ST. LOUIS FORWARD OR BACKWARD?

The proposed bond issue represents only 8 per cent of St. Louis' assessed valuation. Its success will mean 100 per cent in the city's progress.

ST. LOUIS POST-DISPATCH

Sunday Post-Dispatch Today, 104 Pages.
FIRST NEWS SECTION, 4 PAGES
SPORTING SECTION, 4 PAGES.
THIRD NEWS SECTION, 20 PAGES.
FOURTH NEWS SECTION, 12 PAGES.
FIFTH NEWS SECTION, 10 PAGES.
WANT SECTION, 12 PAGES.
REAL ESTATE SECTION, 12 PAGES.
ROTOGRAVURE SECTION, 6 PAGES.
SUNDAY MAGAZINE, 20 PAGES.
COMIC SECTION, 4 PAGES.

VOL. 74. No. 314. PART ONE ST. LOUIS, SUNDAY MORNING, JULY 16, 1922. * * * * Pages 1—4. PRICE 5 CENTS

MINERS REJECT GOVERNMENT PLAN OF ARBITRATING THE COAL STRIKE

Counter Proposals Drawn and Submitted to President Harding by Leaders of United Mine Workers Along With Official Notification of Their Action.

VOTE UNANIMOUS BY POLICY COMMITTEE

President Now Faced With Necessity of Carrying Out Implied Threat to Take Over and Operate the Mines.

The Post-Dispatch Bureau,
No. 20 Wyatt Building.

WASHINGTON, July 15.—The United Mine Workers tonight threw down the gauntlet to President Harding. Speaking for both anthracite and bituminous coal miners they flatly rejected his proposal to end the existing strike by arbitration.

As a result of this flat declination the President is faced with the necessity of carrying out his implied threat of yesterday to take over and operate the mines or of accepting a counter proposal submitted with the declination.

The firm refusal came after two short sessions of the Policy Committee today. The union officials, led by John L. Lewis, president of the United Mine Workers, from the very first strongly opposed acceptance of the arbitration proposal.

Vote of Officials Unanimous.

Lewis, Frank Farrington and one other leader roused the big committee to a frenzy with a fiery denunciation of the proposal to return to work pending an award by an Arbitration Committee, and when the vote was taken a unanimous shout of aye shook the national headquarters of the American Red Cross.

Immediately after this vote was taken, the counter proposals were drawn. Lewis telephoned the White House of the decision, but asked an audience with President Harding to present the counter proposal. The audience was granted and at 4:25 o'clock the committee filed into the executive offices where the President was closeted with Secretary of the Interior Fall and Secretary of Labor Davis.

The audience lasted less than five minutes. The committee filed in and Lewis handed the President the counter proposal. The President, according to those present, hesitated for a moment, as a look of great disappointment flashed over his face. He thanked the committee for their effort and according to a statement issued from the White House tonight added that "he hoped they fully appraised the responsibility they assumed in declining the Government's offer of a means of instant adjustment and the resumption of mining."

White House Statement.

The remainder of the formal White House statement said: "The President met the Policy Committee of the United Mine Workers and received the written declination to accept the voluntary plan proposed for the settlement of the dispute which is responsible for suspended mining activities.

"There will be no announcement of any government plan to relieve the situation until the response of the bituminous operators is received. It is expected to have their report Monday morning."

As the anthracite operators already have accepted the proposal and leaders of the bituminous mine owners indicated their agreement with the principle involved, it is a foregone conclusion that following the meeting of the operators tomorrow they will inform the President of their acceptance.

In making public the declination of the mine workers to accept the proposal President Harding also gave out a lengthy interpretation of the original proposal, which was addressed to A. M. Ogle, President of the National Coal Association, S. D. Warriner, President of the Anthracite Coal Association, and John L. Lewis, President of the United Mine Workers of America.

Denial From Lewis.

Issuance of this statement brought forth an emphatic denial from Lewis that either he or the mine workers

Continued on Page 2, Column 1.

WILL OF LAWYER, WHO MADE MANY FOR OTHERS, INVALID

Desire to Establish Library for a University Shattered by Court's Decree.

By the Associated Press.

NEW YORK, July 15.—The dream of Benno Loewy, a lawyer, who died in 1919, to establish a Benno Loewy library at Cornell, Johns Hopkins or Leland Stanford, was shattered today when the Appellate Division of the Supreme Court held that although the deceased had drawn hundreds of valid wills for others during his career at the bar, his own was invalid.

The higher court held the document invalid because Loewy did not meet stipulation of the decedent estate law that no person having a wife living shall bequeath more than one-half of his estate, after payment of debts, to a charitable institution. In this case a university was defined as a charitable institution.

The Court set forth that Loewy's estate was valued at $200,000, that the library was worth $65,000, but that it had not yet been accepted by Cornell apparently because the university was waiting to see if the $135,000 endowment fund scheduled to accompany the books would be forthcoming.

URUGUAY FOR LEAGUE OF AMERICAN NATIONS

Proposes That All Countries on This Continent Unite to Prevent Encroachment.

By the Associated Press.

WASHINGTON, July 15. — The Government of Uruguay has proposed as a principle to be adopted by the nations attending the fifth pan-American conference to be held in Santiago, Chile, next March "that all countries of the American continent will consider as an encroachment upon their rights an encroachment upon the rights of any one of them inflicted by a non-American Power" and that "such encroachment would give rise to a common and uniform attitude of all nations of America."

Uruguay also has proposed that an American League of Nations be formed to bring about the observance of the principle.

This policy, which would involve a unity in international affairs of the 21 republics of the American continent, was first proposed and initiated by Uruguay during the world war and was intended to bring about the entrance of all the Latin-American countries in the war as an expression of solidarity with the United States.

"The Brum doctrine," as it is called in South America, was launched by President Balta Zar Brum of Uruguay, June 17, 1917, when he proclaimed the benevolent neutrality towards the United States and it constituted the basis of which Uruguay severed its diplomatic relations with Germany on Oct. 7, 1917.

President Brum then declared that no American nation could be or should be hostile or even neutral when one of them was in war against a non-American Power and that an act of aggression committed against one of them should be regarded as committed against all. Several other countries of Latin-America adopted thereafter that policy and followed Uruguay in severing its diplomatic relations with Germany as an act of solidarity with the United States.

PARTLY CLOUDY TODAY, LITTLE CHANGE IN TEMPERATURE

THE TEMPERATURES.

7 a. m.	73	5 p. m.	[illegible]
9 a. m.	80	6 p. m.	88
Noon	86	7 p. m.	[illegible]
1 p. m.	88	8 p. m.	84
3 p. m.	88	9 p. m.	82
4 p. m.	88		



Official forecast for St. Louis and vicinity: Partly cloudy today and tomorrow; not much change in temperature.

Missouri: Partly cloudy today, probably becoming unsettled tomorrow; cooler tomorrow in northwest portion.

Illinois: Increasing cloudiness today, probably with thundershowers by afternoon or night; tomorrow partly cloudy; cooler in north portion.

SPECTACULAR FIRE DESTROYS NEGRO BAPTIST CHURCH

Structure at Garrison and Lucas Burns in Spite of Efforts of 17 Companies With 20 Lines of Hose.

SHEETS OF FLAME ATTRACT HUNDREDS

Blaze Discovered Under Organ Loft; Edifice Built in 1874, Once Was One of Most Attractive in City.

The First Free Baptist Church, also called Freewill Baptist Church, at the northeast corner of Garrison and Lucas avenues, owned by a negro congregation, was destroyed by a spectacular fire that was discovered at 8 o'clock last night and burned itself out, despite the efforts of 17 companies and six trucks that responded to a general alarm and played about 20 lines of hose on it for two hours. The structure, once one of the most attractive in the city, was built in 1874.

The blaze, which shot in great sheets high in the air, attracted hundreds of persons in automobiles. Their cars jammed Washington, Locust and Grand boulevards and the other east and west streets near the fire, and scores of policemen and traffic officers had to make way for fire apparatus.

General Alarm Sounded.

The blaze was discovered under the organ loft in the rear of the edifice and an alarm sounded. With the arrival of the first apparatus, a general alarm was sounded. A few minutes later a general alarm for a fire in the metal works at Hall and Branch streets was sounded, 13 engine companies being sent there. This fire was quickly extinguished, and a number of the companies were diverted to the church fire.

The Rev. A. J. Donaldson, pastor, who lives at 3414 Hickory street said the janitor, a negro named Towles, lived with his wife on the third floor, rear, and that Mrs. Towles was alone in the church and said the fire started in an unused closet at the second-story level, near the organ loft.

Explosion Shatters Roof.

In the first half hour the fire, then affecting only the rear of the structure, was seemingly extinguished. Hundreds of spectators had started to leave the scene when there was a crash and a column of flame burst through the roof, as though caused by an explosion. The roof was of slate laid on heavy timber construction and rose in gable shape to a height of about that of a five-story building.

The great rent in the roof rapidly grew larger, and hose lines were hauled upon the roofs of nearby dwellings. Piece by piece the roof gave away. The next 30 minutes completed the ruin and left standing only the four stone walls and part of a charred skeleton framework.

Loss Estimated at $40,000.

Pastor Donaldson estimated the loss to building and contents, including a printing plant in the rear, at $40,000 to $50,000.

The edifice was erected at a cost of $140,000 in 1874 by the congregation of Central Presbyterian Church, now at Delmar boulevard and Clara avenue. A Jewish congregation, sold it to the negroes three years ago for $22,000.

Edwin Kauffman, 27 years old, a fireman with No. 3 Salvage Company, fell over a chair in the church and suffered an injury to his left knee. After being treated at the city hospital he returned to the fire.

$6000 Loss Caused by Fire in Foundry Roof.

A general alarm of fire was caused at 8:05 last night, by a dangerous-looking blaze in the roof of the foundry building of the Lewin Metals Corporation, 1 to 39 Branch street, in a North St. Louis lumber yard neighborhood. The fire, believed to have been caused by an overheated blast furnace, caused damage in the foundry, a two-story brick building, and in the three-story stock building, estimated at $6000. It was extinguished within 40 minutes after the first alarm. Fireman Fred Bergman of Engine Co. 13, who was cut on the face and shoulder by broken glass, was sent home.

LAD IS ILL FROM TETANUS

Joseph Deluca, 15, Is in a Serious Condition From July 4th Wound.

Joseph Deluca, 15 years old, of 811 Carr street, was taken to the city hospital last night, in a serious condition from tetanus. He wounded himself in the left hand with a blank cartridge pistol, on the Fourth of July, and the proper treatment was delayed beyond the point of safety.

$10,000 Brooch Is Lost at Ball by Countess Beatty

Robbery Is One of a Series in Which More Than $500,000 in Gems Have Been Stolen or Mysteriously Have Disappeared.

By JAMES M. TUOHY.

(Copyright, 1922, by the Press and Pulitzer Publishing Cos., the New York World and the Post-Dispatch.)
Post-Dispatch Bureau,
20 Cockspur st., London, S. W.

LONDON, July 15.—Countess Beatty, one of the best known titled American women of England, whose husband, Earl Beatty, is first sea lord, lost a diamond brooch valued at $10,000 during the ball given Thursday evening by Mrs. Marshall Field. The ball was one of the most brilliant functions of the present London season and among the guests were the Prince of Wales and the Duke of York. Countess Beatty lent Mall House, the official residence of the first sea lord to Mrs. Marshall Field for the ball given in honor of Miss Gwendolin Field. Countess Beatty was Ethel Field, daughter of the great Chicago merchant.

The first that was heard of the sensational jewel loss was the announcement today that 200 pounds (sterling) would be paid for the return of the brooch. Previously to the brilliant function at Mall House, Countess Beatty gave a dinner at Hanover Lodge, Regents Park, London, the home of Earl and Countess Beatty. Jewels worn that night were worth a king's ransom. Among the 350 guests were Miss Edwina Ashley, said to be the richest peeress in England and her fiance, Lord Mountbatton, who will be married next Tuesday, when the Prince of Wales will be best man.

It was not until three o'clock that Countess Beatty missed the diamond brooch which she was wearing in her corsage. There were detectives present and when she notified them of her loss an immediate search of the premises was made. The belief is that some expert crook is responsible for the job. In recent months jewels to the value of more than $500,000 have been stolen in the British capital and during the present season a number of valuable brooches have mysteriously disappeared.

Because of illness Countess Beatty did not do much entertaining last year. It was only after undergoing auto-suggestion treatment under M. Coue, of Nancy, that she again became one of the most active London hostesses. She and several other American women were instrumental in bringing Coue to London. Many society women since then have attributed the restoration of their health to Coue's auto-suggestion treatment.

At the first big ball given by Princess Mary after returning to London from her honeymoon, the Princess, herself, found a valuable piece of jewelry dropped in the hall room of her home, Chesterfield House, and returned it to its owner the next day.

$60,000 VERDICT TAKEN FROM CHILD WHO LOST HANDS

They Were Amputated by Truck When She Was Making Mud-Pies.

By Leased Wire From the New York Bureau of the Post-Dispatch.

NEW YORK, July 15.—Because of a dispute as to whether the American Express Co. or Talbot & McKeon controlled the automobile truck which, on Sept. 8, 1920, amputated the hands of Rose Cattini, the Appellate Division of the Supreme Court today took away the $60,000 a jury in the Supreme Court awarded her and dismissed her action.

Rose lives with her parents on West Fiftieth street. She is almost 9 now, and every passing week brings fuller realization of what the loss of her hands means to her.

There was rejoicing in the Cattini home last fall when Rose's verdict, the largest ever awarded in this State as damages for injury to a child, was announced by the foreman of the jury that heard her testimony and saw the little empty sleeves.

The American Express Co. appealed from the verdict and advanced the same argument it had advanced on the trial—that it did not own the automobile truck which ran over Rose's hands as she knelt making mud pies, but merely had engaged it to deliver goods.

"I think the only reasonable construction of the testimony," wrote Supreme Court Justice Laughlin in the majority opinion, "is that the American Express Co. did not become the master of the chauffeurs at any time, though given authority to suspend them from the contract work whenever it became dissatisfied with the manner in which they were performing it."

In the case of such suspension, he pointed out, their employers were at liberty to assign them to other work and thus retained control over them.

KINGS AND QUEENS TO WELCOME VETERANS BACK TO EUROPE

American Ex-Service Men Also Will Be Received by French President on Battlefield Pilgrimage.

By the Associated Press.

NEW YORK, July 15.—Kings and Queens of two European countries and the President of another, with his wife, will officially welcome the group of American ex-service men who leave Aug. 5 for their annual pilgrimage to overseas battlefields, the American Legion announced today.

The party, which will go to Paris after landing at Cherbourg, will be received by President and Mme. Millerand at the executive mansion, and a state dinner, presided over by Premier Poincare, with Marshals Foch, Joffre and Petain in attendance, will follow.

From Paris the legionaires will jump to Brussels, where King Albert and Queen Elizabeth will receive them and the Royal National Grand Opera Company will give a special performance in their honor.

Following tours of the Flanders battlefields, the party will go to London, where King George and Queen Mary have arranged a royal reception. Premier Lloyd George, Field Marshal Haig and Admiral Beatty will be among the notables who will sit at the official banquet.

Triplets Tagged "A, B, C," Pending Name Choosing

MR. AND MRS. THAD H. TAYLOR, 1458 Shawmut place, hoped it would be a girl and had decided that if it was they would name it Dixie. The delighted Mr. Taylor learned when he hurried to the hospital yesterday that he was the father of triplets, all girls.

The three Dixies were born at the Missouri Baptist Sanitarium. The mother and the triplets were reported last night to be doing nicely.

Taylor is a switchman in the Burlington yards, East St. Louis. Mrs. Taylor was formerly a nurse at the sanitarium. Each is 21 years old. So far as either knows there have never been twins on either side of the family, not to mention triplets.

Pending a consultation about names for the two not expected, the three have been tagged A, B and C.

ST. LOUIS WOMAN SUFFERED AMNESIA AFTER BEATING

Miss Helen Greiner Rendered Unconscious by Blows of New York Taxicab Driver.

By the Associated Press.

NEW YORK, July 15.—A woman found suffering from amnesia on Staten Island Thursday, as a result of a terrific beating, regained her memory today and said she was Helen Greiner of St. Louis.

Miss Greiner, who came to New York with her brother, a cattle buyer, said she had been beaten unconscious by a taxicab driver when she refused to pay what she considered an excessive fare for taking her to the wrong destination. Miss Greiner has been sent to Bellevue Hospital. Her talk is incoherent and disconnected. Her brother was expected to visit her at Bellevue, but had not appeared tonight.

TEMPERANCE INVESTIGATOR FINDS TWO DRUNKS IN U. S.

By the Associated Press.

NEW YORK, July 15—Dr. Robert Herrod, of Switzerland, director of the International Temperance Bureau, who has been in the United States investigating conditions under the prohibition law, saw only two intoxicated persons, during a tour of the nation, he declared today before sailing for home. One of these was in New York, and the other in Butte, Mont.

Dr. Herrod, who will report to the governments of Norway, Sweden, Finland, Denmark, Jugo-Slavia, Bulgaria and other countries, declared that on the whole he had found social and street life in America "a hundred times cleaner and more decent than in Europe." "The Bowery in New York compares with Whitechapel in London, as heaven compares with hell," he said.

TWO KILLED WHEN TRAIN HITS BUGGY AT CROSSING

By the Associated Press.

JONESBORO, Ill., July 15.—Miss Carrie Ury and her brother were killed on a crossing two miles south of here today when their buggy was struck by a Mobile & Ohio passenger train, the same train which eight days ago caused the death of a man and woman near Murphysboro, Ill.

FAMOUS DESIGNER AND WIFE FOUND SLAIN IN HOME

Letters Indicate J. H. Horne Killed Mrs. Horne and Self That They Might Die Together.

DEATH PACT AGREED TO, FRIENDS BELIEVE

Dead Man Leaves Notes Appointing Administrator and Executrix of His Estate—Motive Sought.

Special to the Post-Dispatch.

DAYTON, O., July 15.—Friends here tonight speculated on the motive back of the dual tragedy in which James H. Horne, 61, designer of the Pioneer Limited on the C. M. & St. P. Railroad, and his wife, Sadie, were the victims.

Some profess to believe that Mrs. Horne shot herself first and that Mr. Horne then killed himself. Others are of the opinion that Mr. and Mrs. Horne entered into a murder and suicide compact.

Letters Indicated Agreement.

This theory is based on one of three letters which were found in the room in which the two died at 5:30 this morning. The letters were written July 11, indicating that an agreement had been entered into at least four days and probably more, before the tragic climax, which was discovered at 7 a. m., an hour and a half after two shots and then a third, were heard.

Horne was one of the greatest car designers in the country, friends who knew of his professional career said tonight. He was a native of London and a graduate of the Kensington School of Designing. He came to the United States in 1882 and took charge of car building and designing for the Canadian Pacific. In 1888 he became the designer for the Barney-Smith Car Co. in Dayton. This position he held for 27 years, and became the general superintendent, which position he held for four years and then retired.

Motive Uncertain.

Inquiry at banks showed that he was not in any serious financial difficulty. In the absence of any other motive, it is believed the one feared the other would die and the survivor dreaded the future alone.

Surrounded by every luxury money could buy, the bodies were found in a bed chamber of their sumptuous home by a maid.

Coroner E. E. Kimmel, who conducted an investigation, said the double death undoubtedly was the carrying out of a pact formulated by the couple more than a week ago. This belief is based on a letter addressed to Mrs. J. A. Prentess, sister of the dead woman, in care of William Wheatly, Laurel Hill Farm, Warren, Conn.

The instrument used in carrying out the well-formulated death plan was a 38-caliber revolver. One bullet had been sent into Mrs. Horne's left temple, while another had drilled its way into her left chest just below the heart. A third bullet had been directed into Horne's right temple.

The death chamber was in perfect order, with every piece of tasteful furniture and every fixture in its proper place. Clad in her night clothes, Mrs. Horne was lying on the side of the bed toward the windows and farthest from the door.

Horne's body was lying on its back on the floor, with the head about 18 inches from the door, and the feet extending a few inches under the side of the bed.

A package of three addressed letters was found on the dressing table in the bed chamber. One was addressed to C. L. G. Breene, local tailor, who had been an intimate friend of the family for several years. The other two were addressed to Mrs. Robert Johnson, 116 Joe street, Dayton, a former maid, and Mrs. Prentess, a sister of Mrs. Horne. With the letter was a note, written in ink dated July 11, and signed "J. H. Horne." It read, "Please mail at once." The note to Mrs. Johnson contained the request that she dress the body of Mrs. Horne for burial.

The letter to Mr. Breene, as well as the one to Mrs. Prentess, contained the appointment of Breene as administrator of the estate.

Mrs. Prentess' letter was opened by Coroner Kimmel to determine if it contained any information that might indicate that the couple had met death by means other than of suicide agreement. In part, the letter read: "Our dear sister Lide. My dearly beloved wife, Sadie, and I, will have passed out of this world by the time this reaches you. I know this will be a sad blow to you, but neither of us can leave this world without the other."

UNION HEAD URGES PRESIDENT TO CALL A MEETING WITH ROADS

E. F. Grable of Maintenance Men's Brotherhood Says, After Conference With Harding, That Parley Is Only Way to Ease Situation, "Which Is Acute."

DATA GIVEN TO NATION'S EXECUTIVE

Gathering of Officers of Grand Lodge Called to Decide on Policy—Congress Plans to Amend Transportation Act.

By the Associated Press.

WASHINGTON, July 15.—President Harding personally intervened today in the railroad shop strike situation, but the success of his efforts to remedy conditions, now admitted generally by Government officials to be serious, will remain undetermined until early next week when the officers of the United Brotherhood of Maintenance of Way Employes and Shop Laborers meet in Detroit.

The President for two hours discussed the strike situation with E. F. Grable, chief of the maintenance of way employes' organization, who came to Washington from Chicago for the conference, and with Fred L. Feick, executive representative of the same organization.

As the result of this conference, as announced in a White House statement, the President received for the first time direct information as to the workers' side of the controversy and was afforded an opportunity to present direct to a recognized representative of the employes the position of the Government.

Brotherhood Heads to Meet.

Another result, announced after the conference by Grable, consists of a call for a meeting the first of next week in Detroit of the grand officers of the maintenance of way brotherhood to decide on a policy, presumably on whether that organization shall continue to withhold the authorized strike order or whether it shall allow its members to join the striking shop craft workers.

While the conference between the President and Grable and Feick was in progress, Senator Cummins, Republican, of Iowa, announced that hearings would be started soon by the Senate Interstate Commerce Commission to initiate revision of the transportation act so as to remedy faults which have been shown to exist through development of the present troubled railroad labor situation.

Living Wage to Be Guaranteed.

Senator Cummins indicated that the first effort would be to amend the statute so as to guarantee a fair living wage to railroad workers, and a second endeavor would be to provide penalties for violation either by railroads or by workers of the orders of the Railroad Labor Board. The latter, however, will not be attempted during the present strike.

Postmaster-General Work announced the beginning of motor truck transportation of mails, the new method having been instituted between Bedford and Switz City, Ind., between which two points all mail trains have been annulled on account of the strike.

Statement by Grable.

Before departing for Detroit, and after announcing the call for a meeting of his organization's officers, Grable had this to say as to his conference with the President:

"Our primary reason for seeing the President was to impress upon him the necessity of calling a conference between Mr. Jewell and the railroad executives in order to stop the spread of the strike. We feel that this is the only way to ease the situation, and I believe it would be effective.

"The situation has become acute all over the country, and we laid before the President a lot of facts many of which he said had never come to his attention."

Grable expressed dissatisfaction that President Harding had not earlier directed the Labor Board toward an agreement between the employes and the railroads.

"He is not reluctant to tell the Senate and the House of Representatives what to do, but has not so directed

Continued on Page 2, Column 6.

PRESIDENT SAYS HE DID NOT KNOW RAILWAYS HAD IGNORED BOARD'S ORDERS

By the Associated Press.

WASHINGTON, July 15.

THE statement issued at the White House today, after the railway maintenance men's chief had conferred with the President, said:

"E. F. Grable, president of the United Brotherhood of Maintenance of Way Employes and Railway Shop Laborers, and Fred L. Feick, legislative representative of the same organization, spent two hours this morning in conference with the President on the strike situation. They brought to the President the first personal and official protest that the railway managers were ignoring the decisions of the Railroad Labor Board and presented their objections to the decisions of the board relating to the appeals of that brotherhood.

"The President gave the fullest possible hearing and assured Messrs. Grable and Feick that they had taken the one defensible course in presenting their case.

"He assured them that, inasmuch as Congress has constituted the railroad Labor Board for the express purpose of settling disputes and preventing interruptions to transportation, all decisions must be accepted by employers and employes alike, and assured them also that noncompliance on the part of the railways had not been brought to his attention until the strike was called.

"He explained that any inadequacy in the law must be corrected by Congress and cannot be effected by interrupting railway operations.

"Messrs. Grable and Feick expressed a hope for an early settlement and declared that the proper conferences would end in such a settlement. The President assured them that every possible conference was being sought."

LIQUOR GRAFT CHARGED TO EX-REVENUE MAN

Former Chicago U. S. Collector and a Politician Reported in $500,000 Conspiracy.

By the Associated Press.

CHICAGO, July 15.—Harry W. Mager, former Collector of Internal Revenue at Chicago, and Benjamin Mitchell, former member of the State Legislature and widely known figure in State politics, were taken into custody tonight by Government agents in connection with an investigation of "booze graft" totaling more than $500,000. Warrants were served on the two charged extortion and conspiracy to extort.

Based on a two-year investigation conducted by Col. Arthur C. Earnshaw, chief of the special intelligence unit, and Special Intelligence Agents Patrick J. Roche and James J. Donovan, it was declared that evidence was obtained that thousands of dollars had been collected in connection with the enforcement of the prohibition law.

Fifteen prohibition agents and former agents, a former high Government official and three former Assistant District Attorneys it was said, would be named in evidence to be submitted to a special grand jury. Explanations also will be sought from two former Congressmen, according to a Government agent.

Mager and Mitchell were released on $5000 bonds each after having been arraigned before United States Commissioner Lewis F. Mason. Neither would make a statement, but both denied all knowledge of any illegal practices on their part or that of their friends.

The investigation, Federal agents asserted, broke up a ring that has collected hundreds of thousands of dollars in connection with the enforcement of the prohibition law.

Free Band Concerts Today.

At Forest Park, near Union Boulevard entrance, 3:30 to 6 p. m.; at the Zoo 4 to 6:30 p. m.

The City Circulation of the Daily POST-DISPATCH *alone* approximately Equals that of the Daily Globe-Democrat and the Times *Combined*, and Exceeds that of the Daily Star and the Times *Combined* by approximately 40,000

DYE EMBARGO IS STRICKEN FROM THE TARIFF BILL

Senate Vote Stands 38 to 32 to Kill Provisions Under Which It Would Have Been Continued.

CONTROVERSY IS NOT ENDED, HOWEVER

Jersey Senator Announces He Will Offer Provisions Anew After Report From Committee of the Whole.

By the Associated Press.

WASHINGTON, July 15.—Dye manufacturers of the country failed today in the fourth phase of their long fight to have the existing dye embargo and licensing system continued after the coming into force of the administration tariff bill. The Senate, voting 38 to 32, struck out provisions of that measure under which the embargo would have been continued for one year and might have been extended for any part of an additional year at the direction of the President.

This does not end, however, what has come to be a bitter controversy in Congress. Senator Frelinghuysen, Republican, New Jersey, announced he would offer the embargo provision anew after the tariff had been reported to the Senate from the Committee of the Whole. Meantime Senator Bursum, Republican, New Mexico is preparing an amendment containing the embargo system for a year more, but with a provision requiring that the profits of the dye manufacturers in excess of 10 per cent be paid into the Federal treasury.

The Roll Call Vote.

The roll call today on the embargo amendment follows:

For the embargo:

Republicans—Ball, Brandegee, Bursum, Calder, Curtis, Dupont, Edge, Ernest, Fernald, France, Frelinghuysen, Gooding, Hale, Jones of Washington, Ladd, Lenroot, Lodge, McCumber, McKinley, McLean, McNary, New, Oddie, Pepper, Phipps, Rawson, Shortridge, Sterling, Townsend, Warren, Watson of Indiana, and Willis—32.

Against the embargo:

Republicans: Capper, Cummins, Herreld, Johnson, Kellogg, Keyes, McCormick, Moses, Nelson, Nicholson, Norbeck, Norris and Smoot—14.

Democrats: Ashurst, Caraway, Culbertson, Dial, Fletcher, Harris, Harrison, Helfin, Kendrick, King, Overman, Pomerene, Ransdell, Robinson, Sheppard, Shields, Simmons, Smith and Stanley, Swanson, Trammell, Underwood, Walsh of Massachusetts and Walsh of Montana—24. Total, 38.

Several Changed Attitude.

A number of those voting against the embargo today supported it a year ago, when the present act was passed, but explained that they believed the necessity for a law had ceased to exist. On the other hand, Senators supporting the Finance Committee amendment contended that an embargo is necessary to protect not only the dye industry but also to insure the perpetuity of the chemical industry as a means of national defense.

Explaining today his proposed amendment, Senator Bursum said privately that his interest was in the national defense phase of the question and asserted his belief that so long as Great Britain, Italy and Japan continued their dye embargo the United States should do likewise.

House Took Similar Action.

A provision to continue the dye embargo was contained in the tariff bill as reported by the House Ways and Means Committee, but the House struck it out after a fight led by Representative Frear, Republican, Wisconsin. The Senate Finance Committee majority, after long discussion, reinstated the provision in a much modified form.

After disposing of the dye question, the Senate returned to consideration of the cotton schedule approving a minimum duty of 20 per cent ad valorem and a maximum duty of 35 per cent ad valorem on cotton sewing thread. Originally the committee majority proposed 25 per cent and 45 per cent, respectively, but receded from those figures.

Opposing the duties approved, Senator Smith, Democrat, South Carolina, charged that English and American manufacturers of cotton thread had the "most perfect monopoly" of the world trade in sewing cotton known in history. He said the domestic manufacturers were making huge profits and that the Senate was not justified in approving any rate in excess of the 13 per cent ad valorem in the existing tariff law.

With Senators Lenroot, Republican, Wisconsin; Simmons, Democrat, North Carolina, and Smith, Democrat, South Carolina, leading a fight to that end, the committee majority agreed to and the Senate approved reductions in proposed duties on cotton cloths so as to keep them in line with the general reductions made by the Senate in the duties on yarns entering into such cloths.

Cotton cloth printed, dyed or woven figured, containing yarns not in excess of number 80, would bear a minimum of 15 per cent, and that containing yarns in excess of number 80 would bear a minimum of 40 per cent.

McCormick, in High Spirits, Sails for Europe

Former Harvester Company Head Forgets Passports and Nearly Misses Ship.

By Leased Wire From the New York Bureau of the Post-Dispatch.

NEW YORK, July 15.—Harold F. McCormick, former president of the International Harvester Co. of Chicago, capitalist and clubman, sailed for Europe today on the Olympic of the White Star Line. His daughter, Mathilde, reported engaged to Max Oser, the Swiss riding master, did not sail and her father assured reporters that the girl was still in Chicago.

McCormick was a much perturbed individual up to five minutes before sailing time. In the hurry leaving Chicago he left his passports behind. The wires were made hot and the passports were shipped by special messenger on the Twentieth Century Limited, the carrier arriving just five minutes before the gangplanks of the Olympic were dropped. In case the passports had not arrived, arrangements had been made through the French consulate in this city to permit McCormick to land in Cherbourg and to remain there until the arrival of his passports on the steamship Kroonland, the next available ship. This would have meant his remaining in Cherbourg at least two days.

Poor Accommodations.

Booking at the last minute, McCormick had to be satisfied with one of the least desirable of first-class staterooms, E-64. It was said on shipboard, however, that an effort would be made after the ship sailed to secure better accommodations for the millionaire clubman and opera devotee.

There were several things he would not discuss, politely requesting the newspaper men to refrain from mentioning them. They were Ganna Walska, the Polish singer to whom he is reported engaged, and who is now in Europe; another his recent operation where he was given a new gland, and his daughter's reported engagement and his own matrimonial affairs.

He looked the picture of health, was rugged, with a lively springy step, and gripped the hands of the reporters with the energy of a longshoreman. He appeared to be in better physical shape than he has been for months.

Going on Pleasure Trip.

As to the purpose of his visit abroad at this time, he was reticent, saying he was going purely on a pleasure trip and would be away probably several months. He planned to disembark at Cherbourg.

While the capitalist was talking with reporters George McFadden of Philadelphia, an old friend, approached. Neither knew the other was sailing.

"Hello, Hal," said McFadden, "sailing?"

"Yes," replied McCormick, "If I ever get my passports."

"Don't you talk too much to those newspaper men," advised McFadden, laughing at McCormick. As the interview developed it became plain that the advice was unnecessary. Officers of the Olympic said that McCormick boarded the vessel very early in the morning, having breakfast on board. The financial backer of the Chicago Opera Co. assured reporters that he had not lost interest in opera.

MINERS REJECT GOVERNMENT PLAN OF ARBITRATION

Continued From Page One.

had ever received the interpretations and th workers, of whom he is the leader "did not know of these interpretations," Lewis declined to say whether or not previous knowledge of the interpretations would have affected the decision of the policy committee.

Members of the committee, however, intimated strongly that advance knowledge would have had no effect because the President's interpretation distinctively states that "these definite interpretations do not in any way modify the original proposal, but will serve to clarify such doubts of construction as have been expressed, and leave no possibility of misunderstanding."

Declination of the mine workers to accept the proposal came just on the heels of a three hour conference between President Harding and Secretaries Hoover, Fall and Davis, devoted entirely, it was said, to a discussion of the coal situation and the probable Government attitude in the event of rejection of the arbitration plan.

Secretary Hoover had left the White House just a few minutes before the President was notified of the rejection by the mine workers to attend a conference at the Senate to explain to Senators from Pennsylvania, Illinois, Ohio and Indiana the exact status of the coal strike. The conference had been in session only a few minutes when word of the action of the miners reached the conferees, and was immediately adjourned, the Senators expressing the opinion that President Harding had taken the right attitude in offering arbitration.

The primary reason of the Policy Committee for rejection of the proposal is that "the combination of a scientific investigation commission with a wage arbitration board is bad" and the declaration that nearby 50 per cent of the operators in strike fields are not represented in Washington and that "these interests have no intention of coming within the purview of your plan of adjustment."

"Under such circumstances," continues the letter, "it is futile to believe that any general settlement can be made. It is manifestly unfair to attempt to exact from the mine workers' representatives commitment to an arbitration plan while at the same time powerful operating interests employing hundreds of thousands of men now on strike are left free to follow their own selfish impulses and escape responsibility in the premises."

It is insisted that the proposed plan would bring about only a partial settlement and that it would leave "the public to be embarrassed and industry further dislocated by a continuance of the strike situation in vast coal-producing areas."

View as to Investigation.

The letter goes fully into the alleged necessity for a thorough and scientific investigation of the whole coal mining industry; makes the charge that anthracite operators are mulcting the public; asserts that the completion of work by such a commission and application of reforms is an essential preliminary and necessary prerequisite to any attempt to adjust wages, points out that two years have passed since the last arbitration commission and none of the recommendations made have been put into effect.

"The mine workers," it continues, "are alive to the necessity of immediate resumption of operations," recognizes that coal stocks are so low there is danger of a serious coal shortage and declares that 'there is every moral and economic reason for a termination of the present strike."

"The only effective way, at the present time, to escape the industrial and domestic catastrophe which these operators have thus made imminent is for them to measure up to the requirements of honor and good faith by meeting with our representatives in interstate conference," the letter states.

The President was told that the mine workers represent the human factor in the coal industry, and "human consideration should take precedence over all others." It adds that "we submit, and feel confident that you will agree with us, that the mine workers should not be responsible for all the alleged ills and maladjustments of a diseased industry."

Concluding Declaration.

The letter concludes with the declaration that each year "2500 of our men die and countless numbers suffer injury in order that society might be provided with fuel," and insists that the hazard of the calling should be given every consideration and compensation paid in accordance with skill as artisans, laboriousness of toil and the degree of personal danger encountered.

"For a period of 15 weeks," the President is told, "they have been deprived of their means of livelihood. They have suffered and have seen their wives and children suffer. Thousands have been evicted from their homes and they have bravely endured every discomfort and personal sacrifice.

"They cannot now lightly forego the fruits of their struggle and every dictate of humanity requires that they should be treated with that consideration due them. The public interest as well as that of the mine workers require that their material wants be provided, and their pride as citizens maintained."

Conference of Senators Broken Up.

A conference at the Capitol of Senators of the competitive coal fields with Secretary of Commerce Hoover was abruptly broken up by a telephone message from the White House announcing that the miners refused to arbitrate.

Senator Pepper, Republican, Pennsylvania, called the meeting following a visit to Hoover at his office. The original plan was to keep it secret. Only the States of Pennsylvania, Ohio, Illinois and Indiana were represented. Senator Pepper said the reason was that the situation seems to be most serious in the central competitive field. Some irritation and misunderstanding was experienced by Senators of other coal producing States until they were informed that the meeting was intended only that the Senators from the sections most concerned might be better advised.

When the message came from the White House the Senators present with virtual unanimity indorsed the position taken by the executive in behalf of arbitration and adjourned. It was stated that no further conferences, legislation or investigations are planned.

The executive has had charge of this matter and our conference was simply sounding out sentiment as to whether we could support the President," Senator Pepper said.

INTERPRETATION OF STRIKE ARBITRATION PLAN BY PRESIDENT

By the Associated Press.

WASHINGTON, July 15.—In a communication addressed to leaders of the operators and miners, President Harding placed interpretation on certain phases of the arbitration proposal which he offered last Monday as a means of terminating the coal strike. The interpretation, the President stated, "doesn't" in any way modify the original proposal but will serve to clarify such doubts of construction as have been expressed and leave no possibility of misunderstanding."

The President's communication follows:

"To A. M. Ogle, president of the National Coal Association:

"To S. D. Warriner, president of the Anthracite Coal Association:

"To John L. Lewis, president of the United Mine Workers of America:

"Since I tendered to you in a joint session at the executive office on Monday, July 10, certain proposals for the arbitration of the coal dispute and since there have been numerous inquiries and several informal conferences in the intervening time, aimed at clearer understanding, I have thought it desirable to place before you, in writing, such interpretation on the general proposal as I have sought informally and in verbal statements to convey. These definite interpretations do not in any way modify the original proposal but will serve to clarify such doubts of construction as have been expressed and leave no possibility of misunderstanding.

Three Stages Contemplated.

"The program contemplates three successive stages as follows:

"1. That the mine workers return to work under the same terms and conditions as those which governed each case on last March 31, this includes the check-off.

"2. It is the intent that the temporary arrangement above shall remain in force only during the shortest period that may be required for a determination of terms and conditions of labor for the period ending March 1, 1923. I have emphasized this by suggesting that the wage scale shall be determined by Aug. 10, 1922, with authority in the commission to extend that period by such number of days as may be required.

"3. That the commission in recommending an establishment for maintenance of industrial peace in the coal industry will be expected to bring in such recommendations in time to allow for their use in the settlement of relations after the first of March, 1923. They are to be recommendatory and not binding.

"The President will ask of Congress as soon as the House is reconvened in August for a grant to the commission of the necessary legal powers to make an exhaustive inquiry into the coal industry in order to acquire the needed information upon which to formulate plans to avoid future suspension of production.

Commitment to Plan Explained.

"In order to clarify what shall constitute a commitment to the plan I have proposed, let it be understood that, as to the bituminous fields, the basis of agreement in national disputes has hitherto been agreements between the United Mine Workers with operators in the central competitive fields. Therefore the acceptance of this offer by the United Mine Workers and by the operators shall be deemed complete and binding when United Mine Workers and the operators, parties to the central competitive field agreement, which expired on March 31, have accepted it. The other bituminous mines, which are now idle because of strike or suspended operation are expected to adhere to the plan and comply with the decisions of the commission, but their action in no way affects the validity of the agreement to the plan.

"In the anthracite fields the acceptance of this offer by the United Mine Workers on one side and the Anthracite Operators' Association on the other, shall render it effective. If the mine workers and operators agree there shall be a separate commission.

"It is understood that all decisions by the commission must be reached by a majority vote thereof and all decisions shall be binding to all parties to the agreement until March 1, 1923."

RECRUITING DEPUTIES HARD, "KATY" SAYS

Road Tells Hyde There Is Fear at Hannibal Strikers Will Attack From Bluffs.

The Missouri-Kansas-Texas Railroad telegraphed Gov. Hyde yesterday that difficulty was being experienced in recruiting deputy marshals for its property at Hannibal and that "troops would relieve the situation." The "Katy" has no employes at Hannibal now, except a few guards, as all Hannibal trains were discontinued last week. Fear that strike sympathtizers could attack them from the high bluffs overlooking the M.-K.-T. tracks at Hannibal is making it difficult to get guards, officials say. A mixed train, put on to run between Moberly and New Franklin, is now the only service on the Hannibal-New Franklin division.

Clerks of the Missouri-Kansas-Texas Railroad, members of the Brotherhood of Railway Clerks, yesterday entered into a new agreement with the company that provides for an average wage slightly higher than that fixed by the Railroad Labor Board, which went into effect July 1. The new agreement makes more remote a strike of clerks on the "Katy" system, as the new contract requires 30 days' notice for termination. About 2700 clerks are affected.

Clerks on some railroads throughout the country, including those employed in East St. Louis, have been voting on a question of striking in protest against the cut authorized by the Railroad Labor Board, but the "Katy" clerks entered negotiations for an adjusted wage scale instead. A. J. Pickett, chairman of the union, and W. E. Williams, general manager of the railroad, had been in conference for a week.

Certain adjustments in salaries were agreed on, some being reduced to the level authorized by the Railroad Labor Board and others increased on the basis of length of service and the degree of skill required, bringing the average wage to 55 cents an hour, as compared with 40 cents before the war and the 62 cents an hour maximum that was reduced by the Labor Board.

Rail Union Head Gives Harding Strike Data

Action Against Road Under Missouri Law Against Importing Strike Guards

Special to the Post-Dispatch.

HANNIBAL, Mo., July 15.

WHAT is said to be the first action in Missouri under the State law prohibiting importation of men from another state for strike duty was brought here today when Prosecuting Attorney Roy Hamlin filed an information against the Chicago, Burlington & Quincy Railroad, charging the bringing of six men from Iowa to guard the company's shops and property here.

This action followed the arrest of S. J. Chesman of Keokuk, Ia., this morning after he had drawn a revolver on a police officer.

Attorneys for the railroad company represented the man in court today and will fight both cases.

Continued From Page One.

rected the board," Grable commented.

He would not forecast the probable outcome of the Detroit meeting of the members of the union board.

ROADS REFUSE TO MEET UNIONS WHILE STRIKE CONTINUES

By the Associated Press.

CHICAGO, July 15.—The third week of the railway shopmen's strike opened today with peace negotiations practically at a standstill following yesterday's separate conference between rail executives, union heads and Railroad Labor Board members, when the differences were described as "fundamental." Western carriers tonight issued a virtual ultimatum to the strikers, asserting that they would not agree to any plan inconsistent with decisions of the Labor Board and would not confer with the strikers while the walkout continues.

The statement issued by the Western Presidents' Committee on Public Relations placed responsibility for the continuance of the strike on strike leaders and apparently left but one course open for a settlement.

The executives, the statement said, "are perfectly willing to attend any meeting or participate in any hearing called by the Labor Board with a view to effecting a settlement that would not nullify but uphold and carry out the board's decisions."

Plan to Reopen Shops.

Virtually abandoning hope of an early settlement, many roads, according to a Labor Board official, are prepared to make a determined effort to reopen their shops the first of the week with nonunion employes.

With the carriers apparently determined to maintain traffic as nearly normal as possible, the ranks of the strikers are expected to be augmented Monday by a walkout of stationary firemen and oilers, while at Cleveland several hundred members of American Federation of Railroad Workers have voted to walk out the first of the week.

After a conference with President Harding today, E. F. Grable, head of the maintenance of way organization, said there was no prospect of an immediate authorization of a strike of his 400,000 men, but added that 48 hours might change the situation.

Chicago, the hub of the strike, was quiet today.

Other Developments.

B. M. Jewell announced he would have nothing to say over the weekend, while labor mediators apparently were nonplussed by the fundamental differences developed at yesterday's conferences.

More Federal Court orders restraining strikers from interfering with the petitioners have been granted.

Troops have been requested at San Bernardino, Cal., to protect railroad property, and representatives of Secretary of War Weeks and Gov. Neff of Texas are investigating the need for troops at Denison, Tex. Disorders occurred at Scranton, Pa., where one man was shot, and at Ennis, Tex.

The effect of the strike on crops was seen in statements from Fresno, Cal., that $200,000,000 worth of fruit is endangered, and from Macon, Ga., that railroads have begun to withdraw their solicitors from the peach and melon districts.

A statement by rail executives here today said that reports from railways in all parts of the country showed gains in the number of men in the shops since the strike started. The situation, the statement said, was better in Eastern territory than elsewhere.

"Developments show," the statement continued, "that the main thing needed to insure the return of normal conditions is protection of men who want to work from violence by strict enforcement of the laws."

Prison Terms for Injunction Violators

Special to the Post-Dispatch.

LITTLE ROCK, Ark., July 15.—Federal Judge Jacob Trieber, in granting temporary injunctions to the Missouri Pacific and Rock Island Railroads against illegal picketing by striking shopmen, yesterday declared that any violations of the injunctions would result in penitentiary sentences.

"There will be no fines and there will be no short jail sentences," declared Judge Trieber to the big throng of union men who had attended the meeting.

Judge Trieber publicly declared that statements by Chief of Police James A. Tittle of North Little Rock were false.

An affidavit presented declared that a special agent who had been arrested was dragged from the jail door, in the presence of the turnkey and two patrolmen, by union men, and taken to the country and severely beaten. The affidavit said that the victim cried for help, but that the officers ignored him.

"Have you heard of any of these disturbances in North Little Rock?" Judge Trieber asked Tittle.

"No, sir," was the reply.

"Well, you are the only man who hasn't," replied the Judge. "If it were within the power of this court I would remove you from office. You evidently are deaf, dumb and blind.

"I understand why you officers across the river neglect your duty. You hold your jobs by virtue of the union vote. But hereafter you will be bound by this injunction, and if you violate it you will go to the penitentiary. Towns like North Little Rock make injunctions necessary. In towns where officers are controlled like you are, the persons assaulted are arrested and those making the assaults are not molested."

Judge Trieber said that labor unions were necessary, and that if they did not exist labor would be "in a bad fix."

"I have found most union men to be intelligent and law abiding. But they permit radicals to get within their ranks and commit law violations contrary to orders from their officers. They make injunctions necessary. If you obey the advice of your national officers not to resort to violence and law violations you will not get into trouble."

200 Armed Guards for Mail in New York District.

By the Associated Press.

NEW YORK, July 15.—First reports of sabotage on railroads in the New York district today caused Federal authorities to deputize 200 guards for the mails and prepare to arm 1000 others.

United States Marshals in New York and Northern New Jersey were authorized by Attorney-General Daugherty to "go as far as necessary" in keeping interstate traffic running. Reports of attempts to damage locomotives on the Lackawanna, and instances where whole freight trains were held up by slashed air brake connections, spurred Government officials to recruit deputies for strategic points on all of the 11 mail-carrying lines entering the city.

Fifty deputies were sent to Jersey City, where Erie road executives demanded protection on the plea that Mayor Hague was "interfering with attempt to guard railroad property with private police." Fifteen were placed in the yards of the Lackawanna; 25 were distributed in the immediate vicinity of the city and 100 at outlying "key" points.

Tonight the situation was reported well in hand, but executives of the roads most seriously threatened by the strike urged United States Marshals to have deputies on hand for any emergency.

A steady stream of deputies passed through the examination rooms at Federal building here. Each man accepted was put in a uniform and armed.

Their instructions when entraining for duty were:

"Remember, you are not supposed to protect railroad property all along the lines. Your job is to see that United States mail and interstate trains are not interferred with."

Charging the United States Railway Labor Board with "trickery" and with trying to disrupt the Brotherhood of Maintenance of Way Men by paying foremen and supervisors "enough to keep them from striking," General Chairman Parker of the joint protective board of the organization declared tonight that President Grable of the organization would be "compelled to call a strike."

"If we had gone on strike with shop crafts men July 1 it would be all over now, and everyone would be back at their jobs," he asserted.

Demands that a strike be called are pouring into the Chicago headquarters from all eastern locals, he said.

As a forerunner of a walkout, 59 trackmen on the Erie quit at Jersey City today, it was reported at strike headquarters here. Railroad officials denied the report.

The Lehigh Valley, however, admitted that 18 of its men left, asserting they were dissatisfied, when they received their pay, two weeks' earnings at the United States Labor Board's scale of 35 cents an hour.

Official statements covering the two weeks' strike were issued today by the New York Central, Pennsylvania, Lackawanna and New Haven roads. Each set forth that the roads, handling more traffic than during the same period last year, were maintaining service, without delays to passengers, mail or freight.

For several days the Boston Express on the New Haven has reached the New York terminal several minutes late. Today, in a fit of pique, the engineer drove into the station two minutes early.

"I'll show them who's late," he said.

He was due at 6:02 a. m. He pulled in at just 5 o'clock.

Head of Chairmen's Association Favors Strike Call.

By the Associated Press.

CINCINNATI, July 15.—"There will be no convention of the National Association of General Chairmen of the Brotherhood of Maintenance of Way and Railroad Shop Laborers at this time to decide on whether a strike call will be issued by this organization of 400,000 workers," T. C. Carroll, president of the organization, announced tonight on his return here from Louisville.

"In view of the reported call of a conference by the international president, E. F. Grable, of the grand and general officers of the brotherhood, for next week, it will hold in abeyance my decision on the request of the general chairmen throughout the country that I call a convention of them and decide on a strike," Carroll said.

Speaking of the report that Grable, after his interview in Washington with President Harding, had sent out notices for a meeting in Detroit of general officers of the brotherhood, Carroll said:

"I believe my disclosure that a majority of the general chairmen throughout the nation believe a strike should be called has lighted a fire under International President Grable and accounts for his hurried conference Friday with the United States Labor Board and his interview today with President Harding. It has also prompted his call for a convention on the grand and general officers of the brotherhood.

"I share the opinion of the great majority of the brotherhood that we should strike now. If we make a settlement it would be blood money, solely because of the strike of the shopmen. And a cettlement thus obtained would melt away so soon as the shopmen might be whipped, because they would then turn around and whip us, and so on through the railroad organizations. They would take us singly by the strategy of divide and conquer.

"Not only have the members in the most solemn manner expressed desire for a strike, but Mr. Grable in writing his pledged word that if a strike vote carried, he would issue a sanction. I hold he should live up to his word and obey the membership."

Hyde Refuses to Order State Troops Home.

Special to the Post-Dispatch.

JEFFERSON CITY, July 15.—Gov. Hyde has refused to demobilize the Missouri National Guard, for which a demand was made by officials of union labor.

From the beginning the unionists have protested against use of the guardsmen in this State, promising to maintain peace and assuring the Governor that nothing would happen which could require the use of extraordinary means to preserve law and order. In return they asked Hyde not to call out the troops.

The guardsmen were called, however. Yesterday R. T. Wood, president of the State Federation of Labor, and William Turbett, president of the Jefferson City Federation of Railway Shopcrafts, called on Hyde and asked that the guard units at New Franklin and Poplar Bluff be withdrawn and that all troops in their armories be dispensed with. Hyde refused and Wood and Turbett withdrew, declaring afterward that their interview had been heated and more or less personal, though declining to be quoted as to the exchanges.

"This has been the most peaceful strike in the history of the nation," Wood asserted, "and why the State of Missouri should be put to all this expense at the behalf of a lot of scared railroad officials is more than I can understand."

4000 Clerks and Freight Handlers of Southern Taking Strike Vote.

By the Associated Press.

CINCINNATI, July 15.—Clerks, freight handlers and station employes on the Southern Railway, numbering approximately 4,000, are taking a strike ballot, it was learned unofficially at headquarters of the Brotherhood of Railway and Steamship Clerks, Freight Handlers, Station and Express Employes, here today.

Injunction "Straitly Enjoining" Shopmen Issues at Houston.

HOUSTON, Tex., July 15.—A temporary injunction was signed by Federal Judge Hutcheson Saturday "straitly enjoining" the striking railway shop crafts and their members from intimidating workers, from interfering with the handling of the mails and interstate commerce, from congregating on the streets or in front of homes of employes, and from conspiring to do any of these things. To "straitly enjoin" is to "narrowly restrict," it is explained.

7500 Clerks and Freight Handlers of Southern Taking Strike Vote.

By the Associated Press.

WASHINGTON, July 15.—Seventy-five hundred members of the Brotherhood of Railway and Steamship Clerks, Freight Handlers, Station and Express Employes of the Southern Railway and its affiliated lines are taking a strike vote against the labor board's decision reducing their wages, it was made known here tonight by Claude E. Pullian, vice chairman of the union for the Southern System.

The ballots, which have just been mailed, are returnable July 30 at the brotherhood division headquarters in Chattanooga, Tenn., and it was emphasized that the result will involve only employes of the Southern System.

Says Eastern Railroads Stand in Way of Settlement.

By the Associated Press.

ST. PAUL, Minn., July 15.—Only the refusal of Eastern railroads to reinstate striking shop crafts workers with their full seniority rights is preventing a settlement of the strike as far as the Northwest roads are concerned, declared R. A. Hanley, general chairman of the Federated Shop Crafts of the Northwest, in a statement tonight.

Henning said an agreement virtually had been concluded with the Northwest roads to return to work pending adjustment of certain disputed points, including wages, but that there could be no settlement except on a national basis.

"The men in this district will stick to the finish," said Henning.

Two White Workers and Two Negroes Beaten at Savannah, Ga.

By the Associated Press.

SAVANNAH, Ga., July 15.—Five disorders here in connection with the railroad strike were reported today when two white men and two negroes told the police they had been manhandled.

G. C. Hyman, foreman in the car shops of the Atlantic Coast Line Railway, who did not go out on strike, said he was attacked by two men as he was leaving his home and beaten and cut.

F. H. Covert, Atlantic Coast Line non-striking carpenter, said he was abducted by a number of men who carried him eight miles into the country in an automobile and severely whiped after being gagged with a handkerchief.

Two negro employes of the Seaboard Air Line were dragged from a bus when returning from work and whipped.

Cut Less Than That Set by Board for Clerks on Central of Georgia.

By the Associated Press.

ATLANTA, Ga., July 15.—A wage reduction of one and one-fourth cents an hour for all clerks on the Central of Georgia Railroad became operative today, it was announced by E. U. Page, general committeeman of the clerks' organization of the system, which is not affiliated with the clerks' union of any other railroad.

The clerks will work 10 hours before overtime pay starts. Page said in appreciation of a smaller reduction in pay than proposed for clerks of other roads, The general wage reduction for clerks under the Labor Board decision was fixed at three cents an hour, with overtime starting after the eighth hour. Page said the one and one-fourth cents cut on the Central of Georgia was proposed by his organization.

Funeral of Dr. R. H. Lillemann.

The funeral of Dr. Robert H. Lillemann, 52 years old, of 3133 Cherokee street, who died at Barnes Hospital Thursday of intestinal trouble after a two weeks' illness, was held yesterday afternoon from a chapel at 2623 Cherokee street, to New St. Marcus' cemetery. Dr. Lillemann was born in St. Louis and was graduated from the Missouri Homeopathic Medical School. The widow, Mrs. Clara Lillemann; a daughter, a son, a brother, and two sisters survive.

ST. LOUIS POST-DISPATCH
Founded by JOSEPH PULITZER, Dec. 12, 1878.
Published Daily by The Pulitzer Publishing Co., Twelfth and Olive Streets.
(Member Audit Bureau of Circulations)
MEMBER OF THE ASSOCIATED PRESS.
The Associated Press is exclusively entitled to the use for republication of all news dispatches credited to it or not otherwise credited in this paper and also the local news published herein. All rights of republication of special dispatches herein are also reserved.
SUBSCRIPTION RATES BY MAIL IN ADVANCE.
Daily and Sunday, one year..... $7 50
Daily, without Sunday, one year..... 5 00
Sunday only, one year..... 2 50
Remit either by postal order, express money order or St. Louis exchange.
Delivered by city carrier or out-of-town dealer:
Daily only, 50c a month; Sunday, 5c a copy.
Entered as second-class matter July 17, 1879, at the Postoffice at St. Louis, Mo., under the act of March 3, 1879.
Bell, Olive 6000. Kinloch, Central 6000.

WANTED
High-grade salesmen to sell Autocar Motor Trucks.
Autocar Sales & Service Co.
2745 Locust St.

Road officials is more than derstand."

rks and Freight Handlers of hern Taking Strike Vote.
sociated Press.
NNATI, July 15.—Clerks, handlers and station em- n the Southern Railroad, ng approximately 4,000, are strike ballot, it was learned lly at headquarters of the ood of Railway and Steam- rks, Freight Handlers, Sta- Express Employes, here to-

n "Straitly Enjoining" Strik- rs Issues at Houston.
TON, Tex., July 15.—A tem- njunction was signed by Fed- dge Hutcheson Saturday, enjoining" the striking rail- p crafts and their members imidating workers, from in- with the handling of the d interstate commerce, from ating on the streets or in homes of employes, from ng on railroad premises, and nspiring to do any of these To "straitly enjoin" is to y restrict," it is explained.

rks and Freight Handlers on hern Taking Strike Vote.
sociated Press.
HINGTON, July 15.—Seven- hundred members of the ood of Railway and Steam- rks, Freight Handlers, Sta- Express Employes of the Railway and its affiliated taking a strike vote against r board's decision reducing ges, it was made known here by Claude E. Pullian, vice n of the union for the South- em.
allots, which have just been are returnable July 20 at herhood division headquar- Chattanooga, Tenn., and it phasized that the result will only employes of the South- tem.

Eastern Railroads Stand in Way of Settlement.
sociated Press.
AUL, Minn., July 15.—Only sal of Eastern railroads to e striking shop crafts work- their full seniority rights is ing a settlement of the strike s the Northwest roads are ed, declared R. A. Henning, chairman of the Federated rafts of the Northwest, in a nt tonight.
ing said an agreement vir- ad been concluded with the est roads to return to work adjustment of certain dis- oints, including wages, but ere could be no settlement on a national basis. men in this district will stick finish," said Henning.

hite Workers and Two Ne- s Beaten at Savannah, Ga.
sociated Press.
ANNAH, Ga., July 15.—First rs here in connection with the l strike were reported today go white men and two negroes e police they had been man-
Hyman, foreman in the car the Atlantic Coast Line Rail- ho did not go out on strike, was attacked by two men as leaving his home and beaten
Covert, Atlantic Coast Line, king carpenter, said he was d by a number of men who him eight miles into the in an automobile and severe- ed after being gagged with a rchief.
negro employes of the Sea- Air Line were dragged from a en returning from work and d.

s Than That Set by Board erks on Central of Georgia.
sociated Press.
ANTA, Ga., July 15.—A wage on of one and one-fourth n hour for all clerks on the of Georgia Railroad became e today, it was announced U. Page, general committee- the clerks' organization of tem, which is not affiliated e clerks' union of any other d.
clerks will work 10 hours be- ertime pay starts, Page said. reciation of a smaller reduc- pay than proposed for clerks r roads. The general wage on for clerks under the La- rd decision was fixed at three n hour, with overtime start- r the eighth hour. Page said e and one-fourth cents cut Central of Georgia was pro- by his organization.

ral of Dr. R. H. Lillemann.
funeral of Dr. Robert H. Lil- , 52 years old, of 3132 Cher- street, who died at Barnes l Thursday of intestinal after a two weeks' illness. ld yesterday afternoon from el at 2623 Cherokee street. St. Marcus' cemetery. Dr. nn was born in St. Louis and aduated from the Missouri pathic Medical School. The Mrs. Clara Lillemann; a er, a son, a brother, and two survive.

TED
salesmen
ar Motor
Service Co.
st St.

PRIMARY ROAD PLAN OBJECTED TO BY JEFFERSON CITY

State Capital Feels Slighted Because Main East and West Highway Does Not Pass Through There.

COMMERCE CHAMBER TAKES MATTER UP

Another Protest Comes From Mansfield in Wright County—Proposal Approved by 27 Towns and Cities.

By a Staff Correspondent of the Post-Dispatch.

JEFFERSON CITY, July 15.—Twenty-seven towns and cities so far have telegraphed to the State Highway Commission commending the system of primary highways recommended by its engineers and tentatively accepted by the commission last Wednesday. Only two protests have been made, one from Mansfield, a town in Wright County in the Ozark Mountains, with a population of 757 persons, and the other from Jefferson City.

Jefferson City residents who have been partisans of the Capitol highway, a route promoted by A. C. McKibben and which would have connected Kansas City and St. Louis by road entirely south of the Missouri River, are bitterly disappointed that their route was not selected. All manner of harsh things have been said of the Highway Commissioners and their engineers by Jefferson Cityans since report of the projected system were made public. The Daily Post, a Jefferson City newspaper which during the road session of the Legislature last year lent itself to the activities of the Donlin-Kelso coalition, even went so far as to charge the existence of a "cowardly plot" supposedly against Jefferson City.

Proposals for Jefferson City.

Under the projected primary system, Jefferson City would have a primary of high type construction feeder to the main east and west highway, which would pass several miles north of it, and would have a primary connection with the St. Louis-Springfield primary road, at Rolla. In addition to this it would have a general primary road on the route of the Capitol highway which would be built out of the $30,000,000 and Federal aid which will be apportioned among the counties on a mileage basis.

The Jefferson City Chamber of Commerce, however, desires to register a public protest, in the nature of an open letter to the St. Louis and Kansas Ciey newspapers, which in part follows: "Some of the newspapers of St. Louis and Kansas City have commended the recommendations of the highway engineers for a system of higher type roads, thus creating the impression that the highways as proposed are satisfactory. Since nearly all of them terminate in either St. Louis or Kansas City it is reasonable to suppose from your view-point that such is the case. Jefferson City rejoices with all the towns which have been remembered in the preparation of the tentative map, and wishes to be as broad and liberal as possible in the acceptance of it. We realize that it is not possible to designate roads to all parts of the State, but we do not consider that the provision which has been made for your capital city is in any way satisfactory and we shall protest the same when the hearings take place. In our protest we will be joined by all those towns lying between Jefferson City and the population centers from which it has been cut off.

Arguments Against Plain.

"If those who are located on the chosen highways will take a moment to consider they will see how vital it is to the road proposition that the Capital be made accessible to all parts of the State. A necessary element in the completion of the program will be the attitude of future legislatures. In voting $60,000,000 for roads the people did nothing more nor less than give to that body authority to issue bonds and provide for future expenditures. The legislature can still make or unmake the program because the bonds must be sold piecemeal over a period of ten years. Road facilities for getting in and out of Jefferson City are certain to have a psychological effect on the members.

"If the Highway Commission approves the present outlay of roads to and from this place by such a circuitous route as proposed, we fear for the effect that it will have upon the mental state of the legislators, because of so obvious a fault in that part of the system which comes under their immediate observation. If a state commission had laid out railroads to Jefferson City to be paid at state expense and made it necessary for the members to come here over one jerk-water spur 25 to 50 miles in length they would hardly be in a receptive mood toward subsequent appeals from the same commission.

Doesn't Want to Be Buried.

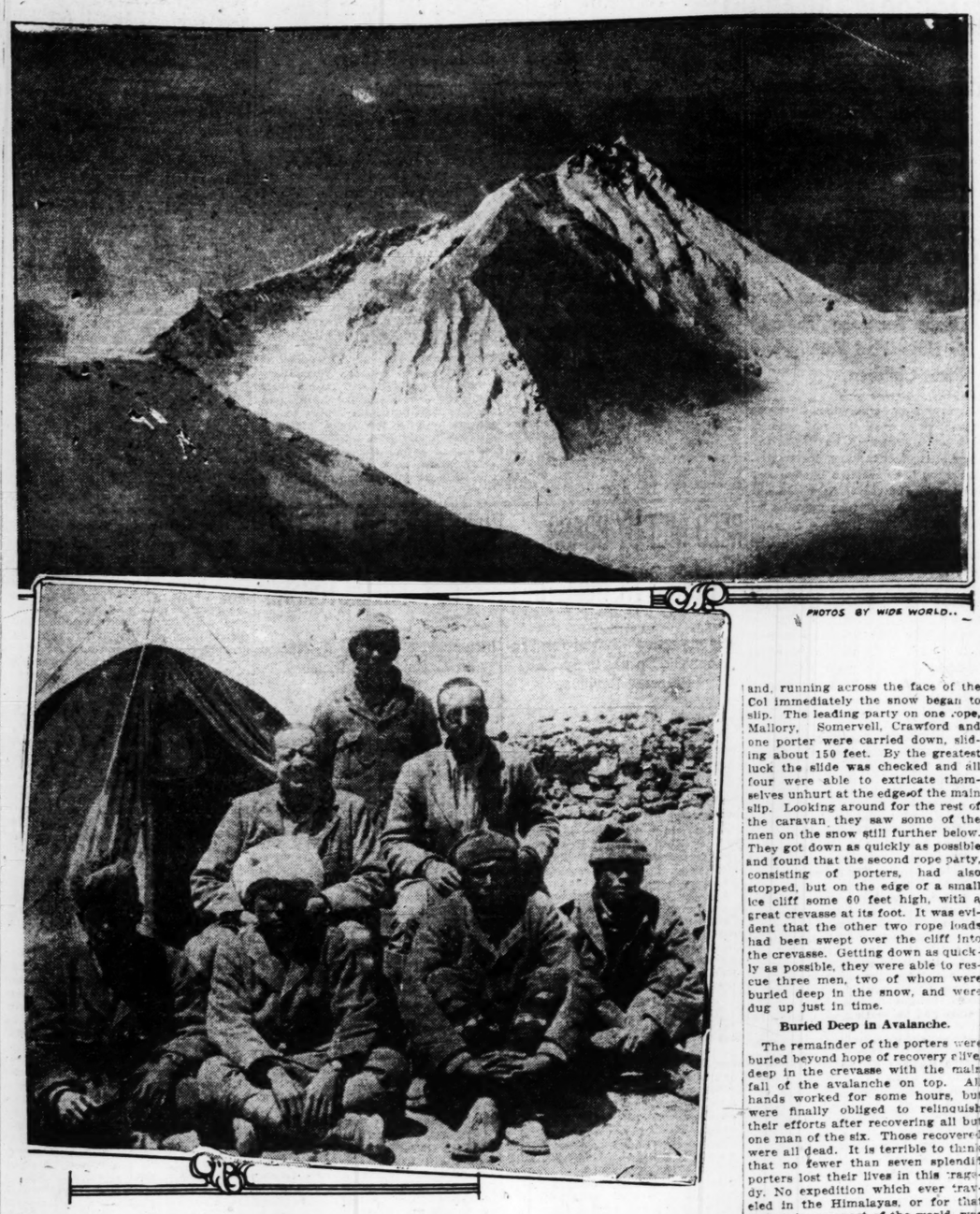
"For half a century this city has been struggling with inadequate railroad connections. The State had no voice in the location of the railroads. It does not want to be forever buried in the construction of the highways which are to have the people for all future generations.

"St. Louis and Kansas City are interested in transcontinental travel through Missouri. Space is short to discuss that subject here, but we feel that a fatal mistake will be made by overlooking the greatest drawing card in the Mississippi Valley by cutting out the magnificent scenic beauties of the road between here and St. Louis by way of the Gasconade, Osage and Meramec rivers.

"We have no criticism to offer of the engineers nor the commission, nor do we wish to be classified as fault-finders, but we would not be true to our convictions if we failed to raise our voices against the great injustice which would be done the Capitol and all those who have reason to come here if we fail to protest emphatically against the way in which it has been neglected in the higher-type roads by the engineers."

Cole County, in which Jefferson City is located, gave a negative majority against the bonds by sale of which it is hoped to build these roads.

MT. EVEREST CLIMB GIVEN UP AFTER AVALANCHE KILLS SEVEN



PHOTOS BY WIDE WORLD.

In the upper picture is the world's highest peak, Mt. Everest, the climbing of which was abandoned by an expedition within 1700 feet of the top when an avalanche killed seven men. The lower picture shows Gen. C. G. Bruce, leader of the expedition, on the left in the second row, and by his side his brother, Capt. Bruce; the others are porters.

Porters Hurled Over Precipice and Buried in Chasm by Snow Slide That Carries Three of Scientists Almost to Brink—Most of Bodies Recovered and Two Men Are Dug Out Alive in Abyss.

Special Cable to the Post-Dispatch.

LONDON, July 15.—A delayed dispatch from the Mount Everest Expedition received in London last night reports that the expedition has been abandoned as a result of an avalanche in which seven porters were killed. In the avalanche, which occurred during the attempt to scale the last 1700 feet of the mountain, C. L. Mallory, T. H. Somervell and C. A. Crawford had narrow escapes from death.

The dispatch said the final attempt to scale Mount Everest had been made on June 7.

By Gen. C. G. Bruce, C. B.
Leader of Mount Everest Expedition.
(Special Cable Dispatch. Copyright and Supplied by the Mount Everest Committee.)

RONGBUK GLACIER BASE CAMP, June 11.—June seventh saw the final try for Everest. I regret to have to chronicle a disaster and terrible ending to what, up to the time when my last dispatch was written had been an exceptionally successful expedition.

I can only say that as bad as the disaster was, it as nearly as possible was a much greater tragedy. Mount Everest is a terrible enemy and the chances against those attacking it are very great. It visits the smallest error of judgment with the most terrible punishments. Like the rest of nature it has no pity.

The Monsoon was approaching and little time was left. Unfortunately already some of the party, namely Strutt, Longstaff and Morshead had been obliged to return to Darjeeling, Morshead needing special treatment for his frost bites while Norton and Capt. Bruce were also obliged by the state of their health to go to a lower altitude in the Kharta Valley and therefore were not available. There were still, however, six men left for a final effort. Therefore the party was organized with two motives. So little time was left because of the Monsoon and consequent bad weather that it was necessary to arrange to evacuate the camps on the East Rongbuk Glacier and also the camps on the slopes of Mount Everest itself during the time an effort to make the climb was being made. It was quite clearly understood this effort should only be undertaken if the weather was really fine and the party was warned to exercise the greatest care.

Heavy Snowstorm Encountered.

The party consisted of Mallory, Somervell and Finch, with their assistants, Wakefield and Crawford, with Morris in charge of the evacuation. It had left the main base on June 3 in threatening weather. During the night the weather got worse and a heavy snowstorm continued for 36 hours, most unluckily Finch was feeling the results of his great exertions in the attack on Everest. On arriving at Camp 1 he was unable to continue and returned to the base camp to join the first party returning to Darjeeling. The remainder of the party arrived at Camp 3 June 5. On June 6 the weather cleared and the party had a day of rest in the glorious sunshine. Up to this time the monsoon conditions were prevalent; that is to say, it was warm with a comparatively warm south wind accompanied by snow, but that day a freezing northwester again set in. There are no better conditions for getting fresh fallen snow in trustworthy condition than first a good melting in the hot sun, then at night a tremendous drop in temperature, especially if assisted by such dry and inconceivably cold wind as, a northwester at Mount Everest.

Planned to Try for Peak.

This was the condition that gave the party confidence next morning, after a night during which the thermometer registered 10 below zero, that the slopes leading up to North Col and Changle were in trustworthy condition. So confident were they of this that they not only determined not to evacuate the Col, but planned further to try for the mountain. The caravan left camp at 3, and at 8 o'clock Mallory, Somervell and Crawford were helping with pathmaking to North Col, thus hoping to relieve the others and save them for still greater exertions on the upper part of the mountain. There followed 14 coolies laden with oxygen apparatus.

This time oxygen was to be used only at the later stages of the climb as it was thought better to climb as far as possible without it, and then before distress overcame them to continue from the highest camps already established using oxygen. The lower slopes leading to North Col were in good condition, the snow adhering to the ice beneath in the firmest way. This gave every hope that this condition would be maintained right up to the Col itself.

Snow Began to Slip.

However, while they were traversing the slopes half way up to North Col at a rather gentler angle suddenly an ominous crack was heard and, running across the face of the Col immediately the snow began to slip. The leading party on one rope, Mallory, Somervell, Crawford and one porter were carried down, sliding about 150 feet. By the greatest luck the slide was checked and all four were able to extricate themselves unhurt at the edge of the main slip. Looking around for the rest of the caravan they saw some of the men on the snow still further below. They got down as quickly as possible and found that the second rope party, consisting of porters, had also stopped, but on the edge of a small ice cliff some 60 feet high, with a great crevasse at its foot. It was evident that the other two rope loads had been swept over the cliff into the crevasse. Getting down as quickly as possible, they were able to rescue three men, two of whom were buried deep in the snow, and were dug up just in time.

Buried Deep in Avalanche.

The remainder of the porters were buried beyond hope of recovery alive, deep in the crevasse with the main fall of the avalanche on top. All hands worked for some hours, but were finally obliged to relinquish their efforts after recovering all but one man of the six. Those recovered were all dead. It is terrible to think that no fewer than seven splendid porters lost their lives in this tragedy. No expedition which ever traveled in the Himalayas, or for that matter in any part of the world, was better served by its subordinates than we have been. The work done by the porters was prodigious and quite unparelleled. Thus ends the second try to conquer the greatest mountain in the world. From experience gained this year there is no reason to believe that a future effort will be unsuccessful, but Mount Everest has two great allies, the extreme shortness of time in which weather is fine enough and the condition of the mountain suitable and those terrible westerly winds.

The weather has broken. Southerly winds prevail and the whole condition of the north face of Everest and glaciers at its foot are rapidly changing. Where once we walked on dry ice to Camp 3, now are torrents of water and the mountain sides are in melting and unstable condition. We were lucky in completing the evacuation as we did.

The main expedition is leaving for Kharta Valley for a much-needed rest at a much lower altitude before returning to Darjeeling and breaking up the expedition.

MEXICO CUTS SALARIES OF ALL GOVERNMENT EMPLOYES

By the Associated Press.

MEXICO CITY, July 15.—Salary reductions extending virtually to all Federal employes and ranging from five to 15 per cent were announced today by presidential decree, effective August 1.

Persons earning up to five pesos daily are reduced five per cent. Those earning from five to 15 pesos are reduced to 10 per cent, while those earning more than 15 pesos are reduced 15 per cent. The President, Supreme Court Justices, Senators, Deputies and other officials elected by popular vote are excepted. The reductions are made in view of the general program of economy.

While You Are Away!

You will need the St. Louis Post-Dispatch while you are away this summer if you want to know what the happenings are at home.

Before you start send word to the Post-Dispatch to have this paper sent to you by mail. If the term of your absence is undetermined, payment may be made when you order the mail subscription discontinued. Price by mail, including postage, is only 75c a month for the daily and Sunday.

BREWSTER REVIEWS G. O. P. RECORD IN CAMPAIGN SPEECH

Senatorial Candidate, at Greenfield, Assails Wilson Administration and Points to Improvements.

URGES NATIONAL PARK FOR OZARKS

Predicts That Southwest Missouri Will Become World's Largest Dairy and Poultry Producing Section.

Special to the Post-Dispatch.

GREENFIELD, Mo., July 15.—Speaking in the courthouse here tonight, R. R. Brewster, candidate for the Republican nomination for United States Senator, suggested the establishment of a large national park in the Ozarks, predicted that Southwest Missouri will become the largest dairy and poultry producing section of the world and reviewed the accomplishments of the Harding administration.

He said, in part:

"During my campaign in the Ozarks I have been more than ever impressed with the beauties and wonders of this vast Ozark empire. This part of Missouri is destined soon to become the greatest dairy and poultry country in the world. Its resources properly and intelligently developed are limitless.

Need of Roads Emphasized.

"All that is needed to attract millions of visitors to this Ozark country are good hard surfaced roads. Because of the natural beauty of the Ozarks, their geographical location, their easy accessibility to almost every part of the country and climatic conditions, it seems to me that here is an ideal place for a great national park.

"The Republican national administration challenges the admiration of every thoughtful man. No administration has ever faced more difficult problems. The demand of the hour was for restoration and deliverance of our people from the oppression and despotism of war.

"When the Harding administration went into power fighting had ceased and our army had been disbanded for more than two years. War measures and war taxes were still in force. The nation had been for the last year and a half without leadership.

"Found Swarms of Employs."

"We found every Government office swarming with useless and unnecessary employes. No adequate provision had been made for the relief of our disabled veterans or their dependents. Governmental affairs were disorganized; we found waste and extravagance on every hand.

Railroads Facing Bankruptcy.

"The inevitable reaction from the inflation and speculation of war was setting in. We found the great transportation system of three country broken down, many of the railroads facing bankruptcy. Agriculture was prostrate. Millions of men were out of employment. The vaunted prosperity of the Wilson administration, with the end of the war disappeared as the mists before the sun.

"Within the first year of the Harding administration, by joint resolutions of Congress, the state of war existing between the United States and Germany and Austria was ended. War-time measures and war taxes were repealed. The budget system was put into effect, resulting in a saving the first year of more than a billion and a half dollars.

60,000 Employes Discharged.

"More than 60,000 unnecessary employes were discharged and returned to the useful pursuits of private life. While the expenses of Government have been decreased, Government efficiency has been correspondingly increased. Through these economics readjustment and reduction of taxation has been made possible.

"The excess profits tax has been repealed, and properly so. It is estimated that the new law will reduce taxes $728,000,000.

"Pending the passage of a general protective tariff law, a temporary law for the benefit and relief of the farmer and manufacturer was passed. A temporary law restricting immigration was passed. The purpose of this law was to decrease as far as possible the number of unemployed Americans.

"The temporary tariff law prevented the flooding of American markets with foreign merchandise and also restored the American market to the American farmer. The permanent tariff law bill has been passed by the House and is now under consideration by the Senate.

"Congress passed the maternity bill which provides for co-operation with the States for the care of maternity and infancy.

"Fifty millions of dollars were advanced by Government influence through banks for the assistance of cattle raisers. The packing industry has been regulated by legislation in an effort to prevent abuses. A revolving fund of a billion dollars has been created in order to provide credit for the transportation and export of farm products.

Relief for Veterans.

"The administration has bent every effort to provide relief for our war veterans, and their dependents. A billion five hundred million dollars has already been paid to them. Nearly a million and a quarter dollars is paid out every day of the year. The Government now has 28,500 hospital beds available for use and 7500 more are being constructed.

"Twenty-nine thousand men are in Government hospitals. Besides the hospital services they receive from $80 to $150 each month. There are 105,000 men receiving vocational training and most of them under pay at a cost of approximately $160 per month.

"The transportation system, so important to the prosperity of the nation, has been relieved in every possible way. Loans have been made to weakened railroads and credit extended to others into hundreds of millions of dollars in the settlement of claims arising out of Government control.

"Wages have been adjusted, rules of employment revised and rates reduced.

"These are but a few of the accomplishments of the Harding administration. Slowly but surely the business of the country is being brought back to normalcy."

HULL OF ANCIENT ROMAN BARGE UNEARTHED NEAR SMALL LAKE NEAR ROME

(Copyright, 1922.)

ROME, July 15.

IMPORTANT archeological discoveries have been made by Castello Deporte near Rome. The hull of an enormous barge has been excavated near a small lake. It is presumably a relic of the mercantile fleet which was used to ship wheat from Sicily to Rome before the Bastello di Porto shipped by the Tiber River. The hull is like similar relics of Nero's fleet.

Excavations are proceeding and other discoveries are expected.

CARRIERS AND POSTOFFICE CLERKS GET HALF HOLIDAY

Part of St. Louis Force Will Have Each Saturday Afternoon Off During Summer.

An order by Postmaster-General Work, permitting postmasters at their discretion to give employes that can be spared a half holiday on Saturday during the summer, was put into effect yesterday by Postmaster Alt. The new rule gave approximately 550 carriers and 200 clerks of the local postoffice a summer half holiday for the first time in the history of the office.

Postmaster Alt decided to give the half holiday each Saturday to one-third the employes in the clerical and distributing departments and to one-half the employes of the cashier and bookkeeping departments.

This means that those in the clerical and distributing departments will have every third Saturday afternoon off, and those in other departments a half holiday every other Saturday. One delivery only will be made in the downtown district and two deliveries in the residence and outlying districts. The carriers will work through the noon hour under this plan. The order is to remain in effect until Sept. 15.

JAPAN TO HOLD RUSSIAN END OF ISLAND TEMPORARILLY

By the Associated Press.

WASHINGTON, July 15. — The text of the Foreign Office statement in Tokio yesterday announcing Japan's purpose to withdraw her troops from the mainland of the province of Saghalien, Siberia, shows that, coupled with previous announcements on the intended withdrawal by October from the Vladivostok region, it is Japan's purpose to hold the northern or Russian end of the island Saghalien only pending adjustment with some Russian Government of Japanese claims arising out of the massacre of Japanese troops at Nikolaievsk.

"Dramatic Workshop" Planned.

A "dramatic workshop" is to be opened by the Young Women's Christian Association Training School in September, and, for preliminary training, a class in expression and development will open tomorrow evening at 6:30 as a feature of the summer session of the school. The dramatic workshop will prepare girls and women who wish to direct plays in schools, churches and small communities.

DEMOCRACY OF REED VOUCHED FOR BY 3 SENATORS

Shields of Tennessee, Simmons of North Carolina and King of Utah, Say He Has Defended Party.

MISSED DURING DEBATE ON TARIFF

Spencer's Recent Announcement That Reed Seemed Doomed for Defeat Occasion of the Remarks.

Post-Dispatch Bureau,
No. 20 Wyatt Building,
Washington, D. C.

WASHINGTON, July 15. — "The ability, industry and militant democracy" of Senator Reed was indorsed today by Democratic Senators Shields (Tenn.), Simmons (N. C.) and King (Utah) in the Senate. They expressed regret that his enforced absence deprived the Democratic party of his assistance on the tariff bill.

"There has been necessarily absent during this long discussion one of the ablest members of this body," Senator Shields said. "He is a Senator who has always been in the forefront of the battle lines of his party, whose absence all good and true Democrats desiring the success of their party regret and which rejoices all Republicans who, when the principles of democracy were at stake, have heard his fierce war cry and felt the force of his logic and eloquence."

Occasion of Shields' Remarks.

Senator Shields spoke regarding Senator Spencer's announcement that Reed was doomed for defeat.

"I am not surprised," he said, "that the Republicans should desire his defeat. For the 10 years I have known him in this body he has ably and fearlessly upheld and defended the great principles of democracy."

Senator Simmons, after expressing his regret that Senator Reed could not be present to assist in the tariff debate, said:

"No man who has been in the United States Senate since I have been here is better capable of discussing this question than the senior Senator from Missouri. His analytical powers, his tireless energy, his great abilities, would have been a great help if he could have been here. Senator Reed has asked me to express his great regret and asked me to let his colleagues know how deeply he regretted his inability to be present during consideration of the pending tariff bill."

Opinion of Senator King.

Referring to the previous utterances of Senators Shields and Simmons, Senator King, Democrat, Utah, said:

"Perhaps there are few men in this body better qualified to discuss the schedules and fundamental principles of the tariff question than the Senator from Missouri, Mr. Reed. The Democratic party and the country are indebted to the Senator from North Carolina, Mr. Simmons, for the magnificent fight and the splendid leadership he has exhibited in the fight against the bill.

"But I regret the Senator from Missouri has been unable to be present, because he would have been a most powerful advocate of the cause of the people and his efforts in discussion of this measure would have been of inestimable advantage to the Senate and great profit to the people of the United States.

Good Word for Long.

"I agree with the Senator from Tennessee, Mr. Shields, that in controversies between Democrats we have no right to take part. Mr. Long is a personal friend of mine, for whom I entertain high regard, but I do say that Senator Reed, if he could be here, would be of great strength to his party. His services in the Senate whenever fundamental questions involving the Constitution of the United States and the fundamental principles of the Democratic party are involved, have been of immeasurable advantage. No man more clearly interprets the Constitution and its limitations and the Democratic attitude upon those questions than the able Senator from Missouri."



I Specialize
On the TROUBLES and DEFECTS of the EYE

GLASSES are prescribed only when needed and manufactured under my personal supervision. No divided responsibility. One moderate charge for the entire service. Any necessary changes required during the first year are made FREE OF CHARGE.

SHELLOID FRAMES $1.50 a Pair
ONE-PIECE BI-FOCAL LENSES $7.00 a Pair
CEMENT BI-FOCAL LENSES $3.50 a Pair

G. MORITZ, M. D. THE OCULIST-OPTICIAN
609 N. BROADWAY (Just North of Washington)

My book on the Eye, exposing the eye clinic graft, giving much valuable eye information, FREE. Ask for one.

REED OPPONENTS HOLD MEETING AT SALISBURY

Gathering, Sponsored by Circuit Judge Lamb, Who Was Attacked by Senator, Most Unusual.

F. M. CURLEE, ST. LOUIS, ONE OF THE SPEAKERS

Jurist Asserts Senator's Campaign Is Now One of Vilification of Those Who Oppose Him.

By CURTIS A. BETTS,
A Staff Correspondent of the Post-Dispatch.

SALISBURY, Mo., July 15.—It was an unusual meeting for a primary campaign in Missouri that was held in Salisbury tonight. There never was one like it before in the State. It was Circuit Judge Lamb's anti-Reed meeting to reply to attacks made upon him because he was a Long supporter, by Senator Reed and James A. Collett, a Reed supporter of Salisbury, at the Reed meeting here 10 days ago.

The occasion for the meeting dates back to the campaign of two years ago, when, according to Judge Lamb, newspaper reports at the time and many Salisbury citizens Reed was an anti-League of Nations speech in Salisbury referred to Woodrow Wilson as "that long-eared animal that goes braying about the country."

Lamb made mention of this language in introducing Breckinridge Long to an audience in Brookfield more than a month ago. Reed promptly denied he had used the language, and Judge Lamb soon afterward produced affidavits of a number of citizens that they had heard him say it. Reed said in speeches that any body who said he said it was a liar.

Details of Controversy.

When Reed spoke in Salisbury he admitted using the language, but insisted he was referring to an aggregation of men who had been saying bitter things about him and not to Wilson. Reed also attacked Judge Lamb and former State Senator Taylor of Chariton County, declaring they were political bosses, and accused Judge Lamb of having been a party bolter, unworthy of the confidence of Democrats.

So Judge Lamb decided to have an anti-Reed meeting of his own, and invited Col. Francis M. Curlee of St. Louis address it. Judge Lamb made his speech in introducing Curlee.

The audience was about half again as large as that which attended Reed's meeting and fully half those in the audience were women. When Curlee and Mrs. Curlee stepped from the train they were met by a Reception Committee of 60 women and more than 20 men. When Reed arrived 10 days ago, seven women and half dozen men comprised his Reception Committee.

The audience was demonstrative and applauded both Lamb and Curlee vigorously.

Meeting Opened by Lamb.

Lamb in opening the meeting, said there had been a big change in the Reed campaign since its opening in Moberly, more than two months ago. Then he said it appeared to be a 12-cylinder Rolls-Royce taking a 20 per cent grade at 20 miles an hour. Now the engine is sputtering and back-firing, there is water in the gas, the tires are flat, the radiator leaks and the engine heats. It looks like the vintage of 1906 and before the campaign is over, it will be in the ditch.

He said the Reed campaign was now a campaign of villification and denunciation, of individuals, who dared oppose the Senator. He has been driven from every issue he sought to make, Lamb said, and he dares not raise them again. So he is engaged in denouncing local citizens where he speaks.

Judge Lamb explained Reed's charge that he was a bolter by saying that when he cast his first vote, when a mere boy, he voted for a Republican for a local county office. A man who had been his school teacher.

He denounced Tom Pendergast, political boss of Kansas City, who he said is the head of the most disreputable political machine in the State and who will deliver all the votes of his machine to Reed.

"Jim Reed has done Woodrow Wilson all the harm he can do," Lamb said. "I saw him do his war-dance over the prostrate form of the man, who is destined to go down in history as the world's greatest man. I heard him refer to him as a 'long-eared animal' and many of you heard him say it.

There were many shouts from the audience. "I heard it."

Says Reed Falsified.

He referred to Reed's Hoover speech, charging that Reed had deliberately made false statements. After telling the facts about the fixing of the price of wheat, Judge Lamb said that Reed said in his Moberly speech that Hoover fixed the price of livestock and Lamb then called upon the farmer to prove that no livestock price ever had been fixed. He said Reed has said that Hoover forced down the price of livestock and the farmers lost money.

"You farmers know that is not true," Lamb said. "You know that livestock prices fluctuated and that no price was fixed. You know that you did not lose money on livestock during the war. If those statements were not true, why did he make them?"

He denied Reed's statement that the farmer was denied a reasonable price for wheat and was forced to pay war prices for everything he bought.

"The farmer got two and one-half times the pre-war price for the wheat," Lamb said, "and not one of you was forced to pay two and one-half times the pre-war price for your harness, your plow, your cultivator or anything else you bought."

"The trouble now is," Lamb said, "that Jim Reed and the Republicans played politics when they ought to have been trying to solve the problems of the country.

"Jim Reed can talk about Hyde and high taxes, but every one of you knows that Jim Reed is more responsible for the election of Hyde, a Republican, than Hyde himself or anybody else."

Curlee's Speech in Part.

Curlee spoke in part as follows:

"I assert that no man is entitled to a Democratic nomination who is not a Democrat. Reed has attempted some definitions elastic enough to include himself. For the present purpose we do not need to deal in nebulous political abstractions. A simple definition will suffice. A Democrat may be defined as a man who supports the Democratic platform, sustains the Democratic administration, measured by this definition Reed may be a Republican, a Bull Moose, a Mugwump, or merely a renegade, but he is no Democrat.

"Let's test his party record. You will remember his guerilla warfare in the early years of the Democratic administration; his opposition to an administration measure proposing changes in the interstate commerce law; his obstruction of the Federal Reserve act; his opposition to an administration measure proposing certain amendments to the anti-trust laws; his obstructive tactics with regard to presidential appointments. Do these things outlaw a man as a Democrat. Not one or several of them would do so; but when a long and unremitting train of assaults evinces a design to discredit and humble a Democratic administration, and no solitary act or utterance occurs to contradict the uniform tenor of the rest, it is difficult longer to consider such a man as a Democrat.

"Destructive as he was and is, his assaults are always launched against Democrats and never against Republicans. In boasting of his prowess he links his name with Republicans—Borah, Johnson, La Follette and Reed are the saviors of the republic. Among Democrats only Vardaman and Gore, those late lamented kindred spirits, enjoy his approbation.

Attitude Toward Hoover.

"When Hoover was appointed by Wilson, he was villified with all the invective genius of a resourceful villifier. When the same Hoover was appointed by Harding to a more important post no syllable of objection escaped the lips of our doughty Democrat. Harding's appointment of E. Mont Reilly was perfectly satisfactory to him so far as we can gather from any speeches of his. When Democratic Senators were making an effective attack on the confirmation of Nat Goldstein of St. Louis as Collector of Internal Revenue of the Eastern District of Missouri, Reed remained silent. When pressed for a statement of his position he said he would take no sides. He was the only Democratic Senator to vote for the confirmation of Harding's appointment of George Harvey as Ambassador to England. Harvey was and is the bitterest enemy of Woodrow Wilson in this country, excepting only James A. Reed, George Sylvester Vierick and William Randolph Hearst.

"Toward all administration measures his course has been consistent. He has assailed them all without discrimination. Conscription, Food Control, the Naval Program, the Interstate Commerce act, the Anti-trust Law, the Export Trade Bill, the Fuel Administration, the National Council of Defense, the Air Service, the Federal Reserve Act, and countless other administration measures and agencies were the objects of his venomous assaults. He now selects a few of his acts he thinks he can justify. Let him make the most of them. The evidence is piled mountain high, that if he had any slight allegiance to the Democratic party, it was not proof against his blind and savage hatred of Woodrow Wilson.

"The Crowning Infamy."

"The crowning infamy of this record of party perfidy is his open appeal to Republicans to invade the Democratic primary and control it. In his speeches he has commented on the letters to negro and white Republicans broadcasted by his headquarters, but he has not repudiated them. Prominent Republicans throughout the State are openly organizing for him. Obscure Republicans have their coats off working for him."

Change in Boundary Designation Sought in State Constitution

By a Staff Correspondent of the Post-Dispatch.

JEFFERSON CITY, July 15.

WHETHER the eastern boundary of Missouri shall continue to be the "River Mississippi," as written in the present State Constitution, or whether it should be the "Mississippi River," as some delegates to the constitutional convention demand, is a matter which has caused furious debate in the Bill of Rights Committee.

Dr. W. H. Black of Marshall, president of Missouri Valley College, has sought to have the two words reversed, on the ground that the phraseology in the Constitution now is archaic. A number of members of the committee are said to oppose a change.

GOULD'S BRIDE WEPT AT WEDDING, JUDGE RELATES

Bridegroom Kissed Her on Cheek at Conclusion of Ceremony; Ring Proved to Be Too Small.

COUPLE SAID TO PLAN TO LIVE IN ENGLAND

Marriage Took Place May 1; Judge Newman, Who Officiated, Says He Agreed Not to Tell Until Asked.

By Leased Wire From the New York Bureau of the Post-Dispatch.

NEW YORK, July 15.—Detailed news today of the marriage of George J. Gould and Guinevere Jeanne Sinclair, May 1, at 10 a. m. at Lakewood, N. J., revealed that it was a tearful bride Gould kissed at the end of the ceremony, and that the ring he produced was too small.

A cablegram from London today says it is understood Gould and his bride are to make their permanent home in England after they have returned to America long enough for him to put his affairs in order. If he becomes an expartriate he will follow the example of his two younger brothers, Howard, who spends the greater part of his time in England, and Frank J., who lives in Paris.

The marriage took place at 227 River avenue, Lakewood, the home of Judge Harry E. Newman of the Common Pleas Court of Ocean County. Judge Newman performed the ceremony. It is said that members of the Gould family have known of the marriage from the first, though none was present at the ceremony, nor were any of the bride's relatives there.

Arrangements for the wedding had been made two days previously and on the day of the ceremony the Gould limousine rolled up to the Newman home as the Judge was sitting on his porch. Gould, the bride-to-be and Beatrice Hoskan, an employe in the Sinclair home at 322 West Seventy-fourth street, got out.

Three Witnesses Present.

Gould and the Judge, who have been friends for more than a quarter of a century, exchanged greetings and the party went into the parlor. Judge Newman went upstairs and called his wife, and J. Scudder Fisher, Town Registrar and Assessor of Lakewood and also a personal friend of Gould, was summoned as one of the witnesses, the others being Mrs. Newman and Miss Hosken.

Judge Newman freely admitted that all were a little nervous. While the formalities necessary in filling out various documents lasted almost an hour, the marriage itself required only a few minutes, though two forms were used.

The only explanation of the two ceremonies was that Judge Newman has two prescribed forms, one of which he uses at his office and the other at his home. He was not certain which to use, so he used both.

The single ring ceremony was employed. When Gould attempted to place the wedding circlet on the finger of his bride it proved to be so small it went no further than the middle joint of the finger, but it answered all purposes of the occasion.

Gould Kissed Bride.

At the conclusion of the ceremony Gould kissed the bride on the cheek. Judge Newman said the bride's eyes filled with tears. Mrs. Newman then kissed the bride, but the Judge waived his privilege, after which the couple received the congratulations of those present. Waving adieu, they left in their automobile.

The bride wore a corsage bouquet of orchids and carried a bunch of roses. Judge Newman couldn't recall exactly what she wore.

"It was brown, I think, or maybe it was something blue," he said. "Perhaps it was purple. Anyway, I believe it was what they call a traveling dress—whatever that is," Judge Newman continued.

In the certificate it is recorded that Mrs. Sinclair gave her age as 29; residence, Lakewood and 322 West Seventy-fourth street, New York. It is further recorded that she is the daughter of Alexander Campbell Sinclair of Dakota, and that her mother's maiden name was Litia E. Moell Atkins.

Register Fisher explained that the reason he did not recall much about the marriage was that "he didn't consider it was very important." When asked if Gould "slipped him anything," he said if anything more than the legal fee of $1 was meant, no.

Pays $35,000 Taxes a Year.

"I should have considered it an insult for him to have offered me anything extra," he explained. The Register continued: "But I want you and everyone else to understand that we in Lakewood think a great deal of Mr. Gould. I have known him for 25 or 30 years. He pays the township $35,000 in taxes every year, and he is a great man.

"When he first came here there was no road to the south. And do you know what he did? Everybody says that he paid half the cost of a one-mile road out of his own pocket. Whenever a big project for Lakewood is talked about Mr. Gould wants to help. He is a great man.

"I remember him when he was a boy. He used to ride his bicycle on the sidewalks and the sidewalks in those days were full of mudholes. And do you know what he used to do? He used to get off his bicycle whenever he saw a woman coming and he would stand by his wheel with his hat in his hand until the woman went by. That's the kind of man Mr. Gould is."

Sent Records to Trenton May 6.

Of the ceremony itself, Fisher said:

"All weddings look alike to me and it would not make any difference to me in my official position whether it was Mr. Gould who was going to be married or some ditch digger out of the cranberry bog. I comply with the State law right down to the letter. I sent the records to Trenton on May 6, and I don't have them or even a duplicate. If it was my own brother I couldn't remember the details.

"Mr. Gould and the present Mrs. Gould, came to me at my office on May 1. He made out the application, but I don't remember the name of the bride except that I think it was 'Guinevere,' or something like that. 'Sinclair'; I don't remember whether it was 'Miss' or 'Mrs.'"

Fisher was asked if he could remember how the bride looked and said:

"She was a tall, handsome woman—a stunner, I guess you would say. Yes, sir-ee, she was a beautiful woman. What did she wear? Well, you got me. I never pay any attention to those things. Somebody told me that it was a traveling dress; that's all I know about it."

Miss Ethel Sickles, Judge Newman's secretary, looked as if she had known the secret a long time.

CARRIES OUT PLAN TO END OWN LIFE MADE 20 YEARS AGO

Gustavus Pauls, Gardener at Altenheim, Had Filed Declaration That He Would Never Become Burden to Others.

OBTAINED POSITION ON OPENING OF HOME

Man Who Pronounced Own Death Sentence Thought to Have Had Family and Eight Children.

Twenty years ago, when Gustavus Pauls went to work at the Altenheim, 5408 South Broadway, he filed in the office of the institution a declaration that when life became a burden and he ceased to be useful, he would end his existence. Yesterday morning he ended it.

Pauls, who was 87 years old, was found dead in his bed. Aged botanist always, he had swallowed the poison which he felt himself no longer capable of using in the care of his flowers.

When the Altenheim was opened in June, 1902, Pauls was employed as gardener. The Altenheim is a home for the aged, but Pauls wanted it understood that he, then 67 years old, would never be a burden to the institution.

Files Declaration.

He took to the office, for filing, the following declaration, dated June 2, 1902:

To whom it may concern: When life becomes a burden and I cease to be useful, I deem it my duty to end my existence, so as not to become a burden to my fellow-man. Cremate me, and then as soon as you can, scatter my ashes among my plantings. Make no fuss or expense. Notify no one. Have no so-called religious ceremony. When all is over you may send the few packages in my closet as directed.

GUSTAVUS.

Flowers and vegetables had equal honor in the garden which he created on the slope above the river. The care of this was his one interest. He brought to his work the equipment of a well qualified botanist, florist and arboriculturist. For years he was a member of the Engelmann Botanical Club at Shaw's Garden.

Referred to Intention.

Sometimes he spoke of the declaration in the office files, just to show that, although he still tarried and toiled, he had not forgotten, and he always reiterated that when the time came he would take the right kind of "medicine" and be on his way.

Of late, increasing feebleness has made more difficult the care of his garden, and those who knew of the sentence of death which he had pronounced upon himself 20 years ago were not surprised when word came yesterday morning that "The Botanist," as he was known, had kept his vow.

Pauls was brought to this country from Germany when he was 5 years old. Before going to the institution he lived on a farm near Eureka, Mo.

Otto Pauls, a son, lives at 4220A Shaw avenue. He said yesterday that his father had specialized in lilies and had had paintings made of every known type of lily, which are supposed to be locked in his room with his library on plant life. Of the other seven children, a daughter resides at Quincy, Ill., and the others are in Colorado and California.

The body will be cremated tomorrow afternoon and his ashes will be scattered over his flowers on the slope behind the Altenheim.

FAVORABLE REPORT ON SHOALS PLANS REFUSED BY COMMITTEE

Senate Agriculture Body's Denial Now Leaves Question of Development of Federal Holding in Alabama to Decision on Floor.

By the Associated Press.

WASHINGTON, July 15.—The Senate Committee on Agriculture today refused to report favorably a plan for developing the Government's $106,000,000 project at Muscle Shoals, Ala., and left the question to be settled on the floor of the Senate. All proposals submitted to the committee, including those of Henry Ford, the Alabama Power Co. and that offered by Senator Norris, committee chairman, for Government development and operation were rejected by a majority of the committee.

Ford's tender came the nearest to receiving a favorable report. It was rejected, 9 to 7, while the Norris proposal was voted down, 9 to 5. The other offers were disposed of without a record vote.

The plans of Senator Norris and Ford, however, will be submitted to the Senate by their proponents in the form of minority recommendations from the committee. Senator Norris will make a report urging acceptance of the Government ownership bill, while Senator Ladd, Republican, North Dakota, will present the bill he has introduced already providing for unconditional acceptance of the Ford offer.

Failure of the committee to favorably report one of the proposals was interpreted by some Senate leaders as tending to bear out their predictions that the Senate would not take final action before adjournment of this Congress. Had the committee approved one of the plans and a majority of its members supported it for early consideration in the Senate, it was said, there would have been more reason to expect the Senate to act quickly.

Senators Norris and Ladd said they would offer their reports at an early date. Senator Norris expected to conclude work on his draft tomorrow and Senator Ladd said the preparation of his report would require only a few days. It was suggested that both opinions would be placed before the Senate for its information next week and made available for publication at the same time.

REED MET BY BRASS BAND AT MARSHALL

Demonstration Staged for Senator Who Speaks in Specially Prepared Pavilion.

Special to the Post-Dispatch.

MARSHALL, Mo., July 15.—The Reed adherents in the State Democratic senatorial contest in Saline County had their first inning at Marshall today. The demonstration was staged in a specially prepared pavilion which was filled to capacity by both Reed and anti-Reed Democrats from Saline and adjoining counties. Several notables from Kansas City were here.

Senator Reed arrived from Kansas City on the morning train and was met at the depot and escorted to the hotel by a delegation headed by a brass band and a number of prominent citizens.

Members of Reception Committee.

Reed supporters active in the demonstration from here and Saline County were: Dr. G. A. Richart, Hudnel Harvey, G. N. Orear, John M. Robertson, H. C. Duncan, Joseph Johnson, G. W. Bradshaw, William Meschede, Mrs. Minnie Campbell, Mrs. J. B. McFadden, Mrs. J. M. Robertson, Mrs. A. T. Allison, Mrs. G. W. Garrell, and a number of others. Many women were on the rostrum.

T. H. Harvey and Mrs. Minnie Campbell presided at the meeting. Harvey introduced Reed, comparing him to Benton, Vest and Cockrell and upheld him for defending the Democratic party against the attacks made by the press and the Republican party, closing his address by saying that Long was not Reed's equal and that the people wanted him for six years more to help in the fight against Newberryism and Hooverism, high tariffs and one who could formidably cross swords with Lodge, Borah and Johnson.

Senator Reed commenced his address by disclaiming equality with either Benton, Vest, Cockrell or Stone, but said it would be necessary to fight Newberryism, Hooverism, Lodge, Borah, Johnson and millionairism in Congress and agreed with Harvey, who warned the voters not to send a boy, but a man to mill.

Reed was in poor voice and after comparing his voice with a buzz saw going through a pine knot and referring again to Benton, Vest, Stone and Cockrell said he should not be mentioned in the same breath with them, but that he believed he could run Spencer a good second.

He defended his former stand on woman suffrage, but said in some particulars maybe he was wrong, but now that it was a law he hoped all women would take advantage of their franchise. He referred to the length of time he had been coming to Saline making Democratic speeches, not to save the Democratic party but to help it win.

He said the Joplin convention had denounced him, but it took more than a Joplin convention to cast him out of the Democratic party. "Some say I opposed Wilson on everything," he said. "Who believes that lie?"

Reed then shed his coat and commenced defending his attitude against Wilson's administration, saying:

"Out of 1200 measures brought before the Senate, I only opposed six or seven." He said that during the war, when Hitchcock of Nebraska and the Republican party tried to take the management of the war out of President Wilson's hands that he fought it, spoke against it and was largely responsible for the measure being killed.

Defends Stand on League.

He defended his attitude on the League of Nations, on the draft, the tariff, the standing army and navy and many other prominent measures before the Senate and said that he was sent to the Senate as spokesman for Missouri, not to ask the other man who you wanted me to do.

"I have but two bosses, my wife and Missouri," he said. He took a number of flings at Long and closed his address by making a number of remarks about Hoover and Creel.

KIEL INDORSES KOELN FOR COLLECTORSHIP

Incumbent Should Be Re-elected on Grounds of Efficiency, Mayor Says.

Mayor Kiel last evening issued a statement indorsing the candidacy of Edmond Koeln, City Collector, for renomination.

Koeln, who has held the office of Collector since the spring of 1909, is opposed in the Republican primary Aug. 1 by Harry L. Salisbury and Gustavus E. Wetzel. An active campaign is being made in behalf of Salisbury, who is backed by Victor J. Miller, treasurer of the Police Board, and by Frank M. Slater and William Hubele, members of the Republican City Committee.

Koeln fought Mayor Kiel's candidate for Sheriff, John Schmoll, in the primary of two years ago, and he fought Kiel himself in the primary of March, 1921, when he supported Robert Burkham for the nomination for the Mayoralty. Koeln's fight on Schmoll was successful, but he was unable to prevent the renomination of Kiel. Kiel was renominated and re-elected for a third term, and Koeln is now seeking a fourth term.

Statement of the Mayor.

Because of Koeln's past opposition to the Mayor, there have been some attempts to get the Mayor to join in the fight on him, or at least to remain neutral. Mayor Kiel's decision in this matter is shown in his statement, which is:

"While it is not my desire to be placed in the attitude of telling the voters at the coming primary election just whom they should or should not nominate for public office, yet I feel that I have a right to express my opinion concerning certain candidates, and I owe it to the taxpayers to give them my best judgment, which judgment I have gathered from experience and official contact with men who are now running for office.

"The office of collector is one of the most important offices in our city government. The collector comes in close contact with all of the taxpayers of the City of St. Louis, and I speak knowingly when I say that the record of that office, under the control of Edmond Koeln, is a source of pride to me, and ought to be a source of pride to the whole city. I am sure that the Comptroller will agree with me when I say that no department under our administration has a more efficient and business-like office than the Collector's office.

Object of the Statement.

"I make this statement because it might be misunderstood as to what degree factional party differences extend. No man has a right, because of factional differences, to decline to support the most efficient and competent man to serve the people. If we are sincere when we say we want to serve the people in their best interest, then it is our duty to support the best candidate, regardless of what factional differences there might have been.

"When I announced my candidacy for the third term for the office of Mayor I made the statement that it wasn't the length of time a man served in any particular office, or the number of terms that he had been elected, but it was the knowledge he gained by the close association with the office, and the efficiency shown, that would make it desirable for the people that he be retained in office.

"Therefore, I am but following my firm convictions, as expressed at that time when I say that irrespective of any past political differences I believe that Edmond Koeln should be re-elected collector upon the grounds of efficiency."

Editor of Current Opinion Dies.

NEW YORK, July 15.—A message announcing the death at the Lake Placid Club in the Adirondacks of Dr. Edward J. Wheeler, editor of Current Opinion, was received today by William Griffith, associate editor of the publication. He had been ill several months.

BARRETT DISCUSSES NEEDS OF VETERANS

Republican Senatorial Aspirant Addresses Members of Legion at Picnic.

Holding solely to the bonus problem and the needs of disabled war veterans, Attorney-General Jesse W. Barrett, candidate for the Republican nomination for the United States Senate, yesterday addressed an American Legion picnic at Normandy Grove and pledged his efforts to a better system of rehabilitation.

Barrett spoke under the auspices of Thomas-Boothe Post No. 328, which gave the picnic with disabled soldiers from United States Hospital No. 25 as guests.

Slight mention of his candidacy was made by Barrett other than a pledge that if elected Senator from Missouri he would work for greater efficiency in governmental agencies caring for veterans. Criticism was directed at some of the present methods of housing disabled soldiers. "It is an outrage to send a victim of shell-shock to a municipal crazy house," Barrett said. "There must be a national system of hospitalization and a comprehensive plan for health reconstruction. It is a crime to permit this work to be left to haphazard methods."

Activity for Bonus.

He pointed out his part in procuring a bonus for Missouri soldiers. Barrett said he drafted the plank in the Republican State platform which promised recognition to the service men and, as a member of the Platform Committee worked for its adoption. Later, he said, he drafted the House measure providing for the bond issue, and defended the measure when a test case was taken to the Supreme Court to determine the validity of the bonds.

As to the national bonus question, Barrett said he did not profess to have a ready solution of the question which is worrying Republican leaders in the Senate. "That is a matter," Barrett said, "which is engaging the best minds in Washington." His views, he explained, were in sympathy with the rights of the soldiers and the best interests of the whole country.

Enlisted in Artillery.

Barrett, who enlisted in the artillery, said he did not boast of his own war record, as he still was at Camp Taylor when overseas operations ceased.

Barrett was introduced to the audience of about 150 persons by W. S. Bedall, former chairman of the City Executive Committee of the American Legion, who commended highly the work of Barrett as a member of St. Louis Post No. 4 of the legion. He declared that the legion was not entering politics, but that its members desired information on all candidates and campaign issues.

Congressman Newton of the Tenth District spoke briefly on the national bonus, which, he said, was justly due former service men since the Government had voted to recompense railroads and other interests for losses during the war.

Barrett and Newton Give Talks at Republican Women's Club.

Attorney-General Barrett and Congressman Cleveland A. Newton of the Tenth District were the principal speakers at yesterday's luncheon of the Republican Women's Club at the American Hotel Annex.

Barrett said that, as a senatorial candidate, he was appearing without a chaperon, this being apparently an allusion to the political sponsors who have attended R. R. Brewster and D. M. Proctor in their appearances here. He said a Barrett club had been formed in the Fourth Ward of Kansas City, in which Proctor and Brewster, as well as Brewster's backer, Walter S. Dickey, reside. This club, he said, is headed by Raymond G. Barnett, and has issued a statement to the effect that the interests of the party demand the selection of a candidate from outside Kansas City.

Barrett called attention to the vote, to be taken in November, on the State Senate redistricting, and said that the State had been districted so that one Democrat had as much representation in the State Senate as four Republicans, and that the State Supreme Court, in which Democrats were in the majority, had sustained this arrangement. The redistricting proposal has been submitted under the initiative.

Mrs. Sylvia Wells of Kansas City spoke in behalf of Brewster. Mrs. Frank P. Hays presided.

FAVORS CONSTITUTION PREAMBLE UNCHANGED

Committee Votes to Retain Present Verbiage in Introductory Portion.

By a Staff Correspondent of the Post-Dispatch.

JEFFERSON CITY, July 15.—That committee of the constitutional convention of which former Congressman M. E. Benton of Nodaway is chairman has voted to leave the preamble of the Constitution untouched, so it will continue to read that "we, the people of Missouri, with profound reverence for the Supreme Ruler of the Universe, and grateful for His goodness, do, for the better government of the State, ordain this Constitution."

Committee Work Shaping.

Work of the 18 committees which are considering parts of the Constitution is slowly being hammered into definite shape to the end that within another week, or two at most, they can begin laying the results before the Committee of the Whole for debate and collective action.

One of the most heated discussions is anticipated over future of the State Public Service Commission. Members of that body have felt that they are unduly hampered in making impartial administration of their duties in determining utility rates by selfish efforts of legislators to force either favorable action by the commission in cases before it or to enforce legislative abolition of that body.

During the last Legislature several concerted efforts were made by various municipalities to have the commission abolished without regard to the right or wrong of their grievances, which usually arise from decisions in utility rate cases. This went so far that while the commission was allowed to exist drastic cuts were made in its appropriation which seriously handicapped its work.

Permanent Body Sought.

Soon after the constitutional convention opened the members of the present commission went before the Corporations Committee for two or three sessions and later before a joint hearing by two committees, urging that the commission be made a constitutional body. A number of extremely long speeches were made, some of which did not rest well with the delegates who were present.

As a result some sentiment has developed for complete abolition of the commission, so while more conservative members who are not aggrieved because of rate decisions are inclined to favor stabilizing the commission, they are pessimistic as to the prospect.

As to the St. Louis problems, there appears to be little opposition to a section authorizing city zoning, and strong sentiment has been found in favor of police home rule with power vested in the Governor to remove commissioners for malfeasance. There is little support for home rule as to utilities or elections among the rural delegates. What the outcome will be as to expansion is still very much a question.

Talk on Traffic Problems.

Philip H. Brockman, president of the Police Board, will talk on "Police and Traffic Problems" at a public dinner meeting of the St. Louis Safety Council at 6:30 o'clock Tuesday evening at the Melbourne Hotel.

Distributor Wanted

For MAXOTIRES in St. Louis and St. Louis district.

The product is patented and has had a wide distribution for many years. This proposition demands a capital or available credit of from $10,000 to $15,000 and a man capable of earning that amount per year. If you can measure up to these requirements write

Sales Department,
THE CLIMAX RUBBER CO.,
Delaware, Ohio.

We Will Close All Day, July 20, 1922
On Account of
St. Louis Automobile Dealers' Picnic
LAKE HILL PARK
CADILLAC AUTOMOBILE CO.
OF ST. LOUIS
J. JAMES MacGREGOR, Pres.
Cadillac Owners Please Arrange for Service Monday, Tuesday and Wednesday

SUNDAY,
JULY 16, 1922.

'S CONSTITUTION AMBLE UNCHANGED

ittee Votes to Retain Pres- Verbiage in Intro- ductory Portion.

taff Correspondent of the Post-Dispatch.
ERSON CITY, July 15.— mmittee of the constitutional on of which former Con- M. E. Benton of Neosho is has voted to leave the pre- tof the Constitution un- so it will continue to read , the people of Missouri, with l reverence for the Supreme the Universe, and grateful goodness, do, for the better ent of the State, establish stitution."

mittee Work Shaping.

of the 18 committees which dering parts of the Consti- slowly being hammered nite shape to the end that nother week, or two at most. begin laying the results be- Committee of the Whole for nd collective action.

the most heated discussions pated over future of the ublic Service Commission. of that body have felt that unduly hampered in an im- dministration of their du- etermining utility matters, h efforts of legislators to her favorable action by the ion in cases before it or to legislative abolition of that

the last Legislature sev- certed efforts were made by municipalities to have the ion abolished without regard ght or wrong of their griev- hich usually arise from de- n utility rate cases. This far that while the commis- s allowed to exist drastic e made in its appropriations eriously handicapped its

rmanent Body Sought.

after the constitutional con- opened the members of the commission went before its ions Committee for two or ssions and later before a aring by two committees, hat the commission be made tutional body. A number of y long speeches were made, which did not rest well with gates who were present. result some sentiment has d for complete abolition of mission, so while more con- e members who are not ag- because of rate decisions are to favor stabilizing the ion, they are pessimistic as rospect.

the St. Louis problems, there to be little opposition to a uthorizing city zoning, and entiment has been found in police home rule with pow- d in the Governor to re- mmissioners for malfeas- here is little support for ule as to utilities or elec- ong the rural delegates. e outcome will be as to ex- is still very much a ques-

k on Traffic Problems.

H. Brookman, president of ce Board, will talk on "Po- Traffic Problems" at a pub- r meeting of the St. Louis ouncil at 6:30 o'clock Tues- ing at the Melbourne Hotel.

Distributor Wanted

MAXOTIRES in St. s and St. Louis district.

he product is patented has had a wide distri- on for many years. proposition demands a al or available credit rom $10,000 to $15,000 a man capable of earn- that amount per year. ou can measure up to requirements write

Sales Department,

THE CLIMAX RUBBER CO., Delaware, Ohio.

July 20, 1922
of
omobile icnic PARK
OBILE CO.
s
R, Pres.
ange for Service Wednesday

Up-to-the-Minute News and Views

ST. LOUIS POST-DISPATCH
SUNDAY SPORTING SECTION

Photos and Comment By Experts

PART TWO. ST. LOUIS, SUNDAY MORNING, JULY 16, 1922. 1—48

BROWNS BLANKED; CARDS NOSE OUT GIANTS, 4-3

Senators Win 2-0 as Wright Falters in 2d; Fohlmen Still on Top

Heavy-Hitting St. Louis Stars Unable to Swat Mogridge's Curves Solidly, Although They Outbat Foe 8 to 6.

By J. Roy Stockton,
Of the Post-Dispatch Sport Staff.

WASHINGTON, D. C., July 15.—If any pitcher with big league ambitions wishes to gain temporary glory and bask for the nonce in the effulgent rays reflected by sport page headlines, let him step forward now and let him make it snappy. The Browns are ripe. They are "easy pickin's," as they say in some corners. Let the ambitious one hurl against the Fohlmen and his reputation will be made. It may be ruined immediately on that hurler's second trip to the mound, unless he hustles and makes his second appearance against the same Browns, and that before they change their ways; but right now the Browns can make any flinger, right-hander or southpaw, to look a champion.

This afternoon it was George Mogridge's happy turn. The slim southpaw tossed the ball over the plate for nine innings and walked leisurely away, victor by a score of 2 to 0. It made 19 consecutive innings in which the men of Fohl, the leaders of the American League, the famous sluggers from the Mound City, had gone scoreless.

It was the same old story. The pitching was excellent. Wayne Wright hurled effectively enough to deserve victory in any man's league. The fielding was good enough. McManus did make one wild throw and before the Senators were retired two runs crossed the plate. But two runs should not be enough to beat the Browns. But in these days two runs look like a mountain, when they are on the other fellow's string.

Browns Make Three Real Hits.

According to the box score, the Browns made eight hits off Mogridge. According to fact they made three clean hits and five of the infield or scratch variety. McManus singled on a line to right in the fourth; Tobin slammed a clean one-bagger to the same field in the sixth; and Ellerbe punched a Texas Leaguer to center in the eighth. Here were the other St. Louis safeties:

Tobin bunted in the first inning and was given a single, when Mogridge fumbled and fell fielding the ball.

Jacobson foozled a grounder toward third in the second inning, and beat Bush's throw to first.

Sisler barely beat out a grounder to Harris in the fourth.

Jacobson was given a hit in the seventh, when Bush failed to cling to his hot grounder. This was the hardest hit of all the "flukes" of the day.

McManus was credited with a single in the ninth when Peckinpaugh fumbled his grounder and then let it fall out of his hand, as he started a belated throw.

Thus, with clean fielding Mogridge would have had a three-hit or four-hit game. Now that's not the Browns' normal stride.

No Punch in the Pinch

BROWNS.	AB.	R.	H.	PO.	A.	E.
Tobin rf	4	0	2	2	0	0
Gerber ss	4	0	0	1	3	0
Sisler 1b	4	0	1	10	3	0
McManus 2b	4	0	2	2	2	1
Jacobson rf	4	0	2	1	1	0
Williams lf	3	0	0	1	0	0
Severeid c	3	0	0	1	0	0
Ellerbe 3b	3	0	1	4	3	0
Wright p	2	0	0	2	3	0
*Collins	1	0	0	0	0	0
Danforth p	0	0	0	0	0	0
Totals	32	0	8	24	15	1

*Batted for Wright in eighth.

WASHINGTON.	AB.	R.	H.	PO.	A.	E.
Bush 3b	4	0	0	0	2	0
Peckinpaugh ss	3	0	0	7	2	0
Rice cf	4	0	1	2	0	0
Judge 1b	4	0	1	7	2	0
Brower rf	4	0	0	2	0	0
Shanks lf	3	1	1	3	0	0
Harris 2b	3	1	1	6	5	0
Picinich c	1	0	0	0	2	0
Mogridge p	2	0	2	0	3	0
Totals	28	2	6	27	16	0

Innings—	1	2	3	4	5	6	7	8	9	T.
Browns	0	0	0	0	0	0	0	0	0	0
Washington	0	2	0	0	0	0	0	0	x	2

Two-base hits—Harris. Sacrifice—Mogridge. Double plays—Ellerbe to McManus; Bosh to Harris to Judge. Left on bases—Browns, 5; Washington, 6. Base on balls—Off Wright, 2; off Danforth, 1. Struck out—By Danforth, 1; by Mogridge, 1. Hits—Off Wright, 4 in 7 innings; off Danforth, 2 in 1 inning. Losing pitcher—Wright. Umpires—Moriarty and Hildebrand. Time—1h. 45m.

Good fortune was with the Fohlmen in other fields, however, as the White Sox managed to trim the Yankees in extra innings, and thus the Brownies clung to their narrow first-place margin of half a game.

This hitting slump story is not being told in St. Louis alone. The New York writers are singing the same blues, and it appears to be a question of which team can throw off the shackles of batting weakness first.

Brilliant Fielding by the Senators Assists in the Defeat of the Browns

To aid Mogridge today, the Senators came through with several sparkling plays in pinches to make up for loose fielding, which enabled the Browns to show eight hits in their side of the box score. Shanks in left made a spectacular running catch of a drive off Ellerbe's bat and Bush started a pretty double play to check an incipient St. Louis rally in the eighth, which Ellerbe started with a single.

Both Washington runs came in the second inning. One was out, when McManus fielded Brower's hot grounder and pulled Sisler off first, with a high throw. It appeared that Sisler had dropped back to the bag before Brower reached it; but Hildebrand was the umpire. Hildebrand is the only umpire who can tell his grandchildren that his nose has been bumped by the good left fist of George Harold Sisler.

Shanks followed McManus' error with a single to center. Brower was out trying to reach third, but Shanks took second on Jacobson's throw to Ellerbe and scored when Harris looped a double to right, near the foul line. Picinich walked and Mogridge scored Harris with a single to center. That was the only hitting the Senators did until the sixth, when Rice lined a one-bagger to center. Wright yielded four hits in all.

Dave Danforth pitched the eighth and prevented scoring despite two singles and a base on balls, striking out Brower, with the bases filled. There were many occasions, when a timely hit would have put the Browns in the game. After Tobin had started with a safe bunt, he was forced by Gerber, who in turn was forced by Sisler. George then was picked off first.

In the second inning, Jacobson singled, only to be forced by Williams, who in turn was forced by Severeid. The Browns did not get the ball out of the field until the fourth inning when, with one down and Sisler on first through an infield hit, McManus lined to right for a base, George stopping at second. This looked promising, but Jacobson forced McManus and, with Sisler on third, Kenneth Williams let a third strike glide over the plate, unheeded.

Once More the Pinch Fails.

Again in the sixth, John Tobin gave the boys a chance to knock him around, starting with a single to right. But Gerber flied to Shanks, Sisler forced Tobin and McManus sent a polite grounder to Harris.

Ellerbe started the eighth with a single, but Pat Collins, pinch-hitting for Wright, slammed into a double play. You can't hit like that and lead the league long. And that sort of batting impotence can't continue, so help us law of averages.

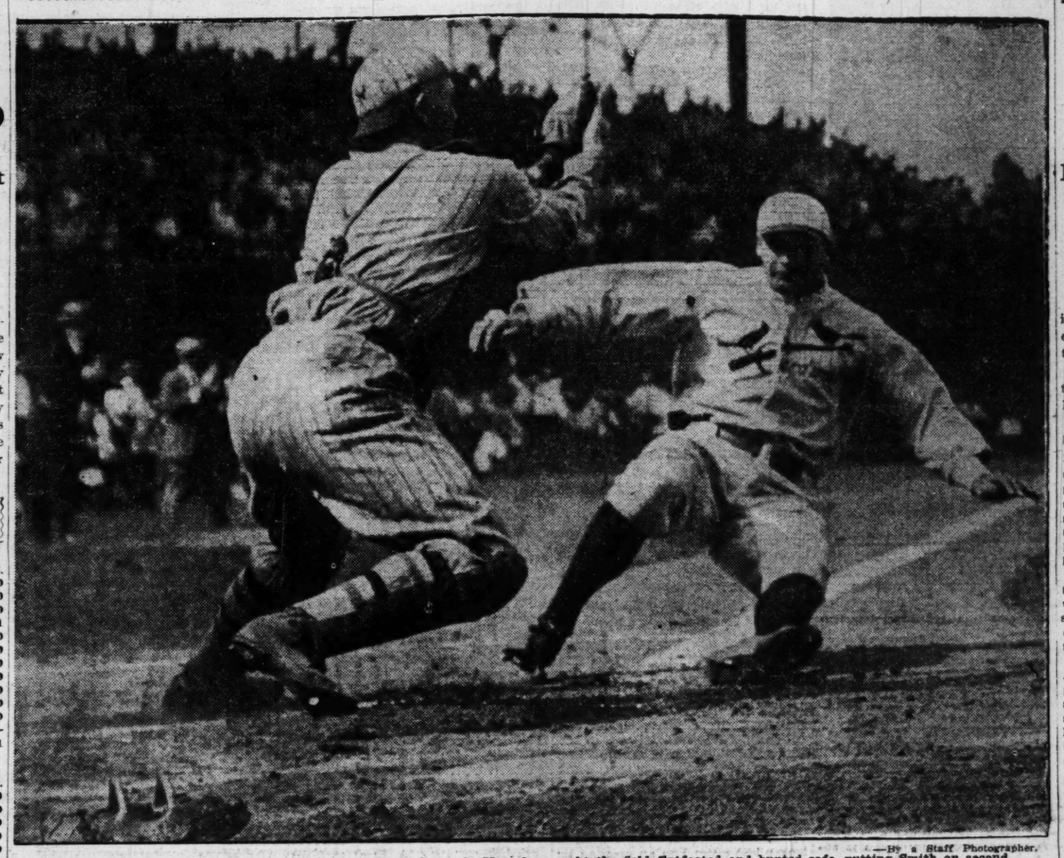
Since the Browns took the road, July 4, many hurlers have enjoyed them. Charley Robertson beat them in Chicago, 5 to 2. Allen Russell made them take a 5 to 4 beating in 31 innings at Boston. Rip Collins beat them, 2 to 1, though Vangilder gave only four hits. Russell again beat them in Boston, 4 to 3, and then Joe Bush, aided by four base accidents, gave Shocker a 1—0 beating. Bob Shawkey then pitched a six-hit game in New York and beat Shocker, 4 to 0, and today it was Mogridge's party.

It's a shame to waste all this fine pitching. The Browns hurlers have pitched championship ball on the trip, yet seven of 12 games have been lost. Oh, tempora! Oh, Sisler! Oh, slump! Oh—well, let it go at that.

Pete Herman Retires.

NEW ORLEANS, La., July 15.—Pete Herman, former bantamweight champion, tonight announced he was through for all time with boxing. Herman says that if he fought again, he would lose his eyesight. He asserted his family meant more to him than the glory of fighting again.

Smith Out Sliding Into the Plate, in the First Inning of Giants' Game



—By a Staff Photographer.

With one out in the first and Smith on the initial sack, Hornsby caught the field flatfooted and bunted safe, putting Smith on second. Mueller then singled and the fleet Smith beat it for home, determined to put his team in front. Catcher Earl Smith got the ball the fraction of a second ahead of him and Jack was out.

Haines Pitches Fine Game, Drives in Two Runs and Scores One

Rickey's Slugging Corps Pounds Ryan, Jinx Twirler, From the Mound—New York 1½ Games in Front.

By Joseph F. Holland.

Jess Haines, the masterful pitcher, and Jess Haines, the hitter, stepped into the teeth of the world's championship New York attack yesterday, extracted the enemy fangs and won the first game of the crucial series for the Cardinals, 4 to 3.

The victory cut the Giants' lead to one and one-half games and brought the Cardinals closer to first place than they have been at any time since April 16, four days after the season opened.

Haines, a towering giant with a burning fast ball, was the focus of 20,000 pairs of eyes as he sent the Giants down to the fifth straight defeat they have suffered at the hands of Rickey's men. He was not alone an insurmountable obstacle to the Giant artillery forces, but he was a high-class cyclonic attack all by himself.

He drove in the first two runs of the game and scored the third. It was his timely punch that broke the spirit of the Giants' "million dollar defense" and sent it careening on to defeat.

There were two real tests that Jess encountered. The first appeared in the second inning when he advanced to the plate with men on second and third base and one out. His line single to center brought him through that emergency a hero.

His second acid test came in the ninth inning, when the Giants filled the bases with one out and Frisch and Meusel coming up.

A Close Call for Haines.

New York was two runs behind, and single by either of its premier batsmen would have tied the score. But Jess escaped with a single run and got Meusel on a pop fly to Toporcer to terminate the game.

There were times when Jess was walloped; times when his fast ball was lambasted and slammed for fair. But in those instances the Cardinal defense rushed to his aid with sparkling catches or machine-like double plays that choked the threatening Giants in their tracks.

The game was no departure from any of the other contests between New York and St. Louis teams in these feverish pennant days. Every decision was gained by straining to the breaking point. The game was at white heat before the first inning was fairly under way and Johnny Lavan, Cardinal shortstop, was banished from the field with two out in the Giants' inaugural appearance at the plate. Emotions bubbled at the surface every frame thereafter and did not subside until the final out brought the victory home.

Who Called Them Giants?

CARDINALS.	AB.	R.	H.	PO.	A.	E.
Flack rf	4	0	0	2	1	0
Smith, cf	4	0	1	3	0	0
Hornsby 2b	4	0	1	4	2	0
Mueller lf	2	0	1	3	0	0
Mann lf	0	0	0	0	0	0
Fournier 1b	4	1	1	6	1	0
Stock 3b	2	0	1	0	1	0
Ainsmith c	3	1	1	5	0	0
Lavan ss	0	0	0	0	0	0
Toporcer ss	4	1	2	2	4	0
Haines p	4	1	1	1	1	0
Totals	31	4	9	27	10	0

NEW YORK.	AB.	R.	H.	PO.	A.	E.
Bancroft ss	4	2	2	3	2	1
Rawlings 2b	4	0	2	3	3	0
Frisch 3b	5	0	2	0	1	0
Meusel lf	5	0	0	1	0	0
Young rf	4	0	1	1	0	0
Kelly 1b	4	0	1	12	2	0
Robertson cf	3	0	1	3	0	0
Smith c	3	0	0	2	0	0
Ryan p	2	0	0	0	2	0
Douglas p	0	0	0	0	0	0
*Cunningham	1	0	0	0	0	0
**Snyder	1	0	1	0	0	0
***Shinners	0	1	0	0	0	0
Totals	36	3	10	24	9	1

*Batted for Ryan in seventh inning.
**Batted for Douglas in ninth inning.
***Ran for Snyder.

Innings—	1	2	3	4	5	6	7	8	9	T.
New York	0	0	0	0	1	0	1	0	1	3
Cardinals	0	2	1	0	0	0	0	1	x	4

Two-base hits—Toporcer, Kelly, Bancroft, Snyder. Runs batted in by—Haines (2), Ainsmith (1), Frisch (3). Sacrifice hit—Stock. Double plays—Toporcer to Hornsby to Fournier; Flack to Fournier; Kelly to Bancroft. Wild pitches—Ryan (2). Hit by pitched ball—By Haines (Rawlings). Base on balls—Off Ryan, 3; off Haines, 3; off Douglas, 2. Struck out—By Ryan, 1; by Haines, 3. Pitching record—Off Ryan, 8 hits, 4 runs, in 6 innings. Left on bases—Cardinals, 9; New York, 10. Time—2h. 11m. Umpires—Hart and O'Day. Winning pitcher—Haines. Losing pitcher—Ryan.

New York's Rally in the Ninth Inning Forced Haines to Give His Last Ounce

The ninth inning was almost too much for weak hearts. Earl Smith opened it with a long line drive to deep right center, a certain triple. But Jack Smith, the fleet center fielder, raced with the speeding ball and crashed against the fence just as his glove closed over it. That saved the game.

Frank Snyder, late Cardinal, then batted for Phil Douglas, McGraw's second pitcher. Frank worked Haines to 3 balls and 2 strikes and then doubled to right. That unsteadied the Cardinal and he walked Bancroft. When Rawlings beat out a tap to Torporcer, it filled the bases with one out and Frisch and Meusel coming up. Disaster threatened from every side. Frisch had already made two hits and Meusel was overdue with four failures in four attempts.

Meusel Misses His Chance.

But Frisch rolled to Torporcer and Rawlings was forced at second, Torporcer to Hornsby, Shinners, who ran for Snyder, scoring on the out. Bancroft took third just as Meusel came to the plate. A long hit would give New York the lead and a single would tie the score. But Haines put everything he had in his last effort and Meusel popped a high fly to Torporcer.

The Cardinals built up their decisive lead in the second and third innings off Bill Ryan, the "jinx" supreme. With one out in the second Ainsmith walked. Torporcer, who had replaced Lavan, doubled to right and Eddie stopped at third. Opportunity No. 1 for Hero Haines. He swung vainly twice and then lined a clean single to center, scoring Ainsmith and Torporcer. Jess took second on a wild pitch and went to third when Smith beat out a tap to Rawlings. He scored when Bancroft fumbled Hornsby's roller long enough to lose a force play on Smith at second.

The fourth and decisive run was as clean as the much-discussed hound's tooth. Fournier opened the third with a single to center and Stock sacrificed him to second. Ainsmith came through with a single to right center and Jacques easily beat Robertson's hurried throw to the plate. There the Cardinal scoring stopped. They made only two hits after that. But they had given Haines a lead that he could hold.

Giants Runs Earned.

All New York's runs were clean, untarnished scores. They smashed through Haines' defense first in the fifth. One out and Bancroft doubled over first base. He scored on Frisch's single to left. With one out in the seventh Bancroft started it again. He singled to center and took third on Rawlings' single to right. While Torporcer and Hornsby were forcing Rawlings on Frisch's bounder, Bancroft scored. Then in the ninth, a force-out by Frisch scored Shinners with the final run.

CARDS TO FACE BARNES; SHERDEL OR PERTICA TO OPPOSE GIANTS TODAY

This afternoon the Cardinals will face Jess Barnes, hero of the National League's only 1922 no-hit game. Jess shut out the Cubs with five hits four days ago and has been pitching like a composite of Mathewson, Walsh and Brown.

The Cardinals will counter with Bill Sherdel, the mite southpaw, or Bill Perrica, who owns one victory over the Giants. Either will have a real battle on his hands. But he will have the support of what promises to be the largest crowd of the season.

The Giants won the first two games played with the Cardinals this season. Then, as in the case of Finnegan, they turned right around and lost the next five. If the Cardinals can lengthen their run of victories by taking the next three they will dislodge the Giants from first place.

In seven games each club has scored 24 runs. But the Cardinals have conserved their scores to represent an advantage in five instances. Exactly one month ago, June 16, the Cardinals were six and one half games out of first place. Today they are one and one half. Going up.

They Win IF *They Lose*

Standing of the Clubs.

NATIONAL LEAGUE.

CLUB.	W.	L.	Pct.	If They Win Today.	If They Lose Today.
New York	49	29	.628	.633	.620
CARDINALS	51	34	.600	.605	.593
Chicago	43	39	.524	.530	.518
Cincinnati	44	40	.524	.529	.518
Brooklyn	41	42	.494	.500	.488
Pittsburg	38	43	.469	.476	.463
Philadelphia	30	47	.390	.397	.385
Boston	28	50	.359	.367	.354

AMERICAN LEAGUE.

CLUB.	W.	L.	Pct.	If They Win Today.	If They Lose Today.
BROWNS	49	36	.576	.581	.570
New York	49	37	.570	.575	.563
Chicago	43	40	.518	.524	.512
Detroit	44	42	.512	.517	.506
Washington	40	42	.488	.494	.482
Cleveland	41	44	.482	.488	.477
Philadelphia	34	45	.430	.438	.425
Boston	35	49	.417	.424	.412

Yesterday's Results.

NATIONAL LEAGUE.
Cardinals 4, New York 3.
Pittsburg 3, Brooklyn 2.
Cincinnati 3, Boston 2.
Philadelphia 2, Chicago 1.

AMERICAN LEAGUE.
Washington 2, Browns 0.
Detroit 2, Boston 0.
Cleveland 2, Philadelphia 0.
Chicago 3, New York 2.

Today's Schedule.

NATIONAL LEAGUE.
New York at St. Louis.
Boston at Cincinnati.
Philadelphia at Chicago.
Only games scheduled.

AMERICAN LEAGUE.
Browns at Washington.
Chicago at New York.
Only games scheduled.

Hurlers Tamed Hitters In Yesterday's Games; First Time This Year

FOR the first time in many a day, pitchers had the edge over the batters in major league ball games yesterday. In these days of heavy clubbing, yesterday's work of the various moundmen used by the 16 clubs stands out prominently.

Statistics of yesterday's battles in the big leagues show the following: That only 31 runs were scored, which is an average of 3.9 a game or less than two for each club. It's the first time this season that anything like this has happened, with all teams engaged.

But that's not all. Each club was held to an average of a little better than seven hits. The swats in the eight games totaled 122, or 15.3 a contest.

Three of the conflicts in the American League resulted in shutouts, while the four runs scored by the Cardinals was high for the day.

Sarazen, 21-Year-Old American Home-Bred, Wins National Open Golf Title With Score of 288

Pittsburg Professional Captures Championship by Shooting Sensational 68 for Last 18 Holes—Black, Veteran Californian, Falters on Final Nine—Jones, Amateur, Ties for Second.

By the Associated Press.

STOKIE COUNTRY CLUB, GLENCOE, Ill., July 15.—Gene Sarazen, a little 21-year-old native-born American of Italian descent, today pushed his way out in front of the world's greatest golfers, many of them old enough to be his father, and won the national open golf championship with a score of 288 for 72 holes of play, lasting two days.

A hooked drive out of bounds on the 71st hole, followed a moment later by a wild spoon shot, cost John Black, Oakland, Cal., veteran professional a tie for first, and these strokes with a missed putt, a few greens earlier, kept him from winning the title. He finished a stroke behind Sarazen in a tie with Bobby Jones, youthful Atlanta, Ga., amateur for second. William Melhorn of Shreveport, La., was fourth with 290, and Walter Hagen of Detroit, British open champion, fifth with 291.

Jim Barnes of Pelham Manor, N. Y., defending his title, was hopelessly out of the running, finishing well down the list.

Only one of the three Britains finished among the first 12, George Duncan tying for sixth with Leo Diegel of New Orleans, Jones was the only amatuer in this list.

Sarazen was hardly considered a possibility at the start of today's play, and had to fight his way through from a place in the rear. He did it with an exhibition of golf that has seldom been approached in a titular contest, for his final 18 holes were made in 33—35—68, two strokes under par and one of the only two scores to break par in the two days of play. This 68 equaled the course record in competition and tied Hagen's low mark of yesterday.

Battle to Beat Sarazen.

When Sarazen turned in this card it seemed reasonably sure that he would be the winner, but the championship crown did not settle firmly to his head until many hours later, for, out on the links, playing desperately, were three golfers, two of them listed among the world's best shooters, striving to cut a stroke off the 288-mark and snatch the victory out of Sarazen's hands.

First Bobby Jones threatened the Pittsburg player, for Bobby had a par 70 in the morning, a 36 on the first afternoon round and needed only a par 36 on the last nine to tie. Bobby had a fine chance to do this until he reached his seventy-first hole. This hole, later to prove Black's Nemesis was too much for the young Southerner and his five against par four, put him out. A short approach followed by a short run-up was Bobby's trouble.

Then the statisticians figured that Walter Hagen could tie with a 69 for the afternoon. He took 35 on the first nine and then fell down completely.

With only John Black between him and the title, little Sarazen sat on a bench in the locker room insisting to his friends that he could not win.

When a 33 against par 34 was reported for Black's first afternoon round—meaning that he could shoot 38 on the par 36 final nine and tie Sarazen—it began to look as if the Pittsburg player was right in being modest. But Black, 44 years old, Southern, Northern and Central California champion, low yesterday with 142 and reputed to be at his best when under fire, failed in the pinch, where the little fellow from Pennsylvania had improved in the crisis.

Gives $150 to His Caddy.

When the California man put himself out of the running at the seventy-first, a newspaper man rushed to the locker room and told Sarazen he had won.

He jumped from the bench, turned a hand-spring and let out a yell. A few moments later he was carried out on the shoulders of some of the thousands who gathered round and gave cheer after cheer.

Reaching down in his pocket Sarazen pulled out a roll and took off $150.

"This is for the kid who helped me win," he said, and handed it to his caddy.

The tournament produced record-breaking golf. All of the prize winners—the first 12—finished with scores of 300 or less. This is two strokes less than the 302 score with which Hagen won the British open championship.

The tournament also brought a new era in professional golf, for it found all of the old guard—Hagen, Barnes, Hutchison, Mitchell, Duncan and the many others, whose names are by-words in the golf world—swept out of the running. A boy triumphed over age and experience, while another boy was tied for second and only one veteran—Black—really pressed the winner. And Black is comparatively unknown except on the Pacific Coast.

Champion Was Born at Rye, N. Y.

Sarazen is only 21 years old. He was born in Rye, N. Y., and it was around that vicinity that, earning a little pocket money as a caddie, he picked up his golf knowledge. George Sparling, an Eastern player, was the only real teacher he ever had. He formerly caddied for Sparling. Sarazen is scarcely 5 feet 5 inches tall and weighs only about 145 pounds.

Walter Hagen, when he won the open title some years ago, was only 21 years old—Sarazen's age in years—but the present champion is a few months younger than Hagen was when he captured the title.

Black's collapse was truly heart breaking to his admires. The silent Scotchman had given a great exhibition in his first afternoon nine after rather indifferent play in the morning. He played six of the first seven holes in the afternoon in par and had a "birdie" on the other. Then he placed a 190-yard mid iron approach three feet from the pin on the eighth green—the 26th in the day's play, and sank a "birdie" 3.

The short 27th brought trouble, for Black sent his tee shot into the sand pit at the left and barely pitched on for his second. Two putts made it one over par 3, but he was still one under for the nine.

Black Falters at Finish.

Then came the 28th with its three putts and the 33rd with the first two shots in the pit and a putt just missing with a result of five against par 4. This left Black in a position

Continued on Next Page.

THE "UPPER TEN"

GLENCOE, Ill., July 15.—Those who finished in the first 10 places and won prizes in the National Open Golf championship with scores for each round follow:

Gene R. Sarazen, Pittsburg, 72-73-75-68—288.

* **Bobby Jones, Atlanta, 74-72-70-73—289.**

John Black, Oakland, Cal., 71-71-75-72—289.

William Melhorn, Shreveport, La., 73-71-72-74—290.

Walter Hagen, Detroit, 69-77-74-72—291.

George Duncan, England, 76-73-75-72—296.

Leo Diegel, New Orleans, 77-76-73-71—297.

Jock Hutchison, Chicago, 78-74-71-75—298.

Mike Brady, Detroit, 73-75-74-76—298.

John Golden, New York, 73-77-77-71—298.

* Amateur.

The Browns' Pitcher Was Wright, Except in the Second Inning When He Was Wrong

Wray Brown and Josties Defeat Oklahoma Rivals

St. Louisans Beat Ben Parks and Charles Speice in Both Singles and Doubles.

MEET IN FINAL TODAY

Washington University Player Slight Favorite Over Valley Champion.

Feature Matches at Triple A Courts Today

Singles 10:30 a. m., Wray Brown, St. Louis vs. Ted Drewes, St. Louis.

Doubles, 3 p. m., Kammann and Brown, St. Louis vs. Josties and Drewes, St. Louis.

By Davison Obear.

The three remaining matches in the semifinal round of the Central Triple A Club were completed yesterday and the play is now in the final round. All of the visiting players have been eliminated and the final matches will be between local stars.

In the singles final this morning Wray Brown will oppose Ted Drewes for the second time this season. Brown defeated the Missouri Valley champion in the St. Louis district elimination event, last month. The Washington University captain has improved his playing since he met Drewes and is favored to win again today although the contest will be hard fought.

An interesting doubles match is on in the Central States program this afternoon. Fred Josties and Ted Drewes will oppose Wray Brown and Karl Kamman in the final round. Brown and Kamman have been playing together on the Washington University tennis team and today's meeting with Josties and Drewes will be the first between these two teams.

Wray Brown Beats Parks.

Wray Brown surprised with an apparently easy victory over Ben Parks, the Oklahoma University champion yesterday. The Washington University star won the first set by brilliant play. Parks took the lead in the second set, but after it went to deuce Brown won the next two games and the set. Brown took six games in a row in the third set. Parks seemed unable to control his strokes and netted the ball many times.

The final score of the match between Brown and Parks was 6—2, 7—5, 6—0. Brown won 96 points to his opponent's 59, showing his superiority in yesterday's contest. Parks won 25 placements to 14 for Brown, but the Oklahoma star netted the ball 41 times as against only 11 for Brown.

The point score follows:

	FIRST SET.							Pts.	Games.
Brown	4	4	1	4	4	4	4—29	6	
Parks	1	6	1	4	2	1	2 0—17	2	

	SECOND SET.												Pts.	Games.
Brown	4	0	4	4	0	5	3	2	2	4	4	—42	7	
Parks	1	4	0	2	4	3	5	4	4	1	1	—36	5	

	THIRD SET.												Pts.	Games.
Brown				4	5	4	4	4	4	4	5	—25	6	
Parks				0	3	1	0	0	2	—6	0			

Summary—Brown, points, 96; games, 19; sets, 3; Parks, points, 59; games, 7; sets, 0.

STROKE ANALYSIS.

Brown, nets, 11, outs, 24, placements, 14, double faults, 1, net cord stroke, 1.

Parks, nets, 41, outs, 39, placements, 25, double faults, 11, net cord stroke, 1.

Officials—Umpire, Dr. Edgar M. Carson, linesmen, R. E. Horsford, C. W. Barnes Jr., H. Hopkins, H. M. Hess. Time of match, 1 hour and 5 minutes.

Speice Easy for Drewes.

In the other singles match yesterday Ted Drewes defeated Charles Speice of Kingfisher, Ok. The score was 7—5, 6—1, 6—0. In the first set the Oklahoma star led Drewes at 5 to 3, but the Missouri Valley champion braced and pulled out the set. In the other two sets Drewes had matters his own way.

The doubles match was very exciting. Josties and Drewes defeated Speice and Parks in a five-set contest. In the first set Josties and Drewes exhibited their usual good form and won the set at 6—3. They went to pieces in the second set, however. The Oklahoma players covered the court well and gained the winning points by good net play.

Josties and Drewes played very steadily in the third set while the visitors struck a slump. The local players won this set at 6—2. Josties was mainly responsible for winning the third set. In the fourth set Speice and Parks took the lead and cut the score up to 5—2. Josties and Drewes won the next game and had the advantage point in the ninth game. Drewes made a number of errors at this stage of the match and the set went to the visitors by a 6—3 score.

The final set in the doubles was very close. Josties and Drewes would gain a one-game lead onl yto lose the next game for a tie score. This kept up until the score reached 4-all. Drewes seemed to find himself and with the aid of Josties' steady playing won the next two games and the set. The final score was 6—3, 0—6, 6—3, 3—6, 6—4.

DONNELLY STARS WIN IN HORSESHOE LEAGUE

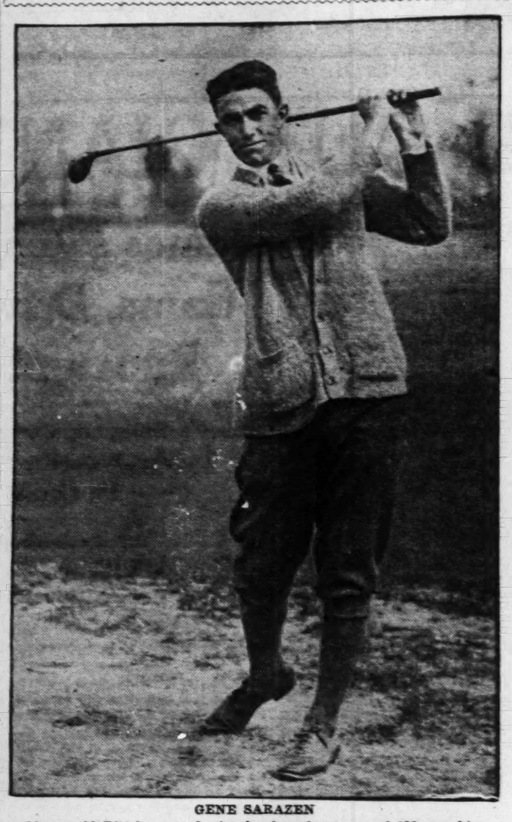
The leading Donnelly Stars of the Saturday Afternoon Division of the Municipal Horseshoe Pitchers' League, defeated the Falstaffs in 10 of the 12 games played yesterday. The Central Transfers won 9 out of 12 from the Columbia Box team.

Ray Bucher, of the Columbia Box Team, was high for the day with 27 ringers. Rathke, of the Central Transfers, was second with 25, while Sweeney, of the Falstaffs had 24.

STANDING OF THE TEAMS.

	Won.	Lost.
Donnelly Stars	32	40
Central Transfers	36	46
Falstaffs	36	46
Columbia Box	36	46

The New U. S. Open Champion



GENE SARAZEN

21-year-old Pittsburg professional, whose low score of 288 won him the title at Skokie Country Club, Glencoe, Ill., yesterday, with the world's greatest golfers competing against him.

Sarazen, American Home-Bred, Wins National Open Golf Title

Continued From Preceding Page.

where he had to play the remaining holes in par to tie Sarazen, but it seemed certain that he could do it. The Western star had generally made this par 5 hole in 4, for his long woods always enabled him to reach the 470-yard green in two strokes, so he could afford to waste a stroke on the preceding one—35th—and still tie, or play the 35th in par and then win with a "birdie."

Black carefully adjusted himself for his tee shot on the 35th—the 71st in total play—and then let go with a terrific swing of the type that had been giving him 300 yard drives all day. Down through the air sailed the ball, but suddenly it took a hook and as it hit the fairway rolled towards the boundary fence and woods to the left. For many seconds it was doubtful whether the ball was out for no word came back from down the course.

A youngster rushed over to the fence while the gallery stood breathless, for it seemed to flash simultaneously through the mind of every spectator that Black's chances to be national open golf champion hung in the balance.

"Out of bounds," came the cry.

Even then Black still had a bare chance for his second tee shot was a beauty. About 190 yards from the green which was guarded closely by bunkers lay the ball and Black tried to make it with a spoon. The ball started straight for the pin and the gallery started yelling, but suddenly the cross wind caught the ball and carried it just to the left of the green, in the rough and against a vertical bank 3 feet high. The six which resulted really put Black out, although he still could have tied with an eagle on the final hole.

Sarazen's Game Was Steady.

Sarazen's game throughout the tournament was remarkably steady and brilliant. Of the eight sections of nine holes each, he played three in less than par, two in par, and the rest slightly over. He had only one bad nine, his first out this morning when he took a 40 against the figures of 34 which signify perfection. He narrowly missed some putts and several times barely got into traps—always with a bad lie. Twice he was bunkered. It was the fact that he went out and won by shooting less than par for the rest of the day that made his victory all the more sensational.

He hung up seven birdies today, despite the 40 round which had none, and sank a 40-foot putt on the 315-yard thirty-second for an eagle 2. The drive was on the edge of the green and the putt fairly in. On his second out round today his 33 was made through the finest shooting ever seen on the Skokie course.

Only once did he get any real luck on a hole and that was through a 20-foot putt, and once he got a bad break when two shots in succession on the 530-yard twenty-fifth barely rolled into traps, being a 6 against par 5. The rest of that one under par total was just plain golf ability, every shot going absolutely true.

The incoming nine of this round, 35 for the 68, was even better. A bad shot on the twenty-seventh gave a 5 where par is 4, but the rest of the card was made up of six 4s and two 3s—two of the eight being birdies—and he ended with a total for the nine of 1 under par.

Paid Attendance Was 12,000.

The title winner did not excel with any one club in his play. He swung them all nicely at all times and throughout his 72 holes he did not really dub a single attempt. Once or twice he pushed or pulled a little too much to one side or the other, but the figures which were too big usually were made more through bar breaks than through any error in his technique.

The 68 is believed to be the first time that any player has beaten 70 in his final round of a national tournament.

Oddly, only a very few of the 12,000 persons who paid to watch the play during the two days saw the new champion shoot. The galleries all followed Bobby Jones, Hagen, Evans, Black, Duncan and such well-known stars, especially when it became known exactly what Jones, Hagen and Black had to shoot to win.

Bobby and Black both fought bravely, but they could not quite make it. They faced tremendous mental handicaps in knowing they had to shoot virtually perfect figures when they still had nine or more holes to go. After Sarazeni's 33 card he drew a fairly large gallery, but at no time did it approach in size some of the crowds drawn by the others. It was hard to convince the public that favorites would lose and even when it was known they had to shoot par to win, many offers of bets tht they would, were made.

Playing Conditions Perfect.

The paid attendance yesterday was more than 6000 and slightly less than that today, although today's play decided the title. The weather and playing conditions were perfect. Not a cloud marred the sky either day and the greens were perfect, although the fairways were a little hard. No complaints from the players were heard, however.

It was announced tonight that arrangements had been made for a British team to come over here in August and play an international match with an American team. The latter undoubtedly will number Sarazen among its members.

Cards of the new champion compared with par for the 6553-yard course:

Par out	434	454	343—34
Sarazen—			
Out (first round)	344	465	343—36
Out (second round)	434	554	443—36
Out (third round)	434	554	443—40
Out (4th round)	443	564	243—33
Par in	444	344	445—36—70
Sarazen—			
In (first round)	444	443	454—36—72
In (second round)	453	343	465—37—73
In (third round)	454	325	344—35—73
In (4th round)	343	344	444—35—68

Scores of those outside the prize winners:

Laurie Ayton, Chicago, 299.
John Farrell, New York, 299.
Bob MacDonald, Chicago, 300.
Joe Kirkwood, Australia, 300.
*Chick Evans, Chicago, 301.
Eddie Loos, Chicago, 301.
Abe Mitchel, England, 302.
C. W. Hackney, Atlantic City, 303.
Charles Hoffner, Philadelphia, 305.
Harry Hampton, Detroit, 305.
Willie Ogg, Worcester, Mass, 305.
Emmett French, Youngstown, O., 305.
*Jesse Guilford, Chicago, 306.
*Fred Wright Jr., Los Angeles, 306.
*Willie Hunter, England, 306.
Cyril Hughes, Lancaster, Pa., 306.
Jim Barnes, New York, 306.
Jack Burke, St. Paul, 307.
Lloyd Gullickson, Dekalb, Ill., 307.
Robert Cruikshank, New York, 307.
Alfred Hackbarth, Chicago, 308.
George Kerrigan, New York, 308.
Tom Kerrigan, New York, 308.
George Bowden, Cincinnati, 308.
*H. R. Johnston, St. Paul, 309.
Al Watrous, Detroit, 309.
Pat O'Hara, New York, 309.
Tom Harmon, New York, 311.
Chick Fraser, St. Paul, 311.
P. O. Hart, Marietta, O., 312.
Cyril Walker, New York, 312.
J. Turness, New York, 312.
William Creavey, Kansas City, 312.
George McLean, New York, 313.
Jack Blakeney, Delaware, 313.
George Martin, Santa Barbara, 313.
Fred Ford, Kansas City, 315.
Frank McNamara, Ortega, Fla., 315.
Mortie Dutra, Delmonte, Cal., 315.
John Cowan, Boston, 315.
Otto Hackbarth, Cincinnati, 315.
Frank Kennett, Chicago, 315.
Alec Campbell, Cincinnati, 316.
Larry Nabholtz, Lima, O., 316.
Charles Thom, New York, 317.
Tom Boyd, New York, 319.
*Frank Godchaux, New Orleans, 321.
J. E. Rogers, Dayton, O., 321.
Charles Rowe, Pittsburg, 321.
Henry Boiesta, Palma Ceiea, Fla., 321.

BONER BY KAUFMAN IS CAUSE OF CUBS' DEFEAT

CHICAGO, July 15.—An error of omission by Tony Kaufmann cost him his game today when the Phils staged a ninth-inning rally and defeated the Cubs, 2 to 1 in the first game of the series.

With one out and a man on first and second Wrightstone grounded to Kaufmann, who had plenty of time to start a double play via third base but instead threw to second which left Lee reach third and Wrightstone first. Henline followed with a single sending the tying run home and Weinert's double sent Wrightstone home with the winning run.

Score:

PHILADELPHIA.	AB.	R.	H.	E.
Rapp, 3b.	5	0	0	0
Park'n, 2b	3	0	1	1
Wilm'n, rf.	4	0	1	0
Walker, rf.	4	0	0	0
Lee, lf.	3	1	1	0
Fisher, ss	3	0	0	0
Leslie, lb.	3	0	1	0
Wilson, lb	0	0	0	0
Peters'n, c.	3	0	0	0
Henline, c.	1	0	1	0
Weinert, 2b.	4	0	1	1
*Lebr'eau	0	0	0	0
Total	34	2	8	1

*Lebourveau ran for Kaufman in ninth.

Innings—	1	2	3	4	5	6	7	8	9	T.
Philadelphia	0	0	0	0	0	0	0	0	2	—2
Chicago	0	0	0	0	0	1	0	0	0	—1

CHICAGO.	AB.	R.	H.	E.
Friberg, rf	3	0	0	0
Hollh'er, ss	3	0	1	0
Terry, 2b.	4	0	1	0
Miller, lf.	4	0	1	0
Barber, lb	2	0	1	0
Thet'k, 3b	3	0	0	0
Calhan, cf	4	0	0	0
O'Far'l, c.	3	0	0	0
Kaufm'n, p	1	0	0	1
**Wirts.	1	0	0	0
Totals	28	1	5	1

Two-base hits—Leslie, Weinert. Home run—Miller. Stolen base—Krug. Sacrifices—Fletcher to Parkinson to Leslie; Fletcher to Parkinson. Left on bases—Philadelphia, 8; Chicago, 8. Bases on balls—Off Weinert, 5; off Kaufmann, 2. Struck out—By Kaufmann, 1; by Weinert, 3. Umpires—Rigler and Moran. Time—1h., 48m.

LOUISVILLE AT INDIANAPOLIS.

Innings—	1	2	3	4	5	6	7	8	9	R.	H.	E.
Louisville	0	0	2	2	0	0	2	2	0	—8	12	0
Indianapolis	0	1	0	0	0	1	0	0	2	—4	11	3

Batteries—Louisville: Tincup and Meyer. Indianapolis, Seib, Cavet and Krueger.

*Dewey Weber, Chicago, 321.
Dave Robertson, Detroit, 321.
Edward Gore, Boston, 322.
Bob Peebles, Louisville, 322.
George Christ, Rochester, N. Y., 323.
Jack Croke, New York, 323.
F. R. Decker, New York, 323.
Frank Sprogell, Memphis, 323.
Alex Guild, Chicago, 327.
Ned McKenna, Rochester, 329.
Ben Lord, Glens Falls, N. Y., 336.
*Ira Couch, Chicago, 339.
William McFarlane, New York; Eddie Townes, Pittsburg; Dow L. George, Minneapolis; *Eddie Held, St. Louis; A. F. Baumgartner, Cincinnati; *J. G. Andersen, New York, and *William Rautenbusch, Chicago, withdrew.

*Amateurs.

Knepper Defeats Von Elm, 5-4, in T. M. Golf Final

Mediocre Playing Marks Title Match Over Omaha Country Club Course.

By the Associated Press.

OMAHA, Neb., July 15.—Rudolph Knepper, Sioux City, lifted the Trans-Mississippi golf crown from the head of George von Elm, Salt Lake City, here this afternoon when he defeated the champion, 5 up and 4 to play.

Throughout the morning round, which left Von Elm 7 down to the challenger, neither man had risen to the golf worthy of a champion. After five days of waiting through overwhelming defeats and easy victories for the match that has been three years in the making, the largest gallery that ever trod the billowy fair greens or stumbled through the rough, saw mediocre golf, with only an occasional shot that thrilled.

Seven down going to the first tee in the afternoon round, Von Elm faced his task as silent as the desert that surrounds his home and wearing a smile, the faintness of which reminded one of the mirages which dot that desert.

The champion shot golf of a brand as totally different from the morning round. He won the first in par and only lost the second because of Knepper's birdie that came as a result of dropping a 25-foot putt. Then three holes fell to Von Elm in succession, as on the third, fourth and fifth, his every shot was played with precision, the pin the objective. The third and fourth were played in par, at the fifth he went one under par when he dropped his drive less than three feet from the pin. The champion dropped the sixth when he had an easy chance to halve it.

Knepper Comes Back Strong.

Again on the seventh Knepper appeared to be slipping when he missed a putt of a foot for a win in par. Von Elm had overplayed his downhill approach putt and lost the line on the second.

Knepper, however, proved that his nerves were unrattled by the comeback of the champion and the cries of the gallery that overran the field and broke around each putting green as a wave laps the side of the pier pile.

The loss of the eighth took the starch out of Von Elm, who failed to hold his iron tee shot to the course on the ninth after the challenger had given him an opening by slicing out of bounds.

Six down and nine to play, it became a question only of how soon the champion would be dethroned by halved holes. This came on the fourteenth when Knepper, over the green with his second, chipped up perfectly and halved the hole with Von Elm, who lay in position for an eagle, but missed a putt of nine feet.

Bob Millard of the Omaha Country Club won the consolation trophy by defeating Emerson Carey of Hutchinson, Kan., 2 and 1, in the 36-hole final match.

The morning cards compared with par:

Knepper—out	546	434	353	—37
Knepper—in	544	434	353	—35
Von Elm—out	545	443	464	—39—74
Knepper—in	345	435	433	—34—73
Par—out	544	435	353	—35—70
Von Elm—in	345	547	244	—38—78
Their afternoon cards:				
Knepper—out	535	534	454	—39
VonElm—out	544	425	464	—38
Knepper—in	344	44	44	—19—139
Von Elm—in	344	34	44	—18—134

Hornsby Has No Real Rival for Batting Honors

Leads National by Safe Margin —Cobb Is Crowding Sisler.

Rogers Hornsby has no real challenger for batting honors in the National League, while George Sisler, who is hitting 25 points in advance of the Cardinal star, is being threatened by the veteran Ty Cobb, whose steady climb has been the feature of the past week's play.

Sisler is batting .420 and Cobb .399. But Ty has come from a very mediocre mark to one that threatens to overtake George unless the Brownie star steps out of his temporary slump.

The Cardinals are second in batting in the National League with a .302 average, but they are tied with Boston for last in fielding. The world's champion Giants are leading both leagues in batting with a percentage of .310.

American League.

TEAM BATTING.

	R.	H.	HR.	SB.	BB.	SO.	Pct.
Detroit	455	927	35	37	310	200	.307
BROWNS	452	877	54	80	239	213	.299
Cleveland	433	871	10	42	301	172	.294
New York	414	822	51	32	162	230	.288
Chicago	385	740	21	56	188	243	.267
Boston	346	735	27	25	199	254	.266
Philadelphia	330	698	50	36	252	255	.261
Washington	333	699	19	56	250	229	.260

TEAM FIELDING.

	PO.	A.	E.	Pct.
New York	2277	1128	88	.972
BROWNS	2275	1043	85	.972
Chicago	2241	1079	101	.970
Washington	2145	1083	103	.969
Detroit	2325	1175	115	.968
Cleveland	2343	1332	120	.966
Philadelphia	2095	1000	110	.966
Boston	2231	1067	134	.961

INDIVIDUAL BATTING.

(Including all players in 15 or more games.)

	AB.	R.	H.	HR.	SB.	Pct.
SISLER, ST. L.	345	78	145	7	32	.420
Bush, N. Y.	42	9	17	0	0	.405
Cobb, Det.	283	50	113	2	5	.399
Woodall, Det.	21	3	8	0	0	.381
Zachary, Wash.	38	0	14	0	0	.368
Speaker, Cleve.	268	51	97	4	5	.362
Heilmann, Det.	309	61	110	14	6	.356
Schang, N. Y.	167	16	59	0	5	.353
Ed Miller, Phil.	281	50	99	13	5	.352
Stephenson, Cleve.	137	31	48	1	1	.350
Manion, Det.	40	5	14	1	0	.350
Bassler, Det.	251	27	87	0	0	.347
Blue, Det.	312	72	107	3	4	.343
Maisel, N. Y.	201	32	69	0	3	.343
O'Neill, Cleve.	219	14	75	0	0	.342
Witt, N. Y.	253	43	85	2	2	.336
McMANUS, ST. L.	284	45	95	8	7	.335
TOBIN, ST. L.	318	65	106	6	5	.333
P. COLINS, ST. L.	38	5	11	3	0	.333
Kaufm, Cleve.	3	1	1	0	0	.333
Haney, Det.	127	19	42	0	1	.331
Hoffman, N. Y.	79	13	26	2	0	.329
Shely, Chi.	324	50	106	2	2	.327
SEVERID, ST. L.	314	27	102	0	0	.325
Pratt, Bost.	328	43	105	3	3	.320
Hooper, Chi.	315	55	100	4	13	.317
Fothergill, Det.	41	7	13	0	0	.317
Bromley, Wash.	238	29	75	3	3	.315
Wood, Cleve.	283	47	89	3	4	.314
Chle, Cleve.	51	7	16	0	0	.314
Karr, Bos.	48	5	15	0	1	.313
Burns, Bos.	274	36	85	8	3	.310
Veach, Det.	349	45	108	11	3	.309
Falk, Chi.	259	27	80	8	1	.309
WILLIAMS, ST. L.	308	62	95	21	26	.308
J. Sewell, Cleve.	318	32	97	4	5	.305
Galloway, Phil.	118	9	36	2	5	.305
VANG'D'R, ST. L.	53	9	16	1	0	.302

National League.

TEAM BATTING.

	R.	H.	HR.	SB.	BB.	SO.	Pct.
New York	445	844	43	60	340	202	.310
CARDINALS	442	847	54	41	329	204	.302
Pittsburg	408	840	17	59	212	145	.299
Chicago	370	803	17	59	212	227	.292
Cincinnati	397	781	19	68	282	222	.292
Brooklyn	408	843	36	41	189	173	.292
Boston	315	693	14	39	201	225	.269
Philadelphia	331	698	49	25	230	286	.268

TEAM FIELDING.

	PO.	A.	E.	Pct.
New York	2090	1055	102	.969
Chicago	2161	1087	107	.968
Philadelphia	1968	1023	99	.968
Cincinnati	2201	1093	114	.966
Brooklyn	2186	987	112	.966
Boston	2005	934	110	.964
CARDINALS	2312	979	152	.959
Pittsburg	2115	945	117	.963

INDIVIDUAL BATTING.

Including all players in 15 or more games:

	AB.	R.	H.	HR.	SB.	Pct.
Stengel, N. Y.	84	19	35	4	3	.417
HORNSBY, St. L.	324	72	128	33	14	.395
GAINER, St. L.	52	13	20	0	0	.385
Yellowhorse, Pitts.	18	2	7	0	0	.389
Cuyler, Boston	141	16	54	1	2	.383
Hollocher, Chicago	310	42	113	1	10	.365
Snyder, New York	141	16	51	4	0	.362
R. Griffith, Brook.	124	21	44	2	1	.355
Bigbee, Pitts	315	58	113	2	11	.358
J. Johnston, Brook.	319	60	114	4	8	.357
Grimes, Chicago	141	24	50	3	3	.355
Hargrave, Cincin.	141	22	50	3	3	.355
Daubert, Cincin.	322	45	114	4	4	.354
Duncan, Cincin.	141	24	50	3	3	.354
Barnhardt, Pitts.	115	19	40	1	1	.348
Carey, Pitts.	319	71	110	3	22	.345
Brewer, Cincin.	141	19	48	1	1	.340
J. SMITH, St. L.	283	65	97	5	11	.343
Cunningham N. Y.	97	18	33	1	1	.340
Miller, Chi.	153	20	52	0	1	.340
SCHULTZ, St. L.	154	24	52	0	1	.338
Bancroft, N. Y.	331	65	111	2	8	.335
Walker, Phila.	299	50	100	4	5	.334
Kelly, N. Y.	303	45	101	9	4	.333
O'Farrell, Chi.	192	32	64	0	3	.333
MANN, St. L.	72	20	24	0	0	.333
BARFOOT, St. L.	18	2	6	0	0	.333
Nehf, New York	60	5	20	0	0	.333
Wheat, Brooklyn	328	52	108	11	3	.329
Harper, Cincin.	267	41	88	7	1	.329
Young, New York	298	61	98	4	16	.329
Barber, Chicago	134	14	44	0	5	.328
Tierny, Pittsburg	131	17	43	2	1	.328
Aldridge, Chicago	58	4	19	0	1	.328
T. Griffith, Brook	197	25	64	1	5	.325
SNOWDEN, St. L.	178	21	57	2	8	.324
Meusel, New York	302	56	97	9	8	.321
Gibson, Boston	28	1	8	0	0	.320
Cruise, New York	225	50	72	1	10	.320
Southworth, Bos.	148	25	48	3	3	.315
Mitchell, Brook.	86	8	27	2	0	.314
Tyrrell, Cincin.	249	43	80	3	9	.311
Gooch, Pittsburg	241	34	74	1	1	.307
McHENRY, St. L.	231	31	71	5	2	.307
SMITH, St. L.	127	17	39	0	3	.307
Ens, Pittsburg	127	17	39	0	3	.307
DeBerry, Brooklyn	134	16	41	2	1	.306
Powell, Boston	141	14	43	3	1	.305
Terry, Chicago	213	19	65	0	0	.305
Henline, Phila.	197	23	60	3	3	.305
Williams, Phila.	231	41	70	3	3	.303
Rohwer, Pitts.	120	18	36	3	1	.300

SARAZEN RECEIVES $500 FOR CAPTURING TITLE; JONES GETS THIRD PRIZE

By the Associated Press.

GLENCOE, ILL., July 15.—Gene Sarazen, by winning the National Open Golf Tournament received a cash prize of $500, the championship cup and a golf medal in addition to the glory that goes to a title holder. When he was presented with his prizes and asked to make a speech, the little player stepped up on a chair and said:

"I can't say anything, fellows; it's all in my heart and nothing in my head—I'm just like all the youngsters that way."

Bobby Jones, while officially tied for second place, goes into third place in the prize list. He waived his claim to second so that John Black, a professional, could take all the second place money. Jones will receive a silver plate as third prize, since as an amateur, he cannot accept a cash award.

Black Lost Title by Hooking Drive on 17th, Hagen Writes

Bobby Jones, Atlanta Amateur, Fell Down on Same Hole —British Champion Asserts He Did His Best, but Failed.

By Walter Hagen,
British Open Golf Champion.

GLENCOE, Ill., July 15.—Gene Sarazen, a 21-year-old American homebred professional, is the new Open Golf Champion of America, and I congratulate him. He played fine golf, and in the pinch he finished strong. He played the last two holes, difficult two shot distances, in perfect fours.

Sarazen has the proper temperament. He has stood out for the past two years as one of the best of the younger home-breds.

I finished fifth. I made the best fight I could. I never lost heart, not even when I needed threes on the long seventeenth and eighteenth to tie Gene. I was well on the seventeenth green and made a bold putt for it, so bold that it over-ran fully four feet and I missed coming back. I did the home hole in four and my final round was 72. But Gene did a 68 on his last 18, and it was good enough to win.

John Black, of California, looked like a certain winner, until the seventeenth hole of his last round. All he needed was a four and five or five and four to win, but he took a six at the seventeenth, where he pushed his tee shot out of bounds He did the home hole in four and tied with Bobby Jones for second, a stroke behind.

Jones Misses Great Chance.

Jones had a chance. The Atlanta amateur came to the seventeenth tee needing two fours to tie Sarazen, but he hooked his drive off the seventeenth tee and found his ball on the hard clay bottom of a shallow trap. He had to play under the branches of a tree and although he made a fine shot, it was just short of the green. His third was weak and left him a 12-foot putt, which he failed to hole.

It was a great championship. There were 327 starters from all parts of America and with strong entries from Great Britain. It was a great championship to win. I wanted to win it and did my best but could not put it over. So the feat of winning the British and American titles in the same year is still open for competition. The first golfer to do it will accomplish something.

Black played great golf here. I can realize how badly he must feel to have lost that precious shot by hooking out of bounds at the next to last hole and thus spending the shot that would have given him a tie and an opportunity to play off. And Bobby Jones made such a grand struggle for it; and then was forced to take a five at the seventeenth when he wanted a four.

Sarazen There in Pinch.

It was Gene Sarazen, however, who had the big wallop in the pinch. His two fours at the seventeenth and eighteenth and his round of 68 was wonderful golf and we must all give him credit.

I started my last round in a position to win and got out in 35. I needed 34 coming in to tie. I got my 4s at the tenth and eleventh and twelfth and my par 3 at the thirteenth. This made me smile, for in the morning I had gotten "birdie" 3s at the fourteenth and fifteenth and figured I had a good chance for that 34.

I figured I might get a 2 and do the other holes in 4s. I had a par 4 at the fourteenth and drove well to the fifteenth, but my second shot, instead of finishing within putting distance of the hole, where I wanted it, trickled into a trap. The answer to that was a 5.

After that my task was more difficult, in fact, it was too much. That 5 made me even 4s for that nine and in need of two 3s out of three par 4 holes, two of the long ones, I couldn't do it.

My putt for 3s at the sixteenth and seventeenth were both over the hole, so I gave the ball a chance.

Joe Kirkwood and I depart for Louisville tonight on our tour.

35 Women Enter W. G. A. Tourney

Present Champion and Three-Time Former Champion Among Those to Send Names.

The stymie rule as adopted by the National and Western Golf Associations will be employed in the annual women's western golf championship which will be held over the Glen Echo Country Club course from Sept. 11 to 16 inclusive, it was announced by Mrs. Hathaway Watson, president of the western women's organization, recently.

In spite of the fact that many local women golfers have left the city on vacations, those who are still here are not permitting interest already injected in the big classic here to sag.

Local women and high officials of the Western Women's Golf Association hope this year's event will surpass in interest and enthusiasm any tournament yet held. Already 35 entries have been received.

Among these are Mrs. Melvin Jones and Mrs. F. C. Letts of Chicago. Mrs. Jones is the present champion, while Mrs. Letts held the title three years. She first won it in 1916, defended it successfully the following year and then came back to win it three years later. Last fall Mrs. Letts gained international fame by defeating Miss Cecil Leitch, British champion, in the National Women's titular tournament at Hollywood in Deal, N. J.

DODGERS LOSE ANOTHER; THIS TIME TO PIRATES

By the Associated Press.

PITTSBURG, July 15.—Pittsburg won from Brooklyn today 3 to 2 in ten innings, after driving Ruether from the box in the eighth when they tied the score on five hits. The Pirates won in the tenth on Carey's single, Bigbee's sacrifice and Tierney's double. Brilliant fielding by both teams featured, the visitors making five double plays. Score:

BROOKLYN.	AB.	R.	H.	E.
Olson 2b.	4	0	0	0
High 3b.	4	0	0	0
Wheat lf.	4	0	0	0
Mitch'll 1b.	4	1	1	0
Ward ss.	4	1	3	1
Rochel 3b.	4	0	1	0
Reuther p.	2	0	1	0
Smith p.	1	0	0	0
Totals	35	2	8	1

PITTSBURG.	AB.	R.	H.	E.
Garan'le ss.	5	1	1	0
Carey cf.	5	1	3	0
Bigbee 2b.	4	0	1	0
Barn'l 3b.	3	0	1	0
Tierney rf.	5	0	2	0
Miller lf.	3	0	1	0
Grimm 1b.	4	0

As Rickard Sees It, Whoever Promotes the Wills-Dempsey Bout This Year Will Go Broke or Crazy

ong

ouis Rowing Crews Star Local Regatta

Four Is Victor, While Second to North End Creve Coeur Lake.

Louis Rowing Club oars- a first and a second starred irst day of the Municipal ssociation's rowing regatta Ceour Lake yesterday. St tured the junior four and econd in the open barge. e the only events decided. gatta will come to a close noon, when four races will d. The first event will be oared crews and will be 3 o'clock. The doubles n off at 3:30, followed by race at 4 o'clock. The pro- l be completed with an d race, which is scheduled ded at 4:30 o'clock. our yesterday, the St. Louis ok the lead at the start and ng by three lengths at the aden was second with Cen- Western also was entered d too late. The time was for the mile.

End Spurts to Win.

ce race of three quarters was close throughout, with d spurting at the finish to victory over St. Louis. finished in third place. The 3:30.

's championship four will n action in the race today. crews are entered in the Western and Central, while and Century will fight it e eight. Besides Century, Baden and North End will in the four. St. Louis, Baden, Central and North ooked to start in the barge. ay's results:

four—one mile—St. Louis olf, Wilzeman and De Vries), den (Stock, Uhman, Foster dt), second; Central, third minutes.

race—¾ mile—North End Brunk, Biernaki, Bushmil- e, R. Brunk and J. Shelton), Louis (Werning, Burke, lf, Gavill, De Vries and Ed- nd); Western (Wingenbach, Scherf, Schenk, Brounca, Holman), third; Central, aden, fifth. Time, 3m. 30s.

TE BLANKS BOSTON, TO 0, WITH SIX HITS

ciated Press.

N, July 15.—Pillette kept hits scattered today while nched four of its seven hits ith for two runs, the visit- g 2 to 0. Burns made three hits. Score:

BOST.	AB.	R.	H.	E.
Smith rf.	4	0	0	0
Foster 3b.	4	0	1	0
Burns 1b.	4	1	3	0
Pratt 2b.	3	0	0	0
McKey ss.	3	0	0	0
J.Coll's cf.	4	0	0	0
Pett'er ss.	2	0	0	0
O'Rourke c.	3	0	0	0
Ruel c.	4	0	1	0
Ferg'n p.	1	0	0	0
xKarr	1	0	0	0
hHarris	1	0	1	0
Piercy p.	0	0	0	0
cDugan	1	0	0	0
Totals	33	0	6	1

for Pittenger in 7th inning. for Ferguson in 7th inning. for Piercy in 8th inning.

	1	2	3	4	5	6	7	8	9
.....	0	0	0	0	0	0	0	0	0
.....	0	0	0	0	0	0	0	0	0

hits—Cobb, Manion. Sacrifice —Clark. Stolen bases—Harper, Smith to Pratt to Ruel to on balls—Off Pillette 3; off Struck out—By Pillette 4; by Piercy 1. Pitching record— n 8 hits 7 innings; off Piercy 1 hits 2 innings. Left on bases—Detroit, Time—1h. 50m. Umpires—Con- wons.

COVELESKIE ALLOWS HREE HITS, WINS 2-0

DELPHIA, Pa., July 15.— Coveleskie held Philadelphia hits and Cleveland won the e of the series, 2 to 0. Rom- found for eight hits includ- ple by Speaker and a double Score:

CLEVELAND.	AB.	R.	H.	E.
Young 2b.	4	0	0	0
G'wsk'y ss.	4	0	1	1
Walker lf.	4	0	0	0
Hauser 1b.	2	0	0	0
Miller cf.	3	0	1	0
Piercy c.	4	0	0	1
Welch rf.	2	0	1	0
Dykes 3b.	3	0	0	0
Rom'elli p.	2	0	0	1
*Perkins	1	0	0	0
Sul'van p.	0	0	0	0
Totals	29	0	3	3

ATHLETICS	AB.	R.	H.	E.
Young 2b.	4	0	0	0
G'wsk'y ss.	4	0	1	1
Walker lf.	4	0	0	0
Hauser 1b.	2	0	0	0
Miller cf.	3	0	1	0
Piercy c.	4	0	0	1
Welch rf.	2	0	1	0
Dykes 3b.	3	0	0	0
Rom'elli p.	2	0	0	1
*Perkins	1	0	0	0
Sul'van p.	0	0	0	0
Totals	29	0	3	3

for Rommel in eighth inning.

	1	2	3	4	5	6	7	8	9	T.
.....	0	0	0	0	0	0	1	1	0	2
.....	0	0	0	0	0	0	0	0	0	0

hit—Wood. Three-base hit— Sacrifice hit—Gardner. Stolen Dykes, O'Neill. Jamieson. Double Galloway to Young to Hauser. Gal- Hauser; J. Sewell to Wambsganss to Hit by pitched ball—Miller by Rommel. Base on balls—Off Coveleskie 4, Rommel 1. Struck out—By Coveleskie Rommel 2. Time—1h. 45m. Umpires— Connolly and Chill.

Chicago 631 So. State St.

THE ANTS STORE CO. 315 Pine St

We Match Your Coat and Vest

Copyright, 1921, L. H. Co.

Pants Only

We carry thousands of different shades and patterns

PANTS STORE CO. 3 PINE ST. BETWEEN 7th and 8th STS. Orders Promptly Filled

Leonard at Peak Of His Form for Go With Tendler

Instead of Slipping, Benny Will Be Better Than Ever on July 27.

THE WILLS-DEMPSEY BOUT

Articles to Meet Have Been Signed, but When and Where Are Undetermined.

By John E. Wray.

Since Rocco Tozze, battle-named "Rocky Kansas," through battered lips mumbled out the answer to the question often asked recently: "Has Benny Leonard gone back?"

"I fought Leonard four times," quoth Rocky, sorrowfully. "Three times I gave him a good fight. He hit me in all of them. But last July 4, oh, my, how he did hurt! Leonard hit me much harder than in our previous fights, and he beat me because he was a better boxer and hitter. I think Leonard is better now than ever."

All of which will be bad news for Lew Tendler, the Philadelphia challenger who is to meet Leonard in a title bout at Boyle's Thirty Acres, July 27. Lew himself has not improved much. It is not so many months past since Rocco Tozze rocked him hard and won a 15-round battle from the Philadelphian.

That Leonard flattened Kansas with such amazing ease will not contribute to Tendler's peace of mind nor any looseness of his backers' purse strings. It is practically certain now that Leonard will enter the ring a strong favorite over the challenger, in the next title bout on the calendar.

An effort is being made to prevent the fight from taking place in New Jersey. In that case, it will be all the worse for Tendler, since the contest will be shifted to New York, where it will have to be to a decision. For Leonard, whether as a boxer or fighter, stands out in the records as Tendler's superior.

* * *

Must Wait One Year.

The expected happened when Jack Dempsey and his manager refused to name a date for the fight with Wills. Dempsey signed to meet the brunette at an indefinite time, reserving for himself the right to make any interim matches he saw fit.

And he will see fit to make several, and to clean up all fields before submitted to the ordeal of Wills.

Recent pictures of Wills tell of one reason why the dusky person wants to mingle soon. Wills is within two or three weeks of condition. His photos show that he has no extra weight. His powerful muscles are sharply defined and his waist line is concave and ridged with muscles. In his pictures Wills shows himself to be an ideally built athlete—being even more symmetrical than Dempsey.

Dempsey has one feature of his physique in which he seems to outclass his foe—that is in his arm development. Dempsey's hand, forearm and upper arm are perfectly constructed for his profession. Speed and power are combined in his makeup. And the wonderful forearm is particularly adapted to short thrusts that carry knockout weight back of them. It was these blows that wore down Carpentier and made him ripe for the killing at Boyle's Thirty Acres a year ago.

When Dempsey and Wills meet it will be the champion's first engagement in four years wherein an opponent capable of giving him an argument has faced him. Dempsey had a time with Brennan their second engagement, but it was less because of Bill's merit than because of his own training shortcomings.

When he meets Wills there will be a lot of white money wagered on the black end of the argument.

* * *

Hard on the Dear Old Public.

No matter what happens, the D. O. P. digs down and gives up. Now Jersey passed a law limiting the price of fight tickets to $15. It appeared a move in the interest of the fans. But it may turn out to be a strong move in the interest of the ticket scalpers.

If the Dempsey-Wills fight is held in Boyle's Thirty Acres, in order to pay the enormous guarantees that will be asked, the promoter will have to get the ante in some other way. The Carpentier-Dempsey fight limit was $55 and only a comparatively small number of seats were sold at that figure. Under the $15 limit it will be necessary to sell at least 20,000 seats at $15 each. This will send some of the ticket holders far into the background and will create an enormous demand for the nearer positions. Ticket scalpers invariably obtain a double Nelson on all desirable seats and the big fight will be no exception.

This means that the public will pay just as high for the choice seats as ever and that the Semitic moneychargers, not the promoters, will reap the profits.

Whatever happens, they turn little old D. O. P. upside down, and shake him till the change rolls out of his jeans.

Memphis Obtains Suggs.

By the Associated Press.

ATLANTA, Ga., July 15.—Pitcher Suggs, a veteran lefthander, has been traded by Atlanta to Memphis for Mitchell, a young righthander, R. J. Miller, president of the local baseball Association Club, announced today.

Huggins Expects 92 Victories To Win American League Flag

Thinks 1922 Race Is Two-Club Affair, With Yankees Better Than Browns — Fewer Successes Necessary This Year Because of Keener Competition.

NEW YORK, July 15.—"I want to win 44 more ball games to be sure of the 1922 pennant," said Miller Huggins, manager of the Yankees during a breathing spell on Thursday afternoon, when the storm that wrecked the Giants' and Yanks' flag pole at the Polo Grounds, was raging, and it was certain that the American League champions would be unable to play the St. Louis Browns.

As the Yankees were rated as having won 48 games by the morning papers of Thursday, a moments calculation was enough to show that the Yankee manager was figuring that 92 victories will be enough to carry off this year's gonfalon.

The fact that he had estimated 96 as his goal in 1921, was pointed out to him, also the fact that he won with 98 won and 55 lost for a percentage of .641. That did not cause him to change in the least his statement.

"Ninety two will be enough to win this year," he said. "This is a beautiful kind of a race."

A Two-Team Struggle.

Huggins, it would appear, is figuring on a two-club battle right down to the wire with the St. Louis Browns, with no third club in the running to give trouble as the Browns did last season in the memorable battle of the Yankees and the Cleveland Indians.

Very fine. Ninety-two games out of 154 seems a conservative sort of estimate. The Yanks MAY win the 92. But will 92 win the flag. That seems to be a question which the dope of yesteryear leaves away up in the air.

The National League has been running since 1876, and in all the years that old organization has rattled along there was only one year in which 92 games won and 62 games lost, for a percentage of .597, which is what Huggins is figuring on, have been enough to bring home the banner. That year was 1915, when the Phillies oozed through with .592.

The American circuit has been going since 1900, and in those 21 years the flag has only been won three times with a percentage of .597 or less. One of these was the curtailed "war" season of 1918, when the Red Sox took an unsatisfactory championship with .595. In 1917 Detroit Tigers under Hugh Jennings won a heart-breaking struggle with Cleveland and Chicago on the last day of the season and had .588, while the Red Sox went through the same sort of a trial in 1916 to win with .591.

Huggins an Optimist.

There are the facts, the "past performances" on which the work of all ball teams are judged by the careful, analytical mind of the fan. Sentiment doesn't sway this bird. He looks over the dope with a cold, fishy eye, figures what the Giants or the Yankees of today are doing when compared with what the Giants or the Cubs or the White Sox or Athletics of years ago did in similar circumstances and makes up his mind accordingly to this person at this stage of the proceedings the hope of Mr. Huggins, for it can hardly be called anything but a hope, reveals the leader of the Yankees as more or less of an optimist.

And yet you can't say on the form that competing teams have shown so far this year that he hasn't some ground for optimism. He is figuring on a pitching staff of undoubted ability coming through with a rush in the closing weeks of the season. And he is also figuring on a slump by the Browns, who have not yet had a setback the whole year through and have been favored by exceptional work by young pitchers that the "dope" doesn't figure as having a chance to show winning form in a big league year.

The Browns may fall back to help him, as the Pirates did to help the Giants last year. But the fact remains that to arrive at the goal of 92 games won, the Hug men must go a great deal faster than they have been going of late—about as fast as they were in the first six weeks of the year, when they mowed down all opposition with ridiculous ease. Then they won 20 games and lost only eight for a percentage of .714. A run like that is what they must put over now.

Yanks Must Put on Spurt.

The Yanks had played 84 games to Friday morning, having won 48 games and lost 36 for a percentage of .571. In order to come through with the 92 games which he has made his goal, Huggins will have to win 44 while losing only 26 of his remaining battle, for a percentage of .629.

There's nothing remarkable in a .629 percentage for a real pennant winning team, a team of real champions, but to the fan who has been watching things around the Polo Grounds the last week or so it is apparent that the star pitching staff must begin to pitch soon and the big hitters must begin to bat in some runs, or they will find themselves trailing the Browns around the first day of October.

Peewee Kaiser to Box Clever Billy Mascott at East St. Louis Aug. 8

JOHN PEEWEE KAISER, it was announced last night, has been matched to box Billy Mascott ten rounds at Polo Park, East St. Louis, Aug. 8. The event will be the feature of the second show under the auspices of the Majestic A. C.

Mascott appeared in one bout against Patsy Flanagan and made an excellent impression. He will Flanagan with about everything at hand and was very clever and shifty. He pleased the spectators and shocked and pained our bantamweight pride, Mr. Flanagan. He is shifty enough to worry Peewee Kaiser as well.

Mascott is a Far West product who has been doing very well since transplanted to the Atlantic seaboard.

Minor League Results.

INTERNATIONAL LEAGUE.

Jersey City 3—4, Toronto 9—2.
Syracuse 16, Reading 4.
Buffalo 3, Newark 2 (10 innings).
Rochester 15, Baltimore 2.

WESTERN LEAGUE.

Sioux City 12—5, St. Joseph 6—4.
Omaha 9, Wichita 3.
Des Moines 5, Tulsa 1.
Joplin 7, Fort Smith 6.

AMERICAN ASSOCIATION.

Toledo 7, Columbus 3.
Kansas City 10, Milwaukee 5.
Louisville 6, Indianapolis 5.
Minneapolisc at St. Paul, rain.

TEXAS LEAGUE.

Beaumont at Houston, postponed, rain.
Shreveport 3, Dallas 2 (11 innings).
San Antonio 11, Galveston 2.
Wichita Falls 14—4, Fort Worth 6—1.

COAST LEAGUE.

Sacramento 4, Oakland 3.
Vernon 10—5, Salt Lake 6—6.
Los Angeles 2—8, Portland 0—2.
San Francisco 4, Seattle 3.

WESTERN ASSOCIATION.

Sapulpa 12, Bartlesville 0.
Okmulgee 10—1, WcAlster 2—2.
Henryetta 6, Springfield 3.

SOUTHERN LEAGUE.

Mobile 9, Nashville 3.
Memphis 3, Atlanta 2 (Game called in seventh).
Little Rock 4, Birmingham 0.
New Orleans 7, Chattanooga 2.

THREE-EYE LEAGUE.

Bloomington 4, Rockford 1.
Peoria 4, Moline 0.
Decatur 3, Danville 1.
Evansville 5, Terre Haute 2.

TEXAS-OKLAHOMA.

Paris 9, Cleburne 7.
Ardmore 6, Corsicana 5.
Greenville 4, Bonham 0.
Mexia 2, Sherman 1 (11 innings).

Lowdermilk Will Pitch.

The St. Louis Stars, the local negro team, will play the Pontiac (Ill.) All Stars this afternoon at their new park, Compton avenue and Market street, in the first of a three-game series. Grover Lowdermilk, former Brown and White Sox pitcher, is down to pitch for the All Stars, while Ed Sweetnet, former Yankee backstop, is booked to do the catching. Game at 3:15 p. m.

Margaret Dillon Sets 1922 Mark

By the Associated Press.

TOLEDO, O., July 15.—A new mile record for the year was established in the Willys-Overland Stake, 2:03 pace, the feature event of the final program of the Grand Circuit here today, when Margaret Dillon, driven by Tommy Murphy, paced the circuit in 2:00 flat, beating the year's record of 2:02¼, established Friday by Roy Grattan and tied in the first heat of today's race by Margaret Dillon. This record established a record for the three best heats of the year—2:02¼, 2:00, 2:01½.

The Great Volo, driven by Cox, captured the 2:09 trot in straight heats.

ANDERSON WINS NET CHAMPIONSHIP OF CANADA

By the Associated Press.

TORONTO, Ont., July 15.—Frank T. Anderson, of Brooklyn, N. Y., former American indoor tennis champion, won the singles championship of Canada today by defeating Robert Baird, of Toronto, in the final round in straight sets, 6—3, 6—4, 6—3.

Tilden Beats Richards.

By the Associated Press.

PROVIDENCE, R. I., July 15.—Championship tennis, replete with brilliancy of play and thrills, marked the last day of the annual Rhode Island State Lawn Tennis championships at the Agawam Hunt Club this afternoon. To "Big Bill" Tilden of Philadelphia, National champion, went the laurels of the oturnament in the men's singles as the result of his comparative easy victory over National junior champion Vincent Richards of Yonkers, N. Y.

Minor League Standings.

SOUTHERN LEAGUE.

	W.	L.	Pct.		W.	L.	Pct.
Memphis	60	30	.667	Bir'gham	42	48	.467
Mobile	57	36	.613	Nashville	38	54	.413
New Orl.	52	37	.584	Atlanta	35	51	.407
L. Rock	52	42	.553	Chatt'oga	27	65	.293

INTERNATIONAL LEAGUE.

	W.	L.	Pct.		W.	L.	Pct.
Baltimore	63	31	.736	Toronto	46	44	.511
Rochester	54	33	.621	Reading	36	52	.409
Jer. City	49	40	.551	Syracuse	34	56	.378
Buffalo	45	43	.511	Newark	23	61	.273

AMERICAN ASSOCIATION.

	W.	L.	Pct.		W.	L.	Pct.
India'polis	54	33	.621	Louisville	46	44	.511
St. Paul	49	33	.598	K. City	40	51	.440
Mil'aukee	51	41	.554	Columbus	36	52	.409
Minne'olis	43	40	.517	Toledo	30	55	.353

WESTERN LEAGUE.

	W.	L.	Pct.		W.	L.	Pct.
St. Joseph	59	31	.656	Omaha	47	41	.534
Tulsa	52	38	.578	O. City	39	52	.429
S. City	50	37	.575	D. Moines	32	57	.360
Wichita	49	41	.544	Denver	29	60	.326

WESTERN ASSOCIATION.

	W.	L.	Pct.		W.	L.	Pct.
Enid	11	3	.846	Ft. Smith	6	9	.400
Henryetta	12	4	.750	Joplin	6	11	.400
Okmulgee	8	7	.533	McAlester	6	10	.375
Springfield	7	8	.467	Pawhuska	4	10	.286

SOUTHWESTERN LEAGUE.

	W.	L.	Pct.		W.	L.	Pct.
Indep'nce	12	5	.706	Joffeyville	6	10	.375
Muskogee	10	5	.667	Bartlesv'le	5	9	.357
Sapulpa	9	5	.643	Hutchinson	6	11	.353
Topeka	9	7	.563	Salina	5	11	.312

Nazzaro Sets New Record in Winning French Grand Prix

One Driver Is Killed, While Mechanician Suffers Fractured Arm and Leg.

By the Associated Press.

STRASBOURG, July 15.—All French automobile records were smashed today in the Grand Prix, won by Feliz Nazzaro of Italy in a Fiat car after two of his teammates, Biaggo Nazzaro was killed and his mechanician, Germano, had his leg and arm broken, when their car turned turtle going around the Eptzheim hairpin curve.

Just before this accident Biaggo Nazzaro had passed the third Fiat driver, Bordino, who after leading to the 55th lap, was having motor trouble. Biaggo was sure of second position at only moderate speed, but did not slacken down and met with his accident in going after the lap record of 5 minutes, 53 seconds made by Bordino in his 52nd lap, for an average of 87.3 miles an hour.

Felix Nazzaro's time was the best ever made in a Grand Prix competition, averaging 79.4 miles and hour for the distance of a fraction under 500 miles.

While Bordino and his mechanic were working feverishly upon their motor they had to stand by and see Devisceva and Marco in French Bugatti cars, who had been several laps behind, go whirling around the track and snatch second and third places.

There remained only one entry on the track after Marco had finished and the judges stopped the race, owing to the poor time being made.

The day proved disastrous for famous drivers like Goux, Guyot, Hermery, Wagner, Wagner and Chassagne, all falling by the wayside at various stages of the race. Goux went through the fence on the 33rd lap. He was uninjured.

The track was slippery.

"POGE" LEWIS POUNDED OFF HILL AS TRIPLE A LOSES BY 14 TO 4 SCORE

The Muckerman-Cushman team defeated the leading Triple A club in the feature game of the Manufacturers' League yetsarday, 14 to 4. "Poge" Lewis, the Triple A hurler, after holding the Muckerman's scoreless for six rounds, was the victim of a terrific batting attack which netted eight runs in the seventh.

Another feature of the league's play was the double victory of the McElroy-Sloan team over the Western Electric outfit, 9 to 6 and 18 to 7.

In the other game, the Butler Bros. team won from the Rapidayton outfit, 8 to 7. The Rapidayton outfit put five runs over in the first inning, but the Butlers tallied four times in each of the fourth and fifth inning, piling up a lead the losers were unable to overcome.

Innings—	1	2	3	4	5	6	7	8	9	T.	H.	E.
Mucker-C.	0	0	0	0	0	0	14	0	0	14	12	2
Triple A.	4	0	0	0	0	0	0	0	0	4	7	0

Batteries: Hensiek and Schott; Lewis, Heckemeyer, Menges and Fitzibbon.

Innings—	1	2	3	4	5	6	7	T.	H.	E.
Western Electric	2	0	1	0	1	0	2	6	6	4
McElroy-Sloan	0	1	0	0	3	5	0	9	11	1

First game: Batteries—Deters and Auld; Moore and Gleason.

Innings—	1	2	3	4	5	T.	H.	E.
McElroy-Sloan	4	1	4	9	1	18	16	4
Western Electric	1	3	2	0	1	7	7	3

Second game: Batteries—Neudeck, Uhle and Ehmke; Danis and Gleason.

Innings—	1	2	3	4	5	6	7	8	9	T.	H.	E.
Rapidayton	5	0	0	0	0	1	0	1	0	7	9	5
Butler Bros.	0	0	4	4	0	0	0	0	0	8	11	0

Batteries: Mulch, Richardson and Gelardi, O'Brien.

STANDING OF THE TEAMS.

CLUBS	Won.	Lost.	Pct.
Triple A	10	2	.833
Muckerman-Cushman	9	3	.750
Butler Bros.	7	4	.636
Rapidayton	5	7	.417
McElroy-Sloan	3	9	.250
Western Electric	1	11	.083

LEADERS WIN GAMES IN RAILROAD LEAGUE

The Pennsylvania team of the St. Louis Railroad League defeated the Cotton Belts, 9 to 7, yesterday. A four-run rally in the ninth won the game for the Pennsy outfit.

The leading M. K. & T. team won a slugging match from M. & O., 23 to 7. McKenna's hitting featured, he getting six hits in as many trips to the plate.

The Passenger Club-Frisco game was postponed by agreement.

Innings—	1	2	3	4	5	6	7	8	9	T.	H.	E.
Pennsylvania	0	0	0	0	0	3	0	2	4	9	12	2
Cotton Belt	0	0	1	0	1	0	2	3	0	7	17	4

Batteries: Kleeberger and Quick; Currier and Gaal.

Innings—	1	2	3	4	5	6	7	8	9	R.	H.	E.
M. & O.	2	0	2	0	2	0	0	0	1	7	10	4
M. K. & T.	5	0	2	3	0	1	0	4	8	23	28	7

Batteries: Bell, Hayes and Moore; Harris and McKenna.

STANDING OF THE TEAMS.

	Won.	Lost.	Pct.
M., K. & T.	10	1	.909
Pennsylvania	8	2	.800
Frisco	8	3	.727
Cotton Belt	5	6	.454
Passenger Club	1	10	.098
Mobile & Ohio	1	11	.083

SLUGGING MATCHES IN COMMERCIAL LEAGUE

Three topheavy scores were turned in by the teams of the Commercial League yesterday. The two leading teams gained victories, while the Union Electric gained third place by winning from the Tower Camp M. W. A. team, 17-7. The Polish Falcons, who were in third position, were downed by the leading Hezels 14-3. The Bell Telephones won from the American Railway Express outfit, 18 to 10.

Innings—	1	2	3	4	5	6	7	8	9	T.	H.	E.
Bell Tele.	2	3	0	3	4	3	0	1	0	18	19	1
A. R. Ex.	0	4	0	0	1	0	2	3	0	10	8	6

Batteries: Rhodes, Deffas and Minneman; Kirchhoefer, Rudolph, Morgenthaler and Morthaler, Williams.

Innings—	1	2	3	4	5	6	7	8	9	T.	H.	E.
Un. Electric	2	4	4	1	2	1	3	1	0	17	12	3
T. C. M. W. A.	4	0	0	1	2	0	0	0	0	7	12	3

Batteries: Bariot, Frewer and Welsch, Watkins; Giore and Kowening.

Innings—	1	2	3	4	5	6	7	8	9	T.	H.	E.
Kezel Mill	4	1	1	3	0	0	3	1	—	14	17	2
Polish Falcons	3	0	0	1	0	4	0	0	—	8	13	8

Batteries: Christopher, Foss and Hoffman; Kasleski, Strump and Schimmell Scodroski.

STANDING OF THE TEAMS.

	W.	L.	Pct.
Hezel Milling Co.	11	2	.846
Bell Telephone Co.	9	4	.692
Union Electric	7	6	.500
Polish Falcons	6	7	.462
Tower Camp M. W. A.	4	9	.308
Am. Ry. Express	1	11	.083

Big Three May Limit Preliminary Gridiron Practice to One Week

By the Associated Press.

NEW HAVEN, Conn., July 15.—Shortening of the preliminary season for football practice at Yale, Princeton and Harvard from one month to two weeks or even to a week, is quite probable, in view of impending action by President J. G. Hibbon of Princeton, President A. Lawrence Lowell of Harvard and President James Rowland Angell if Yale.

At San Francisco, a week ago, President Hibbon stated a committee had been named "To remove objectionable features from college athletics," and that the three university presidents were the committee.

A number of so-called evils to be eradicated, it was stated, were the termination of the practice of putting a transferred student into the same sport in which he may have starred in the college he left, to strengthen the team which he joins, and to end the practice of recruiting prospective stars from preparatory institutions.

FINAL ROUND OF DAVIS CUP NET SERIES MAY BE POSTPONED FOR A WEEK

By the Associated Press.

NEW YORK, July 15.—Arrangements for at least three and possibly four rounds of international tennis play will be discussed by the Davis Cup Committee of the United States Lawn Tennis Association next Friday so that preparations will be complete when the French team arrives late this month.

The French team will play the semifinals match with the Australian players at the Longwood Cricket Club, Boston, the winner to meet in the final the team that is victorious in the Spain-British Isles semifinals. Whether the two latter teams will play in the United States is uncertain.

Postponement of the final round from Aug. 17, 18 and 19 to Aug. 24, 25 and 26 may be made to oblige the British team, providing neither of the other three semifinals object. The challenge round between the United States, holder of the cup, and the finalist winner will be held at Forest Hills, L. I.

An open week in the schedule was provided so that postponement would not seriously disarrange plans.

Bankers League.

The First National team of the Bankers' League defeated the Mississippi Valley team, 10 to 1, in seven innings. In the other game, the Liberty-Centrals ran over Mercantile Trust, 19 to 1.

Innings.	1	2	3	4	5	6	7	R.	H.	E.
First Nat.	0	7	0	0	3	0	0	10	11	2
Miss. Val.	0	1	0	0	0	0	0	1	7	2

Batteries: Mick and Kornbrink; Schoppe and Waldo.

Innings.	1	2	3	4	5	6	7	8	9	R.	H.	E.
Mer. Trust	0	0	0	0	0	0	0	1	—	1	6	4
Lib. Cen.	0	0	6	1	0	0	4	8	—	19	17	4

Batteries: Uecker and Garcia; Krueger, Lewis and Rawlings.

STANDING OF THE TEAMS.

Club.	Won.	Lost.	Pct.
First National	5	1	.860
Liberty-Central	4	2	.778
Mercantile Trust	2	5	.286
Mississippi Valley	0	9	.000

SUNDAY SCHOOL LEAGUE

SENIORS.

Independent Evan. 10, Wagner Mem. 6.
Church of Redeemer 9, Maple Av. M. E., 9 (tie).
Compton Heights Bap. 15, Grace Pres. 7.
Tyler Place 8, Olive Branch 4.
Dr. Fry 4, McCausland Av. Pres., 4 (tie).
Union M. E. 5, Wagner Place 6.
Third Baptist 19, First Presbyterian 4.
Niedringhaus 2, Hamilton Av. Christian 3 (11innings).
Cote Brilliante 8, First United Pres. 5.
Bueil Baptist 11, Maplewood Conc. 7.
Memorial Cong. 11, Immanuel Baptist 13.
West Park Baptist 12, Second Baptist 2.
Arlington M. E. 3, Mount Auburn 8.
Gibson Heights 6, First Christian 4.
Cabanne M. E. 7, Winnebago 11.

JUNIORS.

Cabanne M. E., 5; Chouteau M. E., 18.
Maplewood M. E., 5; West Park Baptist 14.
Boyle Memorial, 5; West Presbyterian, 13.
Compton Heights, Baptist, 6; Wagner Place, 10.
Winnebago, 4; Dr. Fry, 2.
St. Paul's 0; First Presbyterian, 9.
Bowman M. E., 8; King's highway, 3.
Union M. E., 6; Maplewood Baptist, 10.
Lafayette M. E., 1; Richmond Heights, 7.
Hyde Park Congregational, 5; St. Philip's, 9.

Sunday's Municipal Schedule.

CRAFTSMEN'S LEAGUE.

Forest Park—Grounds 7, Beacons vs. Missouri, 9:30 a. m.; grounds 8, George Washington vs. Euclid, 9:30 a. m.; grounds 10, St. Louis vs. Cosmos, 9:30 a. m.

EMPIRE LEAGUE.

Forest Park—Grounds 8, Blucos vs. Belvederes, 3 p. m.; grounds 11, Prendergasts vs. Stuarts, 3 p. m.; grounds 12, Rhodes-Burfords vs. Trpos, 3 p. m.

INDEPENDENT LEAGUE.

Fairground—Grounds 1, Alpen Braus vs. Airways, 3 p. m.; grounds 3, Hamilton-Brown vs. Kuhs-Wiemeyer, 3 p. m.

MERCANTILE LEAGUE.

Fairground—Grounds 2, Columbia Terminal Co. vs. American Legion, 3 p. m.; grounds 4, Leacocks vs. Eagle Truck, 3 p. m. Sherman Park—Grounds 1, Tate Motors vs. Atlas, 3 p. m.

K. OF C. LEAGUE.

Carondelet Park—Grounds 3, Kain Council vs. De Soto, 3 p. m. Sherman Park—Grounds 1, Santa Cruz vs. Kenrick, 3 p. m. O'Fallon Park—Grounds 1, Kirkwood vs. Laclede, 3 p. m. Forest Park—Grounds 6, De Andreis vs. Rosati, 3 p. m.

SOUTH SIDE LEAGUE.

Carondelet Park—Grounds 1, Pevely Boosters vs. Carondelet Motors, 3 p. m. Grover Cleveland grounds—Schumachers vs. United Home Builders, 3 p. m.

SOUTH SIDE SODALITY LEAGUE.

Lemp's Park—St. Agnes vs. Our Lady of Sorrows, 1:30 p. m.; St. Boniface vs. St. Aloysius, 3:30 p. m. Manchester Park—Holy Innocents vs. St. John Nepomuk, 2:30 p. m.

AMERICAN LEGION LEAGUE.

O'Fallon Park—Grounds 2, Richard Anderson vs. 138th Infantry, 3 p. m. Quentin Roosevelt has open date.

MACCABEE LEAGUE.

Forest Park—Grounds 7, Tower Grove vs. Dewey, 3 p. m.; grounds 9, Victory vs. World's Fair, 3 p. m.; grounds 10, Harmony vs. Busy Bee, 3 p. m.

JUNIOR WALTHER LEAGUE.

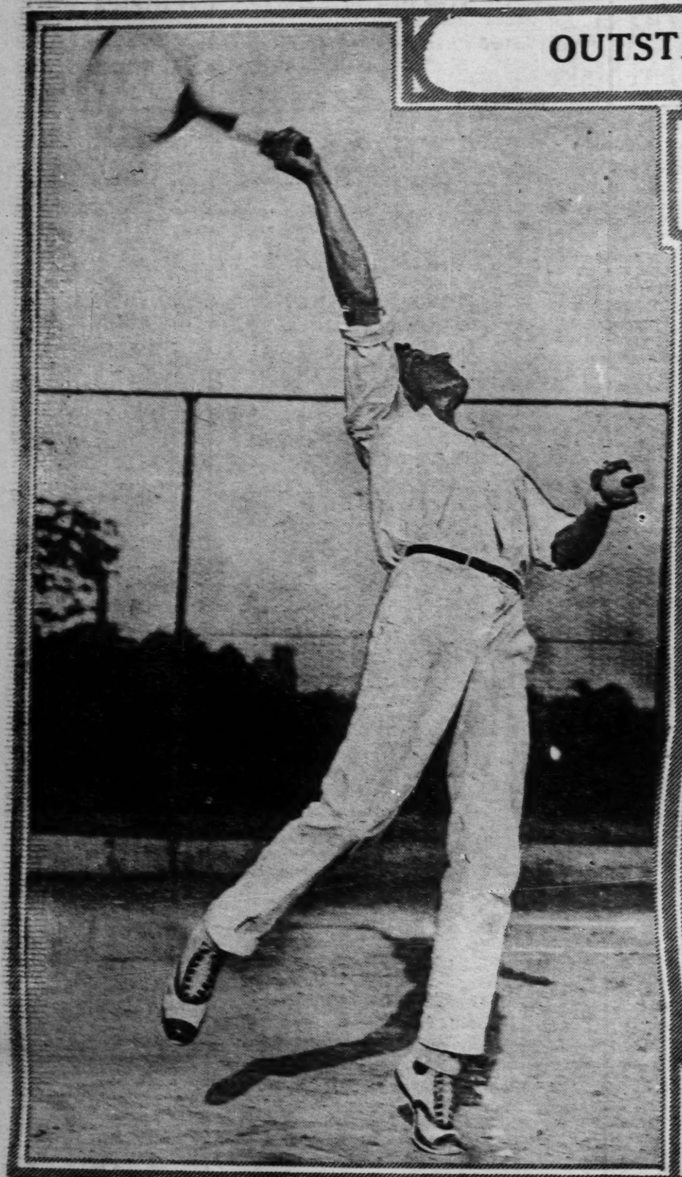
Fairground—Grounds 5, Mt. Calvary vs. Zion, 1:30 p. m.; grounds 5, Holy Cross vs. Grace, 3:30 p. m. O'Fallon Park—Grounds 3, Trinity vs. Concordia, 2:30 p. m.

JUNIOR CITY LEAGUE.

O'Fallon Park—

OUTSTANDING STARS OF THE CENTRAL STATES TOURNAMENT

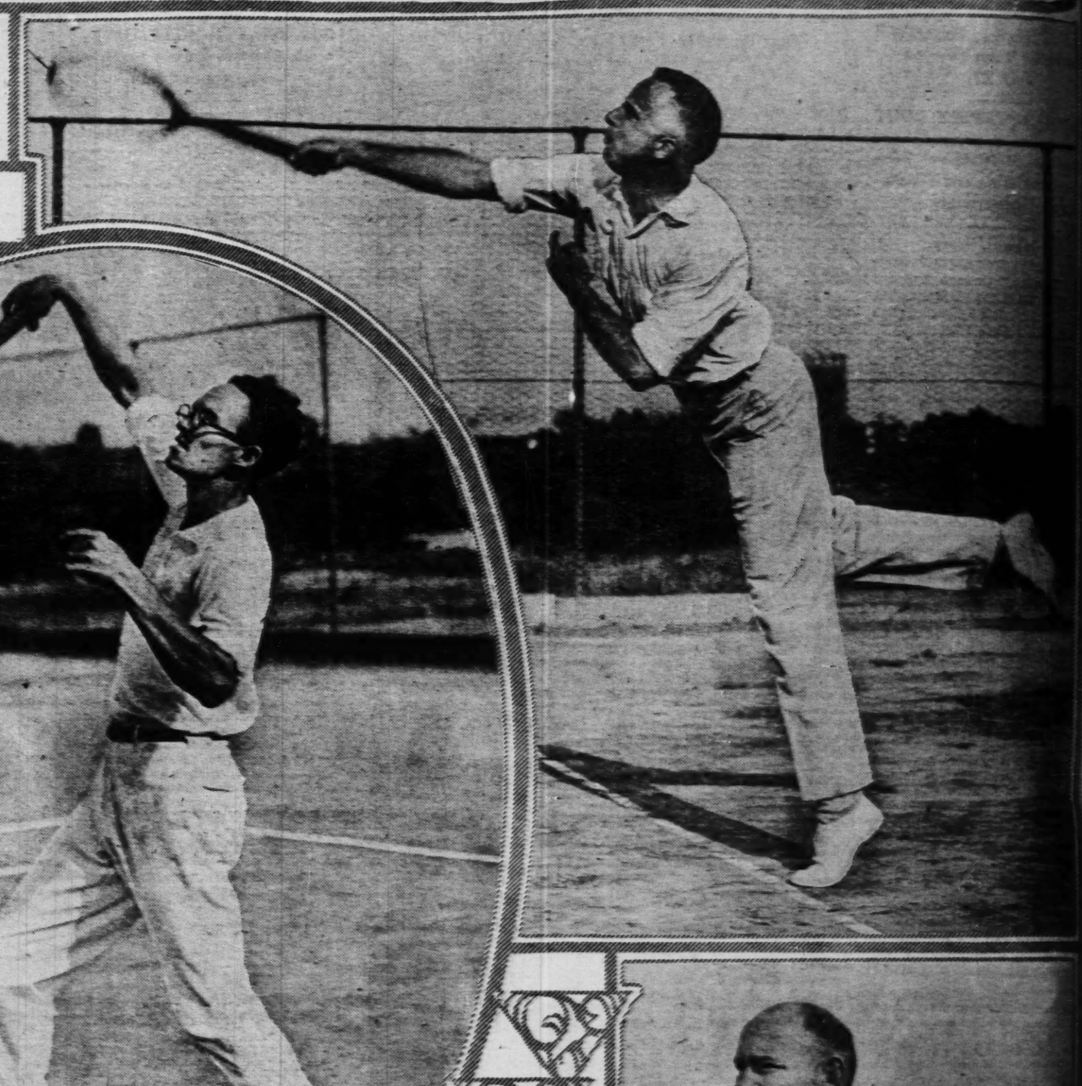
—By a Staff Photographer.

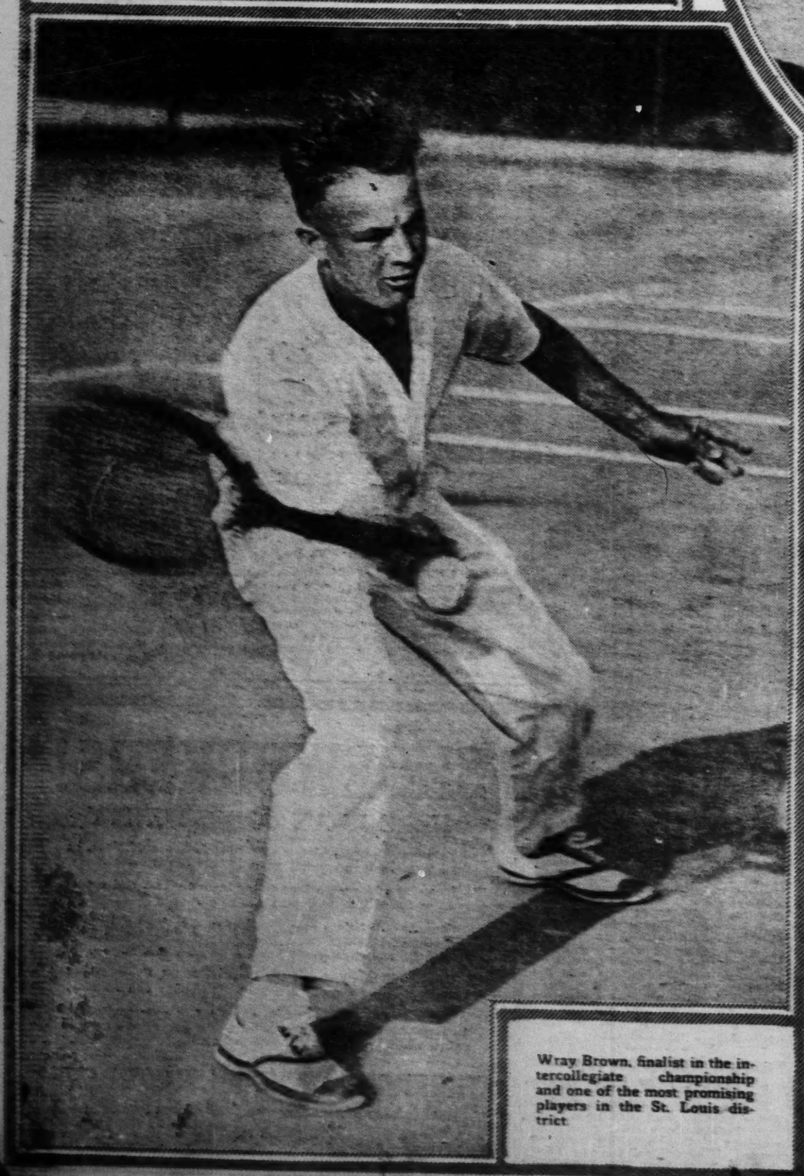


Ted Drewes, Missouri Valley champion and winner of many state and sectional titles in previous years.

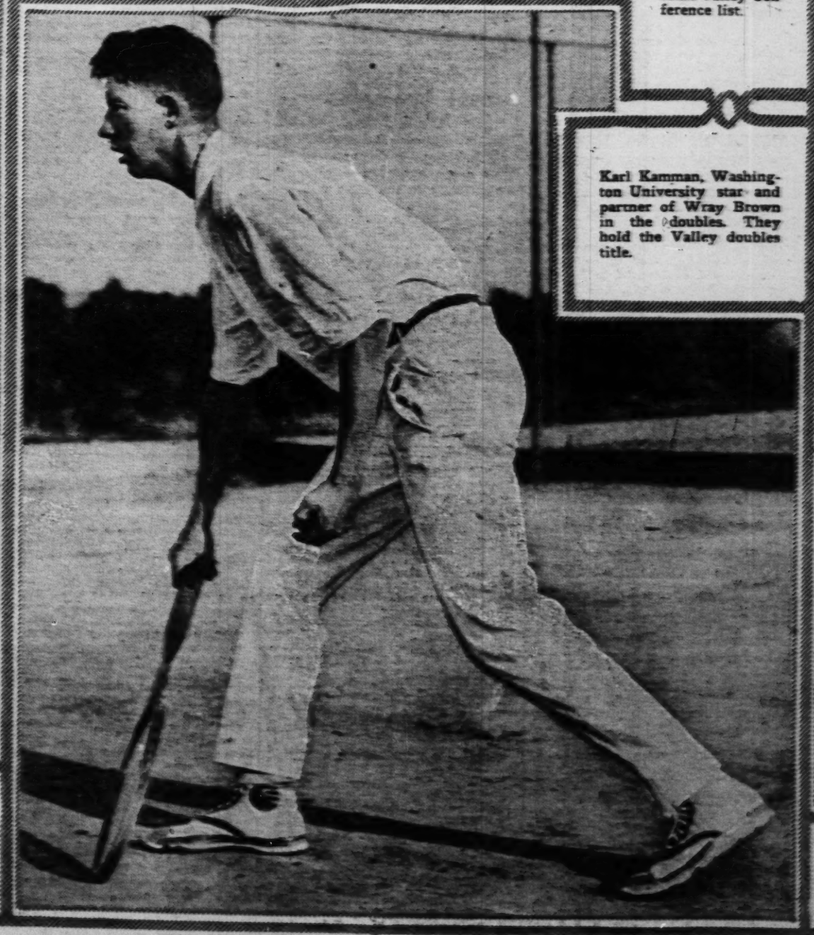
One of St. Louis' top ten players H. M Hess.







Ben Parks, Oklahoma University player, considered, with Wray Brown, at the head of the Missouri Valley Conference list.



Karl Kamman, Washington University star and partner of Wray Brown in the doubles. They hold the Valley doubles title.



Wray Brown, finalist in the intercollegiate championship and one of the most promising players in the St. Louis district.

Charles Speice of Kingfisher, Ok., one of the Southwest's leading tennis experts.

What Society Is Doing

EDITORIAL SECTION

SUNDAY ST. LOUIS POST-DISPATCH

General News and Features

PART THREE. ST. LOUIS, SUNDAY MORNING, JULY 16, 1922. PAGES 1—20

IS GERMANY REALLY NEAR FINANCIAL COLLAPSE OR IS SHE STRIVING TO EVADE HER JUST DEBTS TO THE ALLIES

Read the Following Excerpts From the Address of the Late Dr. Walter Rathenau Before the Supreme Council at Cannes for an Understanding of the German Viewpoint of Difficulties That Beset the Country on Reparations.

IN this speech delivered before the supreme council of the Allies at Cannes, Jan. 12, of this year, the late Dr. Walter Rathenau attempted an explanation of the great German anomaly. Here was a country of 60,000,000 people, known to be among the most industrious of mankind, with their hands full of work and, to all observers, teeming with prosperity, yet claiming to be on the verge of bankruptcy and unable to meet the demands for reparations to which she was obligated under the treaty of peace. Was Germany a dishonest creditor, scheming to evade her rightful duty, or did she suffer from an internal economic malady that justified the aid and patience of her creditors? Dr. Rathenau's address has been called a masterly piece of exposition and its reproduction here is to help toward an understanding of the present crisis.

By DR. WALTER RATHENAU

GERMANY is determined to fulfill its obligations to the utmost extreme limit of its ability. Germany was always a country of order, but it has passed through a lost war, heavy losses and a revolution. Germany's abnormal conditions of living and of its finances, which are the consequences of these happenings, are most severely felt by Germany itself, and it wants to relieve them. Germany does not wish to shake up the world market by underbidding.

Fulfillment toward the outside and balancing interior finances are the two problems facing Germany. But these contradict one another. To apply an example, may I suggest to you the analogy of a shipbuilder who is simultaneously requested to provide a craft having the highest possible power with a minimum consumption of coal? It is, therefore, difficult to say such and such payment represents sufficient and endurable fulfillment. However, a sum must be decided on, the burden of which is endurable and which simultaneously is agreeable to the economic situation of the receiving country. We know that figures have been mentioned in your circle for the year 1922. Five hundred million gold marks payment in cash and 1,450,000,000 for delivery in kind, including the exterior costs of occupation. I select these figures as a basis for my calculations. Should a higher sum be mentioned with 220,000,000 more, the problem would be made still more difficult and dangerous.

The following is the situation on which German payments will be based: Germany is a country of wage earners. It receives raw materials, changes these to products and finally sells the finished product. With the exception of coal, there remained only a negligible amount of other raw materials to Germany after the war. Even potash, about which there is so much talk, is not so very significant. In addition, there are minute amounts of copper and zinc. Everything else Germany needs for construction and equipment of homes, for clothing, food, etc., it must buy in foreign countries. Consequently, Germany must buy for cash everything it purchases. It can only pay, however, by its manual labor. It is, therefore, necessary that Germany's trade balance be in her favor. Our balance is burdened, however, from the very start with the necessary import of foodstuffs to the amount of two and one-half billions and raw materials to the extent of another two and one-half billions. This does not include the needed import of semi-finished products and luxuries which is not inconsiderable and which to a large extent at least Germany does not of her own free will buy merely for the sake of maintaining trade traffic with her neighbors.

Cites Three Alternatives.

Reversing our former position in which we annually received one and one-half billions interest on our capital invested abroad, we must now pay out some three-fourths billion marks annually to foreign investors in Germany.

Thus the negative side of our paying balance shows a minus of about five and three-fourths billions gold marks. In other words, there are two billion gold marks against us to start out with. This, without any calculations for reparations payments.

Replying to Mr. Lloyd George: It is quite correct that in view of the standing of the world index of 1.5, German exports ought now to amount to about fourteen to fifteen billions gold marks if they were actually to correspond to the pre-war standing. In other words, Germany's exports have decreased about one-fourth of the pre-war standing.

There are only three possible ways to cover the deficit of our payment balance:

1. Sell out national property—the substance of the country.
2. Large foreign loans.
3. Sell out the national currency—paper marks.

We were unable to interfere with the selling out of much national property. The selling out process took place on a large scale. Real estate, new enterprises, stocks, shares, bonds, obligations, even house furnishings and much other property was bought up by foreign capital far below its real value.

The raising of a foreign loan we have tried. It was impossible to carry out the plan because the general opinion in London banking circle was that the burdens resting on Germany were too great and left no space for a loan.

Mark Buyers on Strike.

The selling-out process of German paper currency went on up to the middle of the year 1921 without any sort of disturbance resembling a panic. It was not encouraged by Germany, but started from outside countries, which quite correctly estimated the interior value of the mark higher than its exterior notation. About the middle of the year 1921, however, something happened which might have been foreseen—the purchasers of the mark went on strike. In the very moment it was realized that we were forced to raise a billion gold marks, or thirty billion paper marks, on very short notice, the mark purchasers put their hands into their pocket and waited to see what would happen. Then followed the collapse of the mark and the dollars advanced from 55 to 300 paper marks for the dollar.

In Germany as well as abroad it has been said that this sudden depreciation was due to inflation and the overstimulation of the printing press in Germany. That is a mistake. Otherwise the collapse would not have come so sudden and within such a short time. Furthermore, the notation improved again considerably as soon as the slightest indication of a blue spot reappeared on the dark horizon. The blue spots on the horizon were the reports on the first negotiations between the French and the British Governments regarding a settlement as to our obligations for the year 1922.

"I now come to a very important point. As long as the currency of a country has been thrown out of balance on the international exchange market, it is impossible to regulate for any length of time any budget, with a feeling of certainty. Every new decline in the notation automatically brings about an increase of expenditures for salaries, wages, raw materials. The budget of the State, however, only consists of these three items.

At this moment our budget for 1922 balances. It even presents certain surpluses, but it does not include reparations. Every new decline of the mark, every interior advance in prices, however, will endanger this budget.

Menace of German Competition.

If it is assumed that the reparation burdens will become endurable, the mark can rise and the amount of state expenditures in paper marks can be decreased. On the other hand, the more the mark depreciates the greater and more dangerous becomes the competition of German products on foreign markets.

What, then, is the medicine for recovery? How can the restoration of the German exchange ever be achieved?

As a means of immediate relief, one could think of the reduction of consumption in general. This, however, is hardly achievable, for both the working men and the middle class live far below their pre-war standard. It can only be a question of increased production and in coal exports. Such an increase, however, is difficult, because other countries naturally will be antagonized by an increase of German imports. There remains one other means, and that is to raise the agricultural production, but that takes time, because of the unfavorable conditions of the soil as a result of the extreme intensity of farming carried on during and after the war.

I will not discuss in detail the burdens resting on Germany. The budget for 1922 amounts to 85,000,000,000, excluding reparations and other obligations resulting from the treaty. In order to balance this burden it was necessary to double the tax burdens.

I don't want to enter here upon the very important question of the comparative taxation burdens. We have prepared memorandums on this question which we will place at your disposal. It is proved that the average German will carry a more heavy tax burden in the future than any one citizen of any other country—especially either France or England.

In order to consolidate the State budget the first task must be to restore the rentability of all

Continued on Page Eighteen.

Meet the Woman Who Heads Democratic Ticket in Minnesota

MRS. PETER OLESEN CONCEDED CHANCE OF ELECTION

Candidate Is a Little Woman Scarcely Five Feet Tall, Slender but With Well-Rounded Figure—Observed Thirty-Seventh Birthday Recently—Family Consists of Husband and Daughter, 14, Both of Whom Are Aiding Her in Her Candidacy.

By Marguerite Martyn.

A Staff Correspondent of the Post-Dispatch.

CLOQUET, Minn., July 15.

SINCE accompanying the news of the nomination for the first time of a woman candidate for the Senate, there comes the information that Mrs. Peter Olesen, running as a Democrat in a Republican stronghold such as Minnesota, has a fighting chance of being elected (and that she is a good fighter), people may well be curious as to what the situation is and what manner of woman it is upon whom suffragists and Democrats all over the country may be justified in basing fond hopes.

The candidacy of the second woman nominated for the Senate—Mrs. Ben F. Hooper of Wisconsin—must regretfully be acknowledged as more or less perfunctory. Running against the progressive incumbent, La Follette, there are too many odds against her to permit the hope that she may be able to do more than gracefully keep the Democratic emblem in the field—unless, indeed, the millenium really is at hand.

The home of Mrs. Olesen is in Cloquet, in the northern part of Minnesota, not far from Duluth. Enough to make Democratic hopes quail—though, having just visited the candidate in her home, I am in a position to reassure my less confident readers that never in the South have I encountered a purer brand of democracy nor a warmer hospitality. Early in the morning Mr. Peter Olesen met your correspondent at the train, her teeth chattering, her breath congealing in the atmosphere, readily crediting what the fellow said of how the coldest winter he ever spent was one summer in Duluth!



MRS. OLESEN AND MARY SKETCHED FROM LIFE



Photo by Keystone View Co.

MRS. ANNA D. OLESEN

Husband Superintendent of Cloquet Schools for 15 Years.

A gaunt, tall, broad-shouldered, stalwart figure of a man is Peter Olesen, true to the type of the sturdy settlers of this region. At 15 he arrived in America from Denmark, penniless and in debt for his passage, since which time he has put himself through college, attaining two degrees, an M. A. and a Ph. D. For 15 years he has been superintendent of schools in Cloquet.

Right away the family, consisting of mother and father and daughter, Mary, 14 years old, are to be considered as a unit, so solely are the three of one heart and mind and impulse in regard to this candidacy. Already it has been decided that when Mrs. Olesen goes to Washington her husband shall accompany her as a sort of associate Senator, politics and patriotism having always been his most absorbing interest in the new land.

Just now he is attending to the publicity end of the campaign and making an occasional speech in Norse, the more familiar language in many sections of this State. While Mary is acting as chauffeur of the Ford sedan, already occupying a prominent place in any news of the campaign, since in it before the primaries, Mrs. Olesen traversed 80 of the 86 counties of the State. On its doors and spare tire cover is emblazoned the legend, "Anna D. Olesen for United States Senator." It was the gift of the Minneapolis Women's Olesen-for-Senator Club.

Home in Distinctively Lumber Town of 7500 Population.

Cloquet is a lumber town of 7500 population. More white pine is planed at its several mills than anywhere else in the world. Before we got within sight of the town on the way from the railroad station at Carlton six miles away, we could hear the humming of the mills and later saw the St. Louis River filled solidly with logs. Four fine modern school buildings of excellent types of architecture were to be observed, achievements of the Olesen administration; and these are successors to five others, also built during the present incumbency, the others having been destroyed by fire, for Cloquet happens to be one of those towns which were swept off the map by forest fires that devastated 10,000 square miles in Minnesota some five years ago. The town rebuilt, is all new, but substantial in character.

"Bless your dear old Missouri heart!" exclaimed the candidate for Senator, emerging from the kitchen of the upstairs flat with a platter of ham and eggs. "I did my first campaigning in Missouri before the last presidential election and I learned all I know about it there." At which, the stains of travel having been removed and an appetite duly whetted, the correspondent felt moved to remark, "I think you learned to outdo even our candidates for office in hospitality.

She is a tiny slip of a woman, scarcely five feet tall, slender, but with a well-rounded figure. She passed her thirty-seventh birthday on the third of July and probably is the only woman anywhere who is treasuring a few years over 30, without which she wouldn't be entitled to sit in the upper house of Congress. Large, expressive eyes, with a mouth that smiles readily and broadly and a head that is almost top-heavy with hair were one's first impressions. Very soon it was to be observed that those eyes could flash fire in emphasis of some civic wrong. A trick of closing them tight at the close of the more earnest of her sentences adds to an impression of intense sincerity.

Was Jackson Day Dinner Speaker in Washington in 1920.

We remember her in St. Louis for a most impressive brand of eloquence upon the occasion of a League of Women Voters' banquet, when she debated the issues of the day with Mrs. Harriet Taylor Upton of Ohio. This was not long after a Jackson day dinner in Washington in 1920, when she had addressed that assemblage of nationally prominent Democrats and taken them off their feet with what she had to say on Democratic principles and the way in which she said it. That first big speech was widely commented upon and she became at once a nationally known and recognized figure in the party. Afterward she went to San Francisco as a delegate at large, supporting McAdoo valiantly to the end. So it is not without prestige she comes to her present honor.

To return from Jackson day banquets to this homely dining room:

Enter Mary with a glass of milk in each hand. Seeing the stranger and no place within arm's reach upon which to deposit the glasses, she stops short, places them on the floor and advances with a greeting, shy but warm, and a girlish giggle. Not a bit of a flapper is Mary, with her sensible cotton stockings, her gingham apron and long hair in thick braids down her back.

At breakfast the talk turned politely first to the situation in Missouri. Was it possible that Senator Reed, after the repudiation in San Francisco and his record of party obstructionism, was having the effrontery to run again? Surely it would be a trick of the Republicans should he succeed—and against ex-Secretary Long with his worthy record! Such was the impression from their point of perspective.

Chautauqua Engagements to Precede Campaign Opening.

Out into the kitchen while mother and daughter washed and wiped the dishes, the visitor was invited, the time for talking being all too short, since the candidate would have to take a train soon after noon for South Dakota to fill some chautauqua engagements which must be got out of the way before the real campaign starts.

We talked of the comparative virtues of Walt Whitman and Emerson, of antique furniture, of clothes—but each subject would lead back to politics, with Mary not the least conversant one among us on the issues of the day.

"People may say—I hear them say, 'She's got a lot of nerve to run for the United States Senate,'" remarked Mrs. Olesen. "I have, if nothing less, two pioneer grandmothers for inspiration. My grandparents on both sides came to Minnesota in the fifties. Both my grandfathers went into the Civil War. They were with the First Minnesota, which regiment history will tell you, turned the tide at Gettysburg. My grandmothers remained at home and fought Indians and wild beasts. We need not exclaim about pioneers when we think of what they did. Let us hope we have no greater terrors than savages and wild beasts to fight in these civilized times."

Should she be elected, Mrs. Olesen will be the first native-born Senator Minnesota has had, it was remarked.

"I am the daughter of a farmer and the wife of a salaried man. I come from the plain people, representing that largest, least organized class," said she. "I favor a people's bloc in Congress as opposed to any other bloc whatsoever."

Judge One of Mrs. Olesen's Most Ardent Supporters.

Then we must take a drive about town and call upon many neighbors, among them Judge Schiebe, probably the most prominent Democrat, having been postmaster during Wilson's administration. He is a Lincolnian type and besides claiming to be the original Olesen-for-Senator man, claims also to be an infallible prognosticator, and that he predicted this nomination two years ago. Quite as insistently now he is predicting the election of his candidate.

"An old, unreconstructed Democrat refused to accept a ballot with a woman's name at the top at the primaries the other day," Judge Schiebe began one of his stories. "'Woman's place is in the kitchen,' he declared. I told him if we could prevail upon him to stump the State with that assertion and one other—that there are too many Scandinavian names in the Senate—our fortunes would be made.'

It was a great disappointment to Mrs. Olesen when the Attorney-General ruled she would have to appear as Anna Dickie—instead of Mrs. Peter Olesen—on the ticket, the Scandinavian name carrying much weight in this section.

It was from Judge Schiebe I got much of my information on the political situation and our heroine's chances.

The diminutive feminine candidate, as is well known, is running against the present incumbent, Senator Frank B. Kellogg, whose billboard advertisements proclaim him "A Big Man for a Big Job." Also he clings to the sobriquet, "Trust Buster," though the very same decision he won against Standard Oil which conferred upon him that title some years ago, now, they say, is being turned to good account by the steel trust, for which interest, with the lumber and other large interests flourishing in Minnesota, the Senator now is legal representative.

Minnesota Politics Enwrapped in Toils of Big Interests.

Minnesota politics more than the politics of any other state, not excepting Pennsylvania, are enwrapped in the toils of big interests, one was told, one tentacle of the octopus representing steel and iron, another lumber, in which products the State ranks high, if not highest among the States.

Kellogg is the popular, hand-shaking, backslapping type of politician, and Republican patronage is liberally dispensed in the State.

"The opposition has a powerful machine, while I have only a Ford," commented Mrs. Olesen, with mock deprecation. Then, striking her more accustomed attitude, which is forceful, dauntless conviction, she added: "What I really mean to say is, the opposition has a cumbersome machine, while I have a Ford!"

People already are suggesting soon the Ford may supplant the donkey as a more modern and fitting emblem of democracy and progress.

While Senator Kellogg may be said to represent the interests mentioned, there is another great interest, agriculture, which he has not succeeded in representing to its entire satisfaction, one learns.

And from the car window, in gazing out over endless seas of waving grain which nestle at far intervals, great red barns, fat silos and spic and span farmhouses, one easily gets the impression that Minnesota must be pre-eminently an agricultural State.

Senator Kellogg always is promising to do something for the farmers, but the principal thing he has done, so far as one can discover in Cloquet, is to place 200 weed inspectors on the State payrolls.

For Giving Farmers Market for Products, Not Cutting Weeds.

He was the author of the bill which raised the national apropriation to fight the barberry bush to $500,000. Now weed inspectors ride about in State automobiles locating patches of the wrong kind of barberries. Having no power to enforce removal, they repair to hotel rooms and make plats.

"Why, my father used to enjoy, on a rainy day, when he couldn't do anything else, getting out with his scythe and his pipe and his dog and cutting the weeds as he gossiped with the passers by. Let them give the farmers a market for their goods and they'll take care of their own weeds."

This is an observation which always gets applause in Mrs. Olesen's speeches. "What we need is a real dirt farmer on the Federal Reserve Board to assure the farmers control of their own credits," she does not fail to add. "And speaking of barberry bushes, what about that Newberry bush they are cultivating in the Senate!"

Due to the independent agricultural interests, Minnesota has on occasion done some things which have disappointed and surprised the Re-

Continued on Page Eighteen.

ST. LOUIS POST-DISPATCH
Founded by JOSEPH PULITZER Dec. 12, 1878.
Published by The Pulitzer Publishing Company, Twelfth and Olive Streets.

THE POST-DISPATCH PLATFORM.

I know that my retirement will make no difference in its cardinal principles, that it will always fight for progress and reform, never tolerate injustice or corruption, always fight demagogues of all parties, never belong to any party, always oppose privileged classes and public plunderers, never lack sympathy with the poor, always remain devoted to the public welfare, never be satisfied with merely printing news, always be drastically independent; never be afraid to attack wrong, whether by predatory plutocracy or predatory poverty.

JOSEPH PULITZER.

April 10, 1907.

LETTERS FROM THE PEOPLE

The name and address of the author must accompany every contribution but on request will not be published. Letters not exceeding 200 words will receive preference.

Anathematizing Anatole France.

To the Editor of the Post-Dispatch.

I WAS really astounded Saturday evening when I read in your columns a cablegram from Paris announcing that the Pope had placed all the works of Anatole France on the Index Expurgatorius, and had forbidden Catholics all over the world to read the famous French writer's books. This is a bad beginning for the new Pope, just when the French people were thought to have patched up their troubles with the Vatican. It is all the more deplorable when one knows, as I do from intimate acquaintance with the works in question, that nowhere in all modern literature can one find so many admirable portraits of the best types of the priest—the gentle, suave, helpful, profound, lovable cure who sees all without seeming to observe—somewhat skeptical, no doubt, as all really wise men are—whether lay or cleric—and pondering over all the events of life without passing judgment upon them.

And the painter of such priestly portraits and thousands others equally beautiful besides, is placed on the index and banned from the bookshelf of millions of Catholics. One effect of the papal ban no doubt will be, as is usually the case, that thousands of people—and many of them Catholics—will procure the works of Anatole France and read them for themselves, to their great edification and enlightenment.

LOUIS LEMOYNE.

A Klansman Defines Citizenship.

To the Editor of the Post-Dispatch.

I BELIEVE in the Ku Klux for the reason that they stick for American people and for American rights in his own country. They are not against Catholics, but they do hate foreigners, just the same as lots of other Americans.

The foreigners come over here and get work, where Americans can't. That's what the Ku Klux is for—to get such trash out of a good country.

A KU KLUX FROM TEXAS.

Teach Peace in the Schools.

To the Editor of the Post-Dispatch.

ONLY a few words about the end of wars: I think it is not wise to engage somebody to write a novel about the horrors of wars, as Philip Enzinger suggested in this column. It would not help the cause. And why engage somebody, when we have already well-known men who wrote good books about the late war? These men were not engaged to write. They wrote from their own convictions. They suffered directly by the war in the trenches or behind and they know what they write about. Here are three of them: Andreas Latzko, Henry Barbusse and Romain Rolland. I recommend everybody read their works. There is only truth in them and no hypocrisy, as, I believe, would be plenty in a book written by a man who was engaged, or, worse, paid to write it. It is amazing how everybody wants the end of wars; but I don't see any enthusiasm about it.

Do you remember the beginning of the last war—and do you see now the beginning of the peace? How different! It takes books to explain the causes of this phenomenon, but I am sure not mistaken if I tell you in short the fundamental cause. It is wrong education. No propaganda for peace will help if it does not go to the schools; educate the children for peace and not for wars. Take out of their heads the wrong meaning of patriotism and other bunk. Give them Prof. Van Loon's history as text book. Don't teach them that Pershing, Hindenburg, Foch, etc., are heroes. Their ambition will be to become a Pershing, etc., and not real men. Catch the thing by the right end. It is in vain to hold a snake by the tail.

STUDIOSUS.

Voting by Mail.

To the Editor of the Post-Dispatch.

A FEW hundred votes are miscounted at an election and there is an outcry. A half million registered voters fail to record their preferences and there is scarcely a groan. Which evil defeats more the ends of good government? In large cities, as a rule, only half the eligible citizens are even registered. Therefore in important municipal elections sometimes only one-tenth the eligibles vote. The average citizen likes to vote, is proud to vote. Then why don't the total eligibles register and vote in each election? The polling place is the trouble, "too much trouble." Voting should be a pleasure, not a task.

The success in some states of "absent voting" by mail, in spite of its obstructive formula, may have helped inspire the recent spurt of interest in "entire elections by mail." But its real impetus will be found in two very divergent sources: (1) Enfranchised women's dislike of the polling place; (2) exasperated "wets" casting about for a referendum medium. There is much in favor of a scientific mail method. It would make voting a pleasant, home affair, with no loss of work or time, weather of no account, and election costs cut in half. More effectively than compulsory voting it would bring into action the total eligibles and thus "bury" evil candidates and all likely frauds.

RUSSELL THOMPSON,
Chicago, Ill.

AN INDEFENSIBLE POSITION.

The report of Chairman Hooper with regard to his effort to settle the shopmen's strike is informing on the situation, but it puts the carriers in the better and the shopmen in the worse light than they seemed to be from the statements of the two.

The carriers agreed to undertake to have the contract system wiped out on all roads, in accordance with the ruling of the Labor Board, and to establish regional boards of adjustment. They agreed to a rehearing on all disputed points before the board; in short to a review of the case in which both sides would submit their arguments for another decision.

On the other hand, while the shopmen agreed to another hearing, they demanded that certain concessions be made by the carriers before the hearing was reopened—as a condition precedent to calling the strike off and the decisions of the board. The carriers must agree to changes in the wage and rule decisions. The shopmen also demanded that the strikers be reinstated in the positions and seniority of the men employed during the strike.

The shopmen's position is that they are willing to go before the Labor Board for a rehearing, but before the rehearing takes place the carriers must concede the principal points upon which they differ. In short, they insist upon getting the fruits of a favorable verdict before the case is tried.

So long as that spirit prevails among the striking shopmen we do not believe that fair arbitration is possible. The fundamental principle of arbitration is the submission of all differences, with the understanding that both sides will abide by the decision.

Both sides should drop technicality and evasion and agree to any reasonable method of settling their differences and averting the crisis confronting the country. But Chairman Hooper's statement shows conclusively that the carriers show the better spirit and the sounder attitude. They not only accept the decisions of the board and agree to conform to them, but are willing to have the decisions reviewed in another hearing.

In this crisis the major responsibility rests upon the striking shopmen. They refuse to accept the board's decisions and to submit their grievances to a rehearing or to call off the strike without direct and immediate concession in advance of the rehearing. Men who stand in this unreasonable position may cause the country hardship and suffering, but cannot win their case at the bar of public opinion. They declare war, not only against the railroad managements, but against the Government's Arbitration Board and the country.

HOW HENRY FORD DOES IT.

Pointing out that Henry Ford pays his coal miners at Banner Fork $3 a day more than any other operator in the district, and sells the coal for 50 cents a ton less, an editor asks: "How does he do it?" It is just possible that Ford accomplishes this curious result through the quaint, old-fashioned policy of operating efficiently and being satisfied with a decent profit per ton.

THE PRESIDENT'S PET.

The minority members of the House Merchant Marine Committee, in recommending the defeat of the ship subsidy bill, which is the particular legislative apple of the President's eye, find that, on top of the enormous cost of war inflation in ship building and post-war deflation, the item of "promotion deflation" would be added to the burden of the people. The loss of $2,800,000,000 already taken by the people would be increased by loans and subsidies, the latter of which is a burden that would be carried indefinitely.

Even these charges the public might resign itself to endure if it were known that anything would be gained by the transaction. But what use have we for ships when Congress and the executive, both by omission and commission, are contriving to strangle American trade with all countries that lie over the seas? We have refused to participate in the rehabilitation of Europe or to send representatives to its councils. Now to make our isolation positive and complete Congress is about to enact a tariff bill that would make the sale of nearly all foreign goods in this country prohibitive. We cannot sell abroad unless we buy, and Mr. McCumber and Mr. Fordney propose to prohibit us from buying.

Why sell our Government ships at a price which makes them almost a gift, give millions for subsidies and then shut off their reason for existence? If Mr. Harding were appealing to the people and not to his own party majority in Congress he would be a long time ringing the bell on that issue.

SHELLEY AND THE WORLD.

The most interesting thing, possibly, in connection with the centenary of Shelley's death is the contrast between the ferment of the present and the tranquility of 1892, when the centenary of the poet's birth was celebrated. The quiet Victorian world of 30 years ago had resolved all doubts as to Shelley's place among the poets. As Andrew Lang had written it a few years before, the verdict was "Well done," and the sentence passed was "Immortality of fame." To be sure, as Lang acknowledges, there were dissenters still, and the departures from the conventions and his feud with society dating from the Oxford expulsion could still cause prudish heads to shake. Nevertheless, the world fared eagerly and gratefully on the "fairy bread and enchanted wine" of the matchless lyricist.

Such of the world today as reads Shelley reads his poetry, particularly his philosophy and raging fury, more intelligently and more sympathetically. The impassioned lines "Of a Republican on the Fall of Bonaparte," for example, are more than the emotion of impetuous youth; they are the considered judgment of history as interpreted by H. G. Wells.

To understand Shelley, a biographer tells us, we must know the background of his life. One sentence from Van Loon's "Story of Mankind" gives us the necessary viewpoint—the stifling tyranny of the Holy Alliance that lay like a curse on the aspirations born of the tempest. Thought was enslaved. On this side of the Atlantic the dreams of Rousseau had been forged into a living instrument, though the Latin ideal had been tempered by Anglo-Saxon common sense. Shelley did not perceive this. He inveighed against the serfdom of his own environment.

If the world has a higher respect now for the brilliant revolutionary than it did when it observed the centenary of his birth, the shade of Shelley, it may be assumed, has a higher opinion of the world. For bourbonism has been smashed and the derivatives of feudalism either have passed or are passing. In a fanciful way, at least, the poet's splendid entreaty of the West Wind, by many believed to be his greatest poem, has been answered. The last stanza, concluding in a rare burst of faith, has a majestic beauty as well as prophetic vision:

Drive my dead thoughts over the universe
Like withered leaves to quicken a new birth!
And, by the incantation of this verse,
Scatter, as from an unextinguished hearth
Ashes and sparks, my words among mankind!
Be through my lips to unawakened earth
The trumpet of a prophecy! O, wind,
If winter comes, can spring be far behind?

Perhaps we have misjudged Uncle Joe Fordney. It appears that he didn't know what was in the Fordney-McCumber bill, and may yet denounce it when he finds out.

FLAPPERS THERE AND HERE.

Fannie Hurst, back from Europe, tells a correspondent of the Post-Dispatch that they have a superior sense of values over there. For illustration, the flapper commands little attention; it is to the woman of 60 that Europe pays homage.

With our abasement at the flapper's twinkling feet Miss Hurst has little patience. But the implication that we are wanting in respect for age can easily be refuted. If the American woman of 60 has no crowded salon it is explained by the fact that there are no women of 60 in America. Blithely defiant of the calendar and the machinations of Anno Domini, the American woman of 60 is as svelte and nimble as Miss Sixteen. Her "endearing young charms" persist. Her eyebrow would doubtless inspire sonnets, too, if sonnets had not been jazzed out of romance's technique.

And as for the flapper on her pedestal, where else, pray, should she be perched? That is her prerogative. And brief is her sparkling dominion. At most, "a lovely apparition sent to be a moment's ornament." If Europe, doddering or swaggering along, can't see the flapper, as Fannie Hurst says, then Europe's case is hopeless.

"HELP, WARREN, HELP!"
(From the Galveston Daily News.)





CONGRESSIONAL GRAB-BAG!

JUST A MINUTE . . .

Written for the POST-DISPATCH
By Clark McAdams



MR. ANTWINE'S OPINION.

"IT has been some time since the Democrats felt like laughing, but I think they can laugh now without any fear that the time hasn't come," Mr. Antwine said.

"I want you to read a statement made the other day by Mr. Adams, chairman of the Republican National Committee. He said: 'The complete resumption of prosperity is halted while a tariff measure fulfilling Republican pledges is delayed by a Democratic filibuster in the Senate which violates the principle of majority rule in this government of public opinion.'

"Some of these Democrats are Senators Borah, Lenroot, Norris, Edge, Moses, Brandegee and Johnson, all of whom voted against cloture and left the tariff bill open to debate on the floor. Some of these Senators have declared their inability to vote for the bill.

"So much for that. Now let us be sure that nobody has a cracked lip before we analyze the statement that prosperity is being delayed by failure of the tariff bill to pass. It is estimated by opponents of the bill that it will add one and one-half billion dollars annually to the cost of living in the United States if it is adopted.

"It looks as if prosperity is being spared something by the failure of the bill, rather than being delayed. At any rate, the time for Democrats to feel better about everything than they have felt for a few years cannot be very far distant. If the Democrats in the Senate are, as Mr. Adams intimates, unpatriotic, the feeling against them upon the part of Republican leaders cannot be any more intense than the feeling against Republicans in the Senate when the peace treaty was under consideration. The Republicans were dreadfully unpatriotic upon that occasion.

"It will make people like Senator Lodge smile dryly to read that the Republicans have a majority on the tariff issue. If they could be sure that they have they would feel much more comfortable.

"Mr. Adams is evidently our leading comedian. I wish he would get himself in the newspapers oftener," Mr. Antwine said.

* * *

THE CASE AGAINST WILSON.

(Monroe County, Mo., Appeal.)

Impartial history will record George Washington, Abraham Lincoln and Woodrow Wilson as the outstanding figures in American affairs. All three of them were commanders-in-chief of forces which triumphed on land and sea. All three of them revolutionized the thinking of the world and lifted it by their Christian ideals to higher planes of living. All three of them were models to whom any parent could point his child because their influence was along lines which made for a noble destiny. All three of them were harassed, persecuted and misrepresented by relentless political foes, and all of them piloted the old ship of state safely into port against the opposition of organized greed and the venom of interests that were out of sympathy with their Government when its very life was at stake. Washington and Lincoln have been vindicated long since, but Missouri Democrats are now confronted with the problem of vindicating or repudiating Wilson and his mighty achievements. And the only argument thus far submitted to Missouri farmers against him is that under his administration Congress made it a felony for anybody to pay them less than $2 a bushel for wheat. Great God!

One of our readers says if Long wins he will be in the Senate only six years, but it will seem longer.

THE BOOTLEGGER.

It is astonishing to note the contortions of the Anti-Saloon League as to the activities of their product, the bootlegger. Before prohibition there were bootleggers in existence and it is a well-known and self-evident fact that the illicit manufacture and selling of intoxicants are the direct result of the enactment of the Volstead act. Hence it is an indisputable fact that the Anti-Saloon League is both father and mother of the bootlegger and responsible for his being. I have wondered if the prohibitionists are not like the preachers in that, notwithstanding their constant rifle practice at the devil, they are careful not to deal his satanic majesty a death blow, for a religion without the orthodox devil would be like the stars without stripes—incomplete.

Hence, may it not be so with the Anti-Saloon League? Is it not to their interest that the bootlegger flourish, and would not the Anti-Saloon League vanish into thin air were it not for the activities of the bootlegging fraternity? By the same token one can scarcely find a bootlegger who would vote against prohibition, for with the return of the saloon the bootlegger would have to hunt another job.

As long as the bootlegger exists, there will be his creator, the Anti-Saloon League; and just as long as the Rev. W. C. Shupp and his co-workers thrive in their agitation the bootlegger will be found catering to a long-felt want. As long as our people live a large percentage will have their favorite beverages, legal or crooked, it does not matter, and what the public wants it will always secure.

We shudder to think what will become of Shupp, Wheeler, Baker et al. when the last bootlegger is put under the sod. O. C. G.

* * *

Harlem has a department store with this sign in the window:

Stout Ladies' Waists Up to 38
Bust on the Main Floor

Familiar Quotations.

1. "I'll pay you back Saturday."
2. "Ask her if she can get a friend."
3. "I'll play these."
4. "This is the real stuff—90 proof."
5. "I told the boss where he got off."
6. "This is a sure thing; you can't lose."
7. "You're the only one I ever loved."
8. "I was only going 15 miles. The speedometer must be wrong."
9. "Give it the gas; you can make it."
10. "When I had it I was a good fellow."

JOHN R. WEST.

* * *



The MIRROR *of* PUBLIC OPINION

This column is designed to reproduce without bias the latest comment by the leading publicists, newspapers and periodicals on the questions of the day.

LYNCHING BARS EXTRADITION.

From the Brooklyn Eagle.

GEORGIA had a Governor in Hugh Dorsey who had the courage and the common sense to demand equal legal protection for blacks and whites and to antagonize lynching. To her disgrace Georgia retired Dorsey and took a man who was apologist for the lynchers. She stands then, as a State where the majority sentiment supports mob murders. If Georgia pays the penalty of this in the refusal of the Governor of Ohio to extradite a negro accused of murder in the Cracker State, she has only herself to blame. It may be true, it probably is true, that in the election of next November Gov. Davis is anxious to hold for the Republican party the sympathy and allegiance of the negro voters of Ohio. But leaving that out of the question, his course is understandable, as plainly justifiable as that of the Canadian courts who recently refused under similar conditions to send a negro back to North Carolina. For if Davis were to grant extradition papers, and a Georgia negro merely accused, with the legal benefit of all doubt on his side, were to be murdered by a mob after his return, the conscience of the Ohio Governor would hurt him worse than any resentment on the part of the Ohio negroes. Georgians ought to perceive this. Their lawlessness has destroyed the presumption that a negro will be fairly tried down there. And that presumption can only be re-established by the infliction of capital punishment on mob murderers at any and every point within the State's jurisdiction.

OUR NATIONAL ANTHEM.

From the Detroit News.

OF late a good deal has been spoken and written about "The Star-Spangled Banner," and the propriety or impropriety of making it the national anthem. Representative Linthicum of Maryland has introduced a bill to confer this honor upon the song. Mr. Linthicum doubtless was influenced by the fact that Fort McHenry, where the original Star-Spangled Banner was seen to wave, is in Baltimore. It would be interesting to find out how far an act of Congress would avail to make this song truly a national anthem. Probably it would put official sanction upon the practice of standing up when the band plays the tune. This observance is general as it is. But not even all the power of the Government of the United States could make a crowd sing the Star-Spangled Banner well. Good Americans usually try, but they miss by just two counts—they don't know the words and they can't follow the tune. Aside from that their intentions are good. But when the arguments are all in and Representative Linthicum's bill in Congress has been passed or passed up as the case may be, the people of the United States will still stick to the idea that the Star-Spangled Banner is the one and only true national anthem. They can't sing it, but they like the title and they like to hear the bands play it. The point is settled so far as the folks are concerned, and that is what makes a national anthem anyway.

While You Are Away!

You will need the St. Louis Post-Dispatch while you are away this summer if you want to know what the happenings are at home.

Before you start send word to the Post-Dispatch to have this paper sent to you by mail. If the term of your absence is undetermined, payment may be made when you order the mail subscription discontinued.

Price by mail, including postage, is only 75c a month for the daily and Sunday Post-Dispatch.

Events in the Social World

Charity Ball Game of Tuberculosis Society to Be Played at Sportsman's Park Wednesday, Is Occupying Attention of Those Who Have Not Joined Summer Colonies—Picnic of St. Louis Flying Club Will Be Held at Lambert Field Next Saturday.

QUIET affairs of an informal nature—an occasional bridge luncheon or tea, impromptu boating trips and swimming parties, golfing four-somes and tennis sets, followed by small luncheons and buffet suppers, and the regular Saturday night dinner dances at the various country clubs, make up, for the most part, the social calendar of mid-July for St. Louisans who have not left town. Many of those who can leave the heat of the city have already gone to mountain, lake and shore resorts, and each day additional names are written on the long list of vacationists.

With society's activities at their low ebb, the undivided attention of members of the small group still in town is engaged by preparations for the charity ball game of the Tuberculosis Society which will take place next Wednesday afternoon at Sportsman's Park, and plans for the picnic which the St. Louis Flying Club, headed by Albert Bond Lambert, will give next Saturday for officers and their wives from Scott Field. Details of the latter affair have not been announced, but it will be held at Lambert Field and promises to be an enjoyable gathering, since 61 officers and their families, including about 12 student officers, have arrived at Scott Field during the last week.

BETWEEN 200 and 300 matrons and girls will sell programs at the charity ball game of the Tuberculosis Society of St. Louis next Wednesday afternoon at Sportsman's Park. The day is the annual Carnival of the Tuberculosis Society to raise funds for conducting its work of preventation of tuberculosis in St. Louis and St. Louis County and the general public interest in the cause always brings a capacity audience to the annual game.

The girls and matrons who will sell programs will hold a final meeting tomorrow to make arrangements and receive instructions for their work on Wednesday. A number of additional members of the corps have been enlisted during the week. Among them are the following teams:

Mrs. Margaret Sickles, Miss Mary Monahan, Misses Marguerite Kennedy, Mary Powers, Oakden Kelly, Grace McNamara, Virginia Wagner, Helen McNamara, Virginia Crane and Mary Callahan.

Mrs. John Conrath, Mrs. W. M. Sherman, Misses Ruth Wright, Sue McFall, Marie and Lucy Maloney, Marguerite Berth, Mrs. E. W. Hoolcher and W. E. Dohlmer.

Mrs. A. G. Wichman, Mrs. E. V. Miller, Misses Norma Hazzard, Eugenia Stern, Bert Hicks, Olive Cabanne, Alice Kernan, Grace Maybury, Margaret Judge and Pauline Childers.

Mrs. Harry Dillenberg, Mrs. Edwin B. Meisner, Jeanne Friedman, Helen Millus, Catherine Fries, Edith Lowenstein, Eleanor May Vogt, Mrs. G. Stern, Mrs. Nathan Rosenthal, Mrs. Walter Peltason and Mrs. Ralph Caplan.

Mrs. Thomas Q. Dix, Mrs. Harlan E. Reed, Misses Clarissa Givin, Maud Brooks, Edith Thomas, Theodora Diel, Frances Bushen, Helen Walton, Viola LaSeuer and Mary Jeannette Capps.

Mrs. S. E. K. Ray, Miss Edith Taggart, Misses Dorothy Curtis, Frances Breadon, Ann Rogers, Jane Rogers and Virginia Newcomb.

Mrs. E. A. de Wolf, Mrs. George C. Muma, Misses Margaret Connor, Louise Edwards, Elsie Gareschi, Ermita Heideman, Frances Meier, Margaret Moll, Mildred Moore and Marian Trawley.

Mrs. Cora Femmer, Mrs. Charles Stockhausen, Mrs. R. E. Nuckols, Misses Helen Picker, Maurin Baits, Martha Baits, Dorothy Jones, Helen Todd and Rowena Gamber.

Mrs. Frank Hammett, Miss Lucile Albert, Misses Mary Louise Hammett, Helen Cook, Sarah Tyler, Isabell Haley, Bertha Smith, Mary Gertrude Scanlon, Mildred Voyle and Mrs. Loo Scanlon.

Miss Elizabeth Krum, Mrs. L. E. Walker, Misses Dorothy Stevens, Frances Maginn, Betty Brown, Elizabeth Lord, Helen Trent, Helen Binus, Eleanor Rench and Helen Sullivan.

Mrs. Joseph E. Burgess, Mrs. J. Lewellyn, Misses Catherine O'Gorman, Helen Mansfield, Bernadine Scanlan, Celeste M. Collins, Frances Collins, Eleanor Jackson, Helen Griffin, Marie Morton and Kathryn Gill.

Mrs. Houston Hill, Miss Nancy Bakewell, Misses Evelyn Hauck, Millicent Hauck and Marion Ogle.

Army, naval and marine corps officers in the city, and State and city officials, as well as the fashionable folk of St. Louis are prominent in the list of box holders which follow: W. M. Warren, R. King Kauffman, Walter Medart, K. C. Baldwin, J. F. Osserwinder, John C. Reid, E. B. Stinde, C. D. Hicks, F. R. Peters, Hiram Mason, John Tobin, Moses Cohen, Miss Murphy, Mr. McCaskill, Charles P. Pettus, Homer Hall, Albert von Hoffmann, James McGregor, Mrs. B. F. Bush, J. C. Owen, J. C. Reuter, Joe Lamar, Tom Scott, Dr. Selig Simon, R. C. Newman, George W. Niedringhaus, J. J. Moriarty, Samuel Breadon, A. B. Foley, Joseph Hollis, Charles Burlingame, Gilbert Strelinger, Charles Plan, Edward A. Magnus, Emery Williams, Dr. J. F. Bradeck, Barney Frauenthal, John B. Brunner, C. R. Wolf, Robert Sellers, D. J. Henry, F. Guisotti, Festus J. Wade, Edward Buder, R. H. Abeken, Edward F. Guth, Maj. L. P. Bahrenburg, Mrs. Samuel Plant, Gus. Hoover, G. R. Feldman, Earl Fuch, Elliott and Stephens Michy, L. S. Haehnlen, George M. Burns, L. J. Hardesty, H. G. Berning, W. C. Specht, Francis McNeary, Dr. J. A. Seabold, L. G. Scott, P. H. Peters, Paul V. Bunn, Luther Ely Smith, M. T. Toomey, W. J. Bryce, Mrs. R. C. Frampton, F. H. Williams, John Diebling, J. W. Vogel, Fred Stockho, C. K. Wolf, A. B. Lewis,



Miss Mary Bolin. She will spend the summer in California.
—Kandeler Photo.

Miss Margaret Herman, who is spending the summer in Wisconsin.
—Murillo Photo.

Miss Leslie Price. She is spending the summer at Santa Barbara, Cal.
—Murillo Photo.

Miss Constance Edwards, whose engagement to Mr. Charles Spear Glasgow was announced Tuesday.
—Strauss Portrait.



Miss Isabelle Haley (left) and Miss Marie Louise Hammett. They will sell programs at the ball game for the benefit of the Tuberculosis Society at Sportsman's Park, Wednesday.
—Strauss Photo. —Strauss Photo.



Miss Mary Frances Dickson, who, with her mother, Mrs. Joseph Dickson Jr., will depart about July 15, for Point-aux-Barques, Mich.
—Murillo Photo.

Mrs. R. R. Bradley, Jr. C. Parmelee, W. A. Kliefoth, C. A. Ray, Charles Riechen, Miss M. Dougherty, E. J. Adams, Francis Brinkman, John C. Greulich, J. F. Schlafly, Charles C. Land, Charles Thuener, G. T. Bugele, G. C. Clumer, Fred Bach, Albert Lussier, G. A. Shaw, John Reheis, Miss A. Winter, George W. Glitius, A. Friese, Dr. J. C. R. Schumacher, Lynx Club; Mrs. J. Zurgegeist, R. A. Hofman, John Hill, Marion Niedringhaus, T. C. Brandle, George W. Wilson, Dr. E. L. Opie, C. A. How, T. J. Frier, J. Francisco, Charles R. Peddle, James Derry, H. H. Moore, B. T. Wood, L. L. White, F. Perz, H. Rambach, L. E. Fischer.

An interesting engagement which was made known last Tuesday is that of Miss Constance Edwards, daughter of Col. and Mrs. Nelson Edwards of Kirkwood, and Charles Spears Glasgow, son of Frank Glasgow of Lexington, Ky. The announcement was made at an informal tea given for about 40 guests by the mother of the prospective bride. Mmes. William Randolph, William Bryan and Julian Harvey served. Miss Edwards, who is a member of the Junior League and well known among the younger social set, was educated at Hosmer Hall. Mr. Glasgow is a graduate of Washington and Lee University of Lexington. The wedding will take place in November.

Miss Irene Smith, daughter of H. T. T. Smith of 55 Kingsbury place, is planning to go to Detroit for a two weeks' stay about July 24. Upon her return she will have as her guest Miss Emily Berry of New York.

Announcement has been made of the marriage at Clayton on Thursday of Miss Jane Winslow Thomas, 4128 Washington boulevard, and Eugene S. Bodine, 5072 Cates avenue. The bride is the daughter of the late John R. Thomas and Mrs. Mary Winslow Thomas. On her father's side she is the great-granddaughter of Bryan Mullanphy, and on her mother's side is descended from the colonial Governors of Massachusetts. Mr. Bodine is the son of Mrs. Nettie Bodine. During the war he served as Sergeant in the Signal Corps, and while home on a furlough met Miss Thomas. Following their honeymoon the young couple will make their home in St. Louis.

Miss Olive Hauk of 7036 Kingsbury boulevard, whose marriage to Ollie Thiele will take place late in August, was the guest of honor at a bridge luncheon given yesterday afternoon by Mrs. Ernest Russell of Nashville, Tenn., at the home of her mother, 4807 Evans avenue. There were 25 guests. Mrs. J. T. Magner Jr., sister of Miss Hauk, will entertain with a bridge luncheon next Friday.

Mrs. Frank Johnson of the St. Regis Apartments departed yesterday for Wequetonsing, Mich., to be with her daughter, Mrs. Henry Garneau, at the latter's summer cottage.

Miss Mary Denman Clark of 15 Hortense place went to Hot Springs, Va., yesterday.

Mrs. H. L. Cornet of 4550 Pershing avenue, with her daughters, the Misses Marjorie, Ruth and Lucille Cornet, departed yesterday for San Monica, Cal., where they will remain during the balance of the summer.

Miss Eppes Hawes, daughter of Congressman and Mrs. Harry B. Hawes, 4411 Westminster place, gave a swimming party Friday at Sunset Hill swimming pool, followed by a dinner at her home. Included in the party were Misses Denman Clark, Eleanor Simmons and Mary Frances Dickson, and Messrs. Marion and Francis Niedringhaus, Charles Milliken and Joseph Werner.

Mr. and Mrs. Hoxsey Dilliam of 5743 Kingsbury boulevard are domiciled in their bungalow at 12 Jackson road, Webster Groves.

Mrs. Karl Kimmel of 4569 Laclede avenue, with her two children, is spending July and August in Colorado Springs. Judge Kimmel will join the family later.

Dr. and Mrs. J. M. Bradley of 4425 Washington boulevard, with their two daughters, departed last week for Colorado Springs and will motor to the principal points of Colorado and then to the carnival at Cheyenne, Wyo.

Mr. and Mrs. William H. Barnes of 5770 Waterman avenue will leave tomorrow for a motor tour of the New England States and the White Mountains, visiting in Detroit, Cleveland, Buffalo, Washington, Atlantic City and other points en route. They will return about Oct. 1.

The Kirkwood League of Women Voters will give a lawn party Friday, July 21, at the home of Dr. and Mrs. J. K. Broderick, 325 Woodlawn avenue, Kirkwood. Mrs. Broderick is the president of the organization. Several candidates for election will speak and refreshments will be served.

Mr. and Mrs. H. L. Pollvogt and daughter, Miss Elsie Pollvogt, of 6219 McPherson avenue, departed yesterday for Colorado, where they will spend a month.

Mrs. W. T. Treadway and daughter Miss Jane Elizabeth Treadway, 6835 Waterman avenue, who have been spending some time in New York and other Eastern cities, will return to St. Louis the latter part of next week.

Mrs. Leo L. Backer and son, Louis, of New York, are visiting Mrs. Backer's parents, Mr. and Mrs. A. L. Blankenmeister, 5120 Page boulevard.

Miss Nathalia Aaron of 4607 McPherson avenue, with her aunt, Mrs. Max Judd of the Buckingham Annex, departed yesterday for Atlantic City for the remainder of the summer. They will be joined later by Miss Luzette Aaron, who is now in New York.

Mrs. John Carleton of 6124 Kingsbury boulevard and son, William, left Thursday for Chicago. They are making the trip by motor and will visit Delavan, Wis., and Delphos, O., before returning to St. Louis.

On Saturday, July 1, the wedding of Miss Mary Olive Thornton, and Ercil L. Black, took place. Miss Thornton is the daughter of Mrs. O. M. Thornton of 5386 Pershing avenue. Until the return from Europe of the bride's mother, Mrs. Thorn-

Continued on Page Seven.

While You Are Away!

You will need the St. Louis Post-Dispatch while you are away this summer if you want to know what the happenings are at home.

Before you start send word to the Post-Dispatch to have this paper sent to you by mail. If the term of your absence is undetermined, payment may be made when you order the mail subscription discontinued. Price by mail, including postage, is only 75c a month for the daily and Sunday.

St. Louisans Active in Outdoor Fetes at Resorts

Golfing and Cruising Are Favorite Sports in Northeast Coast Colonies; Many Taking Up Horseback Riding.

Special to the Post-Dispatch.

BOSTON, Mass., July 15.—The past week has seen the return of normal July weather and the summer visitors are once more enjoying the out-door fetes and sports long delayed because of rains.

The Eastern Yacht Club, delayed at Gloucester after its start from Marblehead, had perfect yatching conditions for its cruise to the Maine Coast. Many of the men of the summer colony were absent over the week-end as guests on the various yachts.

Mrs. Francis A. Lane and her daughter, Miss Isabel Lane of St. Louis, whose summer home is at Manchester, were guests at a dinner party given on Saturday evening at the Oceanside Hotel, Magnolia, by Mrs. Charles Warren of Washington, D. C.

Mr. and Mrs. J. W. Thompson of St. Louis have taken "Gray Cottage," at Beverly Cove, for the summer.

Miss Mary C. Hoyle of St. Louis and Washington motored from Washington to the North Shore last week and will spend the summer with her aunt, Mrs. John Hays Hammond, at Gloucester.

The North Shore bridle paths offer a constant source of enjoyment to those who ride. Among the enthusiasts often met in the shady byways along the Shore is Mrs. Gustavo di Rosa, daughter of Mrs. William H. Scudder of St. Louis. Signor and Mme. Di Rosa and small daughter are spending the summer at Magnolia with Mrs. Scudder.

Among those noted at the Oceanside dance on Saturday evening was Mrs. Eugene A. Perry Jr. of New York, who is occupying Stonehurst, the beautiful summer home of her mother, Mrs. Claude Kilpatrick, of St. Louis, at Magnolia. Mrs. Kilpatrick and her granddaughter, Miss Elizabeth Scudder, are expected at the Shore late in the season.

Mr. and Mrs. Hugh McKittrick Jones of St. Louis, are occupying the Crown cottage at Annisquam for the season.

Mr. and Mrs. Samuel Gordon and daughter, Virginia, of St. Louis, motored from their home to Annisquam, where they have a cottage for the summer. With them are Seymour, Evelyn and Floyd Stewart of St. Louis.

Mrs. Arthur Coleman and children of St. Louis are visiting Mrs. Martha Coleman at West Gloucester.

Mr. and Mrs. B. L. Hupp of Kansas City were recent guests of Mr. and Mrs. Jacob L. Loose at their summer home at Eastern Point, East Gloucester.

Mrs. E. M. Wetmore and Miss Isabel Wetmore of St. Louis are at the Vendome, Boston, for a stay of several weeks.

St. Louis guests at Boston hotels this week included Mr. and Mrs. A. M. Klander, Mrs. Robert Buckham and family; Messrs. H. F. Gardner, H. R. Pealey, H. A. Hull and J. P. Downton, at the Touraine.

An interesting visitor to the North Shore recently was "Uncle Joe" Cannon, former Speaker of the House, who was the guest of Mr. and Mrs. Jacob L. Loose of Kansas City, at Sea Rocks, East Gloucester. Mr. Cannon has been the guest of Mr. and Mrs. Loose for several seasons.

Golf is by far the favorite pastime of those who seek recreation in the Berkshire region. The Stockbridge Golf and Tennis Club is a popular meeting place and among those often seen on the links is Nathaniel

Continued on Next Page.



Art Needlework
Our First-Semi-Annual
CLEARANCE SALE

To make room for new Fall stock and to dispose of odd pieces and made-up models that remain.

⅓ Off on Complete Stock of
Centers Scarfs Buffet Sets Bedspreads
Child's Dresses Rompers, Etc.

A Complete Art Needlework Shop
Embroidery Hemstitching Pleating
Hosiery Silk Underwear

Jacob Mange & Son
Art Needlework, Embroidery and Hosiery Shop
705 Washington Av.

The Hosiery Event of the Season

To adjust our stocks and dispose of odd lots and broken sizes, we offer general reductions on Tip Top quality hosiery.

No Seconds

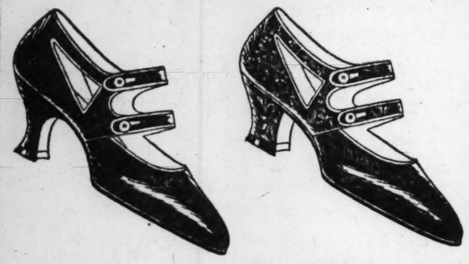
Full-fashioned pure silk Hose with lisle garter tops, reinforced toe and heel. Reg. price $2.10, pr. $1.35
Onyx light-weight all-silk Hose, black, white, brown. Regular price $2.50, pair $1.95
Van Raalte all-silk, with lisle foot, black, white and colors. Regular price $2.75, pair $2.25
Van Raalte. A lot of black and odd colors. Broken sizes. Reg. price $3.50 and $4.50, pair $2.35
Van Raalte Chiffon. Broken sizes and colors. Regular price $4.50, pair $2.95
Your choice of any fancy or clocked Hose (Phoenix excepted), at 20% Discount
Kayser Rollettes. While they last. Regular price $3.00, pair $1.00
Our 50c and 65c Children's Sox in most exclusive patterns, 35c; 3 pairs $1.00
Men's dropstitch Hose. Silk and fiber mixed. Regular price 75c, pair 59c

TIP TOP HOSIERY SHOP
A. L. ELLER, Prop.
807 Locust St.

Sensenbrenner's
SIXTH AND ST. CHARLES

Specially Priced for Monday—Newly Arrived

Satin Strap Sandals



Allover Black Satin, Satin Vamp, Brocaded Quarter . . . $5.85

The smartest footwear creations that have come into our establishment in many a day. The medium vamp, two well placed straps, a neat cut-out quarter design, all add to their attractiveness.

Choose from four styles, two as illustrated above, of finest black satin or black satin with beautiful silk brocaded quarters and covered two-inch Spanish or 1¾-inch concave Cuban heels. Sizes 2 to 8, A to D, in each model assure perfect fitting. (First Floor.)

ST. LOUISANS AT NORTHERN AND EASTERN SUMMER RESORTS

Continued From Preceding Page.

Holmes of St. Louis, who for many years has spent the summer in the Berkshire hills. Mrs. Holden Wilson of Cincinnati, the Illinois State golf champion, who is at Heaton Hall, Lenox, made the 18 holes of the Stockbridge course in 84 on Tuesday.

Week Has Been a Lively One for Cottages at Beverely, Mass.

Special to the Post-Dispatch.

BEVERLY, Mass., July 15.—With the Navy fleet of mine layers in rendezvous at Rockport, yatching at many of the Marblehead and Manchester Clubs, polo golf and tennis at the country clubs, and a continual round of entertaining at the cottages and country clubs, the week has been a lively one for St. Louis people on the North Shore.

Announcements have come to the North Shore of the wedding of Miss Minnie Finlay Richards, daughter of Mr. and Mrs. Eben Richards and granddaughter of Henry Clay Pierce of St. Louis, to Stewart Berwin Kaiser of the Clifton Colony at St. Margaret's Chapel, London, June 28. Mr. Kaiser is a Harvard graduate of the class of 1918 and won the Croix de Guerre during the World War. The Richards have been abroad since early spring and are expected to come to Harborview, the Pierce cottage at Pride's Crossing, for the late season.

Mr. and Mrs. J. W. Thompson of St. Louis have taken the Pickman Grey Cottage on the Lothrop boulevard at Beverly Cove. This is their first North Shore season.

Mrs. Francis Lane and Miss Isabel Lane of St. Louis were among the guests at a dinner party given by Mrs. Charles Warren at the Oceanside, Magnolia, this week.

Mr. and Mrs. Eugene A. Perry Jr., this week occupied Mrs. Perry's mother's home, Stonehurst, at Magnolia. Mrs. Claud Kilpatrick and her granddaughter, Miss Elizabeth Scudder, are expected back from Europe early next month.

Mr. and Mrs. Hugh McKittrick Jones of St. Louis are at the Crown cottage, Annisquam, for the season. Mr. and Mrs. George Angus Dobyne of St. Louis have been entertaining New York friends for the week and have had dinner parties for Mr. and Mrs. Archibald Lindsay and Mrs. James Brisbane.

All Houses on Cliffs at Newport Open This Season.

Special to the Post-Dispatch.

NEWPORT, R. I., July 15.—For the first time in many years all the large houses along the Cliffs are open. It has been at least eight years since the shutters were taken off Marble House, the beautiful mansion of Mrs. O. H. P. Belmont, which was given to her by her first husband, William .K Vanderbilt. It is rumored that Mrs. Belmont anticipates a visit from Princess Anastasia of Greece, the former Mrs. William B. Leeds, who at one time came to Newport each summer.

Mrs. Cornelius Vanderblit is at The Breakers on the Cliffs, and with her are her son-in-law and daughter, Count and Countess Laszlo Szechenyi and their three daughters. Count Szechenyi, who is the Hungarian ambassador to the United States, has established the embassy entourage at Newport for the summer, the first foreign embassy to center here since George Bakmeteff, the representative of the old regime in Russia, and Mrs. Bakmeteff spent several seasons at Stone Villa, the old James Gordon Bennett estate opposite the Casino.

Edsel Ford, son of Henry Ford,

Continued on Next Page.



Cuckoo Clocks

Special at $10.75

An Ideal Clock for Your Summer Home

These attractive Clocks have fine adjusted movements, perfectly regulated, with the musical cuckoo call sounding on the half hour. Height 19 inches, width 12 inches, with 5-inch dial $10.75

Other designs, $10.75 to $28.25

Expert Clock Repairing

We will call for and repair and deliver your clocks in first-class running order; our work is guaranteed; prices reasonable.

Jaccard's

Ninth and Locust

10c Per Pound ROUGH DRY

METROPOLITAN LAUNDRY

4440 Olive — 10 TRUCKS At Your Service

Delmar 4512—PHONE—Forest 313 or 2901

"Advance Autumn Styles"



New Arrivals in

Black Satin and Brocade

Featuring Particularly This Dainty New Two-Strap Combination at

The smartest of the advance Autumn fashions call for black satin and brocade in combination and pictured above is a charming two-strap model of graceful lines; it is beautifully made throughout and has black brocade back and covered Cuban heel; all sizes 2½ to 8; widths AA to C. $6.50

Mail Orders Filled Promptly

SHOEMART

507 Washington Ave.

Sensenbrenner's
SIXTH AND ST. CHARLES

Surpassing Expectations! Chic

Wash Frocks

Voiles! Organdies! Linens! Ginghams! Tissues! Normandies! Ratines!

And a limited number of fine Taffeta and Crepe Knit Silk Dresses of values to $19.75.

Reduced for a Quick Clear-Away at

Marvelous Summery styles in all regular sizes for misses and women.

$4.85 OFF



Excellently styled frocks—the type you have paid greatly advanced prices for all season. Tomorrow this immense group—all materials and colors—on sale at $4.85. (Third Floor.)

Silk and Flannel Skirts

In white as well as dark shades. Fashioned of baronette and brocaded satin, sport silks and flannel. Plain and pleated styles with clever trimming arrangements. Each one a special value at $5.00 (Third Floor.)

Sale of 50 Gingham Dresses

Styled of the best imported and domestic fabrics, these attractive street and business Dresses present a timely opportunity at $2.49. Trimmings of applique, fagoting, ruffles, etc. Actual values to $7.95 for $2.49 (Third Floor.)

White Wool Slip-on Sweaters

—of zephyr, alpaca and Iceland wool. Plain and fancy models in round or V neck. Also Sweaters in colors at these phenomenal prices.

$1.95 $2.95 $3.95 (Third Floor.)

English Satinay Petticoats

Also some of tub silk; all shadow-proof, in white. Extra-size sateen Petticoats also included. Greatly reduced to.... $1.95

Kline's—First Floor.

Kline's

606-08 Washington Av., Thru to Sixth St.

***Special!* Shadow-Proof Petticoats**

Of white sateen, with scalloped or hemstitched bottoms; some made double to hip. Clearance Sale price 79c

Kline's—First Floor.

Clearing Out Silk Dresses

High-Grade Summer Models Positively Sacrificed



A sweeping clearaway that takes no heed of costs or profits. Sport Dresses! Afternoon Dresses! Street Dresses! Vacation Dresses! Dresses for any informal occasion—many of which have been in stock but a few days—all are drastically reduced in this great clearance event. **Many Dresses are in styles and colors especially suitable for early Fall wear.**

FORMER—

$35 Silk Dresses!
$30 Silk Dresses!
$25 Silk Dresses!
$18 Silk Dresses!

$15

Some Silk Dresses have been bought this season for $15. But NONE LIKE THESE. Never the qualities and irresistible styles as are available at this price tomorrow. Even our fastest selling Dresses, numbers that earlier in the season we couldn't fill the demand for, are included. Canton crepes, Georgettes, plain and figured crepe de chines, fine tub silks, krepe knits and other favored materials, in styles for any sports or informal occasion.

FORMER—

$75 Silk Dresses!
$55 Silk Dresses!
$45 Silk Dresses!
$35 Silk Dresses!

$25

In this marvelous group are a number of HANDMADE IMPORTED PARIS MODELS of fine French crepe, formerly priced THREE TIMES $25. All of the Dresses, however, have that pronounced Parisian air found only in garments of the highest type. Effectively beaded crepe Romaines, Cantons, Georgettes, Castle crepes, Roshanara crepes, mostly one or two of a style, in white, black, navy and colors, make up the collection. Sizes for misses and women.

Kline's—Fourth Floor.

***Special!* Silk Dresses**

Formerly $15 to $19.75

Several hundred in this lot; of Canton crepe, men's washable silk shirtings, Georgette, crepe de chine and fancy sport materials. Not a Dress formerly less than $15. Clearance price..... $7.95

Full Silk-Lined

Tricotine Suits

Originally $25 to $35—Reduced to

$12.95

Both tailored and dressy styles. Tremendous clearance reduction at **$12.95.**

Kline's—Third Floor.

200 Trimmed and Sport HATS



Former Prices Ranged From $5 to $10....

$1

Beautiful flower-trimmed Garden Flops, Leghorn Hats, Banded Sailors, Sport Hats and odd Trimmed Hats. We doubt if they'll last more than an hour at this price, so come early.

Kline's—Second Floor.

Choice of House!

Silk Capes & Wraps

Originally $65 to $125—Sacrificed

$29.75

No restrictions. Every Cape or Wrap fur trimmed. Think of it, for only **$29.75.**

Kline's—Third Floor.

ST. LOUISANS AT NORTHERN AND EASTERN SUMMER RESORTS

Continued From Preceding Page.

of Detroit, was at Newport last week. He came on the yacht Halcyon, as the guest of Dutee W. Flint, of New York. Ford spent several days at the Middletown estate of Flint.

Mrs. Daniel Jones of St. Louis, who is spending the summer with her parents, Mr. and Mrs. Bradford Norman, at Brook Farm, Newport, has been on a short trip to New York.

Cruising Continues to Be Chief Sport at Charlevoix.

Special to the Post-Dispatch.

CHARLEVOIX, Mich., July 15.—Cruising is the order of the day among the wealthy summer residents of Northern Michigan, with Charlevoix, Mackinac Island, Harbor Point and Traverse City in the lead. There are more sailing craft than ever, but costly cruisers are being added, and trips by water to distant points of interest are replacing journeys by the now too-common automobile.

A group of St. Louisans, in the pleasure boat Jap, owned by Jack Plant, made a record catch of small-mouthed black bass at E'Poufette, on the northern shore of Lake Michigan. All were Charlevoix cottagers, and the other members of the party were Medford Fox, A. W. Goldsmith and William J. Schroder. Thirty-five bass were landed, ranging in weight from one and one-half to three pounds, and a Northern pike weighing 22 pounds also was taken.

George H. Plant and family of 29 Jefferson road, Webster Groves, Mo., have arrived and occupied their summer home on the Belvedere grounds. Miss Elizabeth Burford of St. Louis is at the Belvedere Hotel, and Joseph Rosenbaum of the same city is guest of Charlevoix friends.

Mr. and Mrs. K. N. Horwitz of St. Louis have taken and will occupy the Marshall residence for the summer.

St. Louisans Continue to Arrive on Maine Coast.

Special to the Post-Dispatch.

MAINE COAST, July 15.—Mrs. Joseph Pultizer of New York has arrived at "Chatwold," her cottage on the Schooner Head road, Bar Harbor, where she will be joined during the summer by the other members of her family.

On Friday evening Mrs. Lawrence Eastman of Portland gave a bridge party for about a dozen guests in honor of Miss Marjorie Abbott of St. Louis, who is visiting her. A variety of flowers made an attractive decoration and after the cards tea was served.

Mr. and Mrs. W. C. D'Arcy Paul and two children of St. Louis are spending their first season at the Samoset, Rockland Breakwater.

Mrs. Marion C. Blossom of St. Louis is also a newcomer to the Samoset, one of the loveliest spots on the Maine coast, in which to spend the summer.

Mrs. Arthur B. Shepley with a party of friends has arrived at the Samoset, Rockland Breakwater, for a short stay.

Nine-Tenth of Summer Cottages at Harbor Point Occupied.

Special to the Post-Dispatch.

HARBOR POINT, Mich., July 15.—More than nine-tenths of the beautiful summer residences in this exclusive and picturesque summer breathing spot now are occupied, and thus far the days and evenings have been passed quitely. M. Cochrane Armour of Chicago and Pasadena, who is president of the Harbor Point Association, again is at his summer home, and so also is W. H. McCurdy, Evansville, Ind., banker, who is secretary. James B. Forgan, president of the First National Bank of Chicago, who is treasurer, is absent this summer in Europe.

St. Louis cottagers who recently have opened their summer homes here include Norris B. Gregg, who is in cottage 16; Mr. and Mrs. Guilford A. Duncan and Miss Winifred Duncan, cottage 21; Mrs. Duncan F. Meier, Duncan F. Meier Jr., Henry L. Meier, Frederick C. Meier, Miss Isabelle Fox, cottage 23; Mr. and Mrs. W. R. Compton, cottage 63; Mr. and Mrs. Charles F. Bates, Mrs. Julia M. Walsh, Miss Nellie Godsill, cottage 65; Mr. and Mrs. Alexander J. Cochran, cottage 33; Mrs. C. H. Howard, cottage 9; Mrs. R. C. Dobson, Duncan and Dorothy Dobson, Miss Marie Behr, cottage 21; Mrs.

Continued on Next Page.



PATD. SEPT. 13-21

Has proved a big success

Just a Few of the Many Good Points

It is light and pretty, has low heels, foot-form sole, fits high or low arch foot, used for street, house or dancing.

White, Black or Brown Kid	$6.00
Cheaper Grade	5.00
White Buckskin	7.00
Patent Colt	7.00
Gray Suede, Red or Green Kid	8.00

Send M. O. or We'll Send C.O.D.

BURNS
Short Vamp Shoes
525 So. Broadway
Los Angeles, Calif.



Not a Blemish
mars the perfect appearance of her complexion. Skin troubles are effectively concealed. Reduces unnatural color and corrects greasy skins. Highly antiseptic. White-Flesh-Rachel. 3
Send 10c for Trial Size
FRD. T. HOPKINS & SON, New York City

Gouraud's Oriental Cream



FURS REMODELED REPAIRED CLEANED

Have your Furs repaired, remodeled and cleaned during the Summer months at reduced rates.
Your old Furs can be made to **look like new** by our special process of cleaning and repairing.
Our experienced furriers can remodel your last season's Furs into the newest and most up-to-date styles. We do quality work at reasonable prices.

Special attention to out-of-town work

LANDERS & PEARLMAN FUR CO.
714 Washington
Take Elevator to Fourth Floor.

Sonnenfeld's
610-612 Washington Avenue

Announcing the

August Fur Sale

to Begin Monday, July 24th, and which will be preceded by

Courtesy Week July 17 to 21

In order to enable women to make selections with the utmost care, we have arranged an advance display for the week of July 17th to 21st, preceding the opening of the sale on Monday, July 24th. You are invited to inspect this magnificent collection of Furs.

Please Note Our Window Displays
Ground Floor
Arcade Bldg.
Inside Arcade



The Original and Only Exclusive Hosiery Store in Saint Louis

Ready at 8:30 O'Clock Tomorrow Morning

OUR SEMI-ANNUAL

SILK HOSIERY SALE

A Hosiery Event that because of its importance and true value-giving will bring ready response from women who wish to buy fine stockings at genuine good saving.

OVER 3000 PAIRS OF HIGH QUALITY—ALL PERFECT

Pure Silk—Full Fashioned—Women's Hose

From America's Best Makers

ON SALE AT VERY SUBSTANTIAL SAVINGS

—At— $1.65	—At— $2.15	—At— $2.65	—At— $2.90
$2.50 Full-Fashioned, Plain, Pure Thread Silk Hosiery Reinforced with double soles and high-spliced heels; colors black, white and navy; finest elastic mercerized lisle tops; medium and heavy weight, pure silk. All sizes.	*$3.00 to $3.50 Finest Quality Pure Thread All-Silk Hosiery* All-silk tops; highest grade pure thread all silk, medium and heavy weights; high spliced heels and double soles and toes. Colors black, white, cordovan, Russia calf, navy. Sizes 8 to 10.	*$4.00 to $5.00 Boot Laces, Allover Laces, Also Fancy Italienne Silk Hose* Made of superfine quality silk; in pretty and dainty lace effects; all perfect in every respect; black, white and colors. Sizes 8 to 10.	*$4.50 French Open Clox Pure All-Silk Hose* Comprehensively rich in quality; truly remarkable values; silk all the way through; in dainty French open clock effect; colors black and white. All sizes.

$4.55 *For Women's $7.50 Superior Quality, All-Silk Accordion-Knitted Hose.* A beautiful Hose for street or sports wear; two-tone effects in all new wanted color combinations; sizes 8 to 10.

Men's $3.50 Accordion-Knitted Silk Hose. Full-Fashioned—for $1.85
Two-tone color combinations of black, brown, red, navy, purple; sizes 9½ to 11½; truly remarkable values.

Please Shop Carefully

No Exchanges or Returns Permitted

Each Sale Must Be Final

St. Louis' Only Exclusive Hosiery Store
Singer and Singer
HOSIERY STORES
The Best

This sale offers you now a splendid opportunity to anticipate your Summer needs on absolutely finest quality Hosiery at very substantial savings.

Ground Floor — ARCADE BUILDING — Inside Arcade

We Now Show a Most Complete Stock of PHOENIX HOSIERY for Men, Women and Children.

Sonnenfeld's
610-612 Washington Avenue

TWEED SUITS—OUT!
$35.00 Tweed Suits
$25.00 Tweed Suits
$15.00 Tweed Suits
(Third Floor)
In the Pastel Shades, All Silk Lined
$7.95

News! Every Group Newly Replenished, to Extend Our

SEMI-ANNUAL CLEARANCE

The second week of our supreme value-giving July Clearance looms up phenomenally. Each department has been abundantly supplied with values in every case equaling, and in most instances eclipsing those of last week, in order to speedily diminish our great apparel stocks to the very smallest proportions.

DRESS CLEARANCE

$10.00 Silk Dresses
$12.95 Silk Dresses
$15.00 Silk Dresses
Tub Silks, Printed Crepe, Canton Crepe, Georgette and Combinations.
Out!! at.. $7.50

$19.75 Silk Dresses
$25.00 Silk Dresses
$29.75 Silk Dresses
Printed Crepe, Crepe de Chine, Castle Crepe, Georgette and Combinations
Out!! at. $12.95

$7.95 Cotton Dresses
$6.95 Cotton Dresses
$5.00 Cotton Dresses
Tissues and Ginghams
Out!! at... $2.95

$19.75 Cotton Dresses
$15.00 Cotton Dresses
$12.95 Cotton Dresses
Normandies, Ratines, Linens, Voiles, Organdies
Out!! at... $6.95

SWEATER CLEARANCE

$10.00 Fiber Silk Sweaters
$ 7.95 Fiber Silk Sweaters
$ 5.95 Fiber Silk Sweaters
Tuxedo and Slipover Models
Out!! at... $3.95

$17.50 Fiber Silk Sweaters
$15.00 Fiber Silk Sweaters
$12.95 Fiber Silk Sweaters
Tuxedo and Slipover Models
Out!! at... $6.75

$65 Pure Silk Sweaters
$55 Pure Silk Sweaters
$45 Pure Silk Sweaters
$35 Pure Silk Sweaters
Tuxedo and Slipover Styles
Out!! at... $25
(Third Floor)

SUIT CLEARANCE

$45.00 Tricotine Suits
$39.75 Tricotine Suits
$35.00 Tricotine Suits
In Navy Colored Tailored Styles
Out!! at... $25

$75.00 Tricotine Suits
$65.00 Tricotine Suits
$55.00 Tricotine Suits
In Navy Colored Tailored Styles
Out!! at... $45

COAT CLEARANCE

$29.75 Coats, Capes, Wraps
$27.50 Coats, Capes, Wraps
$25.00 Coats, Capes, Wraps
Of Velour de Laine, Yalama, Velour and Novelty Weaves
Out!! at... $15

$45.00 Coats, Capes, Wraps
$39.75 Coats, Capes, Wraps
$35.00 Coats, Capes, Wraps
Of Velour de Laine, Yalama, Velour and Novelty Weaves
Out!! at... $25

$85.00 Coats, Capes, Wraps
$75.00 Coats, Capes, Wraps
$65.00 Coats, Capes, Wraps
Veldyne, Marvella, Evora, Duvetyne, Tricotine
Out!! at... $45

SKIRT CLEARANCE

$10.00 White Silk Skirts
$ 7.95 White Silk Skirts
Plain, Sport and Fancy Models
Out!! at..... $5

$15.00 White Silk Skirts
$12.95 White Silk Skirts
Plain, Sport and Fancy Models
Out!! at... $7.95
(Third Floor)

Visit
ASTOR CAFE
King's highway and Shaw
Special Dinner
Daily 5 p. m. to 12 p. m.
Sunday 11 a. m. to 12 p. m.
Good Jazz Music in Garden

Superfluous HAIR
Removed permanently and painlessly from face, arms and limbs. No depilatories or electric needles used.
BROWS ARCHED
Lucille-Francis Method
322 Frisco Bldg.
OFFICES IN PRINCIPAL CITIES

EFFICIENT OFFICE WORKERS are secured by the use of Post-Dispatch Wants.

My Personal Attention Given In Each Case



SPECIAL 25% OFF
Introductory Offer
Extended One Week—Ending Saturday, July 22
A visit implies no obligation and may result in giving you a clearer, brighter visual outlook.
No Charge for Examination
No Medicine Used in Testing
No Case Too Difficult



Complete with lenses, introductory offer only $2.00
2-in-1 Bifocals (no cement), $6.50

J. L. SIEVERT, O. D.
Eyesight Specialist
Now Located at 2309 Cherokee
Our Optical Department is one of the finest and best equipped in the city, and will be under the personal supervision of Dr. Sievert, who guarantees absolute satisfaction in every case.
Largest Exclusive Optical Department in South St. Louis
SIEVERT & HASTEDT OPTICAL AND JEWELRY CO.
2309 Cherokee Street Store Formerly Occupied by Edw. F. Poos.
Cherokee Cars to Door—Half Block East From Jefferson Av. Cars
Store Open 8 A. M. to 9 P. M.—Wed. and Fri. We Close at 6 P. M.

ADVERTISEMENT.

How to Have a Beautiful Complexion

By Enid Bennett

Los Angeles, Cal.—I am often asked "How can I have a beautiful complexion like yours," and what I use to keep my complexion at its best all the time. I guess I have tried about everything for the complexion, but the very best beautifier I have found is Derwillo in combination with Liaka cold cream. I use Liaka cold cream to cleanse and soften the skin, and Derwillo for the instant beauty it imparts.

It's a combination hard to beat, and has become more popular with actresses than anything else I know of. If you would have a beautiful complexion, just try Derwillo and Liaka cold cream, and I think you will become as enthusiastic over these toilet preparations as I am.

Derwillo instantly gives your complexion a youthful, rosy-white appearance. It softens and stimulates the skin, making it glow with natural beauty. A single application will surprise you. The combination is wonderful for sallow skin, tan, sunburn and discolorations of all kinds.

Derwillo comes in three shades—flesh, white and brunette. Try flesh or brunette on your face and white on your neck, hands and arms. Derwillo stays on until you wash it off. Therefore perspiration does not affect it.

Over a million discriminating girls and women use it in preference to face powder or other beautifiers. Add it to your daily toilet and you will agree with Miss Bennett that there is "nothing better." "Just as good" or "just like it." Sold at the toilet counters of all up-to-date drug or department stores, including Wolff-Wilson, Judge & Dolph, Johnson Bros. and the Enderle Drug Co.



Copyright Photo by Nelson Evans, Los Angeles.
Enid Bennett

Gain a *reputation* for serving *wholesome* delicious meats

FEW markets, indeed, are equipped to give you as much genuine satisfaction in meat buying as the sanitary market that displays the white and blue sign of *Better Meats, Cleaner Meats, Quicker Service.* The very first time you step into a sanitary market you'll notice dozens of suggestions for tomorrow's dinner. Enticing and wholesome, every cut makes you hungry as you see it kept perfectly in the freezing dry cold atmosphere of the patented freezer display counter.

HUSSMANNIZED SANITARY MARKET
Better Meats
Cleaner Meats
Quicker Service
Meat Dealer's Name Here

ST. LOUISANS AT NORTHERN AND EASTERN SUMMER RESORTS

Continued From Preceding Page.

Edwin T. Stanard, cottage 30; Katharine Smith, cottage 75; Mr. and Mrs. William M. Bates, cottage 22; W. K. Stanard, cottage 56.

Recently registered at the Chicago clubhouse are these from St. Louis: Dr. and Mrs. H. W. Bond, Mary S. Bond, Isabella B. Bond, Marjorie Grove, H. L. Block, Mrs. W. G. Chappell, Mr. and Mrs. J. B. Shapleigh, Mrs. Stewart McDonald, Miss Carrol McDonald, F. D. Cotter, Mrs. L. H. Von Weis, William Gage Von Weis, L. B. Von Weis Jr.

Mrs. R. P. Strellinger and family, of St. Louis, have come to pass the season at "Dunewood," just outside the Harbor Point grounds.

Miss Denise Robinson, Mrs. C. N. Parrish, Mr. and Mrs. August Goessling and son, Leo Jacob Bittner, Miss Louise Ostermayer, and Miss Clara Bardenheier, all of St. Louis, are at the Schomberg in Harbor Springs.

Missourians in Social Affairs at Washington.

Special to the Post-Dispatch.

WASHINGTON, July 15.—Although it has not been announced yet in the News, the President's yacht Mayflower is preparing for a two weeks' cruise to the New England shore when the President and Mrs. Harding will enjoy a brief vacation from official cares in Washington. That is, if the strike permits.

A congenial party will accompany the President not the least of whom will be the three interesting children of Mr. and Mrs. Edward Beale McLean. McLean is owner of the Washington Post and the Cincinnati Enquirer. These children, John, Edward and Baby Emily, are great favorites of the presidential couple and the baby has distinction of having the President and his wife as God parents.

On the Mayflower is a brown eyed sailor boy who is more than usually interested in the Chief Executive because he was born only six houses away from the Harding's in Marion, Ohio. The President does not know his town fellow is on the ship because the blue jacket is too shy to introduce himself and navy regulations would prevent as well. But one can be certain that a certain lad's letters are read with keen interest and that back in Marion, a certain proud family in whose window floats the service flag is proudest of all that their boy is helping to run the presidential ship, as it were.

It is of interest to Missourians to learn that Mrs. W. J. Calvert, daughter of Col. John H. ("Gatlin Gun") Parker of Jefferson Barracks, now the wife of an army major, has been capturing blue ribbons galore in swimming bouts in and around Washington as well as leading in the social events of the younger set. Mrs. Calvert's prowess is of a high order.

Mrs. John B. Henderson and her granddaughter, Miss Beatrice Henderson, have gone to Bar Harbor, Me., where they will spend the remainder of the summer at Mrs. Henderson's cottage, Glen Eyrie. In their absence, Boundary Castle will be kept open by John B. Henderson, who will entertain a number of stag parties there.

The ladies of the Senate, the exclusive organization of Senators' wives, have been taking their summer outings and holding their weekly meetings on the various yachts owned by members of the club. This week Mrs. T. Coleman Dupont, wife of the Senator from Delaware, entertained in honor of Mrs. Coolidge on the Dupont yacht, Tech. Instead of the usual luncheon, a picnic tea was served, but in all other particulars the meeting was of the usual order, each of the ladies contributing her share of the entertainment. The Tech returned by moonlight to her station in the Potomac.

Missouri Society Meets.

Despite the hot weather, the Missouri Society is holding regular meetings every month. A drive will be inaugurated early in September to enlist into this society, of which Senator Spencer is the president, every Missourian in Washington, particularly those in Government service. Even now the membership is over 500 and is constantly growing, but it is thought that a determined drive will rapidly raise the membership mark to a point where it will be one of the largest state societies in Washington.

Mrs. Joseph W. Folk has gone to Missouri for a visit of three weeks, but the former Governor is remaining in Washington.

Representative Frank Millspaugh has gone to Missouri for a short visit, but Mrs. Millspaugh and her two daughters are to remain in Washington during the summer except for short vacation trips. Miss Nelle Millspaugh, her daughter, who was graduated from George Washington University last month, entertained a number of visiting graduates at luncheon last week.

Mr. and Mrs. Dwight Davis, who have been in New York, entertained a number of distinguished guests at dinner there.

Mrs. Spencer and her youngest son, Oliver Spencer, will leave Washington the latter part of the month for California, to say good-by to Selden Spencer Jr., who is going to Vancouver, Canada, to teach.

Senator Spencer will leave early next month for the inter-parliamentary conferenec to be held in Europe.

Representative and Mrs. Edgar Ellis are now at their home in Missouri, but will return to Washington in a few weeks.

CAMP FOR BUSINESS GIRLS

St. Stephens-in-the-Hills to Be Used in August.

St. Stephens-in-the-Hills, the summer camp of St. Stephen's Episcopal Church of the city, near Allenton, Mo., is to be turned over to business girls of the city for the last two weeks of August, with the camp in charge of the Girls' Friendly Society of which Mrs. James A. Seddon is state president. Girls who are not members of the society will also be admitted for the two weeks and a recreation leader will have charge of the entertainment program. Reservations may be made with Miss Doud, 5587 Cabanne avenue.

The Girls' Friendly Society will erect a Holiday House, one of a series of national vacation camps for members, this fall. Five thousand dollars has already been contributed to the fund of which Mrs. Vincent L. Price is chairman, and a location near St. Louis will be selected.

Barry's
Locust St. West of Ninth

CLEARING SALE
Of All Our Lace-Trimmed Domestic Underwear

To make a complete clearance of all our lace-trimmed domestic Underwear, we are going to offer it at a fraction of former prices.

Some of the garments are soiled from display, and most of the assortments are broken, but there is still a splendid representation to choose from, especially in the larger sizes.

For a speedy clearance, we have divided these garments into these three lots, which include:

Gowns Corset Covers Step-in Drawers
Envelope Chemises Skirts

Garments that have sold up to $3.50 are now $1.95
Garments that have sold at $4.50 and $5.00 are now $2.95
Garments that have sold at $5.00 to $7.00 are now $3.95
(Lots of 42s and 44s)

Barry's : : : : 905 Locust St.

GARLAND'S invites you to be present at a formal presentation of the NEW FUR MODES for 1922-23 Week of July Seventeenth

Curtain 10 A. M. and 2 P. M.
Walter Fehl's Orchestra

THE Associated Press News appears exclusively in the Post-Dispatch in the evening newspaper field in St. Louis.

PLEASE SHOP CAREFULLY NO EXCHANGES OR RETURNS PERMITTED

Garland's
St Louis' Largest Women's Specialty Shop

Monday—A Whirlwind Clearance of $15 to $39.50 New

Silk Dresses

$39.50 Silk Dresses
$35.00 Silk Dresses
$25.00 Silk Dresses
$19.95 Silk Dresses
$15.00 Silk Dresses

$10

Misses' Sizes
Women's Sizes



Also a limited number of Peggy Paige Cloth Frocks, formerly priced at $49.50, $59.50 and $69.50

Almost unbelievable that we would sell these lovely new Summer Silk Frocks below actual cost at this early date—however, that is just exactly what we are going to do—proof positive that we are in earnest—the clearance must be quick and thorough.

Nearly a Thousand of These

Fine Silk Dresses

Castle Crepe *Georgette*
Tub Silks *Foulards*
Crepe Knits *Canton Crepes*

The season's most attractive styles, delightfully cool Summer Frocks in the light shades, stripes, flowered designs, etc.; also the darker shades for immediate and early Fall wear.

Sale—Entire Second Floor
SIXTH STREET SIDE
All on Racks for Easy Choosing



DRESSES PICTURED And More Than Fifty Other Styles Are Reduced to $10.00

THOMAS W. GARLAND 409-11-13 BROADWAY, THRU TO SIXTH ST.

Social Events

Continued From Page Three.

ton. Mr. and Mrs. Black will reside in her home.

Mr. and Mrs. I. Stockman of 5818 Westminster place, announce the marriage of their daughter, Miss Etta Stockman, to Irwin Rothman, July 11 at the home of Rabbi Rosentrater. The couple are spending their honeymoon in Colorado Springs, Col. They will return to St. Louis the latter part of the month.

Mr. and Mrs. Sol Geronin of Holly Grove, Ark., announce the engagement of their daughter, Miss Edeline Geronin, and Herman I. Summerfield Jr., son of Mr. and Mrs. H. I. Summerfield of Memphis, Tenn. The wedding will take place in the fall.

Miss Geronin is a graduate of Lindenwood College and received her degree in music. She made her home for part of last winter in St. Louis with an aunt, Mrs. Ira Myers, 4116 Cleveland avenue.

Miss Ethel Yavitz of 5547 Vernon avenue, is visiting in Minneapolis, Minn., as the guest of her uncle and aunt, Mr. and Mrs. M. Marcus.

Misses Honor and Dorothy Cone of 5133 Washington boulevard have motored with their parents to Canada. The party will stop in Chicago, Detroit and Niagara Falls, N. Y., before returning.

Mrs. Celia Kippel of 5904 McPherson avenue, accompanied by her daughter, Miss Jeannette Kippel, and son-in-law and daughter, Mr. and Mrs. Nat Agruss, expect to depart soon for northern points and New York and Atlantic City. Their trip will extend over the balance of the summer.

Mrs. George R. Dorrill, 6300 Enright avenue, departed today for Monticello, Ill., where she will be the guest of her cousins, Mr. and Mrs. Maxwell Hott.

Mrs. Michael Mockler of 2515 Louis avenue and her daughter, Miss Margaret Mockler, are visiting relatives in Milwaukee and Chicago. They will return to St. Louis next week.

Mrs. Max Katz and daughter, Miss Kitty Katz, of Hotel Jefferson, left Wednesday for Charlevoix where they will spend the remaining weeks of summer.

Miss Ava Van Thompson, daughter of Mrs. Ava Holmes Thompson and Algernon Lyle McClurg, were married at King's highway Church, on Saturday, July 8, the Rev. Dr. B. P. Fullerton officiating. Mr. McClurg is the son of Mrs. Marguerite J. McClurg of 7115 San Bonita avenue and the late Edgar H. McClurg. Following a wedding trip through Colorado the young couple will reside at 7115 San Bonita avenue.

Mrs. George H. Augermueller of 3723 Virginia avenue entertained with a luncheon last Thursday in honor of Mrs. S. Linderman, who departed yesterday for Los Angeles and Pacific Coast points.

Miss Clara E. Bocka, 2855 Keokuk street, was hostess at a dinner and card party last Thursday for the members of the Delta Rho Beta, honoring Miss Adele Dieselhorst who will leave for Florida about Aug. 1 to reside.

Mrs. H. A. Wolken of 2621 Russell avenue with her daughters, Miss Florence and Miss Helen Wolken, have departed for Yellowstone Park and the West.

Last Wednesday evening the Junior Hadassah gave a membership dance and garden party at the home of Mr. and Mrs. Jack Bokans, 5787 Waterman avenue.

Miss Roda Longelle, daughter of Mr. and Mrs. Charles E. Longelle of Maplewood was hostess at a luncheon for 26 of her girl friends, on July 8, when she announced her engagement to Edward S. Munro, son of Mr. and Mrs. J. C. Munro of 6935 Magnolia avenue, St. Louis. The wedding will take place in the fall.

Misses Dorothy and Virginia Crane of 5206 Garfield avenue have gone to Chicago. They will visit in Michigan before returning to St. Louis.

Mr. and Mrs. L. V. Stephens and daughter, Miss Virginia Stephens, 3846 Labadie avenue, left Friday for South Haven and Chicago, where they will spend several weeks. Following their return Miss Stephens will resume her studies at Loretto Academy.

Mr. and Mrs. A. Powers of 1016 McCausland avenue announce the marriage of their daughter, Miss Nettie Powers, to Philip Schilling of Newark, N. J. Rabbi Rosenstrater performed the ceremony July 1. Mr.

Continued on Next Page.

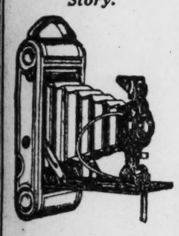
Hyatt's

Open Daily Until 6 P. M. — Open Daily Until 6 P. M.

GOING AWAY?

Take a KODAK With You

Pictures Tell the Story.



Then Hand Us Your FILMS

FOR BETTER and QUICKER Developing and Printing

Films left before 10 a. m. ready by 5 p. m. SAME DAY

KODAKS All Autographic.. $6.50 up

BROWNIES All Sizes. $2 to $5

FIELD GLASSES, high-power, $12 value.....$7.50
BINOCULARS, 6-power, $37 value.....$25.00
THERMOS BOTTLES, pint size, $1.50 value.....98c
TENNIS RACKETS, full size, $3.00 value.....$1.75
TENNIS BALLS, Wright & Ditson "Club," fresh...35c

Featuring in Our Cutlery Dept.

UNIVERSAL POCKET KNIVES



EVERY MAN, WOMAN AND BOY NEEDS A POCKET KNIFE "A Pal in Pocket—A Friend in Hand"—and a UNIVERSAL KNIFE is one that will give excellent service—for it is made correctly, with blades of perfectly tempered steel. May be had in all style handles—pearl, stag or bone—priced up from

25c

WE SHARPEN ALL CUTLERY

Mail Orders Promptly Filled

Open Daily Until 6 P. M. — Hyatt's — Open Daily Until 6 P. M.

417 North Broadway

Between Locust and St. Charles

CANARIES $7.00 Each

Male singers in full song. No months of doubtful waiting. Cages — largest selections, lowest prices.

You are safe and saving here.

NATIONAL PET SHOP, 2335-37 Olive St.

ECZEMA AND SKIN

Diseases, acute or chronic itching, scaling Eruptions of local or constitutional origin Acne, Pimples, Blackheads, Facial Blemishes, Loss of Hair, successfully treated.

DR. A. S. WOLF.

Formerly Dermatologist to City Hospital, Victoria Bldg., 8th and Locust Sts., St. Louis. Bell Telephone.



DR. F. J. GUILBAULT, OPTOMETRIST and OPTICIAN

Watch Your Eyes

Hardly a day passes that someone does not express regrets to me, because they did not have me prescribe the proper glasses for them long ago.

Every day you delay in securing corrective glasses for defective vision you are handicapping yourself in the race for success, as well as inviting possible headaches and other annoying conditions of imperfect vision.

My expert system of eye examination is the result of 17 years specialization in the field of Optometric science.

Over 30,000 persons endorse my services as well as my most reasonable charges.



Member Missouri Optometric Assn.

F. J. Guilbault Optical Co.

423 N. Broadway

Between Locust and St. Charles.

Steinberg's

OLIVE AT TENTH

Tomorrow, Monday—An Extraordinary

HALF PRICE SALE

Of Ultra-Fashionable Dresses, Capes, Skirts, Blouses and Sweaters

Sweaters

Of Pure Thread Silk, Wool, Silk and Wool Mixtures—Slip-on and Tuxedo Effects in All Desirable Colors Suitable for Summer and Early Fall Wear.

1/2

Former Price

Brandt's FOOTWEAR

618 WASHINGTON 617 ST. CHARLES



The Season's Favorite Styles

New Strap Pumps
Walking Sandals
Novelty Pumps
Evening Pumps
Sport Oxfords
Walking Oxfords
Dress Oxfords
Low Cuban Heels
Military Heels
Baby French Heels
Full Louis Heels
Spanish-Cuban



Greatest Clearance

3800 Pairs Women's Low Shoes

$6.50 Values
$7.50 Values
$8.00 Values
$8.50 Values
$9.50 Values

$4.40

Styles so desirable—savings so great—make this an event of importance to every woman. This season's most wanted styles—due to their popularity not all sizes are now available in every style but all sizes in the big clearance grouping as a whole. See window display of all the styles. Suffice to say all are Brandt's regular stock—including Queen Quality—your opportunity greatest, earliest.



The Season's Favorite Materials

White Linen
All Patent
Brown Kid
Brown Calf
Brown Suede
Tan Calf
Black Calf
Black Kid
Black Suede
Black Satin
Chippendale
Combinations



Women's $2.25 to $3.50 Hosiery

Decisive clearance grouping of Women's full-fashioned Silk Hosiery, in various shades. Choice of the lot at..

$1.75



Envelope Chemise

Made of soft, dainty nainsook. Tailored style. Hemstitched in blue thread. Reinforced under arms. Sizes 43, 45, 47 and 49.

Regular $2 Values..98c

Madame Sveltline

Plisse Step-in Drawers

These silk plisse step-in Drawers are in honeydew and orchid, trimmed with hemstitching in black. Easily laundered.

Special....$1.98

Hundreds of Stout and Near-Stout Women Are Profiting by the Prices in Our

First Anniversary and July Clearance



REMARKABLE DRESSES AT UNUSUALLY LOW PRICES

These Sveltline System Dresses are just right for Summer requirements. Newest materials and colors combined with Sveltline System of designing make these Dresses ideal.

Gingham and Voile Wash Dresses $10.50 to $22.50

Silk Dresses For Summer Use $19.75 to $49.50

Beautiful Blouses

Sveltline System

These Blouses were designed especially and exclusively for large women and fit perfectly.

Round necks, long collars and overblouse effects with Valenciennes, Irish crochet and filet lace trimmings. Crepe de chine, Georgette and voiles.

$2.50 to $24.50

Stylish-Stout Wraps

For Cool Evenings and Motoring

A Wrap is indispensable for cool Summer evenings, and on motor trips. These Stylish-Stout Wraps are both comfortable and smart looking.

Materials are marvella, Pollyanna and fashion cloths. Colors are navy, brown and black.

$50.00 to $125.00 Values Now

$39.50, $75, $89.50, $95



Correctly Proportioned Stout Skirts

Plain and pleated effects, in fancy flannels, spiral spun silk, jacquards, hairline stripes, gabardines, in navy, black, white, gray and fancy combinations,

$10.50 to $24.50

Clever Suits

These Summer Suits for vacations and outings are very practical. In tricotine, gabardine, tweeds, etc. Colors are tan, brown and navy,

$39.50

Stylish-Stout Corsets

These Corsets are so designed as to give the figure a neat, youthful appearance. Regularly $9.00,

$7.50

Brassieres

These Brassieres are designed over the Sveltline System, and fit correctly.

$1.00 to $5.00

Crosby's "Gray Shop"

1019 Locust St.

Saint Louis

Sveltline SYSTEM

Swope's July Sale

Offers a Splendid Assortment of Seasonable Footwear
From Our Regular Stocks at Decided Price Reductions
New Groups Have Been Added for the Second Week

Women's Reductions

Sport Oxfords, $7.45
Smoke horse-gray and tan calf, white canvas and white kid Oxfords in a great variety of sport styles.

Strap Pumps, $7.45
Street Pumps of patent leather, white kid, white canvas and tan calfskin. Also black satin slippers.

Formerly $9.50 to $12

Patent Leather and White Canvas Pumps, Street and Sport Oxfords
Not all sizes in each style, but all sizes in the lot as a whole.
Formerly $7 to $10
$4.45

White Kid and Canvas Sandals and Pumps
Also patent leather Strap Pumps with gray and fawn suede backs.
Formerly $12 to $13.50
$9.45

Tan Calf Oxfords and Strap Pumps
Walking Soles and Heels
Formerly $8 to $10
$5.45

Pure Silk Stockings
Plain and various fancy effects, in black, gray, brown and other desirable shades.
Formerly $2.50 to $3.50
$1.85
3 Pairs $5.00

Other Radical Reductions on Women's and Children's Footwear and Hosiery

No Exchanges No Returns

Swope Shoe Co.
OLIVE AT 10TH ST.

No Telephone Orders

The POST-DISPATCH is the only St. Louis evening newspaper giving Associated Press news service.

Social Events

Continued From Preceding Page

and Mrs. Schilling will return tomorrow from a trip through the East and will reside at 1016 McCausland avenue.

Miss Veronica Mace of 4160 Flad avenue departed today for California where she will visit with relatives until fall.

Mrs. F. Honigberg of 4406 Washington boulevard, announces the engagement of her daughter, Miss Mollie Honigberg to Julius Levinson of Wood River, Ill.

Mr. and Mrs. Arthur E. Eggs of 6254 Enright avenue motored to Chicago recently and are spending the month of July at the Edgewater Beach Hotel.

Mrs. Emma R. Coppinger and daughter, Sue Virginia, of 5290 Page boulevard, have returned from an extended visit in Newark, N. J., and Washington, D. C.

Mr. and Mrs. P. H. Weiler and family of Ste. Genevieve will be the guests of Mrs. John N. Schroeder, 4065 West Pine boulevard, all this week. Several affairs have been arranged for them.

PASSPORT APPLICATIONS FROM 11 PERSONS DURING WEEK

Number Decreases as Summer Advances—Total Since Feb. 1 Is 1247.

The number of applications for passports in St. Louis decreases with the advance of the summer. Applications from only 11 persons were received last week at the Federal Building, while the week before the number was 14. The total number since Feb. 1 is 1247. Applicants last week were:

Mahlon B. Wallace, Clayton.
David Biederman, 5123 Cabanne avenue.
Peter Herzog, 3219 Bailey avenue.
Magnus R. Snipen, 3111 Magazine
Otto S. Molini, 3927 Delmar boulevard.
Edwin S. Gemp, 2146 South Grand boulevard.
Christ Rudolph, 2304 Bremen avenue.
Victor Helthaus, 2919 Accomac street.
Mr. and Mrs. C. N. Hansen and daughter, East St. Louis.

"A delightful place in which to shop"

HENRY A. WEIL, INC.

916-918 OLIVE ST.



A Clearance Sale of Great Importance

Entire Stock of Linen and Eponge Dresses

Regularly $25, $19.75, $15 and $12.50

$9.75

Sizes From 14 Years to 42 Bust Measure

More than 250 Dresses are included in this exceptional sale event. Most of them have been here less than two weeks. All of them are fresh, new and clean, and in styles that have proven the best of the season. The color range includes orchid, orange, French blue, tan, brown, green, white, etc.

Further Reductions in Sweaters

Wool Sweaters, white and colors, slipover and Tuxedo styles; two groups; values to $5, $1.95; values to $8.95, $2.95.

Fiber Silk Sweaters; slipover and Tuxedo; mostly dark colors; two groups; values to $8.95, $5; values to $15, $7.95.

Entire Stock Pure-Silk Sweaters, Light and Dark Colors, at ½ Price

Entire Stock of Gingham Dresses $2.95

Dresses of imported and domestic ginghams — formerly priced up to $8.95

Store Hours: 8:30 to 5; Fridays 8:30 to 5:30—Closed Saturdays

STIX, BAER & FULLER

GRAND-LEADER

July Clearing Sale Offerings in the DOWNSTAIRS STORE

Clearing of Wash Goods

Tissues, 7½c Yard
Pretty woven Tissue Ginghams, in pink, blue and other colors, with white stripes; all are fast colors; 27 inches wide.

Swiss, 29c Yard
White dress Swiss, with woven pink, blue or black dots; 36 inches wide.

Gingham, 39c Yard
Tissue Gingham, fast-colored checks, in pink, blue, brown, green, etc.

3 o'Clock Special
Balloon Cloth, 39c Yard
A lot of 420 yards of highly-mercerized tan Balloon Cloth, made of the finest long-staple Egyptian cotton; used for shirts, pajamas, etc. Color slightly shaded; 36 in. wide.

(Downstairs Store.)



Dainty Street Frocks
Are Priced Lower for Clearing
At $2.95 and $4.95

COOL and attractive for hot-weather wear are these Dresses of such popular materials as imported and domestic gingham, Normandie voile, voile, ratine and linene.

The gingham Dresses are in checks and plaids, sizes 16 to 20 for misses and 36 to 44 for women; priced, $3.95

The organdie, ratine, voile and linene Dresses are in sizes 14 to 18 years and 36 to 44 bust measurement, priced, $4.95

Sale of Trimmed Hats
Newest Styles From a New York Maker



$5.00

HATS of satin, mostly black, duvetyn Hats in black and white, pearl, sand, Copenhagen, henna, brown, combined with velvet.

Wide range of styles, including close-fitting, turn-ups, semi-pokes and large droops, trimmed with sash, hand-worked designs, in self or contrasting colors.

(Downstairs Store.)

Tricolette Dresses, $10

CLEVER styles in women's tricolette Dresses; drop-stitch or solid weave; they are particularly suitable for the vacation trip, as they require but little packing space and do not wrinkle.

Brown, navy and black are the colors; the sizes are 18 years and 36 to 48 inch bust measurement.

(Downstairs Store.)

Children's Wear
Featuring Pretty Dresses of Voile
At 89c



DAINTY and cool are these Voile Dresses, in pretty figures and dots; made low neck and short sleeves; practical garments for hot weather wear; sizes 2 to 6 years.

Children's Drawers, 3 Pairs, 50c
Have hemstitched hem and cluster of tucks; seconds; sizes up to 10 years.

Waists and Dresses At 59c
CHILDREN'S waist and yoke style Dresses; Gertrude Skirts and Gowns, lace and embroidery trimmed; broken sizes; some slight seconds. (Downstairs Store.)

On Square J—
Children's Dresses and Infants' Creepers of poplin; low neck, short sleeves. White, rose and Copenhagen stitched in nursery designs, for tots up to 4 years, at 50c. (Downstairs Store.)

Cotton Lingerie
At 75c

WOMEN'S cambric Nightgowns, lace, embroidery and ribbon trimmed.

Nightgowns of pressed crepe; tailored model; flesh color.

Extra and regular sizes.

Women's Batiste Bloomers, in extra size, light blue, flesh, orchid and yellow, with embroidered spray and ruffle; cut full.

At $1.00
White sateen Petticoats; double panel; hemstitched hem.

At $1.50
Women's slip-on Sweaters; plain and fancy weaves, in dark colors. (Downstairs Store.)

Clearing Sale of 1200
Sectional Panels
38c and 48c Each

FINE Scotch net weaves, in a splendid assortment of pretty designs; ivory and beige tints; each section measures 9 inches wide and 2½ yards long; some have lace edge bottoms.

Cretonnes, 22c and 32c
Great variety of patterns and color combinations, stripes, floral and conventional designs, for door and window hangings, cushion covers, for furniture, couches, beds, etc.
(Downstairs Store.)

Purses and Vanity Boxes, 95c

COME in black and colored leathers, in assorted styles; many are nicely fitted and the values are very unusual.
(Downstairs Store.)

Clearing Silks
At $1.25 Yard

ALL-SILK Crepe de Chine of an excellent quality; white, pink, flesh and other popular shades, for outergarments and undergarments; 40 inches wide.

Chiffon Taffeta, all-silk, street and sport shades; 35 in. wide; yard, $1.25

At 89c Yard
Fiber Shirtings and Waistings; neat stripes; also suitable for dresses; 32 inches wide.

At 75c Yard
All-silk Georgette; good assortment of colors; 40 inches wide.

At 98c Yard
All-silk Foulards; floral designs, on dark grounds; 36 in. wide.

Remnants of plain and fancy Silks; lengths for dresses, waists, men's shirts, etc., 36 and 40 inches wide, yard, 98c

At 69c Yard
White Lingerie Cloth, of fine soft-combed yarn, for linings, garments, etc.; 36 inches wide.

At $1.00 Yard
White Sport Skirtings; jacquard effects; Sport Skirtings, in colors; yard, $1.25
(Downstairs Store.)

Women's White Shoes
1568 Pairs on Sale Monday
At $1.98 Pair

THE prices of these White Shoes have been lowered for clearing to $1.98 a pair, because size assortments are somewhat broken. You'll find every size in the sale, but not in all the many styles.

Included are Sport Strap Pumps, Sport Oxfords trimmed with black patent or brown leather, also White Canvas Oxfords and strap effects. White leather soles and heels, also some with covered heels.

Some of the styles pictured—and every pair an unusual value at the sale price.

Children's Shoes at 98c Pair
About 1000 pairs in the popular low styles, of patent leather and white canvas one-strap effects; sizes 5 to 8 and 8½ to 11.

(Downstairs Store.)



Store Hours: 8:30 to 5—Fridays, 8:30 to 5:30—Closed Saturdays

STIX, BAER & FULLER

Announce the August Sale of

Good Furniture

Our August Sale of

Good Furniture

Begins Monday, July Seventeenth

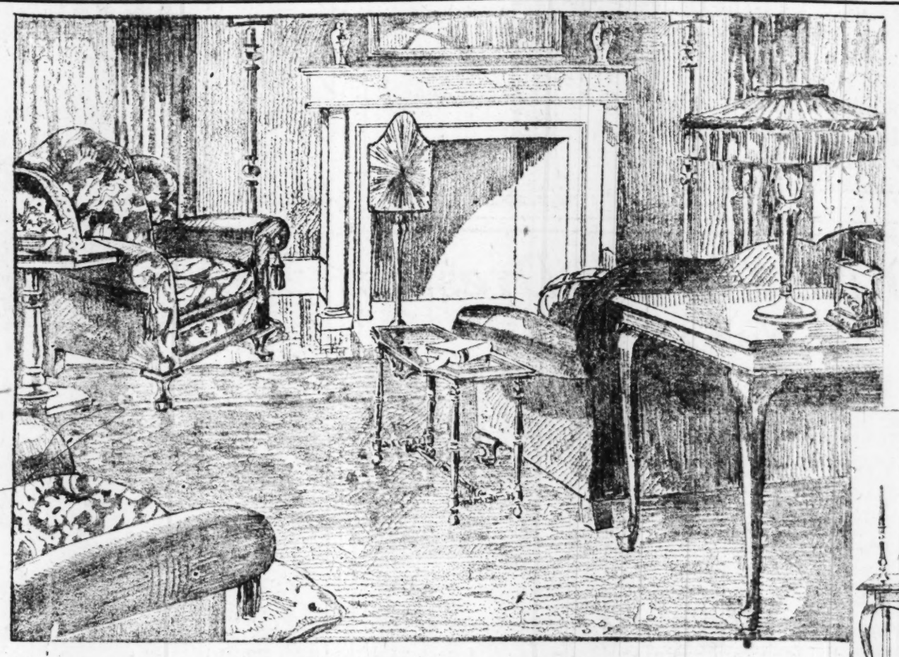
THE significance of this statement is generally recognized. Our endeavor to present in these, our Semi-Annual Sales of Furniture, the best in quality, and the best in style, at the lowest possible prices, has created, among those who buy, keen interest and deep confidence.

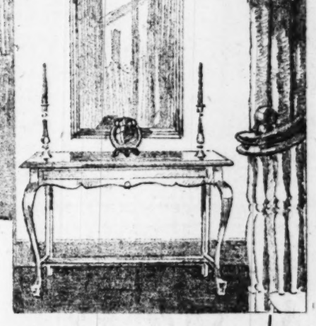
The Furniture we have to show this year, and the prices at which it is offered, afford buying possibilities satisfactory and advantageous even beyond those of former years.

Easy Payments

OUR plan of easy payments will appeal to those who prefer to purchase in this manner. This plan has become very popular, since large purchases may be made with but a small initial payment, and arrangements made for the payment of the remainder in weekly or monthly installments.

You may avail yourself of this privilege of making selections from a stock of good, substantially built Furniture, without paying excessive prices.





Overstuffed Living-Room Suite

Three Pieces, as Illustrated—$257.50

THIS handsome three-piece Living-Room Suite is upholstered in cordova polychrome velvet. It is provided with loose, spring-filled cushions. The high-back wing chair is particularly attractive. The best materials and workmanship are used in the construction of this Suite.

Same Suite, without high-back wing Chair, $178.50.

Living-Room Suite, $147.50

Queen Anne Period design, in brown mahogany and cane; upholstered in good quality blue velour. The davenport has loose, spring-filled cushions and two square pillows; it is 76 inches long. Spacious chair and rocker complete this Suite.

Living-Room Suite, $295.00

The frames in this three-piece cane-decorated Suite are solid mahogany and the covering is silk velour. In Chippendale Period design; this Suite will appeal to you as a remarkable value.

Davenport and Chair, $247.50

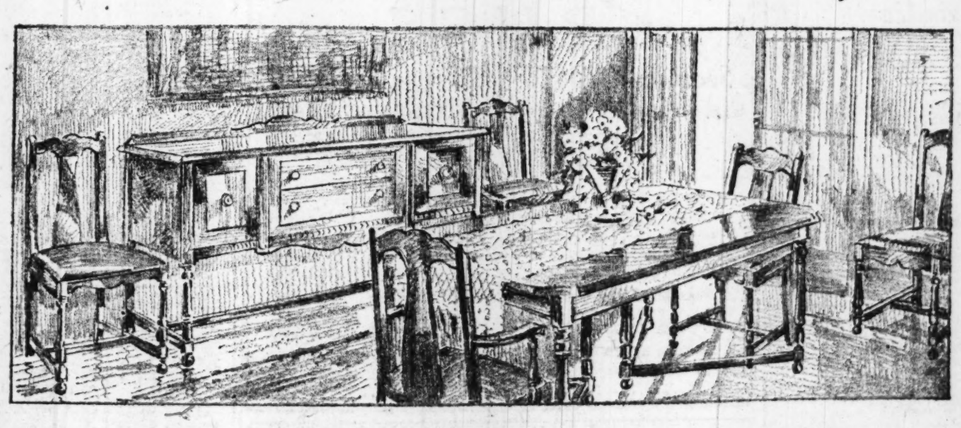
This Suite is upholstered in a very fine grade of plain taupe mohair; loose spring-filled cushions; silk tassel trimmed; full-length davenport and deep side chair make up the Suite.

Cane and Mahogany Suite at $179.00

English brown finish mahogany and cane, upholstered in figured velour; chair and rocker have soft spring-filled loose cushion seats, with square pillow backs. The davenport has three loose cushions, spring filled, with square pillows and bolster; length of davenport is 81 inches; a very special value.

Overstuffed Living-Room Suite, $275.00

The combination of plain velour and figured tapestry, with which this Suite is upholstered, is very handsome. All pieces have loose spring-filled cushions and solid mahogany, hand-carved frame; Suite includes full-length davenport, side chair and high-back wing chair.



Walnut Dining-Room Suite, $139.75

Eight Pieces, as Illustrated

THE American walnut of which this Suite is made is of selected grain. The buffet top measures 22x60 inches, and the oblong table has a 45x54-inch top. The chairs are beautifully upholstered in a very fine grade of figured tapestry. A striking value.

Walnut Dining-Room Suite, $340.00

This Suite is typical of the extraordinary values we are featuring during ths event; made of American walnut, in satin finish; this Suite includes buffet with 60-inch top, 48x60-inch table, china closet, 44 inches wide, and large serving table; the chairs are upholstered in genuine leather; very specially priced.

Walnut Dining-Room Suite, $210.50

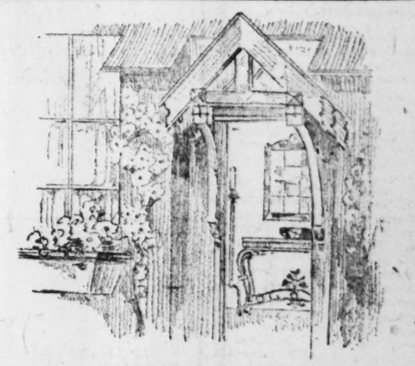
A very handsome Suite; buffet, oblong table, china closet and six tapestry upholstered chairs, in duo-tone finish; at remarkably low price; such a value is rarely obtainable.

Dining-Room Suite, $219.50

The buffet, oblong table, closed china closet, serving table and chairs, which make up this Italian oak Suite, are beautifully finished; host chair and five side chairs are upholstered in figured tapestry; a remarkable value.

Dining-Room Suite, $137.50

Queen Anne style Suite, in American walnut, including buffet, oblong table, five side chairs and one armchair; the chairs are upholstered in genuine leather.



The Model Home

A FULLY equipped bungalow of seven rooms is on display on the Furniture Floor.

Just now its furnishings are from the August Sale stock. Thus you are enabled to see how effectively these pieces fit into home surroundings—and likewise are you given suggestion of interesting and artistic arrangements.

The bungalow is open to you at all times.

Separate Pieces

Wood Seat Rocker, $7.50

OF quarter oak, in golden or brown mahogany finish.

Library Table, $13.85

English brown mahogany finish; new design, with top measuring 15x48 inches; very special.

3-Piece Davenette Suite, $105.00

Brown mahogany finish Suite, upholstered in figured tapestry.

Spinet Desk, $19.75

Queen Anne design, in English brown mahogany; ample writing space; a very attractive pattern and a splendid value.

Davenport Table, $16.98

Tudor design, in brown mahogany finish; very well made and a remarkable value.

Double-Door Bookcase, $23.75

This is finished in golden oak and has grill glass door. Very special.

Metal Beds

With Wood Finish

Steel Bed, $17.50

IN American walnut or mahogany finish; three-quarter or full size; made of square steel tubing.

Steel Bed, $19.75

An attractive design, in American walnut finish; inch square tubing; three-quarter or full size.

Steel Bed, $21.75

American walnut or mahogany finished beds, in three-quarter or full size; an attractive pattern.

Steel Bed, $10.75

Two-inch continuous steel posts, with five heavy fillers; made in full size only; walnut or mahogany finish.



Breakfast Suite, $29.75

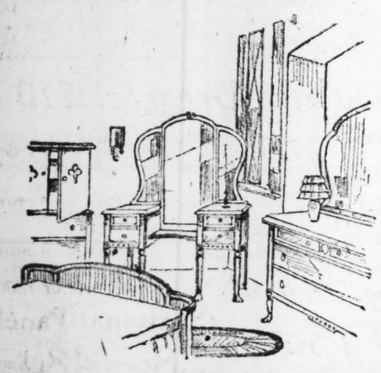
Illustrated—Table and Four Chairs

THIS attractive Suite comes in battleship gray and navy blue enamel; it includes gate-leg table of generous size and four exceptionally well made chairs; a very special value.

Breakfast Room Suite Ready for Decorating

Drop-Leaf Table, tudor design,	$6.98
Wood Seat Chairs, to match, set of 4,	$5.50
Serving Table to match,	$3.95

(Seventh Floor.)



Bedroom Furniture

Bedroom Suite, $245.00
4 Pieces, as Illustrated

THIS 4-piece Suite is made in the Empire Period style, of American walnut; the dresser has 48 inch top; full-size bow-end bed, spacious chiffonette and vanity dressing table, complete the Suite.

Bedroom Suite, $139.75

A popular-priced Suite, in Queen Anne Period style, American walnut finish; the dresser top measures 20x40 inches and the vanity dressing table is full length; the new style chiffonette has ample space for clothing; a remarkable value.

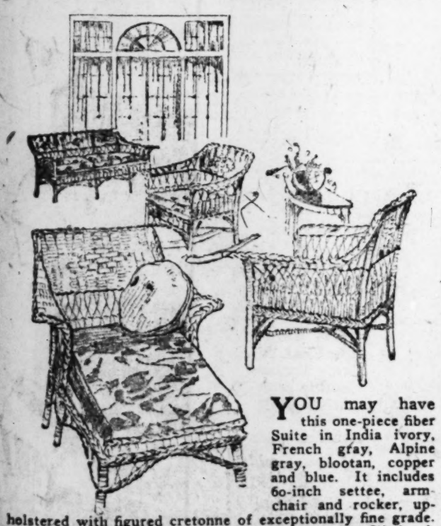
3-Piece Bedroom Suite, $68.75

In old ivory finish; dresser, chiffonier and full-size bed; the dresser has 20x40-inch top; a very substantially constructed Suite, worthy of your consideration.

4-Piece Bedroom Suite, $245.00

A very attractive Queen Anne Suite, made of selected American walnut; dustproof construction throughout is an important feature; a remarkable value.

Sunroom Suite, $87.50



YOU may have this one-piece fiber Suite in India ivory, French gray, Alpine gray, blootan, copper and blue. It includes 60-inch settee, arm-chair and rocker, upholstered with figured cretonne of exceptionally fine grade. The cushions on all pieces are loose and spring filled. A most exceptional value.

Chaise Longue to match, at $43.50.

TUBERCULOSIS SOCIETY CARNIVAL WEDNESDAY

Varied Program of Ball Games, Races, Concerts and Vaudeville to Be Given.

The Tuberculosis Society of St. Louis has more contributors than any charity organization in the city according to Homer Hall, president of the Society. Twenty-five thousand contributors are on its list and in an analysis recently made it was found that only 25 of these donated more than $25 each and only one contributed more than $100.

"These facts," said Hall, "constitute one of the best evidences that the Tuberculosis Society of this city really has the community back of it."

The total amount raised during the last year was $98,640 and the total amount expended in the campaign for the prevention of tuberculosis in the city and county was $102,464.32. The deficit was partly covered by surplus in the treasury the previous year and partly by contributions this year. The society's work is carried on through education, social service, and relief programs.

Animal Carnival Wednesday.

One of the sources of revenue of the organization is its ball game and carnival which take place every year in July. This year's event will be on Wednesday afternoon, at Sportsmans Park, and an interesting program has been planned. All the contributors have been invited to be present and hundreds of them already have bought their seats.

Each year hundreds of business houses take part in the annual benefit by donating goods to be given to those who attend. This year about 40,000 articles have been donated by more than 1000 firms and these articles all will be given away to purchasers of souvenir programs on the grounds the day of the game.

Tickets for Wednesday's game will have rain checks just as those for any other major league baseball game and in the event of rain these checks will be usable in the regular way. The major league game scheduled for the day is to be played by the Cardinals and Boston, and there will be a preliminary game between St. Louis firemen and the letter carriers.

Other events on the program are two races, one the sixth St. Louis Junior Marathon which will start at Moolah Temple and finish on the home plate at Sportsman's Park, and the other a novelty race in St. Louis, and a girls' relay shuttle race which will be run in the outfield. Girls and boys from 12 to 16 years old will be entered in these races, both of which will be directed by amateur sportsmen of the city. Verne R. C. Lacy is general chairman of the race committee, and in direct charge of the marathon. Fred Voss is chairman of the girls' relay shuttle race. Charles P. Pettus, who is treasurer of the general committee, is chairman of the program sales committee, comprising 28 well known women. Each woman will act as captain of a team of from eight to twelve girls who will do the actual selling. The programs will sell for 25 cents each.

Vaudeville on Program.

On the program also are a band concert and a vaudeville entertainment from a moving stage, a pitching contest by members of the two professional baseball teams, and the presentation of the trophies to the winners in the various contests. Officers of the army, navy and Marine Corps stationed in and around St. Louis have taken boxes and city and State officials also will occupy boxes.

President Hall of the Tuberculosis Society will have as guests in his box Gov. and Mrs. Hyde and Mayor and Mrs. Kiel and Archbishop Glennon. The Archbishop will present the trophies to the winners in the different events. The Governor and the Mayor will pitch and catch the first ball in the professional match. Society will be prominently represented in the boxes.

A final meeting of the committee will be held Tuesday to complete the plans. The gates will be opened at 1 o'clock, Chairman J. F. Oberwinder announces.

Outing at Orphans' Home.

The annual outing of the Men's and Ladies' Aid Societies of the Good Samaritan Altenheim will be held on the grounds of the Protestant Orphans' Home on the St. Charles rock road next Sunday afternoon and evening. Congressman C. A. Newton will speak in the late afternoon.

ADVERTISEMENT

GIRLS! LEMONS BLEACH FRECKLES AND WHITEN SKIN

Recipe for a Lemon Lotion Which Does Not Irritate

Squeeze the juice of two lemons into a bottle containing three ounces of Orchard White, which any drug store will supply for a few cents, shake well, and you have a quarter pint of harmless and delightful lemon bleach. Massage this sweetly fragrant lotion into the face, neck, arms and hands each day, then shortly note the beauty and whiteness of your skin.

Famous stage beauties use this lemon lotion to bleach and bring that soft, clear, rosy white complexion, also to remove freckle, sunburn, and tan bleach that it doesn't irritate.

Nugents

The Store for ALL the People

500 $5 and $6 Sweaters

First quality Tuxedo Fiber Silk Sweaters; full cut, in excellent weight. You would expect to pay at least $5 and $6 for these. Sizes 36 to 46. Colors, black, navy, jade, orchid, buff. **$3.95**

(Bargain Basement—Nugents.)

An Astonishing Sale of Over 4000 Pairs of $2.50 and $3.50 Silk Hose



A brand-new lot of fine ingrain Silk Hose, **slight irregulars** of a well-known make. Every pair full fashioned. Silk Hose with lisle or silk garter tops. Heavy quality ingrain and dipped silk. Your choice of **Black, White, Brown, Nude and Many Other Popular Shades. All Sizes 8½ to 10** **$1.95** *Monday Sale*

(Main Floor—Nugents.)

500 New Wash Dresses

Worth $15 to $25



In a sale Monday. Just received. All new and fresh—in time for your vacation trip **$9.95**

Wash Dresses

$10 to $15 if Priced Earlier

Materials:
Voile Swisses
Organdie Gingham
Linen Pongee Linene
Beach Cloth
Ratine & Combinations

$6.75

(Second Floor—Nugents.)

$1.50 White Petticoats — Very good quality white sateen Petticoats with double panel front and back and finished with hemstitched hems. **$1.00** (Fourth Floor.)

$1.95 Extra-Size Petticoats — Fine quality white sateen Petticoats, made with double panel front and back and hemstitched hems. **$1.50** (Fourth Floor.)

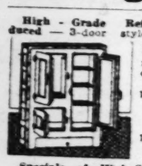
$2.95 Princess Slips — Fine quality high luster sateen with bodice top, side gathers and double material to the hip all around. Sizes 36 to 44. **$1.95** (Fourth Floor.)

$1.50 Envelope Chemise — Fine quality nainsook Teddies in built-up or shoulder styles, trimmed with dainty lace insertions and lace edge. **$1.00** (Fourth Floor.)

$1.50 Nightgowns — Nainsook and crepe slipover style. Nainsook trimmed with lace and embroidery insertion. Crepe Gowns flowered and in tailored styles **$1.00** (Fourth Floor.)

$1.95 Bloomers — Made of the new silk-mixed crepe in elastic knee style and small ruffle; come in flesh, blue and white. **$1.50** (Fourth Floor.)

$45.00 White Porcelain-Lined Refrigerators, $35.00



High-Grade Reduced — 3-door Refrigerators Re-styled, with white enameled provision chamber, made of solid oak case, 60-lb. ice capacity. **$18.45** 75-lb. ice capacity. **$23.45**

Specials of High-Grade Aluminum Ware—Dishpans, water pails, percolators and preserve kettles, each 88c



$2.50 Teakettles of good grade aluminum, 5-quart size, panel shape. **$1.39**

$2.00 Aluminum Water Pitcher—Panel shape, 2-quart size. **$1.00**

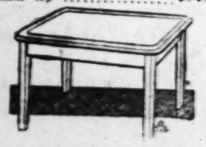


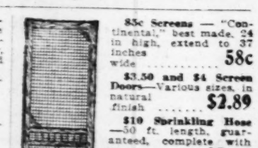
$1.45 Wear-Ever Aluminum Sink Strainer, 3 corner shape, fit in all sinks. **93c**

$2.75 White Oval Dishpan—Heavy triple-coated ware..... **$1.69**



$11.50 Kitchen Tables — White enamel with white porcelain top **$9.95**





85c Screens — "Continental," best made, 24 in. high, extend to 37 inches **58c**

$3.50 and $4 Screen Doors—Various sizes, in natural finish **$2.89**

$10 Sprinkling Hose—50 ft. length, guaranteed, complete with coupling **$5.95**



$1.50 Bath Spray; complete with slip-on couplings to fit on faucet 59c

$1.50 Bath Tub Seat—White enameled with rubber hanger 95c

7½c Toilet Paper—Large size rolls, 10 for 39c



$6.95 Clothes Wringers iron frame with guaranteed, rubber rolls, **$4.79**

$2.50 Clothes Hamper; good family size, of strong willow in round or square, **$1.49**

P. & G. Laundry Soap; large bar of white naphtha. No phone orders. 10 bars for 38c



$2 Curtain Stretchers—Adjustable to various sizes, **$1.19**



$1.00 O'Cedar Oil Mop — Triangle shape, oiled, ready for use. **69c**

$1.25 O'Cedar Oil in qt. cans **75c**



(Third Floor—Annex)

RUGS

Seconds of $34.50 Axminster Rugs **$24.45**

7½x9-ft. Seamless Rugs, in blue Chinese pattern. Two Rugs in the lot.

Seconds of $33.50 Axminster Rugs **$24.45**

6x9-ft. seamless, best grade Rugs. Only eight Rugs in the lot.

Wool and Fiber Rugs—8¼x10½-foot. Only five Rugs in the lot **$8.95**

Seconds of the $44.50 Velvet Rugs; 8¼x10½-foot seamless Rugs. Only three Rugs in the lot. Specially priced at **$32.45**

Seconds of $95 Wilton Rugs—9x12-foot seamless Rugs, in small allover patterns. Five Rugs in the lot **$69.50**

$2.50 and $3 Curtains

326 pairs lace edge and insertion marquisette and voile Curtains, also edge Curtains with corner motifs. Shown in ivory and white ..... **$1.88 Pair**

$4.50 and $5.50 Curtains

A wonderful lot consisting of splendid quality filet net and Scotch net weaves, shown in a wonderful range of patterns and in white, ivory and Arabian **$3.88**

85c Drapery Madras

Dark warp Drapery Madras, shown in a splendid range of patterns and all drapery colors **55c**

55c Grenadine

36-inch Grenadine, in neat dots and figures. Also cream madras with pink, blue and yellow figures **38c**

25c and 29c Marquisette

36-inch mercerized quality, in white, cream and Arabian color **15c**

85c and 95c Cretonnes

1500 yards of linen mixed Cretonne, also duplex Cretonnes, in a splendid range of patterns and colors **58c**

(Third Floor—Nugents.)

25c size Packer's Tar Soap, **19c** (Main Floor.)

35c Nubro Lemon Face Cream, **19c** (Main Floor.)

25c size Listerine Tooth Paste, **17c** (Main Floor.)

25c size Lazell Talcum Powder, three odors, **12c** (Main Floor.)

60c size Pond's Vanishing Cream, **37c** (Main Floor.)

60c L'Ame Face Powder, all shades, **37c** (Main Floor.)

75c Sylvan Toilet Water, violet, rose, lilac, **48c** (Main Floor.)

Prophylactic Tooth Brushes, medium and hard, **23c** (Main Floor.)

60c Hy-Glow Manicuring Sets, complete with all preparations, set, **37c** (Main Floor.)

$1.00 Chamois—17x23-inch Chamois, soft, pliable skins, oil tanned, **63c** (Main Floor.)

$1.25 Chamois—19x25-inch Chamois, perfect oil-tanned skins, **79c** (Main Floor.)

$1.50 Chamois—Large size, 24x27-inch Chamois Skins, oil tanned and perfect, **95c** (Main Floor.)

$2.50 Thermos or Hot-a-Kold Vacuum Bottles; brown plain case of green enameled corrugated steel case; qt. size, **$1.85** (Main Floor.)

$7.50 Therm-a-Jug—1-gal. size vacuum jug, keeps liquid hot or cold for 20 hours; guaranteed, **$5.50** (Main Floor.)

$2.50 Ansonia Clatter Back Alarm Clock—intermittent repeat alarm, large plain dial 30-hour Clock, American made, guaranteed, **$1.45** (Main Floor.)

$2.50 No. 2 Rexette Box Camera—Leatherette covered, simply made sure shot, pictures: size 2¼x3¼ inches, **$1.85** (Main Floor.)

$3.50 No. 2A Rexette Box Camera—Same as above, picture size 2½x4¼ inches, **$2.98** (Main Floor.)

Child's Meshbags—Silver plated, fine link, pretty engraved frame with link handle, **50c** (Main Floor.)

The Gowns, splendid hand embroidered, white or flesh colored Gowns, in slipover style. Unusual quality, well tailored garments, **59c** (Basement.)

Children's Underarmas, an unusual purchase of gowns, princess slips, combinations, etc. Sizes 4 to 12, **49c** (Basement.)

We Begin Tomorrow, (May) Our August Sale of Furs



The soft luxuriousness of beautiful Furs—what woman love to wrap up in a bit of a choker about her throat or a coat drawn close about her. And what woman deny herself this joy now that the August Fur Sale presents such attractive opportunities. Styles are authentic and distinctive.



Mole and Platinum Fox Wrap, $483

Furs Charged During This Sale Will Appear on October Bill, Payable Nov. 1.



Eastern Mink Dolman, $1000

Choose a Fur Coat for Comfort

Women who have spent a comfy Winter in a Fur Coat would never go back to any other kind. This season's styles emphasize dressy cape lines while retaining the very serviceable silhouette that calls for real sleeves.



Hudson Seal, Skunk Trimmed, $483

Regal Fur Wraps

Mink and kolinsky which is its first cousin; caracul and mole, which is equally supple have been fashioned into exquisite formal Wraps that far surpass in beauty the creations of other seasons.



Natural Blue Squirrel Wrap, $500



Gray Karakule Coat, Vialca Squirrel collar and cuffs, $323

A Reasonable Deposit Will Hold Furs Free of Charge Until Nov. 1.



Laskin Seal and Squirrel Wrap, $

...row, (May) Our—





...s—what woman ...ve to wrap up in them, ...drawn close abo... And what woman need ...presents such attrac...ities. Styles are authentic, peltry exquisite, and workmanship



Mink Dolman, $1000



Blue Squirrel Wrap, $500



Laskin Seal and S... rel Wrap, $15...

Fs and Fur Coats

33⅓% Off

Mid-Season Prices

F Coney Coats

Made of soft skins, brown, taupe and black. Misses' sizes. Beautiful brocaded lin...

Reg. $37.50, SALE PRICE $25.00

Fr Seal Capes

(Se...) ...tiful linings; high shades. Diffe... ...ars; large sweep.

Reg. $125.00, SALE PRICE $83.34

...rmot Coats

Lin...tiful silks, embroidered tinsel bottom trimmed or trimmed in natural raccoon and cuffs. Misses' and women's sizes.

Reg. $145.00, SALE PRICE $96.67

Sc Mole Coats

La...r and cuffs of natural skunk or ...ment of linings. Self trimmed with ... Misses' and women's sizes.

Reg. ..., SALE PRICE ... $263.34

Fr Seal Coats

(Se... ...t the finest guaranteed quality ski... canton crepe; brocaded linings; stripe... Trimmed in large rolled collar ... skunk, natural beaver and natura...

Reg. ...9.50, SALE PRICE ... $126.34

La Seal Wraps

Fu... ...med in very fine dark naturel squirr... ...ed skins. Selected quality lining...

Reg. ...5.00, SALE PRICE ... $156.67

Hu Seal Coats

Mad... ...finest quality Hudson Seals, (dyed ... ...large rolled collar and cuffs of natural beaver and natural squirrel new ... or turned-up. Self-trimmed belt ... sweep. Misses' and ladies' sizes.

Reg. ...75.00, SALE PRICE ... $250.00

Sc Mole Wraps

Ma... ...tch mole of finest quality. Lined ... or figured linings. Full length...

Reg. ...5.00, SALE PRICE ... $283.34

French Seal Coats

(Sealine), made of fine skins. Lined in brocaded linings, belted; large full sweep; new turned-up cuffs; Mandarin or bell sleeves.

Regular Price $89.50, SALE PRICE $59.67

Natural Muskrat Coats

Beautiful dark skins; wonderfully made of the finest soft selected skins; pussy willow crepe and other linings. Belted.

Regular Price $145.00, SALE PRICE $96.67

Civet Coats

Made of first quality skins, belted. Misses' models. Lined in satin and crepe meteor linings Misses' and womne's sizes.

Regular Price $149.50, SALE PRICE $99.67

Near Seal Coats

First quality. Beautiful striped crepe linings trimmed with silver and gold bands. Made in the new full sleeve; large rolled or notched collar.

Reg. Price $189.50, SALE PRICE ... $123.34

Opossum Coats

Made of No. 1 finest American opossums. Lined in plain blue satins. Wonderful Coats for motoring or outdoor wear. Misses' and women's sizes. Self-trimmed belt and border.

Reg. Price $235.00, SALE PRICE ... $156.67

Karakule Coats

Made of beautiful lustrous skins, resembling a Baby Broadtail in character. Mandarin sleeves of natural skunk. Lined in crepe satins, Canton crepes.

Reg. Price $295.00, SALE PRICE ... $196.67

Jap Mink Coats

Semi-street model, made of the finest selected skins. Lined in crepe, dotted figures or striped patterns. Trimmed in tails. Ladies' and misses' sizes.

Reg. Price $395.00, SALE PRICE ... $263.34

Hudson Seal Capes

Made of very fine selected quality Hudson Seals, (dyed muskrat). Lined in all the new beautiful linings; full length; large sweep.

Reg. Price $395.00, SALE PRICE ... $296.67

Fur Scarfs and Chokers

...dson Bay Sable Chokers; extra large skins; very dark color, trimmed in ... and tails.
Regular price $59.50—sale price.. $39.67

Two-Skin Stone Marten Choker, made of selected dark skins, trimmed in ... and tails.
Regular price $69.50—sale price.. $46.34

Two-Skin Eastern Mink Choker, made of selected skins, very dark shades, ...mmed in tails and claws.
Regular price $37.50—sale price.. $25.00

...Stone Marten Chokers; single skin; extra large, trimmed with claws and ...ails.
Regular price $37.50—sale price.. $25.00

Large Fox Choker, in platinum shade, rose, baum marten, clarette, genuine ... and natural shades.
Regular price $74.50—sale price.. $49.67

Furs charged during this sale will appear on October bill, payable November 1st

---

59c Imported Organdies, 40-inch Imported Organdies, in a wide assortment of rich, plain colors.
45c, (Basement.)

69c Tissue Ginghams, 36-inch Tissue Ginghams, in a wide range of neat, small plaids, checks, broken checks and stripes.
38c (Basement.)

50c Beach Cloth, 36-inch Beach Cloth, in navy blue and yellow; the weight for middies and jumper dresses.
19c (Basement.)

39c Cretonnes, 36-inch Cretonnes, in a wide range of Persian and floral patterns. The wanted quality for comfort covers.
29c (Basement.)

Apron Gingham—27-inch Apron Gingham in the wanted staple blue and white apron checks. All fast colors. Yd.,
10c (Basement.)

81x90-inch Sheets, good weight, seamless full bleached Sheets. Limit of 6.
$1 (Basement.)

$1.95 Longcloth, 10-yard bolts of 36-in. fine, soft-finished Longcloth.
$1.39 (Basement.)

Second of 50c Bath Towels, extra large, full bleached, double thread Jumbo Bath Towels.
29c (Basement.)

2000 yards 60c Table Damask; an exceptional opportunity to secure heavy bleached mercerized Damask at a saving. 58 in. wide.
39c (Basement.)

Pillow Tubing, 42 and 45 inch excellent quality tubing, in mill lengths.
23½c (Basement.)

Wide, unbleached Sheeting, 76-inch, fine quality Sheeting cut from piece.
36c (Basement.)

Soft bleached Muslin, 36-inch Muslin, cut from piece. No dressing.
12½c (Basement.)

Women's $2 Hose, full-fashioned Silk Hose, with lisle heel, toe and garter top. In black, colors and plenty of white. Sizes 8½ to 10. Irregulars.
$1.29 (Basement.)

Men's 39c Balbriggan Hose, full mercerized; strictly first quality, in the much-wanted Palm Beach. Sizes 9½ to 11.
29c (Basement.)

Children's 25c Hose, seconds of three-quarter cordovan and white Socks and Stockings, in black only. Sizes 5 to 10.
12½c (Basement.)

$1.25 Knit Underwear, women's outsize Union Suits, with built-up shoulder and shell knee, also some knight knee. Sizes 46, 48 and 50.
78c (Basement.)

1000 Boys' Overalls

Steifel blue, with white stripe and plain blue Overalls, strongly sewed seams and pockets. All sizes complete 7 to 16..... 56c

(Bargain Basement—Nugents.)

Nugent's

The Store for ALL the People

Silks — The Big Semi-Annual Event

Your Unrestricted Choice of Any Piece of Silk—Monday and Tuesday, Only 25% OFF

This Brings Silks Down to Almost Cost

Just Think of Buying

$1.98 Crepe de Chine, 25% Off — 40-inch Crepe de Chine, in all colors..... $1.49

$3.00 Crepe de Chine, 25% Off — In all colors and black..... $2.25

$1.98 Satin Charmeuse, 25% Off — 40-inch Charmouse in black, brown and navy..... $1.49

$4.98 Satin Crepe, 25% Off — 40-inch super-spun Satin Crepe in new Fall colors... $3.74

$1.98 White Silk Jersey, 25% Off — 32 and 36 inch, with satin stripe, in various widths $1.49

$3.98 Niagara Crepe, 25% Off — 40-inch Crepe in dark colors for wraps and dresses.. $2.99

$1.98 Shirting Silks, 25% Off — 32-inch satin stripe jerseys and crepe de chines..... $1.49

$1.44 Shirting Silks, 25% Off — 32-inch jersey Shirting Silks, colored satin stripes. $1.08

$3.98 Canton Crepe, 25% Off — 40-inch Canton Crepe in black and colors..... $2.99

Choose From Our Entire Superb Stock of Silks.

$2.95 Canton Crepe, 25% Off — 40-inch Canton Crepe in light and dark colors..... $2.23

$1.98 Chiffon Taffetas, 25% Off — 36-inch Chiffon Taffeta in colors or black..... $1.49

$5.98 Black Satin Crepe, 25% Off — 40-inch best quality Black Satin Crepe..... $4.48

$5.98 White Silks & Satins, 25% Off — 40-inch plain and brocade Silks and Satins..... $4.48

$3.98 Crepe Meteors, 25% Off — 40-inch Crepe Meteors in light and dark colors..... $2.99

$1.50 Kimono Silks, 25% Off — 36-inch, choice of the entire color assortment.... $1.12½

$1.98 Princess Satins, 25% Off — 33 inches wide..... $1.49

$1.98 Satin Messalines, 25% Off — 32-inch, in beautiful printed effects for kimonos.. $1.49

(Main Floor—Nugents.)

Ami-French Teddies — Good wearable material; built-up or strap shoulder styles, embroidered in pretty designs; finished top and bottom with durable scalloping.
$1.00 (Fourth Floor.)

$3.50 Gossard Corsets — Discontinued models front-lacing Corsets; made of pink batiste; medium bust, long skirt, elastic section in back. Sizes 21 to 26.
$2.00 (Fourth Floor.)

$7 & $10 Redfern Corsets — Discontinued front-lace models, of fine silk brocade, low bust, long skirt. Six hose supporters. Sizes 22 to 31, except 30.
$4.50 (Fourth Floor.)

Bandeaux Brassieres — $1.50 flesh color brocaded Brassieres; back fastening with elastic section in back.
89c (Fourth Floor.)

$1.00 Corselettes — Special Corselettes; flesh-color materials, back fastening with length over abdomen and two hose supporters. Sizes 34 to 44.
75c (Fourth Floor.)

$2.75 to $3.75 Sport Scarfs — Silk Fiber Scarfs come in fancy weaves, in all the leading sport shades.
$1.25 (Main Floor.)



Big Sale of Women's High-Grade Summer Footwear

Including the renowned Dorothy Dodd, as well as other high-grade makes.

White canvas Oxfords and straps. Black satin one-strap. Black satin two-strap. Brown kid Oxfords.

$4.85

Black kid two-strap. Black kid one-strap. In the wanted heels.

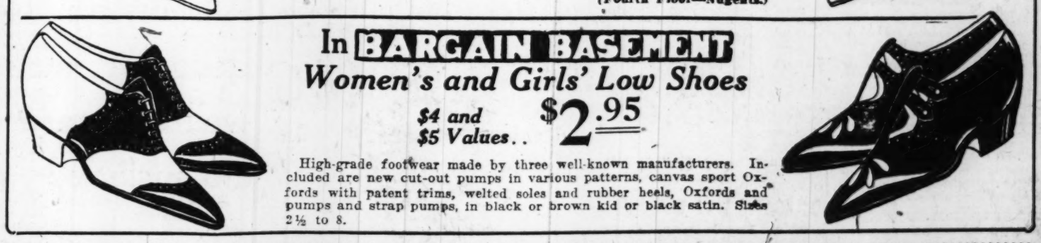
(Fourth Floor—Nugents.)



In BARGAIN BASEMENT Women's and Girls' Low Shoes

$4 and $5 Values.. $2.95

High-grade footwear made by three well-known manufacturers. Included are new cut-out pumps in various patterns, canvas sport Oxfords with patent trims, welted soles and rubber heels, Oxfords and pumps and strap pumps, in black or brown kid or black satin. Sizes 2½ to 8.





IN OUR BARGAIN BASEMENT

Sale of Silk Dresses

And every one a beauty—spick and span—

"We are shipping today" wires our Dress buyer now in New York—"Will arrive for Monday's selling" and from his report they are a most wonderful lot of Silk Dresses—all sizes, 16 to 46.

$7.95

$12.00 to $15.00 Values

The Materials Are—

Beaded Georgette, Krepe Knit, Taffeta and Satins, Canton Crepes, Crepe de Chine, Taffeta, Wool Crepes, Satins, Ratine and Pongee

Included in this lot are 200 beautiful trimmed white Georgette Dresses. Very newest styles and ideas. $12 and $15 values, $7.95

NEW BOOKS FOR THE WEEK AT THE PUBLIC LIBRARY

Any of these books will be sent by parcel post to card-holders on receipt of postage, in order of application.

"GROWTH DURING SCHOOL AGE." By Paul Godin. The laws of growth and an understanding of the adolescent period, make possible more effective work with school children. Of distinct value to teachers and educators.

"PARIS SEES IT THROUGH." By H. Pearl Adam. An unusually interesting diary covering the war period, 1914-1919. Everyday life in Paris, intimately described. War time occupations, amusements and visitors of note, including ex-President Wilson.

"THE WORLD AFTER THE WAR." By Charles Roden and Dorothy Frances Buxton. The result of man personal trips into the warring countries, the meeting with men and women from every part of Europe, make possible this striking picture of the world situation. Russian Bolshevism is particularly described.

"UNITED STATES CITIZENSHIP." By George Preston Mains. Splendid studies which will tend towards improving the quality of citizenship. The foundations of democracy, constructive agencies, menacies, and lastly the brighter side are among the subjects discussed.

"PUTNAM'S HANDY LAW BOOK FOR THE LAYMAN." By A. S. Boles. Explains in simple form many of the legal principles that are in most frequent use, concerning deeds, checks, contracts, wills, mortgages, life insurance, bankruptcy, partnership, etc.

"BRIER HILL REFERENCE BOOK." Story of the making of steel, from ore to finished product, with additional information of special interest to users of steel. It also contains a history of the Brier Hill Steel Co.

"WISDOM OF THE HINDUS." By B. Brown. The puzzling philosophies and beliefs of the Indian people told for those without knowledge of the subject.

"POPE ALEXANDER AND HIS COURT." Edited by Dr. F. L. Glaser. Based on the diary of Johannes Burchardus, a master of ceremonies at the Papal Court during the Italian Renaissance. The Boria family plays an important role.

"EVIDENCE ON CONDITIONS IN IRELAND." By A. Ceyla. Written to give the American people a true account of happenings in Ireland. Complete testimony of all witnesses who appeared before the American Commission on Conditions in Ireland.

"MOUNTAIN TREES OF SOUTHERN CALIFORNIA." By E. C. Jaeger. The author calls this "the green-born's own book" and yet believes that it has much of interest to all students of trees. Detailed drawings of each tree are given. Also contains information about birds and other wild life.

"OUR PRINCE." By E. Legge. A life of the Prince of Wales. Interesting anecdotes of his school days as a naval cadet are given. Consists mostly of his extensive travels to the world wide dominions of which some day he is to be the crowned head.

"HISTORY OF THE SEVENTY-EIGHTH DIVISION IN THE WORLD WAR 1917-18-19. By T. Meehan. The purpose of the history of this particular division, which won renown in the World War, is to set forth the birth, development, activities and achievements of a representative American combat divison.

Ships 2 Carloads of Hogs a Month.

CALICO ROCK, Ark.—An average of two carloads of hogs each month are being shipped by W. J. Copp, buyer, in the White River section. He recently received an order from Paris, Ill., for a carload of sows with pigs at their side, which is a very unusual purchase.

ADVERTISEMENT

Get Rid of Fat Where It Shows

Do you realize that nothing but good substantial food and plenty of it will build muscular energy, and that you must eat and eat properly in order to regain your strength?



Dieting weakens you and over-exercise tires you because the former retards the development of muscular energy, and the latter consumes too much of it. That is why you find the old-fashioned method of fat reduction such a hardship. Why not get rid of your excess fat in the harmless, scientific, easy way by taking a harmless Marmola Prescription Tablet after each meal and at bedtime? Marmola Prescription Tablets are prepared in exact accordance with the famous Marmola Prescription, are perfectly safe to use and have been used by hundreds of persons in this country and Europe with wonderful success.

Within a short time you can be getting rid of fat steadily and easily without starving, diet or strenuous exercise. You can be comfortable and you can enjoy the food you like and want. Even after taking off many pounds there will be no flabbiness or wrinkles remaining, and you will feel 100 per cent better. Good druggists the world over sell Marmola Prescription Tablets at one dollar for a case, or the Marmola Company, 4915 Woodward Av., Detroit, Mich., will gladly send them to you on receipt of price.

Hop Flavored Malt Extract Is Only As Rich As the Hops and the Malt

A SUIT of clothes is only as good as the cloth that goes into it. If the wool isn't there, the cloth isn't there. The cloth depends upon the wool and the tailor depends upon the cloth.

A Hop Flavored Malt extract is only as rich as the malt and the hops that go into it. And the malt is only as rich as the barley it is made out of. If the barley isn't there, the malt isn't there. And the hops must have been pressed when they were harvested or the hop flavor isn't there.

Puritan Hop Flavored Malt Sugar Syrup is the richest malt extract made anywhere in the world. This is so because it is made out of the choicest barley grown anywhere in the world and is flavored with fresh pressed Bohemian Hops. It is absolutely pure because it is not filled with moisture nor adulterated with cheap corn.

In buying Hop Flavored malt extract, it actually doesn't pay in either time or labor to use any but the best. So ask for and demand

HOP FLAVORED
PURITAN MALT
SUGAR SYRUP

For Sale at All Good Stores

Distributed by
CLIFFORD-ROSEN BROKERAGE CO.
425 S. Seventh Street, St. Louis, Mo.

ADVERTISEMENT.

Mother Why Do You Scold Us All the Time?

Read This Terrible Confession by a Mother Who Was Ruining the Lives of Her Children.



For some time I had noticed that my two children a boy of seven and a girl of ten, were becoming highly nervous, irritable and very disobedient. I tried various punishments, even whipping, but they kept growing worse. My own nerves were all "on edge" the least thing would put me into a rage.

I was too weak to work or enjoy life, and too nervous and irritable to go anywhere. I often suffered from severe heart palpitation and indigestion. I could not sleep at night; I had an almost constant dull aching pain in the back of my neck and head, and frequently a very disagreeable sense of fullness in the front part of my head. I often had severe pains across my back which made me think I had kidney trouble. I could not begin to describe all the tortures and terrible pains which I endured. Finally I went to a doctor and told him my story. After studying my case he told me I was the cause of my children's condition. He told me how the system only manufactured so much nerve force and that this vital fluid of life was stored in the nerve cells, much like electricity is stored in a storage battery and is just as quickly exhausted.

He said my own highly nervous condition had been a constant drain on the nerve force of my children, and that the constant nervous strain to which I had subjected them had wrecked their highly sensitive nervous organization. Later all this I found out to be true because after I regained my own nervous poise, and revitalized my worn out, exhausted nerve centers, and the same was done for my children, I found them to be the nicest, sweetest children in the world—their whole dispositions entirely changed.

The above is a hypothetical case, which a physician says may well illustrate thousands which exist today. Homes are wrecked, children ruined, all through exhausted nerve force. Very few people realize the terrible physical and mental tortures often caused by a depletion of the nerve-vital fluid.

In such cases, what you need is to put more force into your nerves, and more iron into your blood. This is best accomplished by the use of Nuxated Iron. This valuable product contains the principal chemical constituent of active living nerve force in a form which most nearly resembles that in the nerve and brain cells of man.

It also contains a newer form of iron like the iron in your blood and like the iron in spinach, lentils and apples. This form of iron will not blacken or injure the teeth nor upset the stomach. It is an entirely different thing from metallic iron which people usually take. Nuxated iron may therefore be termed both a blood and a nerve food.

Over four million people are using Nuxated Iron annually, and from the remarkably beneficial results which it has produced, the manufacturers feel so certain of its efficacy that they guarantee satisfactory results to every purchaser or they will refund your money. For sale in this city by Judge & Dolph Co., Wolff-Wilson Drug Co., and other good drug stores.

Individualism in Home Lighting

Select lighting fixtures to harmonize with the distinctive plans you have worked out so carefully.

If you need one fixture or a complete outfit, it will pay you to visit our large showroom and see the wonderful new designs and finishes we have to offer.



Write for Bulletin A



Attractive Bridge Lamps
$15.25
Stands 55 inches high. Choice of finishes, black gold, bronze and silver stippled. Complete with a 12-inch silk shade. A variety of designs and colors to select from.



Electric Library Lamp
Stands 24 inches high; shade 16 inches in diameter. Royal bronze finish. SPECIAL,
$7.75

Lighting Fixtures and Lamp Headquarters
BELL OLIVE 1444 KINLOCH CENTRAL 444 MAIL AND PHONE ORDERS FILLED
Incandescent Supply Co.
1118 OLIVE ST.

REED'S FALSITY CHARGE THROWN BACK BY HUME

Wisconsin Democratic Leader Reiterates Statement Regarding Republican Speech Senator Called Untrue.

The Post-Dispatch has received from John P. Hume of Milwaukee, chairman of the Democratic State Central Committee of Wisconsin, a letter reiterating his statement to a Post-Dispatch staff correspondent that Senator James A. Reed, when he spoke in that State for a Republican candidate for the United States Senate, did not consult with the Democratic Committee.

Reed, in a speech July 8, at Salisbury, Mo., said that Hume's statement was false.

Hume's letter follows:

July 13, 1922.

"Editor, Post-Dispatch:

Dear Sir: I note in your issue of July 6th a statement from Senator Reed that the interview given by me to Mr. Betts was false. I have no personal interest in the campaign that is being waged in Missouri, and am surprised that Mr. Reed would attempt to make any statement charging misrepresentation when he absolutely knows that he never consulted the State organization either personally or by letter as to its policy in the 1920 campaign, or as to the possibility of the Democratic candidate for United States Senator winning the election.

"If he was at all familiar with the political situation in Wisconsin, he would kno wthat both the La-Follete Republicans and the Stalwart Republicans have been doing all that they could to disrupt the Democratic organization, and that his appearing here as a Democrat in the interests of a LaFollette candidate contributed more to disorganize the party than any public man within my knowledge.

"The Hon. Paul Reinsch, who was selected as the candidate for United States Senator was the unanimous choice of the Democrats. We recognized the factional fight in the Republican ranks and we had reason to believe that if the bitterness apparent on the surface amounted to anything, the Democrats should have received the votes of the disgruntled element who were defeated in the primary.

"In view of the fact, that Mr. Reed did not consult the Democratic State Central Committee, and did not consult any of the county committees, in so far as my knowledge goes, it is firmly believed that Mr. Reed's appearance here was for the purpose of aiding to disrupt the Democratic party nationally and assist in organizing a new party under the Committee of 48. Whether this is true or not, Mr. Reed is in a better position to answer that than I am. Before Mr. Reed charges that the statements made in my interview are false, he should show some evidence that he consulted with the State Central Committe before taking up the campaign in this State for a Republican.

"Mr. Reed in his statement calls attention to the vote received by Mr. Lenroot, Mr. Thompson and Mr. Reinsch, and appears to point with pride to Mr. Reinsch's vote for Senator as evidence that the Democrats had no chance.

"What part Senator Reed played in reducing the Reinsch vote, he is in better position to explain than I am. Mr. Lenroot won the Republican primary. Mr. Thompson was beaten. Mr. Reinsch, the Democratic candidate, was recognized as a man of progressive thought, and one exceptionally well fitted for the position, and judging from the part that Mr. Reed played in this State, he was in a position to help beat Lenroot by supporting the Democratic candidate, instead of supporting a man who had been defeated in the Republican primary and then ran independent.

"Very truly yours,
(Signed) JOHN P. HUME,
"Chairman."

DELEGATES WILL GIVE JUSTICE TO ST. LOUIS, SECRETARY SAYS

Edgar Gengenbach Believes Convention Will Deal Firmly on City Limits Expansion.

Edgar Gengenbach, assistant general secretary of the Chamber of Commerce, who has just returned from the constitutional convention at Jefferson City, thinks a big majority of the delegates will deal justly and fairly with St. Louis in the matter of provisions for expanding the city limits. He believes that the time-honored principles in the present Constitution will be retained and that whatever changes are made in these will be in the nature of simplification, and that new wrinkles and theories will be quashed.

"The so-called country lawyers attending as delegates," he said, "should command our outstanding respect. Their grasp of fundamental questions, their native ability and sincerity, are evident to a degree not generally appreciated.

"The attitude of the delegates toward St. Louis is cordial. More and moe it is being appreciated that the city of St. Louis belongs to the people of Missouri."

Press Meeting Postponed.

Special to the Post-Dispatch.

CHARLESTON, Mo., July 15.—The Southeast Missouri Press meeting at Charleston has been postponed until Aug. 18-19. An auto tour on paved peace highways, boat trip inspection of proposed "Y" bridge at Cairo, banquet and barbecue dinner on historic Brewers Lake, famous fishing resort are features of the program.

18 Lbs. Pure, White Cane GRANULATED SUGAR $1.00
WITH $1.00 ORDER OTHER GOODS.

2¼ pounds Cousins' Very Best Coffee.. $1.00
3 pounds French Blend Coffee..... $1.00
3½ pounds Success Coffee..... $1.00
Fine Drinking Java Tea, per pound..... 40c
Excellent Summer cold drink, True Fruit Syrup; all flavors; just add water to suit taste; large bottle..... 25c
$2.00 Eagle Stamps with pound Pure Dutch Cocoa, 25c; use hot or iced.
50c Eagle Stamps with 2½ oz. Pure Extract of Vanilla or Lemon, 30c.

Nothing more refreshing than ICED TEA. Use our blend of Russian and Ceylon. Special, lb..... 50c

Free City Delivery
Cousins TEA CO. 4 SOUTH BROADWAY
Phone Central 2806 Main 2552



DR. E. R. VAN BOOVEN, Dentist
Out-of-town patients receive immediate service.
Over Child's Restaurant
Opposite Famous
614 OLIVE ST.
Plates and Bridge Work
Teeth Extracted by the Nitrous Oxid-Oxygen (Gas) Process if Desired.
Competent X-Ray Service.

$12 ROUND TRIP

CHICAGO

Tickets good going on all Wabash trains

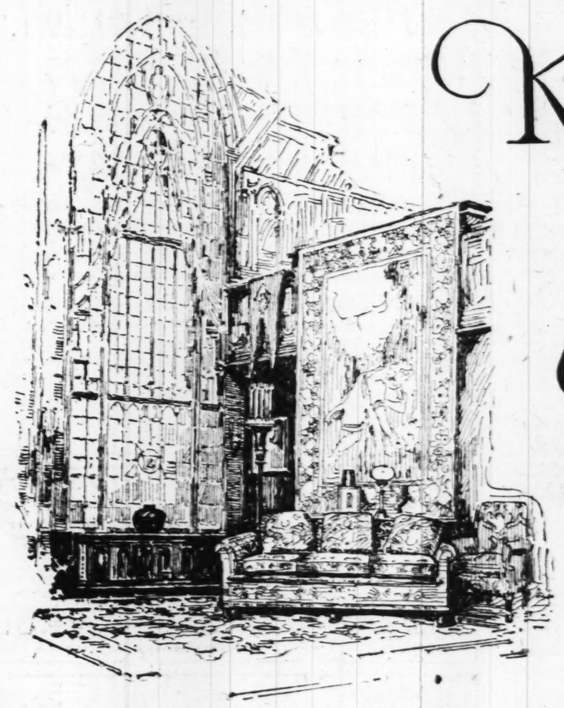
Saturday July 22nd

Good returning on any Wabash train leaving Chicago before midnight of August 3rd. Children under 12 years of age, $6. Baggage will be checked as usual. Tickets good in free reclining chair cars and coaches; also in parlor and sleeping cars on payment of usual charges.

Delmar Ave. Service
You board the 9:17 p. m. train at Delmar Ave. Station at 9:32 p. m., saving 15 minutes time and a trip to Union Station.
Wabash trains leaving Chicago at 12:02 noon and 9:20 p. m., arrive St. Louis at Delmar Station 20 minutes earlier than Union Station—a great convenience on your return trip.

Wabash Service to Chicago
Trains leave St. Louis 8:15 a. m., 12:20 noon, 9:17 p. m., 11:52 p. m.
The 9:17 p. m. train leaves Delmar Av. Station at 9:32 p. m.
Wabash Ticket Office, 328 N. Broadway—Corner Locust.
Also Union Station and Delmar Avenue Station.

WABASH



Kennard's August Furniture Sale

STARTING MONDAY, JULY SEVENTEENTH

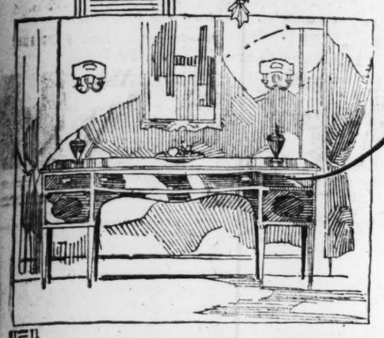
Our entire stock of Furniture is marked at reduced prices.

All Living Room, Dining Room and Bedroom suites and partial suites, as well as every odd and occasional piece, are included—nothing is excepted.

Rugs and Draperies

We also offer in this great sale a number of Rugs and Draperies which are priced at substantial savings.

Kennard's 4TH & WASHINGTON



August Clearing Sale



Starts Tomorrow, Monday, July 17th

TOMORROW, Monday, July 17, we inaugurate our great AUGUST CLEARING SALE. This promises to be the outstanding economy event of our entire history. Never in the 61 years of our existence have we offered such super-values in fine Furniture.

It has always remained for us to establish value-giving precedents and on this occasion we are adding but another to our long list of merchandising achievements. Never have we made such drastic and sweeping reductions on our unrivaled stocks of Bedroom, Living-Room and Dining-Room Furniture.

Our selections were never more complete, but the striking values involved will create a demand that may even deplete these great assortments.

We therefore advise your attendance on the very first day if you wish to fully realize on the wonderful opportunities presented for substantial savings. Bear in mind we are offering the largest stocks of Quality Furniture in this locality at reductions that range from

10% to 40%



4-PIECE DUO-TONE WALNUT SUITE

For out and out value, this 4-piece Bedroom Suite surpasses anything in St. Louis. It is well constructed and finished in duo-tone walnut. For a moderate price this Suite embodies some very exceptional qualities. 4 pieces consist of full-size, bow-foot bed, vanity, with triple mirrors, chifforette and large dresser. We have specially priced this four-piece Suite at **$192.50**

Remarkable Values in Bedroom Suites

$198 four-piece walnut or mahogany Suite. Full-size bed, dresser, chifforette and vanity. Reduced to **$167.50**

$227 four-piece American walnut Suite. Full-size bed, dresser, chifforette and vanity. Reduced to **$187.50**

$306 six-piece mahogany Suite, with full-size bed, reduced to **$260**

$379 seven-piece walnut Suite, with full-size bed, reduced to **$310**

$470 seven-piece Hepplewhite walnut Suite, with full-size bed, reduced to **$376**

$604 six-piece mahogany Hepplewhite Suite, with full-size bed, reduced to **$453**

$938 seven-piece gray and blue enameled and decorated Suite, with twin beds, reduced to **$575**

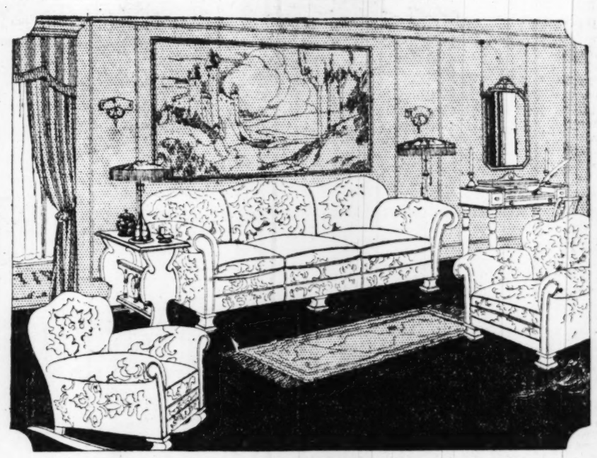
$946 nine-piece genuine walnut Suite, Grand Rapids make, with twin beds, reduced to **$750**

$1440 ten-piece genuine walnut hand-decorated Suite, with twin beds, reduced to **$1190**

$1843 Berkey & Gay Sheraton mahogany Suite, with twin beds, reduced to **$1350**

$2367 nine-piece hand-painted, gold-decorated walnut Suite, with twin beds, reduced to **$1600**

$3597 twelve-piece Orsenigo Suite, hand painted and decorated, with twin beds, reduced to **$2400**



3-PIECE MOHAIR OVERSTUFFED SUITE

We cannot too forcibly emphasize the unusual merit of this 3-piece Suite at the very low price at which we have marked it. To begin with, it is covered in genuine mohair. It has loose spring filled cushion seats, spring back and spring edge construction. Davenport is 80 inches long. In covering you have your choice of antique taupe, blue or walnut figured genuine mohair. We have only a limited number of these Suites at the special price of **$195.00**

Radical Reductions on Living-Room Suites

$191 two-piece blue figured velour overstuffed Suite; loose spring filled cushion seats; tassels on arms; reduced to **$162.50**

$215 two-piece figured or plain taupe mohair overstuffed Suite; loose spring-filled cushion seats; reduced to **$175**

Two-piece mulberry and taupe velour overstuffed Suite. Down-filled loose-cushion seats. Special at **$225**

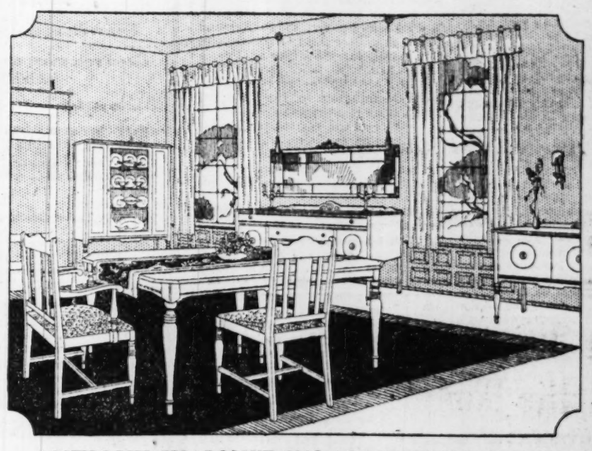
$395 two-piece overstuffed Suite, covered in wool tapestry. Loose down-filled cushion seats. Reduced to **$295**

$480 two-piece combination plain blue mohair and figured mohair overstuffed Suite. Down-filled cushion seats. Silk fringe on arms and backs. Reduced to **$395**

$1080 two-piece overstuffed Suite, covered in tete de negre mohair. Loose down-filled cushion seats. Walnut polychrome frame. Reduced to **$540**

$790 two-piece overstuffed Suite, covered in combination wool tapestry and frieze. Reduced to **$590**

$1015 two-piece overstuffed Suite. Beautifully carved mahogany frame. Suite is covered in plum colored figured silk velour and damask. Loose down-filled cushions on seats and backs. Reduced to ... **$675**



ANTIQUE WALNUT INLAID DINING SUITE

Here is a Dining Suite very much apart from the ordinary. The lines are refined and elegant. The construction is of good quality. The finish is a rich dull antique walnut with white and black inlays. 8-piece Suite consists of buffet, extension table, five side chairs and one armchair. Chair seats are covered in figured tapestry. The eight pieces are specially priced at **$142.50**

Same Suite of ten pieces, with server and china cabinet, specially priced at **$198.00**

Substantial Savings on Dining Suites

$425 ten-piece Queen Anne walnut Suite, reduced to **$285**

$385 genuine Italian walnut Dining Suite of eight pieces, reduced to **$287.50**

$514 nine-piece walnut and polychrome Dining Suite, without china cabinet. Hepplewhite design. Reduced to **$343**

$675 ten-piece Hepplewhite mahogany Dining Suite. Oval extension table. Reduced to **$485**

$753 ten-piece Eastbury Orsenigo Dining Suite, with two servers, two armchairs, four side chairs, buffet and extension table, reduced to **$550**

$1676 ten-piece Chippendale mahogany beautifully carved Dining Suite, with oval extension table, reduced to **$838**

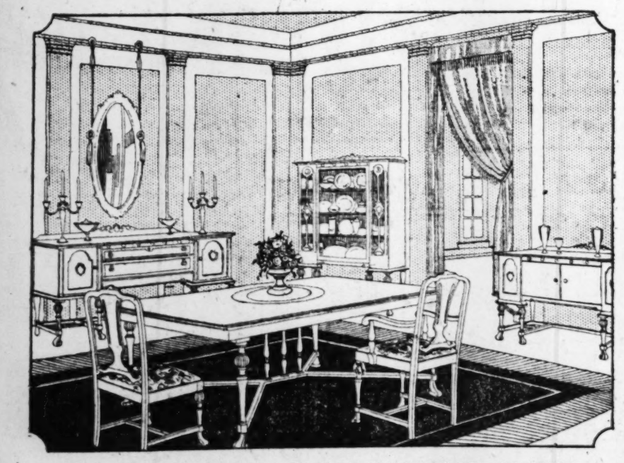
$1336 ten-piece Hepplewhite Dining Suite, in crotch mahogany with burl walnut panels, reduced to **$845**

$1809 twelve-piece Italian Renaissance genuine walnut Dining Suite, beautifully carved, reduced to **$1206**

$1987 Newby walnut Berkey & Gay Dining Suite of twelve pieces, with burl walnut panels, reduced to **$1350**

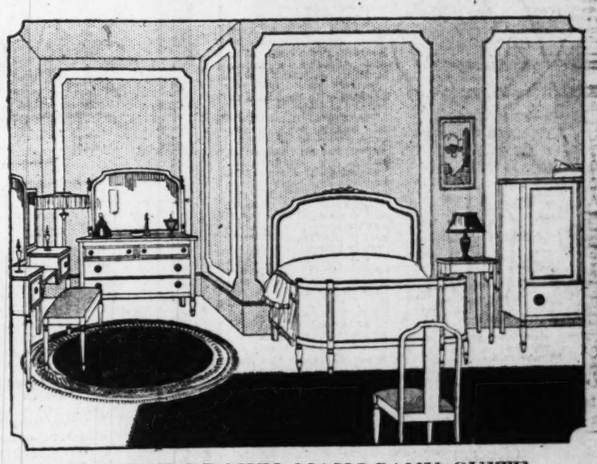
$1953 wood batik Dining Suite, exquisitely polychromed in subdued colors. Hand carved. Ten pieces, reduced to **$1302**

$4300 twelve-piece Italian Renaissance genuine walnut Dining Suite, beautifully hand carved, with marble tops on console buffet and console server, reduced to **$3500**



10-PIECE ITALIAN RENAISSANCE SUITE

The design of this excellent ten-piece Dining Suite is of Italian Renaissance origin. The construction embodies superior workmanship in every detail. Suite is beautifully ornamented with tasteful decorations. In finishes you have a choice of antique walnut or French walnut. 10-piece Suite consists of 72-inch Buffet, Extension Table, Server, China Cabinet, five side chairs and one arm chair. Chair seats are covered in figured tapestry. This is a decided bargain at **$345.00**



6-PIECE BROWN MAHOGANY SUITE

This is a quality Suite in every respect. The design, the construction, the workmanship and the finish, all bespeak unusual character. It is of Grand Rapids make. The finish is an exquisite brown mahogany; top drawer fronts are in fiddle back mahogany; 6-piece Suite consists of 50-inch dresser, vanity, bench, chifforette, night table and full size bow foot bed. The low price of this Suite does not begin to represent its true value. Specially priced at **$267.50**

Lammert's

WASHINGTON at TENTH

ADVERTISEMENT.

The Perfect Flesh Reducer



Blanche Arral, Noted Opera Singer, Takes Off 34 Lbs. by Drinking Tea. Prepared from Japanese Herbs. NO DRUGS — NOT INJURIOUS TO HEALTH — NO DIET — NO EXERCISE. Boiled and used same as ordinary Tea. Also in Tablet Form. Send 4c Stamp for 44-Page Booklet.

This Firm Has No Agents.

Arral's Tika Tea Co.
"Established 1911"
Dept. 11.
500 Fifth Ave., New York.

ADVERTISEMENT

How I Got Rid of Burning Feet

And Pains from Corns and Bunions Without Soaking, Powders, Plasters, Etc., After Suffering Indescribable Foot Misery for 20 Years.

Prof. F. T. McIntyre, well known world tourist and lecturer, says: "For years I was compelled to wear shoes two sizes too large, to be able to walk with any comfort at all. I tried soaking my feet in medicated baths, powders, plasters and foot-treatments galore, but the burning callouses and soreness refused to go, while the pains from corns and bunions continued to torture both mind and body, which upset my entire nervous system. One day, very fortunately, I met a lady from Egypt who gave me a little box of Gypsy Foot Relief, which she said was a secret from the desert. After using it a short time, the awful burning stopped, the callouses came off in chunks, leaving the skin of my feet clean and smooth, while the pains from corns and bunions seemed to disappear as if by magic. From that time, I said a joyful good-bye to over 20 years of indescribable foot misery. I would not take a hundred thousand dollars to again go through those years of agony. Now I feel like telling every foot sufferer to get a box of the wonderful Gypsy Foot Relief."

Note.—Gypsy Foot Relief, referred to by Mr. McIntyre, may be applied in a minute, without fuss or bother. Sure, quick relief comes three minutes later, or the makers give back the small amount you pay. It is sold in this city by

Wolff-Wilson, Judge & Dolph, Keiffer Drug, Enderle Drug Co., Johnson Bros., Weipert Drug, Famous-Barr Co.

ADVERTISEMENT

YOUR HAY FEVER AND ASTHMA CONQUERED or no PAY

When we say Conquered, we can prove it by thousands of testimonials, and to further prove it to YOU, we make the following offer: It costs you absolutely nothing if LAVEX does not only relieve your Hay Fever and Asthma, but destroy the Germ. PROFESSOR MAIGNEN, NOTED FRENCH SCIENTIST of the PHILADELPHIA CLINIC, has successfully treated thousands, and his same treatment will be sent to you upon receipt of your name. No money required until you have made a thorough test and satisfied yourself that it is worth the small cost. If you are skeptical, this test will BANISH your DOUBT and YOUR SUFFERING. Is it not worth a penny to get something that has benefited thousands and costs nothing to try? We leave it to you.

MAIGNEN CHEMICAL CO.
2161V Grand Av., Kansas City, Mo.

PARKING PERMITS ILLEGAL, POLICE COURT JUDGE SAYS

Mix Says If a Test Case on Taxicab Ordinance Comes Up He Will Declare It Void.

"St. Louis streets are public property and for that reason no person can be given exclusive right to a certain space on any street of the city," declared Judge Mix in Police Court yesterday, in discussing a peace disturbance case which grew out of parking privileges granted to taxicab companies and service car drivers by the Director of Streets and Sewers.

Judge Mix said that the issuance of parking permits to taxicab companies and service car drivers was illegal. He said that if a test case was made before him he would declare void the ordinance which gives the director the authority to issue the permits.

Judge Mix estimated that 72 feet of the public street was given to each taxicab company and service car driver to whom this right was granted.

TWO CANDIDATES WITHDRAW

Three Previously Announced Plans to Leave Races in Aug. 1 Primary.

Two more candidates withdrew yesterday from the scramble for nomination in the Aug. 1 primary. D. Franklin Garber, 4714 Ashland Court, candidate for the Republican nomination for the office of Prosecuting Attorney, and Thomas J. O'Brien, candidate for the Democratic Committee from the Fifteenth Ward, filed withdrawals. The board also received the formal withdrawal of Sterling P. Bond, who recently announced his retirement from the race for the Republican nominations for the United States senatorship.

Withdrawals were received Friday from Simon Hart, 1628A Market street, candidate for the Republican Committee from the Sixth Ward, and Samuel A. Dienstbach, 3933 South Broadway, aspirant for the Republican nomination for the Circuit clerkship. The withdrawal limit expires July 21 and the ballots for the primary go to the printers July 22.

SHUBERTS TAKE OVER EMPRESS

Theater Near Grand and Olive to Be Opened as Vaudeville House.

Papers have been signed by which the Shubert theatrical interests will take over the Empress Theater on Olive street, near Grand Boulevard, for the presentation of Shubert vaudeville, Forrest P. Tralles, attorney in St. Louis for the Shuberts, announced yesterday.

The lease on the Empress building was taken over from the Skouras Brothers. The theater will be redecorated and will be opened about the middle of September by the Shuberts. The scale of prices will be about the same as on the Orpheum Circuit, Tralles said.

Legion Auxiliaries Convention.

The American Legion Auxiliaries of the Missouri Department will hold their annual State convention at the Planters Hotel in St. Louis on Sept. 8 and 9, the auxiliaries in St. Louis acting as hostesses. One hundred and forty-nine units will send delegates. A meeting of the State Executive Committee will be called for Sept. 7.

Hay Speaks to Long Clubs.

Charles M. Hay will address a joint meeting of the "Long-for-Senator" organizations of the Twenty-fifth and Twenty-eighth wards, at 8 p. m. Wednesday, at the Pershing Theater, Delmar boulevard and Hamilton avenue. The committee for the meeting includes former Gov. Lon V. Stephens, Thomas C. Hennings, F. A. Thompson, J. W. Griffith, Mrs. W. H. Hand, Alex West, John Duffy, Lawrence Kingsland, Mrs. F. W. Harrison and Mrs. R. E. Oldfather.

Chicago and Return $12.00

Only $1.59 more than the one-way fare

SATURDAY, JULY 22nd

Best All-Steel Trains

Daylight Special
Lv. St. Louis 9:00 a. m. Ar. Chicago 4:45 p. m.
Observation-parlor car, dining car, club car, chair cars and coaches.

Diamond Special
Departs in the cool of the evening
Lv. St. Louis 10:30 p. m. Ar. Chicago 7:35 a. m.
Sleeping cars, buffet-club car and chair cars.

Free reclining chairs—every car electric lighted and fan cooled

Good returning on any train leaving Chicago up to and including Thursday, August 3rd.

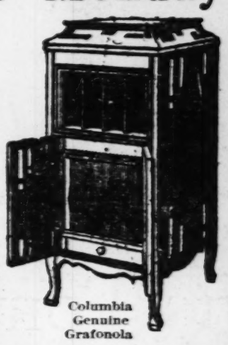
Tickets will be honored in sleeping and parlor cars upon payment of regular charge

ILLINOIS CENTRAL

Tickets and information at
City Ticket Office, 324 N. Broadway; Phones: Bell, Olive 2032; Kinloch, Central 2713
Address mail inquiries to F. D. Miller, Asst. Gen. Pass. Agt., Illinois Central Railroad Room 1304, Central National Bank Bldg., 7th and Olive Sts., St. Louis
(75)

A "Dollar Bill" Sends You This New Grafonola Monday

$1 DOWN



Columbia Genuine Grafonola

Easiest Terms for the Balance

This new Columbia has been reduced $40. Now you can own this genuine, world-famous Grafonola for less than you would pay for an unknown, inferior instrument.

Sale of "Exchanged" Phonographs

One large portable model, at only.....$35.00
Two large cabinet models, at only.....$48.00
Extra large cabinet model, at only.....$78.00

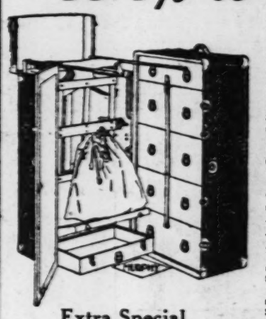
Other wonderful values. All carefully tested and fully guaranteed. Easy terms.

Widener's
1008 Olive Street

MURPHY'S JULY CLEARING SALE

Special Values in Trunks and Bags for Summer Travelers. NOW—

33⅓% to 50% Off



Extra Special
An exceptional value at our former price of $90.00. On sale
$45.00

$8.00 our former price Leather Oxford Traveling Bags—sale $4.50
$12.00 our former price Leather Oxford Traveling Bags—sale $7.50
$18.00 our former price Leather Oxford Traveling Bags—sale $10.00
$25.00 our former price Glazed Stock Leather Bags $11.95
$30.00 our former price Cowhide Oxford leather-lined Bags—sale $15.00
$65.00 our former price Walrus Oxford Bags—sale $32.00
For European Travel
$45.00 our former price full-size Wardrobe Trunks—sale $22.50
$70.00 our former price full-size Wardrobe Trunks—sale $35.00
$90.00 our former price full-size Wardrobe Trunks—sale $45.00
$100.00 our former price full-size Wardrobe Trunks—sale $50.00

Traveling Bags
$36.00 our former price Cowhide Oxford Bags.. $18
$18.00 our former price Walrus Grain Suit Cases. $9

Icy-Hot Bottles
Pint-size Bottles; on sale at..... 90c

NO MAIL ORDERS FILLED

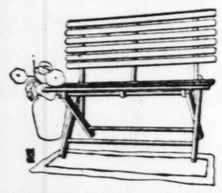
P. C. MURPHY TRUNK CO.
707—Washington Av.—707

The POST-DISPATCH is the only St. Louis evening newspaper giving Associated Press news service.

Extra Specials



Pogo Stick
Size No. 3. Just what the kiddies want. At this low price every boy and girl should have one $2.29



44-Inch Folding Settee
Very strong, with natural seat and back and red braces; an unusual value 98c



2-Burner Gas Plate
Fully guaranteed; 2-burner Gas Plate. Just what you have wanted $2.98
$6.00 Month.



Fern and Dish
In artificial design. An ornament for any home. Look at the cheap price 49c



Galvanized Washtub
Think of getting a regular family-size Washtub, made of heavy dipped galvanized iron. We cannot deliver them. None C. O. D. and no phone orders. None to dealers 39c

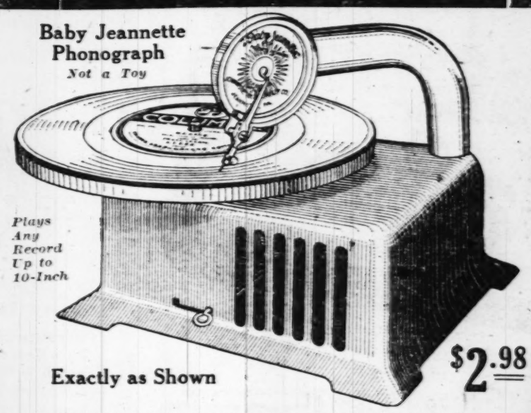


Full-size Cabinet Gas Range fully guaranteed; set up complete..... $29.75 $2.50 Mo.



Special discount on all Reed Carriages; they start as low as ..... $29.75 50c Week

Baby Jeannette Phonograph
Not a Toy



Plays Any Record Up to 10-Inch

Exactly as Shown

$2.98

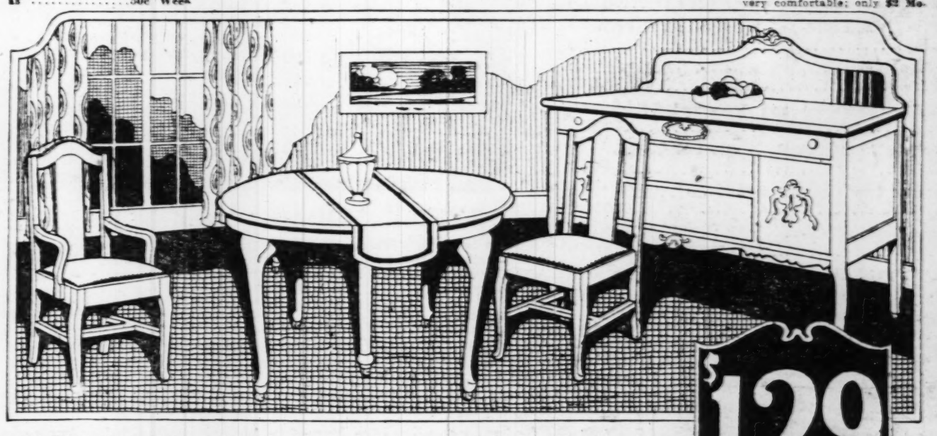
The Baby Jeannette Phonograph plays all records up to 10 inches. It is just the proper size for outings, etc. Made of all metal—nothing to get out of order. You will want one of these—come hear it play. You will be surprised at its marvelous tone.



A fully guaranteed Combination Range with full-size oven; set up complete..... $69.75 $1.00 Week



Best imitation leather upholstery; wide spring seat back; very comfortable; only ..... $19.85 $2 Mo.



This Dining-Room Suite consists of eight pieces—six genuine leather seat chairs with one arm-chair—a six-foot extension table and a large spacious buffet, with or without mirror, in the beautiful and popular Queen Anne design—all match perfectly—may be had in either walnut or mahogany finish. The excellent construction will insure a lifetime of use—come see it.

$129

Monday's Specials



Very heavy construction, full size and full bolted; built to stand the weather; reclining backs; beautifully painted; only $8.95

2-Quart Homaid Ice Cream Freezer



Just like picture, very strongly made and fully guaranteed. One only to a person. No phone or mail orders. Come and see its real value..... 79c



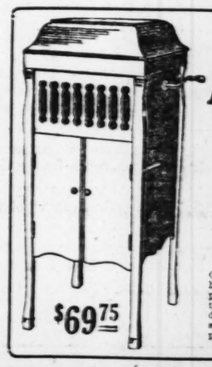
Water Cooler
A four-gallon Earthenware Water Cooler; complete with nickel-plated faucet. Beautifully decorated; very sanitary and easy to keep clean. No phone or mail orders. None to dealers $2.45
$1.00 Cash—50c Month.



Adjustable Screen
Exactly as shown. Best of materials; all first class. This is very special at this low price 49c

$1 Cash Delivers Any ALMAPHONE to Your Home This Week FREE

6 Records and 1000 Swiss Needles With Every Almaphone



$69.75

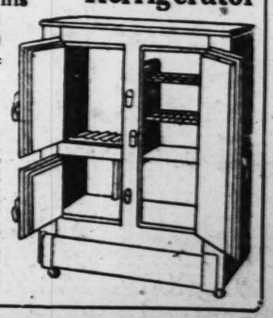
Cabinet is full mahogany finish, 40 inches high, 17 inches wide, 18 inches deep. Dustproof, self-oiling motor, 12-inch felt-top turntable, universal tone arm, convertible reproducer, sliding tone modifier, speed regulator, stop brake. All parts are beautifully nickel plated. Plays all disc records perfectly.

$1 Cash Delivers This Refrigerator

$29.85

Balance on Easy Terms

We are headquarters for Refrigerators, as this price and style of box will prove. It is fully guaranteed in every way, and is just the proper size for family use. The one pictured, 3-door, front ice feed, is the most popular number in our complete line. We boast of having the most complete line in the city.



Stores in St. Louis, East St. Louis, Danville, Ill., Cairo, Ill. Mound City, Ill., Mounds, Ill., and 2 in Louisville, Ky.

RHODES-BURFORD

414 NORTH BROADWAY WE BUY FOR LESS AND SELL FOR LESS BETWEEN LOCUST AND ST. CHARLES

Take MASTIN'S Vitamon Tablets To Put On "Stay There" Flesh

And Increase Your Energy, Quickly, Easily and Surely At Small Cost



How Would You Look in a Bathing Suit?

Summer months are coming—start now to put on firm flesh, fill out your figure and be the strong, well-built fellow—with plenty of "pep" and energy—a clear skin glowing with ruddy health and vigor—instead of having a thin, undeveloped body that shows your lack of nerve force and physical power. Just take a little MASTIN'S Yeast Vitamon for a short time and watch the truly amazing results.

If you want to put some firm, healthy, "stay-there" flesh on your bones, increase your energy, nerve force and power, clear your skin and complexion and feel far better, try this simple test: First weigh yourself and measure yourself. Next, take MASTIN'S Vitamon two tablets with every meal. Then weigh and measure yourself again each week and continue taking MASTIN'S Vitamon Tablets regularly until you are satisfied with your gain in weight and energy.

MASTIN'S Vitamon Tablets contain not only the purest form of yeast vitamines, but all three vitamines, true organic iron, lime salts and other necessary elements which Nature provides for perfect vigor of body and mind, to build firm flesh, enrich the blood and strengthen the whole digestive and intestinal tract.

Only by making the test yourself can you fully realize how MASTIN'S Vitamon Tablets help to feed and nourish the shrunken tissues, build up renewed nerve force and help put on solid flesh in the places where it is most needed.

What Prominent New York Doctors Say About MASTIN'S Vitamon Tablets

"I have found Mastin's Vitamon Tablets to be especially valuable in putting on additional pounds of solid flesh and increasing energy."

"Containing as they do not only the three nourishing vitamines but also organic iron to make red blood, lime salts for bone and other vitalizing elements MASTIN'S Vitamon Tablets supply just what the body should have to produce weight, strength and keep you well."

Obstinate Constipation and Bowel Irregularity of long standing often yield quickly with the use of **The New Intestinal Cleanser** CLAX PELETS of Cascarin and Yeast. "More Than a Laxative." CLAX Pelets may be taken with MASTIN'S Vitamon Tablets.

WARNING! You must INSIST upon the name MASTIN'S to get Real VITAMON Tablets as it is only in this way can you protect yourself against cheap imitations, substitutes and so-called "yeast vitamine tablets" which may often do more harm than good. You can get MASTIN'S Vitamon Tablets at all good druggists, such as all Enderle Drug Stores, Johnson Bros., Judge & Dolph, E. A. Medler, Pauley's, Wolff-Wilson, Huger's.

If it isn't MASTIN'S it isn't VITAMON
The Worlds Standard-Used by Millions

JULY SALE
ags for Summer
% Off
former price Leather aveling $4.50
former price Leather aveling $7.50
former price Leather aveling $10.00
former price Glad-her $11.95
former price Cowhide ther-lined $15.00
former price Walrus s— $32.00
uropean Travel
former price full-size Trunks— $22.50
former price full-size Trunks— $35.00
former price full-size Trunks— $45.00
former price full-size Trunks— $50.00
-Hot Bottles
size Bottles; 90c
LED
UNK CO.
.—707
Louis evening news service.
Specials
tion, full size and full d the weather; reclin-y $8.95
2-Quart Homaid Ice Cream Freezer
Just like picture, very strongly made and fully guaranteed. One only to a person. No phone or mail orders. Come and see its real value... 79c
r Cooler
enware Water Cooler; el-plated faucet. Beau-very sanitary and easy phone or mail $2.45
iers .....
—50c Month.
ble Screen
Best of materials; all very special at 49c
Ky.
T. CHARLES

Hellrung and Grimm 10% to 33⅓% off August Sale

A Real Furniture Sale Starts Tomorrow

Tomorrow, the first day of our annual August Sale —one of the two only sales we hold each year. That is why St. Louis has come to look upon this sale as a real value event. Reductions, real and worth while on everything (excepting only two or three lines of nationally fixed prices). The same liberal payments. And goods purchased now will be held for future delivery.

Come the first week of the sale, tomorrow, if possible, for in many instances small lots, discontinued patterns and floor samples are cut to even half of their real value. Come tomorrow before the complete range is broken—buy during this sale for the next six months—this August Sale offers real bargains in dependable, quality furniture and house furnishings.



4-Piece Bedroom Suite

As illustrated; bow-end double bed; dresser has five drawers; vanity dresser is 48 inches wide; chifforobe, 44 inches wide. Genuine American walnut.

$425 4-piece Ivory Suite $298
$250 4-piece Ivory Suite $129
$225 4-piece Ivory Suite $133
$475 4-piece Mahogany Suite $290
$325 4-piece Mahogany Suite $198
$280 4-piece American Walnut $155
$340 4-piece Am. Walnut Vanity Suite. $248



7-Piece Bedroom Suite

Consists of large dresser, bow-end bed, vanity dresser, chifforobe, chair, rocker and bench with cane seat. Beautifully finished in American walnut.

$490 7-piece American Walnut Suite $365
$275 7-piece American Walnut Suite $198
$138 Bird's-eye Dresser ..... $ 86
$124 Bird's-eye Dresser ..... $ 76
$ 84 Bird's-eye Chiffonier ..... $ 52
$ 72 Bird's-eye Chiffonier ..... $ 48
$ 82 Bird's-eye Dressing Table ..... $ 50

Linoleum Remnants ½ Price
Enough for small room, hall or bathroom. Bring room measurements.

Axminster Rugs



9x12 size, woven with deep, soft pile. Exquisite patterns and color combinations.

$89.00 9x12 Wiltons $75.00
$55.00 9x12 Axminsters 44.75
$47.50 9x12 Axminsters 36.50
$35.00 9x12 Velvets 29.00
$32.00 9x12 Brussels 26.75
$29.75 9x12 Brussels 24.50
$25.00 9x12 Brussels 19.75
$47.50 8.3x10.6 Axminsters. 39.75
$15.00 9x12 Grass Rugs 11.25
$10.00 9x12 Grass Rugs 7.50

$20 Cork Linoleum Rugs

9x12 Size ... $16.25

$1.75 Inlaid Linoleum, sq. yd. $1.49
$1.25 Cork Linoleum, sq. yd. .. 95c
75c Prolino Floorcovering, sq. yd. 59c

Rag Rugs

27x54 inches; formerly sold for $1.35; sale price 89c



8-Pc. Dining-Room Suite

Italian Renaissance style—table, buffet, arm-chair and five straight chairs. All the pieces finished in the novel and much-desired "dusty walnut." Chairs upholstered in tapestry.

10-Pc. Dining-Room Suites

$760 American Walnut $448
$999 American Walnut $498
$773 American Walnut $425
$300 American Walnut $198
$676 Mahogany $343



9-Pc. Dining-Room Suite

Genuine American walnut throughout. Round or oblong extension table; large china closet; buffet with mirror; one armchair and five straight chairs, with full box seats of leather. All that for only $249.50!

$140 American Walnut Buffet $72.00
$120 American Walnut Buffet $68.00
$ 90 American Walnut Buffet $55.00
$ 72 American Walnut Table $48.00
$ 64 American Walnut Table $42.00
$110 American Walnut China Closet .. $76.00
$ 90 American Walnut China Closet .. $68.00
$ 84 American Walnut China Closet .. $61.00



Overstuffed Living-Room Suite

Davenport, chair and rocker, heavily overstuffed and upholstered in rich velour or tapestry. Turkish pillows arms. Other splendid values in 3-piece overstuffed Suites:

$225 Velour Suite $169
$200 Velour Suite 158
$396 Mohair Suite 298



Cane and Mahogany Suite

Cane arms and back, upholstered in tapestry; loose cushions and pillows on all three pieces.

$280 Cane and Mahogany Suite $210
$232 Cane and Mahogany Suite 188
$198 Cane and Mahogany Suite 135

3-Piece Davenette Suites

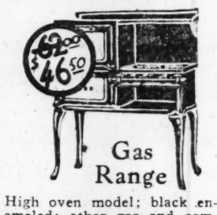
$110 Fumed Oak, Golden Oak or Mahogany. $ 69.75
$165 Mahogany Suite 110.00

Living-Room Tables

$22 Values ..... $14.75 $44 Values $31.00
$36 Values $27.00

Florence Wickless Oil Cook Stoves at ..... 10% off

Ideal Fireless Cooker; samples, at ..... 20% off



Gas Range

High oven model; black enameled; other gas and combination Ranges at big discounts, as follows:

$46 Federal Range .... $ 34.50
$80 Acorn Range 60.00
$105 Charter Oak 95.00
$146 Jewel Range 131.40
$79.75 Jewel Range 71.75
$63 Jewel Range 49.75
$82.50 Jewel Range 74.25
$98 Jewel Range 78.40

Combination Ranges

$135 Jewel (black) ... $121.50
$145 Jewel (blue) 130.00
$186 Jewel 167.50
$244 Jewel 219.50
$125 Lincoln 69.00
$238 Alcazar 176.00
$210 Peninsular 145.00
$172 Charter Oak 154.80
$148.50 Roesch & Kohl 110.00
$101 Standard 85.00
$170 Peerless 132.00



HOOSIER Refrigerators

Three-door side-icer model; golden oak exterior; white enamel lining.

$33.75 Side-icer ..... $ 27.00
$28.50 Front-icer 22.80
$15.00 Top-icer 12.00
$32.00 Top-icer 25.60
$12.50 Chest 10.00
$19.50 Chest 15.60
$60.35 Bohn Sanitor ... 48.25
$89.50 Bohn Sanitor .. 71.60
$55.00 Bohn Icyco 44.00
$61.80 Bohn Icyco 49.20
$106.25 Bohn Syphon. 84.90
$134.50 Bohn Syphon. 107.60
$189.00 Bohn Syphon. 151.20
$256.50 Bohn Syphon. 205.20

Sewing Machines 20% off

This discount applies to our entire line of Sewing Machines. A few samples, including electrics, at even greater reductions.

Curtains and Drapes

36-inch Cretonne, special at, yd. 25c
$1.15 Tuscan Nets, 42 inches wide, yard 75c
$2.35 Drapery Silk, 50 inches wide; tan, rose and blue; yard $1.75
95c Casement Cloth, 36 inches wide, yard 75c
$3.75 to $4.50 Net Curtains, pair, $2.75
$12 Curtains; 2-pair lots; some slightly soiled; special at, pair, $6.75
Short lengths of Curtain Lace, 36 and 42 inches wide; special at, yard 50c
Filet and Nottingham Paneling; ivory and beige; various width panels, all 2½ yards long; yard, $2.50
Irish Point Paneling and Curtains, 25% Off
$15 Leather Portieres; samples; single and double door styles; pair $5.75
Sample Curtains; one pair of a pattern; rare values at, pr. $1.50
$17.50 Bris-bris and Point Milan Curtains, 2½ yards long, 36 and 40 inches wide. One or two pairs of a pattern. Pair $12.50
$47.50 Velour Portieres; double style; 8 feet long, 50 inches wide; brown, rose, mulberry, blue and gray; pair $35.00
$35 Velour Portieres; duplex style; 7½ feet long, 36 inches wide; pair $19.50
$14.75 Chenille Portieres, in blue, brown, green and mulberry; 7½ feet long, 40 inches wide; pair, $10.00
$8.50 Sunfast Madras Portieres, 7½ feet long, 36 to 45 inches wide; one or two pairs of a pattern; pair $5.75

$16.75 Cedar Chest $12.75

Reed Lamps
Electric Reed Floor Lamps, Table Lamps, Bridge Lamps.
50% off

Baby Carriages
All Go-Carts, Strollers and Sulkies.
25% off

Dining Chairs
Odd straight and arm Dining Chairs, all finishes.
50% off

Serving Tables
All finishes; many can be used as console tables.
50% off

Simmons Beds
Floor samples; various styles and finishes.
30% off

Fiber Furniture
Choice of entire stock; all pieces; all finishes.
30% off

Bona-Fide Reductions

Convenient Payment Terms

Goods purchased now held for future delivery. We hold only two general sales a year.

Hellrung and Grimm

NINTH & WASHINGTON
SIXTEENTH & CASS

Only
$12.00
Chicago
and return via
C. & E. I.
(Chicago and Eastern Illinois Ry.)
Saturday, July 22nd
Good returning up to and including August 3rd

Tickets good on all trains in free reclining chair cars and in parlor and sleeping car.

Trains leave St. Louis daily at 8:55 a. m., 8:55 p. m. and 11:35 p. m., arriving Chicago at 4:30 p. m., 6:40 a. m. and 7:40 a. m. respectively.

Tickets, reservations and full information at
322 North Broadway
Phone Olive 7200 or Union Station
J. E. A. ZIEGENFUSS
General Agent, Passenger Dept.
331 Pierce Building
112 N. Fourth St., St. Louis

TWO HELD UNDER $5000 BONDS FOR DEATH OF YOUTH

Jury Returns Criminal Carelessness Verdict in Edward Harkins Case.

Donald Bentrup, 18 years old, of 1235 Temple place, and Martin Schumacher, 18, of 4918 Spalding avenue, were held under bonds of $5000 yesterday by a Coroner's jury that returned a verdict of death from criminal carelessness after an inquest over Edward Harkins, 16, son of Mrs. Stella Harkins, a widow of 1220 Temple place. Harkins died from injuries suffered at 11 a. m. Friday, when an automobile operated by Bentrup and a truck operated by Schumacher collided at Maple and Belt avenues.

J. W. Grinfell, 8222 Church avenue, testified that Schumacher said a moment after the accident occurred he was going east on Maple avenue at the rate of about 25 miles an hour just before the accident occurred. Harkins was riding with Bentrup, who was driving south on Belt avenue, and was thrown from the car. He died from rupture of the kidneys and other internal injuries.

Woman Worker in Near East to Speak.

Ms. Nettie Hall Austin, of Hannibal, Mo., who recently returned from a three-years' service with the Near East Relief organization in Asia Minor, Transcaucasia and Constantinople, will address a joint Sunday school gathering at Westminster Presbyterian Church, Union and Delmar boulevards, this morning at 10 o'clock.

TIME LIMIT SALE USED CARS

Used cars must be sold within a specified time after they are taken in trade.

We have a good assortment of used cars—most of them reconditioned and repainted—which have been on hand beyond the usual *time limit.*

To move these cars *this week* we have priced them at *very low figures.*

A careful examination of our present used car stock at our TIME LIMIT PRICES will reveal exceptional values.

All cars honestly described and sold subject to satisfactory demonstration.

Open Sunday Morning
Open Evenings Until 9:30 During This Sale
Hupmobile Distributors
WEBER IMPLEMENT AND AUTOMOBILE CO.
19th and Locust Streets

Prufrock & Litton
Fourth and St. Charles

Two Days Open House Ushers In *The Half-Yearly Sale*

YOU are cordially invited to visit us during our two days of inspection—Monday and Tuesday. Feel free to roam through our store, to admire and inspect, *nothing will be sold on these two days!*

A PLEASANT surprise awaits anyone who has never been in the PRUFROCK-LITTON store. An enjoyable hour or more may be spent with the works of the old and new masters of furniture design. We will put aside any selections you may make, but we will not sell any Furniture on Monday and Tuesday.

HOME managers realize that the Prufrock-Litton HALF-YEARLY SALE presents values that have no counterpart anywhere—and this year our sale is to be more comprehensive than ever! It is hard to say when you will again be able to buy at these prices.

Our Half-Yearly Sale, coming as it does just when replacement costs are advancing, offers an opportunity that is without parallel.

—Editorial—
A REALITY.

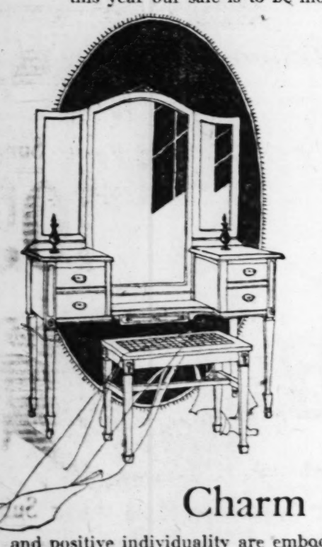
The shades of night were falling fast as through the street a lone outcast pursued his aimless way. (Anon.)

Friendless; homeless; a wanderer; shunned by passers-by; no word of cheer for his hungry soul. Who knows why? 'Tis not for us to judge; we only know he's human.

Should not that endear us with inseparable bonds to our loved ones, our HOMES, humble though they be, and create within us a feeling of charity for our fellow-man?

Pity the wanderer! Bless the ties that bind!

(Signed)
Harry Prufrock
July 15th 1922.



Charm

and positive individuality are embodied in this six-piece Suite of *solid mahogany.* All the carvings are hand wrought. The Suite is of the Adam design and is reduced from $800. A genuine Prufrock-Litton value at this sale price.

This Solid Mahogany Suite

is illustrated not so much to sell you this particular Suite as to give you an idea of the quality of the furniture that is offered in this sale. We have Bedroom Furniture elegant enough for the boudoir of a royal princess—and good substantial chamber suites priced as low as $150.

Six Extra-Large Pieces
Are As Follows:

Bureau, 54 inches wide.
Chifforobe, 28 inches wide.
Vanity Dresser, 47 inches wide (triple adjustable mirrors).
Bed, full sized, bow foot
Rocker, cane seat.
Bench, cane seat.

$595

Same Suite May Be Had With Twin Beds, Seven Pieces, for $95 Additional.



Branch Banking?
Has the Community-at-Large Nothing at Stake?

Independent Banking the American Principle

In the United States are more than thirty thousand banks. These banks are independent of each other, and are likewise independent of any privately-controlled central financial power.

Each bank succeeds only as it gains the confidence of the community and serves well the community interests. Each bank, therefore, is striving with all its means to promote local prosperity and foster local enterprise.

And this locally owned, locally controlled, locally directed system of banking has been one of the greatest factors in developing the resources of the United States.

In no other country of the world has the banking power been so localized and in no other country has private business initiative been so richly rewarded.

The Federal Reserve System Based Upon Independent Banking

It is true, indeed, that the Nation long felt the need of a sound currency plan and a strong financial reserve system. But both needs have been fully answered by the Federal Reserve System. Biased authorities to the contrary notwithstanding, the Federal Reserve System has given the independent banks of the country the desired unity and coherence—but without affecting their independence.

It is a matter of history, we believe, that the Federal Reserve System was adopted as a deliberately selected substitute for the branch-bank plan. The issue of branch banking was widely agitated for many years prior to 1913, but always met with general disfavor. In a speech delivered at Chicago in 1909, Senator Aldrich, Chairman of the National Monetary Commission, thus described the situation: "Whatever may be the advantages of a system of branch banking in other countries, I do not think it possible to adapt it to conditions existing in the United States. The twenty-five thousand banks now in existence are largely independent institutions whose managers are familiar with the wants and requirements of the communities in which they are created. The great mass of the people who use banking facilities, either as depositors or borrowers, would be unwilling to give up the advantages of that intimate personal knowledge of the local bank officers and managers which they believe to be essential to their interests."

Branch Banking Without Authority of Law

More than twenty-five years ago, the Supreme Court of the United States handed down a decision which has since been accepted by bankers and Government officials as prohibiting the establishment of branches by National Banks. (See Report of U. S. Comptroller of the Currency 1896 p. 103.) The present Comptroller, we are informed, has refused officially to sanction branches, saying that each bank which engages in branch banking does so at its peril. The State of Missouri is contesting the right of National Banks to establish branches within its domain, on the ground that such action is directly contrary to Missouri Law.

Yet, in the face of this utter lack of authority from State and Federal Governmental sources, a National Bank in Saint Louis has established one branch, and is making plans, so it has announced, to install branches in various other sections of the City. To the storm of protest based upon the *illegality of the bank's course,* officials of the institution have been quoted as saying that all such possibilities had been taken into consideration and would not deter the bank in its course.

It is this spirit, savoring of arrogance and oligarchical disdain, which, we think, constitutes the menace of branch banking. Branch banking tends to create monopolies and the monopolistic attitude. Banking monopolies, in turn, tend to foster business monopolies.

What Branch Banking Will Bring in the End

If the peril which the present situation offers is not apparent on its face, you have but to remember that the establishment of local branches by one National Bank is merely a beginning. If branches can be established throughout the City of Saint Louis in the face of the plainly-worded law which says that National Banks shall conduct their business *"at an office or banking house located at the place specified in its organization certificate"*—then, so far as the Law is concerned, there is equal authority for a bank in Saint Louis to establish branches *throughout the State of Missouri.* If the wording, *"an office,"* means six or a dozen or twenty offices, and if *"the place"* means six or a dozen or twenty places, then there certainly is no reason for confining these offices and these places to the City of Saint Louis. Nor, in the case of a National Bank, is there any reason at all why State boundaries should not be crossed.

And other National Banks will follow suit. Eastern financial institutions, already grown to huge proportions, will be swollen still more by the deposits and profits of branches all over the United States. Bank consolidations will bring additional concentration of resources and power. Independent banks will gradually be absorbed. Few new ones will be established, because no sooner would they grow with their communities to prosperity than they would be confronted with branch-bank competition. *So would perish our vaunted private initiative.*

Truly—has the Community-at-Large nothing at stake?

Baden Bank
Bremen Bank
Cass Avenue Bank
Chippewa Bank
City Trust Company
Easton-Taylor Trust Company
Farmers & Merchants Trust Company
Grand Avenue Bank
Grant State Bank
Hodiamont Bank
Jefferson Bank
Jefferson-Gravois Bank
Laclede Trust Company
Lemay Ferry Bank
Lowell Bank
Manchester Bank
Mound City Trust Company
Natural Bridge Bank
North St. Louis Savings Trust Company
Northwestern Trust Company
Savings Trust Company
Southern Commercial & Savings Bank
Southwest Bank
South Side Trust Company
Tower Grove Bank
Vandeventer Trust Company
Water Tower Bank
West St. Louis Trust Company
Missouri National Bank
St. Louis National Bank
First National Bank of Wellston
Lafayette-South Side Bank of St. Louis

Thirty-two institutions representing total resources of more than $90,000,000.00

Labor Federation Head Speaks.
A meeting of the Eighth District branch of the Trades Union Educational League at Neumeyer's Hall, Eighth street and Lafayette avenue, Thursday evening, will be addressed by R. T. Wood, president of the Missouri Federation of Labor.

ENDERLE'S ECONOMY SALE
MONDAY, JULY 17

Mastin's Vitamine Tablets...89c

Smart's Calcium Wafers, 48c
O'Neill's Vegetable Remedy, 19c, 39c, 75c
Nujol 44c, 87c
P. D. & Co. American Oil, 79c
Sal Hepatica...23c, 45c, 89c
Sloan's Liniment, 27c, 53c, 98c
Warner's 3-grain Lithia Tablets 29c
Warner's 5-grain Lithia Tablets 34c
S. S. S., sml., 79c—lge., $1.29
Mayr's Stomach Remedy, 98c
Freezone 27c
Miller's Antiseptic Oil, 24c, 49c, 79c
Caldwell's Syrup Pepsin, large 79c

Palmolive Soap, 3 for.....20c

Lysol Soap .....3 for 55c
Poslam Soap .....3 for 55c
Cuticura Soap ....3 for 63c
Woodbury's Soap..3 for 63c
P. D. & Co. Germicidal Soap, 1% .....3 for 55c
Watkin's Mulsified Cocoanut Oil Shampoo 42c
Palmolive Shampoo 37c
Fluffy Cocoanut Oil Shampoo 32c
Danderine.....29c, 49c, 85c
Herpicide 42c, 83c
Wyeth's Sage and Sulphur; small, 49c; large 98c
Pinaud's Hair Tonic, 79c, $1.39

60c ounce Locust Blossom Perfume 39c

75c oz. White Rose Perfume, 59c
$1.00 oz. French Rose Perfume; oz.....79c
$1.00 oz. French Violet Perfume, oz. 79c
Mary Garden Perfume; oz., $1.93
Amrea, Le Trefle and Floramye Perfume; oz. 87c
Lucille Perfume; oz....$1.59

Mennen's Talcum.....21c

Djerkiss Talcum 19c
Mavis Talcum 25c
Mary Garden Talcum ...27c
Squibb's Talcum 19c
25c Comp. Stearate Zinc, 18c

Bokay Benzoin & Almond Lotion, Removes tan and sunburn. Special price.. 31c

Ingram's Milkweed Cream; small, 36c; large.....73c
Woodbury's Cold or Facial Cream; tubes, 19c; jars, 39c

ENDERLE'S
5—Quality Stores—5
Sixth and Chestnut.
Broadway and Market.
Eighth and Pine.
Grand and Olive.
Grand and Arsenal.

ESTABLISHED 1861
QUALITY GROCER
MEEHAN'S
818 NORTH BROADWAY

Central 2127 —PHONES— Main 180

BURT OLNEY BRAND PEAS
New York fancy early June Peas. The famous Burt Olney brand. They were packed to sell at 15c per can. We have purchased the entire lot that enables us to sell them at this low price.
Small can, per can..5c
Per dozen cans....60c

TOMATOES—No. 3 size can, per can 15c
Per dozen cans $1.80
PAXTON BRAND RED KIDNEY BEANS—2 cans for.....15c
ARMOUR'S VERIBEST APPLE BUTTER—Per jar.....10c
LEMONADE SYRUP—(All flavors); per bottle.....15c
BAYLE'S PEANUT BUTTER—1-lb. bucket, each 20c
5-STRING BROOM—Made by the United Workers of the Blind—each 35c
WHITE BANNER MALT—Plain, per can 50c
Per dozen cans.....$5.95
WHITE BANNER MALT—Hopped—per can 60c
Per dozen cans.....$6.95
BOSCH MALT—Plain; 3-lb. cans; per can 65c
Per dozen cans.....$7.50
BOSCH MALT—Hopped; in 3-lb. cans; per can 75c
Per dozen cans.....$8.50
COLUMBIA MALT—Plain; per can 50c
Per dozen cans.....$5.95
COLUMBIA MALT—Hopped; per can 60c
Per dozen cans.....$6.95
FILSENER MALT—Hopped; per can 50c
Per dozen cans.....$5.95
FANCY OREGON HOPS—Per pound 30c
10-lb. lots, per lb. 25c
FANCY GUATEMALA COFFEE—Per pound 25c
CEYLON TEA—Orange Pekoe—Nothing better for iced tea; per pound 25c
PURE COCOA—2 lbs. for.....15c
HEN FEED—No grit; 100-lb. sack $1.75
PURE RAW CANE BROWN SUGAR—Per 100 lbs. ...$5.75

MAIL ORDERS,
Given prompt attention

Voice of Union Leaders and the Radical Press

The Post Dispatch prints herewith extracts from editorials or articles in the organs of the labor unions and of the Socialist and Communist parties, showing the trend of thought on public questions among those bodies of citizens, and indicating causes of social unrest.

AMERICAN WORKERS WILL FIGHT.
(From Workers' Challenge, Communist.)

Many so-called revolutionists like to berate the native-born American worker, with the charge that he hasn't brains enough to fight against the oppression of the ruling class * * * American workers, like all others, will fight when forced to fight, as was proved at Herrin, Ill.

The capitalist press during the first days after the fighting at Herrin applied every vile epithet to the miners, trying to prepare the public mind for a blood bath of the strikers as reprisals for the deaths of the scabs. The chorus of condemnation included such labor fakers as John L. Lewis, president of the United Mine Workers, and others * * *

Quite different was the reception the rank and file of labor accorded the news of the defeat of the scabs. Everywhere workers assembled there was nothing but praise for the mine strikers of Herrin and unrestrained joy as the first reports were confirmed to the effect that the strike breakers had been wiped out of existence * * *.

The logical outcome of the oppression of labor, of the open-shop drives and the campaigns for "Americanism" in industry will be Herrin, magnified on a national scale. The ruling class of this coutnry will either recognize the fact that workers are human beings or the time will come when they will all be seeking a pair of overalls with which to disguise themselves as workingmen in order to escape the wrath of the aroused workers.

HERRIN, ILL., SYMPTOMATIC.
(From Industrial Solidarity, I. W. W. Organ.)

The deadly effectiveness with which the miners at Herrin, Ill., dealt with the murderous agreement and strike breaking mine corporation should prove a warning to the capitalist class. It reflects a deep resentment against duplicity and injustice, which tend to degrade the worker economically; and that may be more widespread than appears on an apparently apathetic surface. Such resentment, if at all existent, or in process of brooding, may flare up and overwhelm capitalism in a bloody deluge at any time. Who can tell?

THE AFFAIR AT HERRIN.
(From the Labor Review, Union Labor.)

The massacre, or horror, or whatever one cares to call it, which took place at Herrin, Ill., last week is a blot upon American history, just as is the cause which led to it.

The fear—the great fear—is that such affairs may become of altogether too common occurrence.

These people had convincing evidence that the money power was straining every nerve to crush them. Through sad experience they knew the courts were arrayed against them, even to the point of suspending constitutional guarantees. Blindly these two forces had driven forward until the Illinois victims, losing all hope of securing common justice through lawfully constituted means, allowed the primeval instinct to overcome them and they resorted to brute force. * * *

The affair at Herrin was the effect of a cause. The sudden murderous uprising cannot be ascribed to a passing whim. It was something deeper than that—something down deep in the vitals of our political system—and if what we have witnessed is only an effect, then a similar eruption may at any time break out on the body politic.

We must reach and destroy the cause before the cause destroys us.

"OUR IMMORTAL DEAD."
(From the Seattle Union Record, Labor.)

We cannot pass by the burial of the victims of the Herrin occurrence without calling attention to the fine and sympathetic treatment evidenced by the coal company in rendering homage to the deceased.

Press dispatches tell us that the strike breakers and gunmen found a last resting place in the potter's field.

That was the measure of appreciation expressed by the coal mine owners for the service rendered by the deluded pawns who had come into the field to break down the working and living conditions of the striking miners. * * *

A potter's field grave, a numbered headstone and then forgetfulness by those who were served—that is the portion of those who lend themselves to the exploiters in the doing of the murderous work which must needs be done in order that the workers may be kept in subjection.

STRIKES.
(From the St. Louis Labor.)

"The most disgraceful of economic evils is the strike," J. Harry Tregoe, secretary of the National Association of Credit Men, declared the other day, but he did not say who is being disgraced by that evil. He could not tell it to the men he was addressing, for they belonged to the class that profits by the present economic order which provokes strikes.

Workers do not like strikes, but what would be the condition of the masses of the workers if they did not possess the right and the power to strike and were hopelessly exposed to the mercy of capitalist employers? * * * The workers refuse to work when employers refuse to pay the price they are asking for their labor. If it is right for merchants to refuse to sell unless they get the price they demand for their goods, it cannot be wrong for the workers to do the same thing.

What would you do? Prohibit strikes and thus reduce the workers to a state of slavery, or compel the employers to pay the wages the workers demand? You can do neither under our present system of economics, which is based upon the private ownership of the things modern men are most in need of.

Strikes are evils undoubtedly; they are harmful, they are costly, they are dangerous. * * * It is society that is disgraced by strikes, because it allows employers to treat human beings as commodities and compels workers to risk their economic existence in order that they may ward off slavery.

DIAMONDS
Unredeemed Pledges in
Diamonds, Watches and Jewelry
AT BARGAIN PRICES Money to Loan at 3%
Mail Orders Solicited
Diamonds Sent on Approval
60 Years in Business
WALKER'S
213 N. 7th St. Between Olive and Pine

ADVERTISEMENT

Cured Her Rheumatism

Knowing from terrible experience the suffering caused by rheumatism, Mrs. J. E. Hurst, who lives at 508 E. Olive St., B-563, Bloomington, Ill., is so thankful at having cured herself that out of pure gratitude she is anxious to tell all other sufferers just how to get rid of their torture by a simple way at home.

Mrs. Hurst has nothing to sell. Merely cut out this notice, mail it to her with your own name and address, and she will gladly send you this valuable information entirely free. Write her at once before you forget.

ADVERTISEMENT

It Started Something

"I have not said anything to you, but have been saying to others and have induced many to take your medicine and be convinced. Mayr's Wonderful Remedy is correctly named. It removed stuff from me I never thought could be in a human being and I feel like a different person. The pain in my right side disappeared at once, which four doctors said would require an operation; also the bloating and indigestion." It is a simple, harmless preparation that removes the catarrhal mucous from the intestinal tract and allays the inflammation which causes practically all stomach, liver and intestinal ailments, including appendicitis. One dose will convince or money refunded. Wolff-Wilson Drug Co., Judge & Dolph (3 stores), Enderle Drug Co. (5 drug stores), Brown-Cloughly, Johnson Bros. Drug Co., and druggists everywhere.

GOITER
CAN BE CURED
NO KNIFE—NO PAIN—NO STAIN—
NO TIME LOST FROM YOUR WORK
Write for Free Booklet.
MONEY-BACK GUARANTEE
Free Consultation.
CARBOZINE LABORATORY
3127 S. Broadway, St. Louis, Mo.
Bell Phone, Sidney 3660.

WATERBUGS
The nastiest species of the cockroach family, and other cockroaches cleaned out with
GETZ COCKROACH POWDER
MADE AND SOLD BY
W. D. HUSSUNG
1139 Pine St., St. Louis, Mo.
Bell Phone—Olive 1255
Contracts taken to clean out Cockroaches, Bed Bugs, Rats and Mice.

ANNOUNCEMENT
The Globe Store & Office Fixture Co., Inc.,
Nathan Bloom, President
7th and Franklin, St. Louis, Mo.

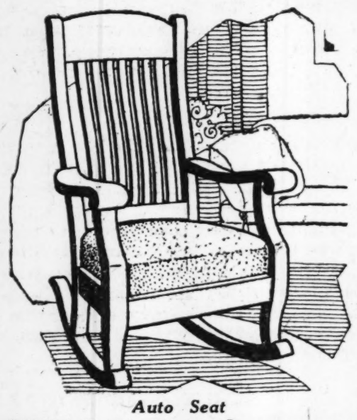
Have purchased practically the entire stock of the
R. GATES OFFICE EQUIPMENT CO.
It will be a pleasure for the Globe to serve the Gates Company's customers.

Save 1/3 In This Gigantic Purchase and

SALE of ROCKERS

$1 Down Delivers A Rocker to You

This great sale only possible because of an extremely fortunate purchase. We secured scores and scores of Rockers in many beautiful designs and patterns such as wood-seat and wood-back Rockers, upholstered Rockers, auto spring seat Rockers, many with full upholstered backs and many others at an unusually low price and we are now offering you an opportunity to buy a Rocker for every member of your family at an astoundingly low price. Mother and father, grandma and grandpa will find many Rockers here that they'll enjoy a lifetime. And just think, only $1.00 delivers any of these Rockers to you.



Auto Seat
$23.75 Parlor Rocker $15.75
Extra high-back Rocker, is made of finest quarter-sawed oak, finished in golden; has wide, comfortable arms and genuine leather auto spring seat. On sale at .....



$6.00 High-Back Rocker $3.95
Full panel back Rocker, extra durably constructed and finished in quarter-sawed golden oak. Has shaped seat and reinforced legs. On sale at $3.95.



$4.50 Sewing Rocker $2.95
Sewing is a pleasure in this quartered oak finished Sewing Rocker. Has saddle seat, heavy braced arms and flat spindles. On sale at $2.95.



$8.75 Roll-Seat Rocker $5.75
Note the inviting roll seat and the combination spindle and panel back of this solidly-constructed chair. Is finished in quarter-sawed golden oak finish. On sale at $5.75.



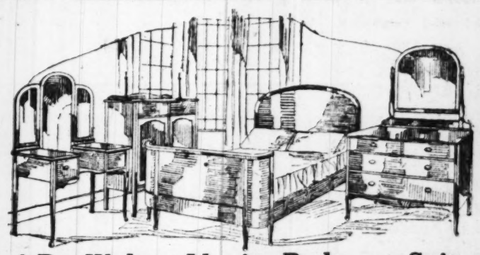
$16.80 Auto Seat Rocker $10.95
Massive Quarter-Sawed Oak Rocker; has long continuous back posts, high 4-panel back and full spring auto seat, upholstered in genuine Spanish leather.



$7.50 Mahogany Rocker $4.95
Large and comfortable Rocker, with high back, full saddle seat and wide arms. Rigidly constructed; beautifully finished in mahogany. On sale at $4.95.



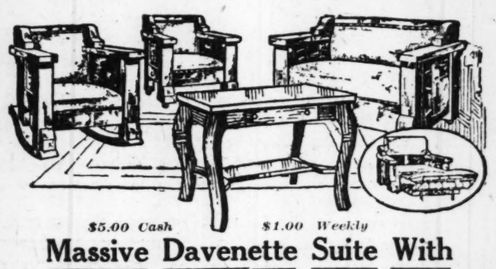
Luxurious 3-Pc. Overstuffed Suite
Here is one of the most remarkable values in Living-Room Furniture it has ever been our privilege to offer. The three pieces are each splendidly upholstered in an excellent grade of tapestry and have the celebrated Marshall spring filled, loose cushion seat construction. Suite comprises 84-inch Chesterfield, armchair and arm rocker to match. By all means see this wonderful value at..... **$122.50**



4-Pc. Walnut Vanity Bedroom Suite
Think of it! A full Vanity Bedroom Suite offered at only $118. Marvelous! Isn't it? The distinctive lines and rich American walnut finish of this suite are sure to appeal to those of discriminating tastes. Suite is well constructed and consists of vanity dresser, large-size dresser, spacious chiffonette and graceful bow-end bed. A record-breaking bargain at..... **$118**



Charming Windsor Dining-Room Suite
Not only is this Suite finely constructed and superbly finished, but also note from the illustration how cleverly the Windsor Period has been carried out. Indeed, this Suite represents the work of a master craftsman. Suite embraces 6-foot extension table, full-size buffet and 5 side chairs and 1 armchair, with leather seats. **$105**



$5.00 Cash *$1.00 Weekly*
Massive Davenette Suite With Library Table $47
This massive Davenette Suite, complete with library table, represents one of the greatest bargain offers in St. Louis today. Suite is well constructed of solid oak and upholstered in an excellent grade of brown Spanish imitation leather. Divan opens into full-sized bed. Suite, complete with graceful French-leg library table, All at..



Genuine Simmons Bed, Spring and Mattress $17.85
This complete outfit is indeed a sensational offer at only $17.85. Bed is of the genuine Simmons quality and has heavy continuous posts and flat fillers; is finished in beautiful gold lacquer; complete with an all-steel link fabric spring and a comfortable mattress. All priced special at .....
$2 Cash—75c Weekly.



Smart and Distinctive Reed Fiber Suite
This Reed Fiber Suite is one that will appeal to the most discriminating tastes. The day-bed is upholstered in finest quality crotonne and has the celebrated Marshall spring filled loose-cushion seat construction. Comprises day-bed, lamp, desk and desk chair. Each piece may be purchased separately.

4-piece Reed Fiber Set	$127.50	Reed Fiber Day-Bed	$33.50
Reed Fiber Settee	$28.75	Reed Fiber Chaise Lounge	$32.50
Reed Fiber Chair or Rocker; each priced	$19.85	Reed Fiber Desk and Chair	$23.50
		Reed Fiber Table Lamps	$9.25



Seamless Porcelain-Lined Side-Icer
Refrigerator
$3 Cash—75c Weekly
Large size, side-icer Refrigerator, solidly constructed of oak and well finished—interior lined with seamless porcelain—a splendid food and ice saver and a remarkable value at $39.75. **$39.75**



Polar Cub Electric Fans
Every Fan in the house must go at this great clear-away price. These Fans are fully guaranteed and have an excellent motor. Complete with cord and plug. While they last..... **$3.45**



Oil Mop, Polish and Tin Box 42c
The celebrated Universal Cedar Oil Mop, complete with a large bottle of polish and tin box. Priced special at.....

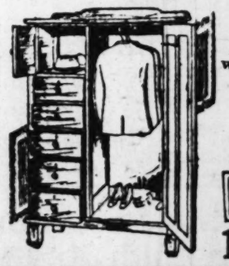
Genuine Tennessee
Red Cedar Chest
Large size, splendidly constructed genuine Tennessee red Cedar Chest. Smartly trimmed with brass strips, offered at a price far below its actual worth **$13.90**
$1 Cash—75c Weekly





Full 45-Lb. Roll-Edge
Cotton and Felt Mattresses
Luxuriously comfortable and scientifically constructed Mattress with cotton-felt on top, bottom and sides, and canter filled with quality cotton. Will give years of satisfactory service. Special at..... **$6.95**
$1 Cash—50c Weekly.

Massive, Solid Oak
CHIFFOROBE
$1.50 Cash
50c Weekly
$16.95
This Chifforobe is rigidly constructed of solid oak and well finished in golden oak. Has spacious clothes-hanging compartment, 5 large and commodious drawers and hat compartment. An extraordinary bargain offer at $16.95.



We Are NOT Connected With Any Other Furniture Store Bearing Our Name.

UNION HOUSE FURNISHING CO.
1124-26-28-30 OLIVE STREET

Slightly Imperfect
Porcelain Top Kitchen Tables
These Porcelain-Top Kitchen Tables are strong and durable and have a slight imperfection, but in no way does it hinder the wearing qualities. While 75 Tables last..... **$5.95**
85c Cash—50c Weekly



Mrs. Peter Olesen for Senate From Minnesota

Continued From Page One.

publicans. It has had a highly organized Nonpartisan League which the stigma of radicalism laid low at the last election. The rallying cry, "Save the State from radicalism," is said to have accounted in large measure for Minnesota's slip into the landslide.

Out of the wreck of the Nonpartisan League has come a Farmer-Labor organization whose candidate for Senator, Shipstead, polled almost as large a vote as Mrs. Olesen at the primaries. Some optimists believe he may be persuaded to withdraw in favor of the other progressive candidate.

"Wouldn't that be chivalrous!" commented wide-eyed Mary at some mention of this remote possibility.

Democrats Have Elected Two Governors in This Generation.

Besides these defections from the ranks of the Republicans, the State is able to boast two Democratic Governors within this generation. Gov. John A. Johnson at the time of his death was being hailed from many sources as a Democratic possibility for President. And then there was John Lind, whose ability to keep silent in several languages, including the Scandinavian, it will be remembered, helped President Wilson to avoid war with Mexico.

Further evidence that there are Democrats in Minnesota is the fact that, although the State gave Harding a majority of 400,000 in 1920, it gave Hughes a majority of less than 1000 in 1916.

And now these Democrats have nominated Mrs. Olesen, coming out to the primaries to indorse her with 100 per cent more votes than were polled by the Democratic nominee for Senator two years ago.

"The opposition has a big, well-oiled machine, but they have a heavy load to carry," Mrs. Olesen observed. "They have weed inspectors. They have their record on the tariff by which they are proceeding to make living prohibitive. The Republicans led many of their followers to believe we would enter some sort of association of nations for peace. Instead they are endeavoring to erect a tariff wall which will further alienate the nations.

"They have their record on the railroad subsidy, along with the present attempt of the railroads to cut wages; and the ship subsidy and inaction on the soldiers' bonus. They could find the money for the railroads and the ship owners, but not for the boys. Not that I would mention soldiers' compensation in the same breath with class subsidization. The theory of subsidization of any class is unsound. It is not subsidization but a debt we owe the soldiers. They fought for the freedom of untold generations; let untold generations pa ythem. It looks as if they were trying to ride the unpopular sales tax bill in on the popular bonus bill. A way should be found to reimburse the soldiers from an excess profit tax. I take McNider's word for it that is it Wall street which stands between the boys and the bonus.

Kellogg Has the Incubus of Newberryism to Carry.

"And then," she continued, "the opposition has that great incubus, Newberryism, to carry. Senator Kellogg voted to seat Newberry, and Newberryism is the greatest accelerator a Ford could have." (No Mrs. Casimir J. Lodyga, 4558 New erator a Ford could have." (No double entendre intended, it was remarked.)

"Everywhere I speak I ask my audience how many among them would have voted to seat Newberry. Never a hand is raised. Then I ask how many would vote for a Senator who voted to seat Newberry, and either they are ashamed to admit it or there isn't one who would.

"I tell them that, though their hands are clean thus far, the issue now is up to the people to decide whether or not they will become a party to the crime of letting seats be bought in the Senate. I remind them that it was when one Marcus purchased a seat in the Roman Senate, Rome was first acknowledged to be decadent.

"I recall to them the language of the Senators' apology at letting the vote pass—'This is dangerous to the perpetuity of free government,' they resolved. I remind them of how our soldiers going to fight overseas, were told it would be dangerous to the perpetuity of free government to let the Germans pass. I ask what might have happened if, at Chateau-Thierry, our boys had not heeded that injunction, and had let the Germans pass. I ask what might have happened at Gettysburg if the First Minnesota had not heeded the same injunction? Our Senators heard these words spoken in the Senate—they spoke them themselves—and yet they let this danger to the perpetuity of free government pass over them.

"Why," she exclaimed wrathfully, her brows knitted to a straight line, "those Senators were confounded in their own wrongdoing. If lawlessness stalks unchecked in the Senate, where may it be expected to stop? With lawmakers disregarding the law, we can have no free government. It wasn't good political sagacity, the thing they did. The shade of Lincoln might have been invoked to remind them that 'A thing which is morally wrong, can never be politically right.'

Has Progressive Platform That Tries to Meet Needs of People.

"We have no Newberryism and no other cumbersome impediment," she went on. "Instead we have a progressive platform which tries to meet the needs of the people. It is practically the same platform which won recently for Brookhardt in Iowa, and much the same, with local applications, as those which have pulling one State after another, Indiana, Pennsylvania, North Dakota, Iowa, out from under the avalanche which befell in 1916 the divine purpose of which we are not yet wholly able to comprehend, though we believe we glimpse the resurrection morn!"

Mrs. Olesen's pre-primary campaign was financed entirely from small contributions collected from groups or individuals where she has spoken, those of one community volunteering to pay her railroad fare or buy her gasoline to the next speaking engagement. Not a cent has been spent in hotel bills. With her chaffeur daughter she has been taken into the homes of the people to lodge and to eat. In this fashion she has covered 80 of the 86 counties of the State. There can be no doubt she possesses the advantage over her opponent of being more widely and intimately known over the State.

As an example of the precariousness of the financial footing upon which she has traveled, one woman sold $18 worth of lilacs with which to pay expenses incident to a meeting. Another contributed $5 with which she was on the way to buy a sport hat. Similarly the candidate's wardrobe has been replenished at psychological moments. And many other small but timely contributions have been made by other would-be constituents.

McAdoo and Others to Come Out and Help Her.

Since the primaries, so hopefully do national Democratic leaders look upon the campaign that some of their most effective figures, notably William G. McAdoo, Senator Pat Harrison and Senator Caraway, have volunteered to come out to Minnesota and help. A three-page fatherly letter from Mr. Bryan offered to come and make speeches, at the same time begged to be told frankly if it was thought best that he do not come. Cordell Hull is being prevailed upon to open the miserly treasury of the National Committee in her behalf. Miss Emily Kneubuhl of Minnesota, noted organizer and money raiser of the National League of Women Voters, has been engaged to undertake the advance work for the speaking battalion.

A thick sheaf of telegrams and letters of congratulation, chiefly from women leaders and women's organizations over the country, indicate that at least many fervent prayers will be offered up in behalf of this long-striven-and-fought-for eventuality, a woman's voice in the higher councils of our nation.

The candidate, however, is being careful to keep her utterances free from sex appeal and discrimination. She indorses the entire legislative program of the League of Women Voters, bearing down especially on the child labor and international peace planks. She will favor a constitutional amendment, if it is necessary, to "free the children." "Only a mother's heart can grasp the hideousness of child labor," she says.

The League of Nations is not now so immediate an issue as the lowering of the tariff so that Europe can pay her debts, she believes. The ruthlessness and greed of 11 millionaires now engaged upon increasing tariff schedules is building a higher wall between the nations, she declares. Prohibition is declared to be not an issue in Minnesota, no candidate on any ticket daring to admit a wet leaning.

Doesn't Believe States Will Ever Modify Prohibition.

"I realize that prohibition is an issue elsewhere and I believe it is a question shortly due for reckoning, but however Congress decides, I do not believe an act favoring modification of the Volstead law ever would get the required ratification by the States."

Yes, the earnest little nominee is trying hard to keep the feminine equation out of her campaign, but whether or no, it will creep in and who will say that, if it has no other virtue, it is not refreshing? Where other candidates speak pompously along well established lines this small person's voice and views bubble forth spontaneously like a spring of clear water. Undoubtedly dull debates in the Senate will no longer want for a modicum of charm should she come tripping in among the "elder solons." She has many a way with her that can be described only as feminine, and that way she has of closing her bright eyes and tilting her head as of listening, toward the close of the more earnest of her sentences, almost persuades one she is getting inspiration from some unseen source. In her speeches and intimate conversation, Mrs. Olesen is much given to references and quotations from the Bible. Never a situation arises, she says, but she can find a parallel and a deduction in the Bible. The Scriptures have been her guide at every step, she says.

Looking at the situation in Minnesota as this correspondent has observed it, what Biblical analogy thrusts itself forward more insistently than contest between David and Goliath? Knowing the outcome of that episode, is it too much to hope it may be the correct analogy?"

INCREASES IN CAR TRAVEL

The quarterly report of the United Railways, filed with the City Register yesterday in accordance with the mill tax ordinance, shows an increase of 4,125,550 in the number of passengers carried in tre quarter ending June 30. The total number of passengers carried in the quarter was 69,775,068, as compared with 65,629,518 in the quarter ending March 31.

For the increased travel there was an increase of 46 in the daily average of cars operated by the company. In the last quarter an average of 1251 cars were operated daily, against 1205 in the previous quarter. The tax to be paid to the city for the period ending in June is $69,773.06, as compared with $65,649.52 in the previous period.

RATHENAU'S SPEECH ON THE VALIDITY OF GERMAN DEBT

Continued From Page One.

Government owned and administered enterprises such as the railroads, post and telegraph. Measures have been taken to do this. Another question is that of the subsidies which have heretofore been contributed to relieve the cost of living and to social welfare. I don't want to go into detail but can assure you that measures have also been taken to slowly do away with all these subsidies.

A third question in connection with the German budget concerns the matter of coal prices. Our coal prices are fast approaching those of the world market. As soon as the price of the dollar is further reduced the German prices for coal will be above those of the world market.

Up to now I have only talked of the budget excluding reparations and excluding other interior costs arising from the treaty. If I start out from the above mentioned 500,000,000 figure fixed for 1922 as a payment in cash and the 1,450,000,000 as payment for delivery in kind and add to that the interior additional costs arising from the trgaty I arrive at the following figures.

Five hundred million gold marks (at rate of 50 paper marks to 1 gold mark), 25,000,000,000 paper marks; 1,540,000,000 gold marks, 72.5 billion paper marks; extra interior expenditures account treaty, 38 billion paper marks; total 135.5 billion paper marks.

Burden of 218.5 Billion Marks.

These figures would then have to be added to the budget figure for 1922, which is 83,000,000,000 paper marks. The budget would be increased with another burden of about 150 per cent bringing the total up to 218.5 billion paper marks.

There are only two means to balance this:

1. **Again double all taxation burdens or even triple them, or**
2. **A monstrous international loan.**

Since the taxation burden on the country is already greater than that of any other country it would be impossible to redouble the taxes. There remains then only the question of a monstrous loan. I believe that such a loan cannot be raised in foreign countries. The City of London has already refused us the financing of a much smaller loan for the January and February payments. The question of an interior loan is being seriously discussed. But in the present miserable state it will hardly be possible to find the necessary means of attraction to float a loan anywhere near the amounted needed.

We are told that, after all, Germany is the same country and still has 60,000,000 inhabitants. The greatest part of the population still is on the farms and in the industrial sections with its hands full of work. It is said we have no unemployment. Why, it is asked, cannot this active and supposedly wealthy country make any sort of payments?

To this I reply: We have no savings.

Let us enlarge for a moment on this matter of national savings.

Germany Old Reserves All Expended.

Comparing the Germany of the past to that of the present, ew now lack the reserves we formerly were able to make with our invested capital abroad. Before the war there were, annually, 1,500,000,000,000 gold marks forthcoming from these sources. Today there are three quarters of a billion against our former favor. The second factor is the loss of territory and population. We have lost more than 10 per cent of these.

The third factor is the reduced figure of our exports, which already I have mentioned. Exports have decreased from 10,000,000,000 gold marks to 2,500,000,000. Or, if we take into consideration the world index, even down to 2,500,000,000. The gains therefrom have, of course, all suffered in relation to the differences just stated.

Another factor: we lost a large part of our raw material which we are now forced to import against cash payment in gold or increased exports.

The fifth factor is that the rural population has suffered a greater percentage loss than the total population, taken as a whole, and at much of the lost territory always supplied the rest of Germany with its surplus agricultural production.

The sixth factor is of considerable moment. It is the reduction of the gains Germany formerly derived from its shipping, foreign trade and banking enterprises outside of Germany.

One to Two Billion Marks Deficit.

On the basis of the above reasons there now exists, according to my estimates, instead of a surplus of national savings amounting to six million gold marks before the war, a deficit of from one to two billion gold marks annually. Thus the country gradually is consuming itself; it is living upon its own output. It has neither means for renovations nor for the economic equipment of the increasing population.

The question has been thrown up to Germany, and the chairman here was quite right in bringing this question up in discussion: "What are you doing with your merchandise? If you don't export it you store it and invest it and create large new interior fortunes."

It appears very paradoxical that country lacking savings should store, produce and invest merchandise or its production. I therefore beg permission to talk about the number of working hours in Germany and how they are applied. I come to the question, What Germany does with her unemployed? And, furthermore, the loss of working hours resulting from the present situation.

All receipts from capital investments in foreign countries formerly were paid in merchandise. These meant a continuous tribute of products which constantly flowed to us in a wide stream. To receive these goods today, especially raw products, which formerly came to us as a current profit, we now must work and sacrifice many working hours which maybe estimated at 3.75 billion hours annually.

The loss of territory we suffered signified a loss of savings which can be expressed in a further sacrifice of one billion working hours.

It is estimated further that the loss of raw material we once had within our boundaries and which now must be paid for by exports or more working hours, means another sacrifice of some 83 billion working hours.

The unfavorable conditions of the soil and the lack of fertilizer cause an additional loss of 82 billion working hours.

The corresponding value of the lost services and the loss of gains formerly obtained from shipping, foreign trade, foreign banking, etc. may also be calculated in working hours amounting to 1.66 billion hours.

The total additional expense, or sacrifice in working hours, resulting from conditions in general, as explained above, amount to 99.28 billion working hours.

Where the Unemployment Is Absorbed.

If I start out assuming we have a working population of 21 billions and estimate the number of working hours per capita at 2400 annually, the total number of working hours in Germany will not total more than 50 billions in a single year. From this figure more than nine billions are spent for work which we did not have to do in prewar days. But this is nearly one-fifth of the total of working hours in Germany. If I bring this sum into relation with the number of male workers of the population, we have a hidden unemployment of some four millions of persons. This means that four millions of persons must do work which was not previously necessary. If, therefore, unemployment is said to be visible in other countries I should like to talk about our unemployment as being invisible. It exists, insofar as four million people are doing work which it formerly was necessary to do. Now there is all this without even having taken reparations payments into consideration. Consequently there cannot be any talk about storing wealth or values.

I now beg you to permit me to say something regarding the payments Germany is expected to make. It may be that my statements up to this time had seemed more or less negative. Where optimism fails to help calculations, energy and determination will help aid, but here also there are limits. I return to the five billions of which I have spoken. The burdens in gold will be, however, much higher in each case than this fixed sum. First of all, there is the equivalent of the clearing understanding which has an additional 360,000,000 to 1,000,000 gold marks. Then there is the question of raising gold which to pay for raw materials which we must import, with which to finish goods we must deliver in kind." With the exception of coal deliveries, for which we have to import, only a negligent amount of subsidiary material, we must report at least 25 per cent of the value of all deliveries in kind in form of raw materials.

Thus I arrive at another figure, some 250,000,000 gold marks, or other words, for 1922 we would have to raise a total of 1,000,000,000 gold marks, although apparently only 500,000,000 are demanded. But it appears necessary to ask such an enormous sum of Germany the question of reducing the clearings and the interior expenditures for occupation should be taken into consideration.

THOMAS
707-709 N. SIXTH
Monday—Tuesday

Steaks Sirloin, Round, Rib or Flank, lb. 15
Strictly fresh; cut from U. S. Gov. inspected beef

Bologna Franks 8
Finest, best flavored, best tasting sausage in the city. Don't miss this big special.
Pound

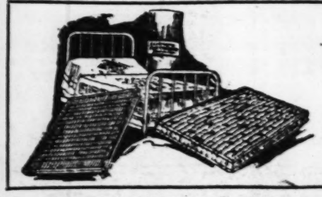
LIBBY'S MILK 2 Tall Cans 15
Smoked Blades, lb. . . 19
Bacon Strips, lb. 16
Veal Stew, lb. 7
Salt Jowls, lb. 10
Hamburger, 3 lbs. . . 25
Lamb Stew, 3 lbs. . . . 10
Leg of Lamb, lb. . . 12½
HEARTS KIDNEYS LIVER lb. 5
Sugar 25
Pure cane.
5 lbs.
with $ lb. Coffee or Cereal Beaten Cocoa, 10c

Buettner's

Special Values Offered for This Week

4-Piece Queen Anne Bedroom Suite
Specially Priced at
$145
This elegant Bedroom Suite is designed in the graceful Queen Anne Period style. It consists of Dresser, full-length Vanity Dresser, Chifforobe and bow-end Bed; all beautifully finished in American walnut. Be sure to see this particular Suite.





You Can Buy a Simmons Bed, Spring and Mattress
For Only $19.50
Just think of getting a genuine all-steel, continuous-post 3-piece Simmons Bed, a 45-lb. all-cotton Mattress and Spring, for only . . $19.50
Easy Terms, $1.00 Per Week.

7-Pc. American Walnut Dining-Room Suite
Specially Priced at
$139.75
This beautiful Dining-Room Suite—exactly as illustrated—is substantially constructed and finished a rich American walnut in Queen Anne Period design. Suite consists of Buffet, China Closet, new oblong or round-top Extension Table, and four slip-seat Chairs.



Our Floorcovering Specials for This Week

HIT-AND-MISS RAG RUGS— 27x54	95c	NATURAL BRUSSELS RUGS— 9x12	$22.50
TAPE RUGS— 27x54	$2.70	KATAWAH VELVET RUGS— 9x12	$25.00
GRASS RUGS— 9x12	$7.45	ALPINE AXMINSTER RUGS— 9x12	$35.00
CONGOLEUM RUGS— 9x12	$10.50	FRINGED PALISADE WILTON RUGS—9x12	$45.00

Remember—Now in Our New Location
N. W. Cor. Washington Av. at Ninth St.

JOHNSON BRO'S
DRUG CO.
Seventh St. — Cor. St. Charles.

Genuine English Toothbrushes
Sold for 75c everywhere
39c

LADIES' WHITE COMB
A Regular 50c Value. 29c

ST. LOUIS' LEADING CUT-RATE DRUG STORE
Tomorrow's big sale will be one of real interest to every economical man and woman in St. Louis. Real reductions will prevail in every part of our big store.

PURITY RUBBING ALCOHOL
Full Pint Bottles
49c—2 for 95c

Gem Safety Razor
$1.00 regular; special 39c

FREE
A 25c box of Chantilly Talcum, and a 25c Powder Puff free with each box of Soul Kiss Face Powder, at 50c
FREE—A 25c Powder Puff free with each of the following well-known Powders.

Lady Esther Powder	50c
Melba Powder	50c
Djerkiss Powder	50c
Arniee Powder	50c
Hudnut's 3 Flower Powder	75c
Imogene Powder	50c

FREE
Reg. $1.00 Box NUXATED VITAMINE TABLETS
Free With Each GENUINE Nuxated Iron (Reg. $1.10 Size) Actual $2.10 Value
83c

FREE
Another great introductory offer from the HAUT TON CO.
To get every lady in St. Louis quickly acquainted with this new creation of theirs, they authorize us to present you free tomorrow, an original, regular 75c Bot. Haut Ton Perfume
Free with each box of HAUT TON POWDER at the regular price of 50c

Genuine Oil Tanned Chamois Skins
Will dry soft after being wet.
$1.00 size 59c
$1.25 size 69c
$1.50 size 89c

Chamois Rubs
A big 50c bunch for cleaning and polishing 25c

RUBBER LINED KITCHEN APRONS; $1 value 59c

LADY ESTHER FOUR-PURPOSE CREAM
Why use four different Creams, when one will answer your purpose. It's a cleanser, skin food, astringent and a foundation for powder, all in one. 50c

Lady Esther Face Powder	50c
Lady Esther Vanishing Cream	50c
Lady Esther Rouge	50c

FREE—A 25c can Lady Esther Talcum free with each Lady Esther purchase Monday.

EL MERITO Castile Soap
Absolutely Pure.
35c bars 29c
$1.00 bars 79c

LION FLOATING CASTILE
Ideal for Bath. Large 12-inch bar 90c 49c

GRAHAM'S LEMON SKIN SOAP
8c—3 for 22c



Graham's Lemon Cocoa Hard Water Soap
10c; 3 for 25c

FAIRY QUEEN TRANSPARENT GLYCERIN SOAP
Made by Palmolive Co.
5c—6 for 27c

Red Devil Exterminators
For Roaches, Water Bugs, Ants, and other insects. Red Devil does the work.
25c size, Monday, 17c; 2 for 32c
50c size, Monday, 34c; 2 for 65c

When Languid Dull and Heavy—
the most trifling task becomes a monstrous endeavor. Yet, how simple and easy would be its accomplishment were your system fortified with
FORCE TONIC
A natural strength maker, FORCE will infuse new life and new energy into your flagging, drooping body; bring to you the power, the capacity and the inclination to do things; put you on edge and keep you keen for each day's labors.



Regular $1.50 Size, Full 16 oz.
Special Cut Price for Tomorrow 98c

AMERICAN OIL
A pure neutral Oil, reg. 75c pint bottles.
49c—3 for $1.25

Bayer's Aspirin Tablets

Original 2 doz. box	25c
Bottle of 100	89c
60c Caldwell's Pepsin Syrup	42c
$1.20 Caldwell's Pepsin Syrup	83c
50c Vernon's Camphor Liniment	32c
$1.00 Glosso Sage & Sulphur Hair Restorer	63c
$1.25 Beef, Wine and Iron	73c
$1.20 Pinkham's Vegetable Comb.	93c
30c Sal Hepatica	23c
60c Sal Hepatica	45c
$1.20 Sal Hepatica	88c
40c Fletcher's Castoria	29c
30c Milk of Magnesia	21c
60c Milk of Magnesia	42c
$1.10 Taniac	89c
$1.10 Squibb's Oil	83c
$1.10 Mastin's Vitamon Tablets	89c
$1.25 Gude's Pepto Mangan	98c
$1.25 Gin Buchu Comp. for kidney and bladder trouble	69c
$1.25 Comp. Syr. Hypophosphites	79c
60c California Syrup Figs	44c
25c Nature's Remedy	21c
50c Nature's Remedy	42c
$1.00 Nature's Remedy	79c
60c Watkin's Mulsified Cocoanut Oil	42c
60c Neet Deodorant	39c
$1.20 Neet Depilatory	79c
$1.00 De Lacy's Hair Tonic	59c
50c Orazine Tooth Paste	29c
30c Kolynos Tooth Paste	24c
25c Lambert's Listerine	21c
50c Lambert's Listerine	42c
$1.00 Lambert's Listerine	79c
60c De Witt's Kidney and Bladder Pills	32c
$1.00 De Witt's Kidney and Bladder Pills	83c

SPECIAL REDUCTION KNICKERBOCKER BATH SPRAYS
Reg. $1.50 style $1.25
Reg. $2.00 style $1.65
Reg. $2.50 style $2.15
Reg. $3.00 style $2.65
Reg. $4.00 style $3.15
Reg. $4.50 style $3.65
Reg. $5.00 style $4.35

MAIL ORDERS
Add 10 per cent for postage and packing.

Palmolive Shaving Cream
More than 5000 tubes sold by us every month—and the sale growing larger every day. There's a reason why.
Regular 35c Tubes,
27c

DRUG SPECIALS
40c box U. S. P. Seidlitz Powder . . . 29c
25c (100) Hinkle's Cascara Pills . . . 19c
45c pint Dickinson's Witch Hazel . . . 39c
20c lb. Pure Epsom Salts . . . 12c
25c 8-oz. Boric Acid . . . 19c
4-oz. bottle Cascara Arom . . . 29c
25c oz. Tincture Iodine . . . 2 ozs. 39c
20c oz. Spts. Camphor . . . 2 ozs. 35c
50c 4 ozs. Eff. Phosphate Soda . . . 39c
$1.50 lb. Eff. Phosphate Soda . . . 69c
25c oz. Ess. Peppermint . . . 2 ozs. 39c



RUBBER GOODS SPECIALS
No-Seam Fountain Syringe, pure rubber, round flow tubing, 2 hard rubber pipes; actual $2.00 value for $1.49
Style K Fountain Syringe, molded pure rubber bag, tubing and pipes; a good Syringe $1.49
Antiseptic Combination Hot Water Bottle; $3.00 value $2.49
Antiseptic Combination Syringe and Hot Water Bottle; $4.00 value $3.49
ALARM CLOCKS
Ten inch, nickel plate, guaranteed for one year; actual $2.50 value, for $1.98

thing regarding the gold
Germany is expected to
may be that my state-
to this time had seemed
ess negative. Where opti-
s to help calculations, as-
determination will have to
here also there are fixed
return to the five hundred
f which I have already
The burdens in gold will
er, much higher in every
this fixed sum. First of
is the equivalent of the
nderstanding which means
nal 360,000,000 to 400,-
old marks. Then there is
on of raising gold with
pay for raw materials
must import, with which
goods we must deliver "in
ith the exception of the
eries, for which we need
only a negligent amount
ry material, we must im-
ast 25 per cent of the value
liveries in kind in form of
rials.

rrive at another figure—
,000,000 gold marks. In
is, for 1922 we would
ise a total of 1,000,000,000
ks, although apparently
00,000 are demanded. It
necessary to ask such an
sum of Germany the ques-
ducing the clearings and
or expenditures for occu-
uld be taken into consid-

ROS,
arles.

PURITY RUBBING ALCOHOL
Full Pint Bottles.
49c—2 for 95c

Gem Safety Razor
$1.00 regular; special..... 59c

REE
ntroductory offer from
CO.
ly in St. Louis quick-
ith this new creation
authorize us to pre-
omorrow, an original,

ut Ton Perfume
box of
WDER
rice of..... 50c

EL MERITO
Castile Soap
Absolutely Pure.
35c bars..... 25c
$1.00 bars..... 79c
LION FLOATING
CASTILE
Ideal for Bath.
Large 12-inch 90c bar 49c
GRAHAM'S LEMON SKIN SOAP
8c—3 for 22c

lmolive
having
Cream
han 5000 tubes sold by
month—and the sale
larger every day.
reason why.
ular 35c Tubes,
27c

UG SPECIALS
S. P. Seidlitz Powder..22c
Hinkle's Cascara Pills..10c
Dickinson's Witch Hazel.29c
re Epsom Salts..... 12c
oric Acid..... 19c
e Cascara Arom..... 35c
ncture Iodine....2 ozs. 30c
. Camphor.....2 ozs. 25c
ff. Phosphate Soda...32c
ff. Phosphate Soda....98c
s. Peppermint.....18c



BBER GOODS SPECIALS
Fountain Syringe, pure red rapid flow tubing, 3 hard tips; actual $2.00 value, $1.59
Fountain Syringe; large pure rubber bag, large and pipes; a good $2.75 $1.95
Combination Syringe and Bottle; $3.00 value...$1.98
Combination Syringe and Bottle; $2.50 value...$1.98
Hot Water Bottle; regular blue..... $1.19
ath Spray..... 98c
lloves, pair....49c, 79c, 98c

ARM CLOCKS
nickel plate, every Clock d for one year; .75 value, for..... 98c

VERY DAY

Complete Campaign Fund Raised.
By the Associated Press.
NEW YORK, July 15.—The emergency fund campaign for the American colleges in the Near East, including Robert College, the American University of Beirut and Constantinople Women's College, closed today with a total of $1,100,000, the desired goal, according to an announcement issued by Albert W. Staub, executive secretary of the campaign. Obtaining the full amount will assure operating expenses for all three institutions for the next two years, Staub said.

Remley-Moll Co.

"WHERE THE CROWDS GO"
Watch scales—compare quality—and you'll find we lead 'em all

SPECIAL FOR MONDAY
STEAKS SIRLOIN, PORTERHOUSE AND ROUND
Cut from fresh slaughtered, corn-fed cattle, young, juicy and tender. Nowhere else in the city of St. Louis can you find these steaks, special at the Remley market, 6th and Franklin, and at the Moll store, 7th and Franklin. 35 to 40 cent value, per lb. 15

HEINZ VINEGARS AT ALL THREE STORES
CIDER, WHITE AND MALT, quarts....26
CIDER AND WHITE, pints.....18
TARRAGON FLAVOR, pints.....30

Pure LARD 9½
At all 3 stores all day Monday, lb.
5-POUND LIMIT

Groceries? Yes. But then your ordinary grocer—What has he in the way of specialties, when you want something out of the ordinary? You COME to a Remley-Moll store, if you want Truffles, Pickled Walnuts, Genuine Green Sea Turtle Meat, Foie de Bois, Anchovies in Oil, and a thousand more imported delicacies are here placed with staple articles, lower priced than you can find them ANYWHERE else.
When fall arrives and you are seekng a genuine open kettle New Orleans Molasses or a pure Tennessee Mountain Sorghum, where else will you find them—nowhere—only at these stores. We offer among other items:

C. A B. 6-ounce Gherkins.....55c
French Currant Jelly—Bar Le Duc.....25c
Imp. French Spaghetti and Macaroni per pkg., 20c
Grand's A1 Sauce—Delicious with meats and cold lunch.....30c, 55c
Guava Jelly, per jar.....30c
Marron's Glace (French chestnuts in vanilla syrup).....$1.75
No. 7 tins Orange Marmalade.....$2.00
Preserved Ginger in tins—
3-oz., 30c; ½-lb., 55c; 1-lb., 95c; ½-lb. stems, 90c

COMPANION CASE TO WARD MURDER BAFFLING POLICE

Huge Bootlegging Ring Suggested to Kentucky Authorities After Finding of Body by Roadside.

Special to the Post-Dispatch.
LAWRENCEBURG, Ky., July 15.—Federal and State prohibition authorities have the most extensive whisky robbery mystery to solve that ever has confronted them. County officials are faced with equally as difficult a murder mystery, which, prohibition agents say, they believe grows out of a fight between the whisky runners.

Dry authorities say the huge theft makes practically certain the long-suspected existence of a gigantic bootleg ring, the ramifications of which are believed to extend over a large part of the eastern half of the country.

Sum total: Contents of 189 barrels of some of Kentucky's finest old whisky stolen; one man dead; seizure of two of the biggest former distilling plants in the State; swarms of officers after perpetrators of the theft and the murder.

A few mornings ago, people passing along the road near Bond brothers' distillery near the Kentucky River and not far from this town, found the body of a man lying in the roadway. The circumstance called to mind the discovery of the body of Clarence Peters, alleged to have been shot dead by Walter Ward near New Rochelle, N. Y. The head was mutilated, a bullet having entered the throat and passed out the top of the head. After two days relatives identified the dead man as John Thomas of Louisville. Members of the family said that the night before the killing, Thomas had received a mysterious message to come to Lawrenceburg. He had left home and the next the family saw of him was his corpse.

Whisky Theft Discovered.

Scenting then an attempt to raid the big distillery, where hundreds of barrels of whisky were kept under Government seal, prohibition agents were sent into Anderson County by Prohibition Director Samuel Collins.

The day after Thomas' body was identified, dry agents made the discovery that the contents of 189 barrels of whisky had been "siphoned" from the barrels within the warehouse. The whisky, valued at bootleg prices, is over $300,000. A guard was on duty at the warehouse. The guard was sought but he cannot be found. There has been some idea that he might have been kidnaped, or may have been tumbled over one of the nearby Kentucky River cliffs.

The murder and the theft became linked more closely. Officers made their reports to prohibition offices at Louisville and Lexington. Then the Government ordered that the Bond distillery, which had been robbed, and the Paxton distillery, near by, be confiscated, with the 900 barrels of liquor they contained. At bootleg prices, this liquor is given a valuation of at least $1,500,000.

Persons living in the neighborhood of the distillery which was robbed tell of heavily laden trucks that went past the houses at all hours of the night, awakening the inhabitants and keeping many a watchdog in uneasy hours. It is generally believed that the whisky was hauled away in trucks sent to that area from Ohio and Indiana, that the stolen liquor was promptly hurried out of the State between suns, the boundary lines of the two States being within a three-hour run of Lawrenceburg.

Then detectives announced a new clew in the Thomas murder case. A receipt for $18,000 was found near where Thomas' body lay. The receipt does not show for what the money was paid, but officials see in it support to their belief that he was slain as the outcome of a fight between the whisky runners.

Sixth Confiscation.

Capt. DeForester of the Louisville detectives office, interviewed George Patton of Louisville, brother-in-law of the slain man, and Martin Thomas, brother of the victim. According to DeForester, Patton said he and his wife had been camping on the Kentucky River a mile and a half from the distillery, and that John Thomas, the slain man, was there last week, but he was unable to give the names of other persons who had been to the camp.

Confiscation of the liquor properties resulted from an investigation ordered by Roy Haines, Federal Prohibition Commissioner, who had called to Washington Samuel Collins, Kentucky Prohibition Director.

Seizure of the plants at Lawrenceburg was the sixth confiscation of distillery property in Kentucky within a month. The Rugby distillery near Louisville, being one. Others were in rurial districts.

P. Green Miller, prohibition divisional agent for Kentucky and Tennessee, declares operations have been carried on by a powerful whisky ring, but believes the gang was separate from the one known as the George Remus organization, but other Government agents were inclined to believe they might be connected. Remus is now under heavy sentence at Cincinnati.

There have been numerous whisky thefts from distilleries within the last year in Kentucky. The operations were too expansive for local talent. Several men have been tried for alleged connection, some of the cases being dropped, while others face hearing at coming terms of Federal Court. Only one Government guard has been killed in protecting whisky in his care, but several have been kidnaped.

SCHOOLS AND COLLEGES SCHOOLS AND COLLEGES

FAMOUS ARTISTS
JOIN THE STAFF OF THE
Kansas City Conservatory of Music
INTERNATIONALLY FAMOUS MUSICIANS

***Arnold Volpe**, Violinist and Orchestra Conductor.* Acclaimed by leading critics and musicians of Europe and America as one of the few conductors of foremost rank.

***Louis Dornay**, Tenor.* One of Europe's greatest dramatic tenors. A teacher of international reputation.

***Max and Margarita Selinsky**, Violinists.* Accorded first rank in every European and American musical center.

***Mari Silba**, Pianist.* Who, under the masterful teaching of Lachitsky, for 5 years, became one of the foremost concert artists.

***Betsy Culp**, Pianist, Accompanist and Coach.* Who has toured with famous musicians through Holland, Germany, England and is recognized by the critics as a true artist in her work.

The Kansas City Conservatory of Music is a Public Institution, incorporated and endowed. It was established and is maintained as an educational institution where the serious student may secure the best instruction under the most favorable circumstances. It is

NON-COMMERCIAL NON-PROFIT-MAKING
NON-SECTARIAN

Courses are offered in Piano, Voice, Opera, Oratorio, Organ, Church Music, Harmony, Theory, Public School Music, Languages, Expression, Dramatic Art, Dancing, all Orchestral Instruments, Etc.

52 TEACHERS :: Total Registration 20,000 PUPILS

Fall Term Opens September 4, 1922
Dormitory accommodations for out-of-town students.

Send for Catalog
and complete information.

The Kansas City Conservatory of Music
ESTABLISHED 1906
WALTER S. DICKEY, Chairman. JOHN A. COWAN, President. ARNOLD VOLPE, Musical Director.
Kansas City, Missouri

Healing—Penetrating
HINKLE KIDNEY BLADDER CAPSULES
Sold by All Druggists

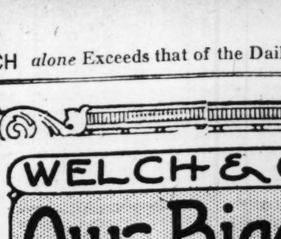
LINDELL HALL
SCHOOL FOR GIRLS
4146 Lindell Bl., St. Louis
Accredited First-Class High School.
RESIDENT AND DAY
College Preparatory
Finishing School. Grades—Music, expression, art. For catalog apply to Rev. Donald McDonald, principal.

WELCH & CO. 1105-1107-1109 OLIVE ST.

Our Biggest and Busiest SALES MONTH JULY The Most Remarkable SAVINGS EVENT on the CALENDER!

EXTRAORDINARY FURNITURE ECONOMY OPPORTUNITIES!!

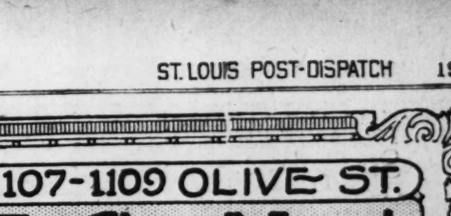
Our JULY CAMPAIGN is heralded throughout the entire city as being THE SEASON'S PREMIER FURNITURE ECONOMY EVENT! Having determined to make the month of July a banner month, we have gone the very value-giving limit and now present the public the most remarkable bargains they have been privileged to buy!!! VALUES such as you have hitherto thought impossible are obtainable HERE NOW! SAVINGS of such exceptional nature as to more than realize your fondest hopes!!! July will certainly be a record-smashing month for US and a banner economy month for all thrifty furniture buyers! You can judge from the following items the extreme SAVINGS nature of this campaign; come, help us make July a banner sales month. You will be handsomely repaid in the extraordinary SAVINGS you will effect!!!



Liberal Credit Terms
Actual $19.45 3-Burner
OIL STOVE
Has convenient side glass fount, having metal top which makes a handy shelf. Equipped with the newest improved asbestos ring burners, that are odorless and produce a blue flame; no smoke; absolutely sanitary and an excellent cooker. $12.35
$39.75 GENUINE LEONARD KAN-KA-KEE 3-BURNER OIL STOVE
Genuine Leonard Kan-ka-kee three-burner Oil Stove that embodies all newest improvements. Convenient side glass fount. $24.75

This Remarkable Underpricing Event in
OIL STOVES
GAS RANGES
& COMBINATION RANGES
Is Attracting Widespread Attention!

DURING OUR JULY CAMPAIGN YOU CAN EFFECT
SAVINGS OF ⅓ & MORE!!



$1 WEEKLY
—AT— $66 Regular $105 Handsome 3-Piece DAVENETTE SUITE
Our JULY CAMPAIGN is bound to be a rousing success. The values that we are offering are proving irresistible to all thrifty people. At $66 you can buy A wonderfully attractive and sturdily constructed three-piece Davenette Suite that comprises davenette (that opens into a full-sized, roomy, comfortable bed), large armchair and large arm rocker.



COVERTS INTO FULL SIZE ALL STEEL BED
$124 ....FOR THIS $245 VELOUR CANE BED-DAVENETTE SUITE
We consider it quite a value-giving accomplishment in being able to offer the gorgeous velour cane Bed-Davenette Suite pictured above at the remarkable low price of $124. Consists of three magnificent pieces, including a davenette (that opens into a full-sized all-steel bed). In addition to the davenette, Suite comprises armchair and arm rocker. Skillfully constructed in genuine cane and genuine mahogany—upholstered in beautiful patterns of velour or tapestries.



SAVE ⅓!!!
$1 A WEEK
$125 SPLENDID ALL-BLUE CABINET GAS RANGE $76.30
At a price considerably under its actual values, we offer a splendid blue Cabinet Gas Range, exceptional in its cooking and baking qualities, wonderful in its construction and extraordinary in value! Come in and let us show it to you.



$39 FOR THIS SPLENDID CABINET GAS RANGE
Think of it! Only $39 is our JULY CAMPAIGN price for the dainty Gas Range shown above. You will be immensely pleased with its wonderful cooking and baking qualities, and its value you will agree is absolutely unduplicated at our incomparably low price.



$1 A WEEK
$150 All-Blue Porcelain COMBINATION RANGE $96
You can search the city over and you will be unable to equal the splendid all-blue porcelain Combination Range which we are offering at the absurd low price of only $96. Burns both gas and coal, has 18-inch oven, 4 gas and 4 coal hole cooking surface.



R-U-G-S
$39.75 SEAMLESS BRUSSELS RUGS—Size 9x12. Choice patterns $21.50
$45.00 HANDSOME AXMINSTER RUGS—Room size, in attractive patterns $28.75
$54.75 REAL WILTANA VELVET RUGS—Room size; an array of magnificent designs and patterns $39.60



$1 a Week
$37.50 Solid Oak CHIFFOROBE $22.50
Finely constructed, handsomely finished solid oak Chifforobe, having large wardrobe compartment, hat box and several large drawers. A very convenient article of furniture.



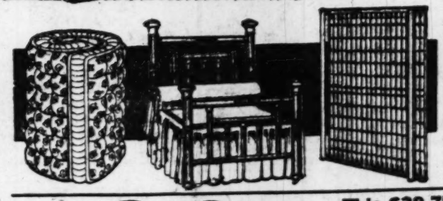
MODEL —R— Sarola AT $75
$5 DOWN
$1 A WEEK
Velour turntable, tapering tone arm, divided record compartment. Full Louis XV front and back legs—an elegant, skillfully constructed genuine five-ply mahogany, walnut or golden oak cabinet—plays all records.



$1 A WEEK
....FOR THIS $210 ELEGANT QUEEN ANNE 8-PIECE DINING ROOM SUITE $105
The above illustration conveys but a faint idea of the exceptional beauty, sturdy construction and extreme value of this magnificent Dining-Room Suite. Indeed, a Dining-Room Suite that you will be more than pleased to have in your home, and marked at a price that you will agree is EXCEPTIONALLY LOW for such superior quality. Constructed in rich American walnut finish. Consists of wood-back buffet, extension table and six full-leather seat high cathedral-back chairs.



FOR THIS $175 GENUINE AMERICAN WALNUT QUEEN —ANNE BOW-END— BEDROOM SUITE $98
For beauty of line, grace of pattern and remarkable value, the Bedroom Suite shown above cannot be equaled. It represents one of the latest creations in bedroom furniture and is marked at a price that does not begin to represent its actual value. Constructed in expert manner of rich, genuine American walnut. Effectively ornamented, and comprises full-size bow-end bed, large dresser and chiffonette.



$55 BRASS BED OUTFIT... $37.50
Comprises Full-Size Brass Bed, 50-Lb. Mattress and Spring
$1 A WEEK!
The demand for these wonderful Bed Outfits has been so brisk that stocks are fast becoming depleted. Thrifty people are realizing that in this Outfit they are not only obtaining LOW PRICE but QUALITY THAT ASSURES LASTING SATISFACTION. This remarkable Bed Outfit comprises full-size brass bed, an extremely comfortable 50-lb. roll edge felt mattress and an excellent spring.



This $39.75 FIVE-PIECE BREAKFAST SET $22.50
Comprises drop leaf table and 4 round-back chairs effectively decorated in beautiful colors.

Welch & Co.
FURNITURE & MUSICAL INSTRUMENTS
1105-1107-1109 OLIVE ST.

Visit Our Piano Salons
We are St. Louis representatives for the celebrated
CABLE-NELSON PIANOS & PLAYERS
NO INTEREST EXTRAS *Priced Upwards From* $325 PIANO SALONS —THIRD FLOOR

INSTALLATION OF $11,000 PIPE ORGAN AT FERRIS HOME MADE

Only Few of Instruments Are in Private Homes of St. Louis Citizens, It Is Said.

The installation of an $11,000 pipe organ in the home of Wheaton C. Ferris, a real estate operator, 6995 Washington boulevard, University City, was completed yesterday. The cost of the instrument was exclusive of transportation and installation.

There are said to be not more than a half dozen pipe organs in private homes in St. Louis and its suburbs, and the only one of these said to rank with Ferris' is that in the home of Edward A. Faust, 1 Portland place. It cost about $10,000.

Hudson E. Bridge has a St. Louis-made pipe organ in his home, 23 Portland place. The original cost was $4000, but it is said it would now cost $8000 to $10,000 to reproduce it. George W. Newberry has a smaller organ in his home, 6948 Delmar boulevard, and there is one in the former Semple home, 4411 Westminster place, now owned by Congressman Harry B. Hawes and at present occupied by Gerard B. Lambert.

W. K. Bixby had a pipe organ in his home at King's highway and Lindell boulevard, recently torn down to make way for a hotel. This instrument is now in storage. Charles A. Niemeyer has an automatic instrument in his home, 4564 West Pine boulevard, but as it cannot be played by hand it does not rank strictly speaking as a pipe organ.

ARGENTINA HAS PROSPECTS OF BECOMING POTATO EXPORTER

U. S. Trade Commissioner Reports Industry Has Developed Largely Since the War.

By the Associated Press.

WASHINGTON, July 15.—Argentina has good prospects of becoming one of the world's surplus potato countries, according to a report to the Commerce Department today from Trade Commissioner Brady at Buenos Aires.

The Argentine potato industry, he said, has developed on a large scale since the war and there is a strong effort apparent to export extensively. The two English-owned railroads of the country, he reported, recently have made a mutual agreement to import selected seed potatoes from England and the United States for distribution throughout the three potato districts of Argentina. While the system of land rentals and poor seed selection have been a deferrent to the industry, he declared, it is estimated that Argentina this year will produce more than 800,000,000 pounds of potatoes.

Railroad Fare Refunded According to Associated Retailers' Plan

Store Hours 8:30 to 5:30 Every Day

Frorlicht-Duncker

Open All Day Saturday

Locust at Twelfth

Our Annual

Mid-Summer Sale of Homefurnishings

Opens Tomorrow, July 17th

Twice a year we go through our stocks and make enticing reductions in the prices of all our merchandise except a few restricted lines. This sale will be your last opportunity for six months to buy homefurnishings at reductions of

10% to 40%

Furniture

Living Room

A two-piece overstuffed Living-room Suite, consisting of armchair and davenport covered with good quality tapestry.

$137.50

Reduced from $160

Solid mahogany, cane paneled, Spring cushion seat Suite of 2 pieces, covered with fine quality silk mohair. Radically reduced,

$287.50

Reduced from $387.50

Living-room Suite of two pieces, with down cushion seat and back; very desirable for small apartment. Unusual value,

$162.50

Reduced from $227.50

A three-piece Stickley Suite, cane paneled, loose cushion seat and pillow back, covered with tapestry of antique design,

$142.50

Reduced from $213.50

"A Year to Pay"

Thrift Terms save you money—they are the cheapest plan of deferred payment.

All purchases made during this sale may be held for delivery until the first of October.

Frorlicht-Duncker

Rugs

The wonderful bargains offered in our Rug Department are shown by the following selection:

9x12 Axminsters

These Rugs are shown in a large variety of designs and colorings. A very unusual selling.

$39.75

Reduced from $57.50

$47.75

Reduced from $65.00

These Rugs are the finest quality Axminster. You will find them a real bargain.

$29.75

Reduced from $42.50

The very best of designs and colorings, but due to some slight imperfections, which are hardly noticeable, we are offering these Rugs at this unusual price.

Mahogany Davenport Tables

$60.00 (60-in.), reduced to.... $38.75 $52.50 (60-in.), reduced to..... $30 $87.50 (66-in.), reduced to..... $60

Bedroom

Five-piece Antique Ivory Bedroom Suite, consisting of twin beds, chest of drawers, dresser and dressing table; reduced from $312.50 to..... $167.50

American Walnut Suite of five pieces, twin beds, dresser, vanity and chifforette; $66.00 reduced to..... $225.00

Four-piece American Walnut Suite, consisting of bow-end bed, chest, vanity and dresser; $157.50 reduced to..... $98.75

Seven-piece Suite in Parisian gray, consists of full-size bow-end bed (cane paneled), dresser, chifforette, vanity, rocker, chair, bench and night stand; $600.00 reduced to..... $397.50

Eight-piece Antique Ivory Suite; $550.00 reduced to..... $375.00

Dining Room

An eight-piece Antique Mahogany Suite, consisting of 78-in. buffet, oblong table, 5 side chairs and armchair; regular $287.50, sale price..... $237.50

Ten-piece Suite of Mahogany, consisting of china cabinet, buffet, serving table, table and 5 side chairs and one armchair; reg. $374.50, sale price... $297.50

An eight-piece Italian Walnut Suite, consisting of buffet, oblong table, 5 side chairs and one armchair; regular $475.00, sale price..... $375.00

An 8-piece Antique Mahogany, 72-inch buffet, oblong table, 5 side chairs and one armchair; $337.50, reduced to..... $237.50

Draperies

Special

Cretonnes

15c, 25c, 35c, 45c, 60c, $1, $1.50

a Yard

Formerly sold at 25c to $2.00 a Yard. About 65 patterns, mostly in short lengths.



9x12 Wiltons

The best of the Wiltons are shown in this selling at these greatly reduced prices. *Remember to see these Rugs.*

$115.00, reduced to $85.75 $84.00, reduced to $77.50 $81.50, reduced to $75.00 $75.00, reduced to $67.50

9x12 Wilton Velvet $39.75

A good, hard-wearing Rug in a variety of designs and colors; formerly $47.50.....

Seamless, Plain Blue or Tan Wilton

$135—10½x12 feet, reduced to ..... $67.50 $150—10½x13½ feet, reduced to $75.00

Very Special—Finest Quality Axminster, *11¼x12 Feet*

In this lot we have only a few Rugs in a very desirable pattern. The sooner you get here the better your chance to obtain one of these Rugs at this special price..... $49.75

Reduced from $65.00

Draperies

Greatly Reduced

Curtains

Ruffled—Irish Point

A large variety of designs at prices reduced

1/3, 1/4 and 1/2

If it's Curtains you need—

Remember to attend this Mid-Summer Sale.

Bond's Clothes



Bond's Factories direct to wearer make Bond's Prices Always the Lowest.

Bond's Smashing Clearance of Summer Suits

Values such as never offered before—hundreds have already taken advantage of this great sale—you should make your selection before it's too late.

PALM BEACH—COOL CLOTH Havana Cloth and Mohair Suits

All single pant Palm Beach, Cool Cloth, Havana Cloth and a number of Mohair Suits—in the season's latest models—marked to close at $9.75

Cool—Airy—Comfortable MOHAIR SUITS

Best grade of Mohairs in solid colors, pencil stripes, pin stripes and shadow stripes—in the latest tailoring effects—now offered at $12.50 Some at $14.50

Genuine PALM BEACH and Cool Cloth 2-Pants Suits

You'll appreciate that extra pair of pants especially with these Summer Suits. And this sale price is less than others ask for with only one pair pants— $14.50

White Flannel Trousers Clark and Danner's Flannel— $6.75

Shantung Silk Suits Look and Feel Cool— $18

Shepherd Check Suits

The newest styles—the newest checks—are also included in this sale. And in many of them you can get an extra pair of pants for only $5. $25

Alterations Free

New York Cleveland Detroit Akron Toledo Pittsburgh Youngstown

BOND'S Arcade Bldg. Olive at Eighth

Louisville Columbus Cincinnati St. Louis Kansas City Lorain Omaha

ST. LOUIS POST-DISPATCH

GENERAL NEWS
FINANCIAL AND MARKETS

PART FOUR. ST. LOUIS, SUNDAY MORNING, JULY 16, 1922. PAGES 1—12B

THE HUMBLE WORKING GIRL

By W. E. Hill



The young lady who works on the society fashion magazine is just about the grandest thing out. Has a great deal to say about how *ghastly* the town is in hot weather. "Simply *no* one in town, my dear, *no* one!"



Oh, the injustice of things in this evil world! Thus run the thoughts of Erda, but yesterday in the employ of a suburban family. They got her to come way out to Piasa without mentioning the katydids. And katydids *always* keep Erda awake.





Reina is a working girl these days—at the 10-cent store—but only for the fun of it. Just for something to do these warm days. That's all. A male customer is purchasing a tack hammer for five cents from Reina's running mate, Lula, right across the aisle. Reina is pretending that the customer is Lula's steady. "Don't you believe *one word* she says! Not *one word*" Lula is telling the other girls



Someone's crushed companion. Crushed companions are easy to spot on hotel verandas by their hunted looks. They are always running up to the room for a glasses case, a book or some knitting. Inwardly they are always wishing they had gone on the stage at the age of ten or married a burglar.

The young lady who writes and now and then sells a triolet or a vers libre one act play or something. It's the monthly check from home that keeps the larder full, however. She hopes you will notice how STRONG is the resemblance between her profile and the profile of Edna Millay. So MANY people have seen it.



The usher. It's a hot weather matinee and Sadie is sitting on the stairs that lead to the balcony, wishing some one would leave her a million dollars.

Miss Tams is a newspaper woman. She is having a very heavy afternoon interviewing a moving picture star—one of those lovely morons. Up to the present moment, five P. M., Miss Tams has dragged forth the valuable information that the star loves her public, her little dog, chicken chowmein and profile better than full face photographs. Soon Miss Tams will have to go back to the office and write a snappy interview, telling all about how she found the M. P. star "among her books which she loves so dearly."

The private secretary. It's Pauline's job to ask your name, age, wife's occupation, what-you-want-to-see-him-about, etc., when you call to see Pauline's boss.



The substitute teacher, Miss Pratt, is sick, and Miss Rout, fresh from Teachers' College, is substituting. "Now, boys," Miss Rout is saying, "Wouldn't it be a *splendid* idea if we all try to be just as good as ever we can and then when Miss Pratt comes back just *think* how happy it will make her!"



The beautiful blonde who solicits the advertising contract, armed with a great deal of devastating charm and sandalwood perfume.



The Day Nursery stenog., Marguerite, has one of those convenient half-time jobs. Stenogs at the nursery from ten until three-thirty daily. The hours *are* rather short, but Marguerite has to work *awfully* hard while she's on the job—awfully hard!

LEAGUE OF NATIONS COUNCIL TO MEET IN LONDON MONDAY

Will Be First Meeting Held in England—22 Items on Agenda.

By the Associated Press.

LONDON, July 15.—For the first time since its organization, the Council of the League of Nations is to meet in London. The sessions, which are expected to last 10 days, will be held in St. James Palace, beginning Monday of next week.

The Earl of Balfour, Great Britain's acting Foreign Minister, will preside and France will be represented by former Premier Rene Viviani, Italy by the Marquis Imperiali di Francavilla, Belgium by Paul Hymans, former Foreign Minister; Japan by Viscount Ishii, Ambassador to France; Spain by J. Quinones de Leon, Ambassador to France; Brazil by Domicio Dagama, Ambassador to Great Britain, and China by her charge d'affaires here.

Jugo-Slavia, Austria, Rumania, Hungary, Bulgaria and Albania are sending delegates to defend their interests. Among the 22 items on the agenda are the reduction of armaments, treatment of minorities, traffic in women and children, the deportations from Asia Minor, the opium traffic, disputes over boundaries and incursions of bandits, discussions of the Palestine, Syrian and other mandates, epidemics and the situation in the Eastern Mediterranean.

The council has received two substantial gifts of money from the American Relief Administration and the American Red Cross, for the relief and evacuation of the Russian refugees now in Constantinople, and will endeavor to obtain a like amount from the league members.

SUIT FILED TO CANCEL LOT DEED TO NEGROES

Judge Issues Temporary Restraining Order and Sets Trial for Aug. 7.

Thirty-one property owners in the 4200 block of Kennerly avenue yesterday filed suit seeking to cancel a deed by which the premises at 4247 Kennerly were sold to Elmer J. Carter and his wife, negroes.

They allege that the property was owned by Patrick J. Clawsey and his wife, who conveyed it to their son, Thomas J., and he, in turn, conveyed title to the Carters. The petition sets forth that the Carter lot is in the Chouteau place tract, which was platted about 25 years ago by the Fairgrounds Real Estate Co. under a restriction excluding negroes from either owning property in the restricted district or living there. This restriction, it is stated, expired in 1912, but was renewed until Dec. 31, 1927, by vote of the property owners, including Patrick Clawsey.

The case was assigned to Circuit Judge Davis, who set it for trial on Aug. 7. Pending trial a temporary restraining order covered by a $2000 bond was granted by which the Carters are prohibited from moving in. Lambert E. Walther, attorney for the plaintiffs, cited a decision of the Missouri Supreme Court which held valid a similar restriction against negroes.

The petition says no negro is now living in the block and if the Carters are permitted to occupy the premises such occupancy would greatly depreciate all the property in the block and cause irreparable damage to the plaintiffs and other owners of lots.

Among the petitioners are the Trares Realty and Investment Co., Aubrey W. Davis, Lena Weikart, Mr. and Mrs. John J. Enright, Mr. and Mrs. George H. May, Mr. and Mrs. Clyde Neviling, Mr. and Mrs. George M. Harrigan, Mr. and Mrs. Fred W. Heuermann, Anthony B. Schulte, Patrick J. Dunne, Mr. and Mrs. Herman Delber, Julius H. Sparks, Mr. and Mrs. Henry W. Neumann, Magdalena Vogel, Mr. and Mrs. Jeremiah Corcoran, Mary F. Hall, Mary Overbeck, Mr. and Mrs. W. J. Jones, Mr. and Mrs. Charles Gerlach and Mr. and Mrs. Patrick Cassidy.

ELECTRICAL WORKERS' UNION SIGNS NEW YEAR'S CONTRACT

Continuance of Old Wage Scale of $1.25 an Hour Provided For.

Contracting employers and the Electrical Workers' Union, Local No. 1, on Friday signed a new contract for one year providing for a continuance of the old wage scale of $1.25 an hour and the eight-hour day. The union has approximately 500 members, and is affiliated with the Building Trades Council.

The employers attempted, in negotiations that lasted several weeks, to induce the workmen to accept a reduced wage, but the men insisted on a continuance of the old scale for another year.

Most of the electrical workers are employed in the building industry, several crafts of which accepted reduced wages from the $1.25 maximum in the last few months on an appeal from the Master Builders' Association to co-operate with that organization in reducing building costs.

Other trades that receive $1.25 an hour are bricklayers, steamfitters, lathers and plumbers. Plasterers receive as high as $1.35 an hour.

APPORTIONING OF VAN BLARCOM ESTATE TO CREDITORS ORDERED

$3000 To Be Held in Reserve—Debts of $2,206,778 Claimed Against $50,000.

Probate Judge Holtcamp yesterday on motion of creditros of the estate of the late Jacob C. Van Blarcom, president of the National Bank of Commerce, authorized the distribution of the remaining assets of the estate among the creditors. The creditors set forth in their petition that the estate is indebted to them in the sum of $2,206,778.19, and that the present assets of the estate do not amount to more than $50,000.

The assets of the estate, with the exception of $500 which Judge Holtcamp ordered held in reserve, will be pro rated among the creditors by the administrator, Walter J. G. Neun.

Van Blarcom died in 1906. The creditors who obtained the order for distribution are the Stifel, Nicolaus, & Parsons Investment Co., Commonwealth Trust Co., Continental and Commercial Bank of Chicago, the estate of Jesse Spalding and the National Bank of Commerce, of St. Louis.

Belleville Man Disappears.

Relatives of Jack Morton, 30 years old, of Belleville, have reported the disappearance from home of Jack Morton, an employe of the East St. Louis & Suburban Railway Co., from his home, 511 South High street, where he was ill.

THOUSANDS EXPECTED THIS

The Globe Expanding

Goods Must Go to Make Room for Workmen

Men's 2.50 Straw Hats, 75c

Men's $10 Tropical Suits..4.70
Men's 12.50 Mohair Suits..7.70
Men's $15 Silk Mohair Suits..9.70
Men's $30 2-Pants Suits..13.70
Men's $5 All-Wool Blue Serge Pants..2.95
Men's $1 Striped Overalls..50c
Boys' $3 Palm Beach Suits..4.75
Boys' 75c Wash Pants..39c
Men's 1.50 White or Blue Overalls..75c
Men's $2 Khaki and Worsted Pants..90c
Men's 2.50 Combination Overalls..1.50
Men's Silk Grenadine Ties..50c

Men's Boston or Paris Garters..17c
Men's 15c Cotton Sox..7½c
Men's 1.50 Pongee Shirts..75c
Men's $2 Silk Striped Shirts..1.25
Men's $3 Crepe de Chine, Broadcloth or Jersey Silk Shirts..3.95
Men's $1 Sport Shirts..55c
Boys' 75c Sport Blouses..39c
Men's and Boys' Nainsook Union Suits..39c
Men's Red, Blue, White Handkerchiefs..3½c
Men's and Boys' Bathing Suits..50c
Men's 25c Suspenders..10c
Men's Work Caps..5c
Men's $8 Silk Mohair Pants..3.90

Double Eagle Stamps. Mail Orders Filled.

Men's $1 White or Pongee Shirts..50c
Men's B. V. D. Underwear 25c

Globe — S. E. Cor. 8th & Franklin Av. — 8th and Franklin

Men's Paroskni or Balbriggan Underwear 25c

$1 On Delivery NO MONEY DOWN



THE GARMENT SHOWN ON THE ABOVE figure is more than a House and Porch Dress: it is suitable for street wear as well. It is made of genuine Japanese crepe, in a delicate shade of blue. The new belt effect has a blue circle in the center, with two pink circles on each side, and has the popular sash back. The pockets have appliqued flowers to correspond with the belt. The edges are sensationally bound in black.

ABOVE IS A SMART GARMENT OF unbleached muslin, all edges daintily bound in a soft shade of green. Has one deep pocket, with an appliqued flower to harmonize with the three appliqued circles at the neck. Has wide, loose sash. A neat and fashionable garment, serviceable at home and for street wear. One of the very latest and most popular of the Quaker Maid models.

HERE IS A HOUSE AND Porch Dress of pink and white checked gingham, standard quality. It is cut kimono style, with short sleeves. Has fancy deep pockets, and sash which ties in the back. It is very tastily trimmed with black ric-rac. Buttons visibly at both sides of the panel.

Fine Quaker Maid Garments

DIRECT FROM THE FACTORY

QUIT PAYING FIFTY PER CENT MORE than you need to pay! Avoid a wearisome shopping trip! Now, while you sit comfortably at home, simply sign the coupon at the right, then drop it into the mail-box. SEND NO MONEY! Within a few days the postman will hand you a package containing the three garments illustrated and described above. They will be cut to your measure and made in a great daylight factory specializing on the better sort of House and Street Dresses. Pay the postman one dollar and the postage. Then if pleased, remit **$2.70** in ten days, and **$2** a month for two months. Usual ten-day return privilege. Here's YOUR coupon

COUPON

QUAKER VALLEY MFG. CO., Aurora, Illinois:
Send me the three-garment assortment No. 190. I will pay the postman $1 and the postage on delivery, then $2.70 in ten days and $2 a month for two months; or, if not satisfactory, I may return the garments within ten days, in which event you will refund all money I have paid.

PRINT your name in full here with a pencil; ink blurs

Street or rural route number here

City and State here

Indicate bust measurement by making an X in one of the following squares. Extra large sizes, 46 to 54, inclusive, $1.35 more.

32 34 36 38 40 42 44 46 48 50 52 54

170-T-16

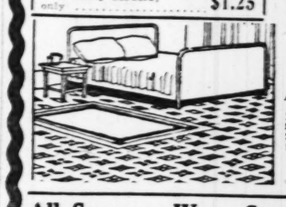
QUAKER VALLEY MFG. CO. Garment Dept. AURORA, ILLINOIS

Penny & Gentles

BROADWAY and MORGAN ST.

WE GIVE AND REDEEM EAGLE STAMPS

$2 Rag Rugs—24x48, solid colors in blue, rose, green or brown, with fancy borders; only..$1.25



$1.25 Four-Yard-Wide Linoleum 79c

Armstrong's, Nairn's or Cook's burlap-back Cork Linoleum; 4 yards wide; sells regularly at $1.25 square yard; slight mill imperfections in print; square yard, 95c and..

Rugs
$20 Linoleum
Size 9x12
Armstrong's burlap back (no paper back) cork Linoleum Rugs, size 9x12, sell regular at $20, but owing to mill imperfections, only
$12.98

$1.49 Inlaid
Genuine Inlaid Linoleum with colors through to the back; cut from roll; sq. yd..$1.10

$1 Congoleum
Gold Seal Congoleum, cut from roll; elegant patterns; perfect; sq. yd..59c

Congoleum
Square 9x12
Gold Seal Congoleum Art Squares, size 9x12, elegant patterns to choose from; guaranteed by the mill for wear; price only
$7.98

WALL PAPER
Prices Good All Week
20-inch plain Oatmeal Paper in all colors; roll..4c
Living room, dining room, bedroom and kitchen Papers, in all colors. Special for this sale, roll..
2c-4c-6c
Papers sold only with borders. No mail orders filled.

All Summer Wear Sacrificed
To reduce the prices any more we'd have to give the goods away.



Voile and Gingham Dresses
$1.39 to $1.98
You will buy several at these low prices. Other stores ask $2 to $3 more. All colors and sizes.

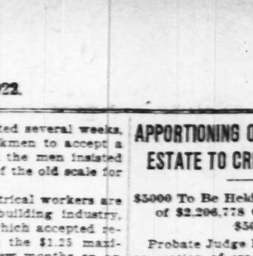
Up to $10.00 Value Dresses
$2.98 to $5.00
Organdies, Voiles, Ginghams in great variety.

Sweaters: girls' wool sweaters, colors..$1.98
Bathing Suits: values to $2.98..89c
Dresses: girls' voiles, organdies; reg. $3.98..$1.98
Wash Skirts reg. and extra sizes, $1.98 values..98c

SUMMER LOW SHOES

All nice, clean, perfect Shoes for women, and sizes to fit all. 2½ to 8, at $1.95.

Excellent styles for growing girls.



Including Black-Trimmed Sport Slippers, $2.95.

White Canvas Flappers, Oxfords, one and two strap styles; with rubber or leather heels; special, Monday.
$1.95

GIRLS' $2 CANVAS SHOES; classy strap style; sizes 8½ to 2, at..$1.29

MID-SUMMER TRIMMED HATS



Baronet Satin
Canton Crepe or Crepe de Chine

Values to $6.50
Monday Special at
$2.98

Trimmed with white flower wreaths or large white lilies with cellophane fringe. All black, black and white or all white.

$1.00 RATINES
All our $1.00 Sport Ratine, yard wide Oxford weave Ratine in plaids and checks and stripes; special tomorrow..69c

$1.25 Voiles
39 and 40 inch Dotted Voiles, just in time for vacation Dresses, a beautiful lot of sheer quality Dotted Voiles, in dark blue, light blue and tan, on Sale Monday, yard..69c

$2 Wash Satin
36-inch beautiful lustrous White Baronette Wash Satin for sport skirts; yard..$1.69

$1.98 Bungalow Aprons



Extra Sizes—Pink, blue and brown checks, values up to $1.98, special..
$1.25

$1.25 Gowns
Flesh and white, lace and embroidery trimmed, special, at
89c

Bloomers
Women's Bloomers, made of flesh or white sateen..
79c

SHIRTS



Men's Dress Shirts in a large variety of striped patterns and solid colors; some have collars attached, others without collars; values up to $2.50 and $3.

Group No. 1
$1.95

Group No. 2
95c

LACE CURTAINS
Sectional panels; 2½ yards long, 9 inches wide, fine quality nets; lace trimmed; cut to fit any size window; worth 75c, each..59c

$1.75 Lace Curtains
Nottingham Lace Curtains; 2½ yards long; full width; overlocked edge; worth $1.75, on sale, pair..$1.39

$2.50 Lace Curtains
Good quality filet and Scotch net Curtains; white and ecru; 2½ yards long; worth $2.50, on sale, pair..$1.98



Window Shades
Opaque cloth buff; scalloped and fringed; 36 inches wide, 7 feet long; complete; ready to hang; on sale for..98c

BEACH CLOTH
54-inch solid color linen finish Beach Cloth, in a splendid assortment of new leading sport colors; special Monday, yard..19c

19c Cheviots
New lot just received by express, in plain blue, also blue and white stripes in good mill remnants, 2 to 5 yards; one-day sale to clean out the entire lot; special, yard..10c

39c Gingham
32 inches wide, a remarkably good quality, fine and evenly woven, in a splendid range of small checks, in all colorings, mill remnants; per yard..10c

Music Rolls
"Dearest of Dears"
The greatest mother song ever written.

GIVEN AWAY FREE
With each $1.25 purchase in our Music Roll Department.

Extra Special!!
1000 88-note Word Music Rolls, each..15c

SHEETS
$1.25 Value
88c
Bleached heavy linen-finish, double size, seamless Sheets, with slight imperfections, hardly noticeable, limit 4 to a buyer..88c

25c Pillow Slips
Very good quality; 18x36; bleached.
12½c

$7.95 Tablecloth
Satin damask pattern cloths, 2 yards square, with 12 napkins to match; new..
$4.95

79c Union Suits
Women's Suits, ribbed, white or ecru, regular 79c value; special Monday.
49c

Up to $1.25 Silk Hose
Women's Silk Hose, double sole, heel and toes, full fashioned, white, black and colors.
98c, 59c

$1.50 Overalls
Men's Overalls and Jumpers, made of splendid quality blue denim, $1.50 value.
98c

BARGAIN BOYS EXPLODES!!

We have just received several carloads of fresh, clean, merchandise, including Shoes, Clothing, Blankets, Tents, Underwear, etc., as well as hundreds of cases of freshly packed, Government inspected Groceries.

All will be placed on sale Monday at Barney's usual money-saving prices.



Bamboo Porch SHADES
8 and 10 ft. wide, 8 ft. in length; complete with pulley and cord; ready to hang. Regular $10 value. Extra special Monday. On sale at either store..
$2.95

CLEARANCE OF STRAW HATS



One lot of Straw Hats, former values up to $1.50 and $2.00; slightly soiled; all sizes. Price to close out. On sale at store at 911 Washington..
10c

MEN'S ROMEO HOUSE SLIPPERS



Solid leather soles and heels; regular $3 val.,
Special..$1.95

SPECIALS

Men's $1 Athletic Union Suits, made of durable white crossbar material; all sizes..69c
White Navy Blouses, new..$2.98
White Navy Pants, new..$1.95
Men's Khaki Breeches. All sizes. New..$2.95
War Dept. Khaki Breeches. Rec..65c
10c can Pork and Beans in Tomato Sauce. No. 2 can..
4 CANS for 25c



TENTS for Campers
Wall Tents for fishermen and Summer campers, excellent quality of 10-oz. white duck, 8 ft. by 10 ft., complete with poles, stakes and ropes,
$10.50
Other Sizes at Proportionately Low Prices

Women's White Clifton Bal. Outing Shoes
Red Trimmed. Regular $2.50,
$1.49

35c TEMTOR ORANGE Preserves Pound Jar, 15c

Men's White Tennis Shoes Sizes 8½ to 12..69c

Summer $5.95 Clearance Sale Men's 2-Piece Suits
Former $15 values; light weight; fancy patterns; all sizes. On sale at 911 Washington av.

15c Sweet Relish 8-Oz. Glass Jar, 9c

VIRGINIA DARE WINE
Dealcoholized. Rich, Sparkling. Exhilarating.
19c Bot.

Clam Juice
Good for Soups. Clam Broth. Excellent Appetizer.
5c

GENUINE ALL-WOOL O. D. Army Blankets REG. $1.95

25c Small Green California Asparagus
No. 1 can..18c

Barney's
Two Big Army Stores
713-17 Washington Av
And
911-19 Washington Av

WOOD RIVER DEPOT HEARING

C. & A. and Big Four Station Is Wanted at Illinois Town.

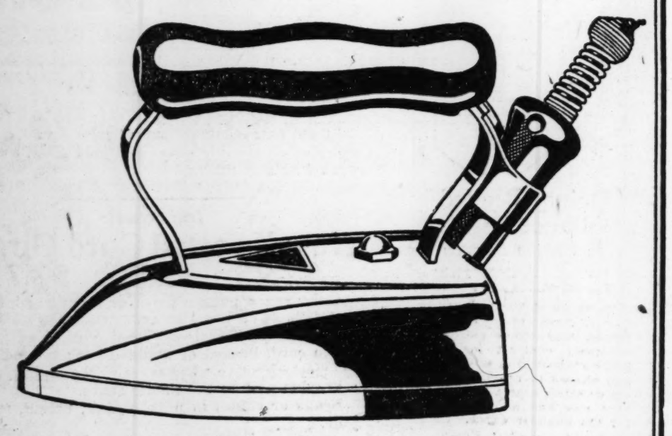
A hearing will be held by the Illinois Commerce Commission at Springfield Wednesday on a petition for the establishment of a passenger station at Wood River, Ill., for the Chicago & Alton and Big Four railroads. The two railroads have made a counter-proposition for the utilization by the railroads of the passenger station of the Alton-Granite City & St. Louis electric line. This is not acceptable to Wood River and will be opposed. The proposed site for the station is at the Ferguson avenue crossing.

The Wood River authorities have announced that the ordinance regulating the speed of trains passing through the city will be enforced and charges filed whenever there is a violation.

Sale Now On
Entire Stock of Furniture
Reduced
25%
This reduction from our already low prices makes further ping unnecessary.
LANGAN BROS
Furniture Co.
Washington at 18th St.

We Sell American Beauty Irons
Olive 5158
Central 708
SMISSMANS
907-909 PINE ST.

"American Beauty"
ELECTRIC IRON
The best iron made



The fact that it will give the same satisfactory service after years of use as upon the day you buy it is the best reason in the world why you should buy an "American Beauty"

Sold by Dealers and Electrical Companies Everywhere.

Manufactured by
American Electrical Heater Company, Detroit
Oldest and Largest Exclusive Makers. Established 1894.
63

THE AMERICAN BEAUTY IRON IS SOLD BY
THE UNION ELECTRIC CO.
12th and Locust Streets — Six Offices in the County

TWO MEN FOUND OPERATING A STILL ON UNION ROAD FARM

Shots Fired by Federal Agents Bring Them to a Halt When They Start Running.

Federal prohibition enforcement agents yesterday afternoon arrested William Pearce and John Vuckelich on the farm of John Bielhan, 90 years old, on the Union road, just south of the city limits, when they found the two operating a still of 250 gallons daily capacity in a shed at the rear of the farmhouse. When the men were surprised by the agents at the work both ran from the shed toward a wood. Shots fired by the agents stopped them.

Pearce told the agents that he ran because he had been told by others in the "moonshining" industry that Federal agents would not shoot. "Well, advise all of your friends differently," one of the agents told him.

Bielhan said he knew nothing of the presence of the still on his property. It was within 40 feet of his home and the odor of 3000 gallons of corn mash was strong. A warrant against him, as well as the other two will be requested. The agents destroyed the still and mash and 78 gallons of whisky.

ZOOLOGICAL GARDENS CONCERT

The following program will be given from 4 to 6:30 p. m. today in the Zoological Gardens in Forest Park by Noel Poepping's band:

Our Country: "The New America" (C. C. Allen).
March—"Our Director" ..... Bigelow
Overture—"Stradella" ..... Flotow
Marche d'Amour—"Cupids Patrol" ..... Moret
a. Religioso—"Eventide" ..... Douglas
b. Berceuse from "Jocelyn" ..... Godard
Introduction to third act, and bridal chorus, "Lohengrin" Wagner.

INTERMISSION.

Our State: "Missouri" (Hull-Poepping)
Melodies from "Up In The Air" ..... Poepping
(Written for the St. Louis Raquet Club)
Waltz Suite—"Lazarre" ..... Blanke
Gems from "The Spring Maid" ..... Reinhart
Medley—"The Sunny South" ..... Arr. by Lamep
Excerpts from "The Mikado" ..... Sullivan
Our Flag: "Star Spangled Banner" (Key-Arnold)

Anti-Goldstein Petition Out.

A petition asking for the signatures of all voters of the Nineteenth Ward, who oppose Nat Goldstein, candidate for the Republican City Committee from that ward, is being circulated by Mrs. Dollie Anna Loth, who is also a candidate for the committee. Supporters of Mrs. Loth are asking voters to write her name on the ballot.

BRING US YOUR KODAK FILMS. FINISHING THAT'S RIGHT AND RIGHT ON TIME IS OUR SPECIALTY

WOLFF-WILSON DRUG CO.
SEVENTH AND WASHINGTON

65c Glover's Mange Remedy 48c
"Crater" Sulphur Candles 10c 3 for 25c
B. & B. Formaldehyde Fumigators 25c 45c 75c
Prophylactic Toothbrushes 27c
HOSPITAL COTTON Lb. Roll, 39c
Regular $1.00 Full 4-lb. bar. PURE CASTILE SOAP 59c

Three-Cell Flashlights Regular $2.00 Value. 98c

Black fiber non-short-circuiting cases; genuine Mazda bulbs with powerful reflectors; complete with batteries.

HORLICK'S Malted Milk Hospital Size $2.59

Take Advantage of This Sale of LIFEBUOY SOAP The Famous Toilet and Bath Soap 6 Regular 10c cakes for 35c

50c Cato Tooth Paste ... 29c

Let Us Sharpen Your Safety Razor Blades
Single Edge, 30c Doz.
Double Edge, 40c Doz.
All Work Guaranteed

Special Sale of Bill Folds

Seven individual compartments, genuine leather reinforced edges. Regular $1.25, $1.50 and $2.00 values. On sale at ..... 39c and 69c

FREE!
A package of Gillette, Gem, Ever-ready, Durham or Enders Blades with a
DUBELEDGE STROPPER
BLADE REVERSES AUTOMATICALLY WHEN PRESSED ON LEATHER ROLLS STROPS BOTH EDGES AT ONCE
Sharpens and Keeps Sharp All Razor Blades.

Special, $2.98

LA GLORIA HARD WATER MILLED SOAP Full 8-ounce cakes, 7c each. 79c Per Dozen

FREE A 50c PACKAGE OF SPRING MAID COMPACT ROUGE
With every box of Spring Maid Face Powder purchased at 50c


CUT-PRICE SALE—GUARANTEED WASHABLE OIL-TANNED CHAMOIS
Regular $1.50 size, 20x26 ..... $1.19 | Regular $1.25 size 19x25 ..... 98c | Regular $1.00 size 18x24 ..... 79c

"PHEZ" LOGANBERRY JUICE
½-pint ...29c
Pint 49c
Quart 89c

$1.50 Kolor-Bak Hair Restorer $1.29

BUNNY BAGS
The handiest Dry Cleaner for white shoes. Carry it in your bag; keep white shoes white; handy as a powder puff; regular 25c Bunny Bags 21c

35c Sanitol Tooth Paste or Powder 21c

Catlin's Root Beer Extract, pkg., 18c
1 pkg. makes 5 gallons.

MAN DEAR—
On Hot Sticky Days Did You Ever Try to Wear-Em-Loose (The Health Way) HIP SUSPENDERS
5 Patents — Not Over the Shoulders
A tiny piece of aluminum on each hip holds shirt down, pants up. No harness, no pressure on vital organs. $1.00 value; special at 50c

THE ROGERS ELECTRO HOT PLATE
BOILS, COOKS, FRIES, TOASTS AND HEATS
JUST THINK! A complete Hot Plate, handsomely nickel plated. Only $1.59

Consumption of current small. Attach to any lamp socket. Serviceable at all times. In traveling it proves a great convenience. In the home it is almost indispensable. The price places it within the reach of everyone.
THE ROGERS DOUBLE ELECTRO HOT PLATE—Regular price $5.00, sale price $2.98

THE IDEAL CATHARTIC
Do not gripe or purge. A pleasant chocolate-coated cathartic for the entire family.

19c 3 for 55c

Special Sale of All-Wool Bathing Suits FOR MEN AND WOMEN
Regular $5.00 and $6.00 values. $2.98
Come in fast and assorted colors; made from the finest worsted yarns, guaranteed to be the best value to be found in this city. These Suits will give lasting satisfaction.

Laugh at the Hot Days

Fresh running water through hundreds of hollow rubber teeth refreshes and cools you. Makes you feel good all over. You don't know real bath joy until you have tried a
Knickerbocker Shower Bath Brush
Regular $3.50 Sprays .$3.19
Regular $4.00 Sprays .$3.60
Regular $4.50 Sprays .$4.19
Regular $5.00 Sprays .$4.49
Special Sale Knickerbocker Bath Sprays
Regular $1.50 Sprays $1.29
Regular $2.00 Sprays $1.79
Regular $2.50 Sprays $2.29

Sodiphene "First Aid for the Family"
More than an antiseptic—for the DAILY MOUTH WASH and the teeth and gums and because it is a healing, soothing germicide, giving an alkaline test for SUNBURN, MOSQUITO and CHIGGER BITES Cuts, Burns and Bruises
For Home and the Traveling Bag
Sale price.. 21c, 42c, 83c

Spring Maid Talcum FREE!

A can of Spring Maid Talcum with each bottle of Ideal Shaving Lotion. Wolff-Wilson's latest creation. Contains witch hazel, bay rum and menthol; at, 69c

Welch's or Armour's GRAPE JUICE
Pints ..... 32c | Quarts 63c
Case of 24 pints $7.25
Case of 12 quarts $7.00
WE WILL DELIVER

Sale POLAR CUB FANS
FOR USE IN OFFICE OR HOME. Will operate on either direct or alternating current.
$5.00 Six-Inch Fan, $3.29
$8.00 Eight-Inch Fan, $5.29
"A REAL FAN WITH A REAL BREEZE."


To Remove Sunburn, Tan or Freckles Use SPRING-MAID Benzoin and Almond Lotion

An excellent healing and astringent lotion, containing benzoin, almond, cucumber juice and witch hazel. 50c bottles, specially priced 34c

CUT PRICES KODAK ALBUMS
Cloth cover; size 7x11; Rhodes Album; 50 black leaves 98c
Alligator finish; size 7x11; La Novelle Album; 50 black leaves $1.49
Eastman's Photo Paste; comes in a tube; to paste your pictures in album; 15c tubes ..... 2 for 25c

EASTMAN BOX PREMOS

A Child Can Operate One
No. 2 Box Premo Camera $2.19
No. 2a Box Premo Camera $3.19
No. 2a Box Premo Camera $3.19

AUTO VACUUM ICE CREAM FREEZER

The Auto Vacuum Ice Cream Freezer is divided into two separate compartments with an opening at each end, one for the cream mixture, the other for the ice and salt. It is absolutely sanitary and easy to clean. No paddles or loose parts to adjust or fasten. Nothing to take apart. Nothing to get out of order. For all household purposes, hospitals, sick rooms, picnics, auto rides and excursions. It is the only Freezer—fill it before you start your trip—it freezes during the riding—cream is then ready to serve when desired.
It freezes ice cream smooth, firm and velvety in 54 minutes without tiresome turning, cranking or other manipulation.
2-qt. $4.98; 4-qt. $7.98

A CORSET THAT COMBINES STYLE—COMFORT—HEALTH

Made by people closely associated with health problems and fitted by corset experts who know the human anatomy. The Perfecto Corset costs no more than the ordinary corset and it allows the full expression of the natural graces of the body.
Special Sale Perfecto Health Corsets
Regular Price $8.50, Sale Price $6.98
Regular Price $7.50, Sale Price $5.98
Regular Price $6.00, Sale Price $4.98
Perfecto Uplift Corsets, With Abdominal Belt Combined
Regular Price $14.00, Sale Price $11.98
Regular Price $12.00, Sale Price ..... $ 9.98
Regular Price $18.00, Sale Price $14.98
Regular Price $15.00, Sale Price $11.98

We have just received a new shipment of C. W. White & Co.'s

Elastic Stockings
which we are placing on sale for Monday only.
$5.50 ¾-size Hose $4.69
$5.00 Leggings $3.39
$5.00 Knee Caps $3.39

Perfecto Shoulder Braces
FOR MEN, WOMEN AND CHILDREN
Straightens round shoulders and expands the chest. Fitted by experts free of charge. Regular $5.00 Perfecto Shoulder Brace.
$3.98

Dr. Simm's Ankle Supporter & Reducer
A necessity for baseball, tennis, golf players and all athletes. Supports and strengthens the arch. For men and women. Priced the pair $2.50

Ladies' Princess Belts
For walking, golf, tennis or swimming; regular $3.50 values $2.49

Pinkham's Vegetable Comp.	93c	50c Mennen's Shaving Cream	37c
Sal Hepatica	23c, 45c, 89c	Johnson's Shaving Cream	27c
Castoria (Fletcher's)	29c	50c Molle Shaving Cream	37c
California Syrup Figs	44c	60c Epsonade Salts	36c
Gude's Pepto-Mangan	98c	Freezone Corn Remedy	27c
Nature's Remedy	21c, 42c, 79c	Pint Witch-Hazel	27c
Mentholatum	21c, 42c, 79c	$1.00 Vinol	79c
Bromo-Seltzer	23c, 45c, 89c	Pint Imported Bay Rum	79c
$1.10 Nuxated Iron	83c	60c Doan's Kidney Pills	44c
Squibb's California Oil	83c	Danderine	29c, 49c, $5c
$1.10 Mastin's Vitamon Tablets,	89c	Mulsified Cocoanut Oil	42c
$1.10 Tanlac	89c	Listerine	21c, 42c, 79c
Farr's Hair Restorer	77c	50c Pepsodent Tooth Paste	42c
$1.25 Mayr's Stomach Remedy,	98c	50c Pebeco Tooth Paste	42c
Citrate of Magnesia, bottle	21c	30c Kolynos Tooth Paste	24c
Seidlitz Powders, doz.	27c	Lyon's Powder or Paste	21c
Herpicide Hair Tonic	37c, 73c	Lady Esther Four Purpose Cream	50c
Wyeth's Sage and Sulphur,	49c, 98c	50c Zylano Tooth Paste	29c
50c Catlin's Sage and Sulphur	39c	25c Dirlove Tooth Paste	16c
$1.00 Liquid Arvon	79c	Rexall Tooth Paste	3 for 50c
$1.00 Ironized Yeast Tabs	89c	Mennen's Talcums	21c
Williams' Shaving Stick	23c	Mum	21c
Lysol Shaving Cream	23c	Woodbury's Soap	21c
Coolfoam Shaving Cream	18c	Hind's Honey and Almond	42c
50c Barbasol Cream	37c	Java Rice Powder	42c
Cuticura Soap	21c	Neet	39c, 79c
Milkweed Cream	37c, 73c	Johnson's Baby Talcum	19c
Stillman's Freckle Cream	38c	Rid-o-dor Deodorant	25c, 50c
$1.10 Odhine Freckle Cream	89c	Odorono	29c, 49c, 89c
25c Zinc Stearate Talcum	16c		
25c Spiro Powder	18c		
50c Non-Spi	37c		
50c Orchard White	34c		
25c Dirlove Face Powder	18c		
Squibb's Talcums	3 for 50c		
50c Mary Garden Creams	39c		
50c Mary Garden Rouge	34c		
$1.50 Mary Garden Toilet Water,	98c		
$2.40 Mary Garden Perfume, ounce	$1.79		
$2.50 Coty's L'Origan Perfume, ounce	$1.98		
$1.50 Coty's L'Origan Talcum	98c		
Pond's Vanishing Cream	29c, 53c		
50c Spring Maid Creams	36c		
50c Hytone Creams	36c		
50c Dirlove Creams	36c		
60c Sempre Jovenay	36c		
50c Djerkiss Rouge	34c		
35c Spring Maid Talcum	29c		
50c Dorin's Rouge	34c		
60c Pompeian Face Powder	44c		
35c Sanitol Face Powder	24c		
50c Hytone Face Powder	29c		

The Cause of Most Hair Trouble Has Now Been Found.
Authorities now know the cause for most all hair trouble comes from that oil in the scalp called SEBUM. It is the cause of dry and brittle hair, dull and lifeless hair, oily hair, dandruff and falling hair. Now the cause is known—there is a treatment to overcome its ill effects. It is known as Palmolive Liquid Shampoo.
50c bottle 33c

KODAK FILMS LEFT UP TO 10 A. M. MAY BE HAD SAME DAY

LEGALITY OF MELON CUTTING FOR G. O. P. PRESS QUESTIONED

State Senator Phillips Raises Issue Regarding Publishing Measures to Be Submitted Under I. and R.

$300,000 TO $450,000 WOULD BE INVOLVED

Secretary of State Becker Says He Intends to Continue the Practice Unless Legal Proceedings Hinder.

By a Staff Correspondent of the Post-Dispatch.

JEFFERSON CITY, July 15.—The size of a melon to be cut by Secretary of State Becker among Republican newspapers of the State in connection with publications preceding the November election is in controversy, former State Senator Alroy S. Phillips of St. Louis having raised the question that there is no legal authority for printing measures to be submitted under the initiative and referendum, as is done with proposed constitutional amendments.

Editors of Republican papers figuratively have been smacking their lips over the prospect in sharing in this distribution of financial refreshment, for, because of the fact that nine proposed amendments to the Constitution are to be voted on, besides 14 measures that are under referendum and two proposed by initiative, it has been estimated that each paper selected would receive between $3000 and $4000, or a total of between $300,000 and $450,000.

Section 4941 of the revised statutes provided that all proposed amendments to the constitution shall be published in some newspaper in each county where there is such, for four consecutive weeks next preceding the general election.

Intends to Continue Practice.

This has been the law for many years. But so far as Phillips, Becker or Becker's attorneys can ascertain there is no corresponding statute applying to initiative and referendum propositions. Nothwithstanding that fact, 22 initiative and referendum propositions have been voted on since adoption of that part of the constitution in 1908, all of which have been published by the secretaries of State just as were proposed constitutional amendments and to pay for all of which, appropriations were made by the legislature.

Furthermore Becker intends to continue the same practice, unless stopped by legal proceedings, he announced today in a letter to Phillips, and which, in part, follows:

"Since 1910 there have been submitted to the people and printed in one paper in each county, as were other amendments passed by the Legislature 22 initiative and referendum propositions.

"The statutes governing the initiative and referendum rave not been changed since 1910. The Secretaries of States who let the printing in one paper in each county since 1910, were familiar with the amendment and the laws, and the Legislature, without question, always appropriated money to pay for the newspaper publication regardless of the political complexion of the Legislature.

"Reaches Every Home."

"I fail to see how the people can vote intelligently upon any proposition if they do not have an opportunity to read and study the proposition beyond the one hundred word title which will appear upon the ballot and I think that no better manner could be devised for giving the people the desired information than through the country press which reaches every home in each county. In my estimation the public should not be asked to vote upon any proposition about which it has no knowledge or has not the opportunity to obtain such knowledge and I am assuming that you are especially interested in having the workmen's compensation act, which was passed by the Fifty-first General Assembly and which has been referred to a vote of the people printed for their information.

"It is my intntion to follow the precedent established by all my predecessors who followed what they and I believe is the intent of the law since the adoption of the initiative and referendum amendments by the people."

LAST CHANCE TO REGISTER

St. Louis Voters Who Have Moved May Get Transfers This Week.

Voters in St. Louis who have changed their residence since registering will have their last opportunity this week to be transferred on the registration books at the City Hall. The limit for transfer of registered voters expires July 22, nine days before the primary election, Aug. 1.

The Election Board will hold three night sessions this week to receive transfers, the office of the board to remain open until 9 p. m. Monday, Wednesday and Friday.

Registration applications of invalids or persons who were absent from the city on registration day, June 22, will be received until Tuesday, July 18. The Election Commissioners will pass upon these applications July 24, 25 and 26.

Vandervoort Week-End Cases, $10
Of black enamel, fitted with large tray; choice of three different sizes.
Luggage Shop—Second Floor.

Scruggs-Vandervoort-Barney

Former $3.98 Envelope Chemises, $2.98
Lovely radium silk Envelope Chemises; lace trimmed; in flesh, light blue and orchid; slightly soiled from handling.
Undergarment Shop—Third Floor.

Store Hours: Daily, 8:30 to 5:00; Friday, 8:30 to 5:30. * * * *Olive and Locust From Ninth to Tenth.*

Pre-Inventory Selling and July Clearance Bring Values Unexcelled



$17.50 $3.95 $9.75 $10.00 $12.50 $5.95

July Clearance of Women's Apparel

Offers 20% to 50% Reductions for Quick Selling

A wonderful opportunity to replenish Midsummer wardrobe needs with smart Vandervoort garments at astonishingly low prices. The savings you can effect are extremely gratifying.

Women's, Misses' and Extra-Size Summer Cotton Dresses the Outstanding Feature

Women's Dotted Swiss Dresses, $17.50
Former $22.50 and $25.00 Dresses, smartly trimmed with real filet or Irish laces.

Misses' Dresses, $35.00
Former $45, $49.75, $55
Crepe knit, sharkskin silk and wool homespun Cape Dresses; a small lot of extremely good values.

Women's Voile Dresses, $9.75
A splendid lot of former $12.50 and $15.00 models.

Women's Afternoon and Dinner Dresses, $25 and $35
Former $43.75, $45 and $49.75 Dresses in the Costume Salon.
Also former $65, $75 and $95 Afternoon Gowns **$49.75**
Third Floor.

Misses' Gingham Dresses
In Three Clearance Groups
Former $5.00 Gingham Dresses **$2.95**
Former $7.75 Gingham Dresses **$3.95**
Former $12.75 Gingham Dresses **$5.95**

"Queen-Make" Porch Dresses, $3.95 and $5.00
Attractive tissue gingham, batiste, dimity and dotted dimity Dresses; former $5, $7.50 and $8.95 Dresses, **$3.95**; former $7.50 and $10 Dresses **$5.00**

Extra-Size Cotton Dresses in Four Clearance Groups

At $10.00
Former $12.75 dotted voile, French voile, imported gingham and tissue gingham Dresses.

At $15.00
Former $16.50 to $22.75 dotted voile, imported gingham, tissue gingham and imported voile Dresses.

At $19.50
Former $25 to $29.75 dotted Swiss, linen voile and imported gingham Dresses.

At $24.50
Former $35 and $37.50 imported dotted Swiss and voile Dresses.
Third Floor.

Clearance of
Women's Coats and Wraps
—Offers a splendid opportunity for you to secure a smart, light-weight Vandervoort Wrap for immediate, traveling and early Fall wear at July Clearance Prices that mean a small expenditure and great savings! Included are—
Former $69.75 Wraps, now **$49.75**
Former $85 and $95 Wraps, now **$69.75**
Women's Coat Shop—Third Floor.

Clearance of
Summer Skirts
In Three Notable Reduced Lots
At $6.95—Former $12.50 to $16.75 light and dark colored Silk or Wool Summer Skirts.
At $7.50—Former $9.75 light and dark colored Silk or Wool Summer Skirts.
At $3.95—Former $4.95 to $7.95 White Cotton Summer Skirts.
Skirt Shop—Third Floor.

Clearance of
All Our Black Silk Summer Suits
In the Morning Apparel Shop, in Two Reduced Lots
Included are Tailored Roshanara Crepe, Faille and Rajah Silk Suits.
Former $39.75, $45 and $50 Suits, now **$18.75**
Former $75, $89.75 $105 and $110 Suits, now **$49.75**
Mourning Apparel Shop—Third Floor.

Clearance of
Entire Stock of Women's Summer Suits, $18.75 and $39.75
Silk and Wool Suits, in two and three piece models.
Women's Suit Shop—Third Floor.

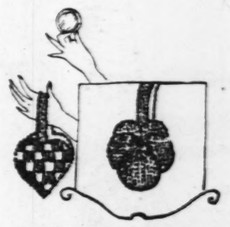
Clearance in
The Sports Apparel Shop
A splendid group of former $29.75 to $39.75 women's and misses' tweed homespun or college twill Sports Suits, in high shades; ideal for immediate and vacation wear; some with plaid skirts and plain coats; now **$18.75**
Sports Apparel Shop—Second Floor.

Clearance of
French Handmade Blouses
$2.95
Former $5, $7.50 and $10 imported lingerie Blouses, mussed from handling; a limited quantity.
Blouse Shop—Third Floor.

Full-Fashioned White Silk Hose
Clocked White Silk Hose, $3.50
Women's full-fashioned all-silk Stockings with wide Paris clocking, in white only; special at **$3.50**
White Silk Hose With Colored Clocking, $3.50
Women's full-fashioned white silk Stockings, with colored embroidered clocking, white with celestial clock, white with yellow clock, white with black clocks. A few of these are all silk.
Hosiery Shop—First Floor.
P. S. Fancy frilled and bow trimmed Garters in all colors 50c to $1.25

Umbrellas That Add Smartness to the Costume $8.50 to $14.00
A cloudy day seems to brighten when these attractive Silk Umbrellas are carried. Some of them are of blue, others of purple. The handles are of carved wood or malacca, or carved pyraline with leather wrist straps. The stub ends and tips are of amber.
Umbrella Shop—First Floor.

Electric Curling Irons, Special, $3.40
These Curling Irons are easily used, quickly attached to any light socket and exactly the thing to take with you on your vacation travels.
Electric Shop—Basement.
P. S.—Ask for a free demonstration and trial on an Eden Washer.



Dainty Beaded Dance Bags
In Unique Designs
Very Special at... **$5.95**
These novel Vanity Bags to be carried with the smart dance frocks, may either match or strikingly contrast in color. Some are beaded in soft shades and shaped to resemble flowers or small hearts. They are very new and most desirable for the Summer dance.
Bag Shop—First Floor.

Clearance of
Little Girls' Dresses and Little Boys' Suits
In Two to Six Year Sizes
Former $3.00 Little Girls' Dresses, $1.95
Pretty pink or yellow voile Frocks, made in full gathered neck style, with colored cross-stitching.
Former $4.00 Baby Boys' Suits, $2.45
Cunning Oliver Twist styles with colored trousers and white waist with little frills; also a number of all white suits.
Former $4.95 Little Girls' Dresses, $2.95
Gay little colored ginghams, in pink or blue, trimmed with contrasting colors and hand-stitching; bloomers to match.
Baby Shop—Third Floor.

Silk Undergarments
Reduced for Quick Clearance
Former $2.98 Envelope Chemises, $1.50
A lot of crepe de chine Envelope Chemises, in light blue, orchid and apricot, trimmed with black bands or filet lace; slightly soiled from handling.
Former $4.95 Nightgowns, $2.98
A limited number of apricot colored crepe de chine Nightgowns, elaborately lace-trimmed; slightly soiled.
Silk Undergarment Shop—Third Floor.

Noteworthy Savings on
Gossard Corsets and Brassieres
Marked for Clearance
$2.00 $3.25 $4.25
Gossard Corsets, $2.00
An exceptional offering, including a model of everlast cloth, with medium bust and long skirt and a model of figured mesh, with low top and short skirt.
Gossard Corsets, $3.25
Former $6.50 Gossard model of novelty silk striped coutil, with elastic top, medium skirt and light boning.
Gossard Corsets, $4.25
Former $8.50 model of flexible suede, combined with satin; very attractive for Summer wear.
Gossard Brassieres, $1.95
Former $3.50 Brassieres, comprising incomplete lots of silk jersey, brocade, faille, satin and lace Brassieres. There are not all sizes in each style, but all sizes in the group.
Corset Shop—Third Floor.

Enameled Jewelry
For Summer Wear
Colored Girdles, $1.50 to $4.95
To wear with Summer frocks. A variety of colors.
New Sweater Sets, $1.00
These are of sterling silver and gold plate, enameled in light and dark shades. The set consists of two cuff pins and one bar pin.
Enameled Cuff Links, 50c to $5
In the new combinations of color or solid shades mounted on sterling silver and gold plate, are to be worn with soft cuffs.
Jewelry Shop—First Floor.

Imported!
New Knotted Cord Girdles
$2.25 $2.50 $2.75
Have you a pongee frock or a ratine sports suit that fails to come up to expectations in its bloused lines? These smart imported girdles of knotted cream cord, beaded or studded with colored stones are most effective when worn at the hipline, adding a Russian note to the simple attire.
Beads or stones in pink, yellow, orchid, red and jade.
Trimming Shop—First Floor.

An Important Feature Tomorrow—Special Purchase and Sale of
1800 "Eiffel Maid" Buttonless Union Suits



Regularly $1.50 to $3 **$1.00**
These are ideal Undergarments for warm weather wear; they are cool, comfortable, easy to slip into and tub well. For sports wear they are just the thing.
Special features of "Eiffel Maid" Union Suits include—no buttons and a well-placed webbing at the back, which gives with every motion, allowing perfect freedom.
They come in a soft, fine fabric, in self striped, checked or dainty barred design; in flesh or white, with bodice top. Be sure and see them—they are excellent buying at this very special low sale price.
Knit Underwear Shop—Third Floor.

Practically Our Entire Stock of
Women's Oxfords and Pumps Greatly Reduced
In the July Clearance Sale

Oxfords, Pumps and Slippers in a selection of satin, kid or patent leather, in white, tan, bronze or combinations, in a good range of sizes.
Regularly $12 to $12.50; Special. **$9.45** *a Pair*

Women's Sport Oxfords in white buck, white canvas or various combinations in a good size range.
Rgularly $8.50 to $10; Special. **$7.85** *a Pair*
Women's Shoe Shop—Second Floor.

P. S.—Boys' Oxfords, in a broken line of sizes, $3.45 a pair.

Extraordinary Millinery Event for Monday—
250 Summer Sports and Trimmed Hats
The Greatest Values We Have Ever Offered
At $7.50
Here's a splendid opportunity to secure a smart, new Vandervoort Hat for Midsummer and vacation wear at an extremely low price. Included in this special reduced assortment tomorrow are
Sports Hats Tailored Hats and Trimmed Semi-Dress Hats
In Canton crepe, taffeta, straw, satin and combinations. Choice of white, black, light and dark colors.
Millinery Shop—Third Floor.

SEE OUR OTHER ANNOUNCEMENT ON PAGE 12, THIS SECTION

FAMOUS BARR CO'S JULY CLEARANCE SALES

Store Hours: 8:30 to 5 Daily—to 5:30 Friday—Closed Saturday.

Continue to Present Hundreds of Opportunities to Save on Seasonable Articles—and Coupled With Them Are Other Events Which Will Make It Profitable to Shop Here Tomorrow

We give and Redeem Eagle Stamps—Few Restricted Articles Excepted.

To Women and Misses Our July Clearance Presents Extreme Values in

MODISH SUMMER FROCKS



Originally $10 to $15—now **$8.75**

¶ In this remarkable group the most popular Summer styles are featured. The majority of Dresses are of voiles in plain, dotted or figured patterns—but other smart models are of ratine, linen and gingham in attractive colors. Some have collars, cuffs and vestees, of organdie or lace, while ribbons, embroidery and novelty buttons add to the charm of others. Sizes 14 to 44.

Voile Frocks

Originally $7.95 to $10—Now

$6.95

Several hundred voile Frocks in dotted, striped and figured patterns, many styles and trimmings; light and dark colors. Sizes 14 to 44.

Smart Frocks

Originally $25 to $29.75—Now

$15

Voile, organdie and dotted Swiss Frocks, many trimmed with drawnwork; others with lace or embroidery trimmings. Sizes 14 to 44.

Fourth Floor

In the Clearance—Women's

White Silk Hose

$2.25 to $3 Grades—Monday.. **$1.95**

¶ 1500 pairs of excellent Hose, including such well-known makes as "Surety," "McCallum," "Topsy" and "Onyx;" lisle or silk garter tops. Not all sizes in every kind.

Women's 95c to $1.50 White Hose

White thread silk or fiber Hose in plain and fancy weaves; semi-fashioned, with lisle tops; all sizes; at **75c**

Children's 30c and 35c Socks, 24c

Main Floor

Real Filet Lace

95c to $1.95 Values—at, Yard

65c to $1

¶ Excellent quality in this most popular weave may be had in edgings and bands from two to four inches wide, in a variety of attractive patterns.

19c to 29c Wash Laces, yard.... 10c
$1.50 to $1.69 Real Irish Lace, yd., $1
95c Venise Lace, yard 49c

Main Floor

Clearing Lily-of-France

Sample Corsets

$5, $6, $7 and $8 Grades. **$3.85**

¶ Soiled Corsets of this excellent make; all boned with black boning and very comfortable; made of imported coutil or pink and white brocade. Sizes broken.

Third Floor



Monday—An Extensive, Interest-Compelling

Sale of Handbags

2500 in Lot—$2 to $4 Values, at..... **$1.69**

¶ A surprisingly low price for a smart Handbag and a remarkable collection from which to choose. The majority are of leather, but some novelty silk Bags are included. Choice of black, blue, brown and gray Bags.

Styles include swagger, Pandora, shopping and vanity effects, as well as Bags with round bottoms and tailored and fancy styles.

Bags of pin seal, tooled leather, cobra, lizzard, or alligator grains, vachette, shrunken seal, suede and striped silks.

All Bags lined with moire silk or leather; silk cord or leather handles; majority fitted with coin purse and mirror.

Main Floor

August Sale of Furs

Begins Tomorrow—Presenting Authentic 1922-23 Winter Modes in Impressive Variety at Positive Savings of

20% to 33⅓%



¶ This is a momentous occasion for which extensive preparations have been made and we have never shown a more attractive collection of luxurious Furs. Furs of regal elegance are here in so many charming modes that the array is intensely interesting from the standpoint of style alone, while the opportunity of choosing at so large a saving should impel many to make selections tomorrow. And with perfect confidence you may choose.

A 20% Deposit

—will reserve any Fur you select until October 1st, when the balance may be paid.

Cold Storage

Furs purchased during this sale will be stored without charge until October first.

Charge Purchases of Furs Will Be Entered on October Statements, Payable November 1st.

Fourth Floor

Just Received—Rebuilt

"Singer" Sewing Machines

Offered at..... **$29.50**

¶ Rebuilt Sewing Machines that are in splendid working condition; including "Singer No. 66," Singer 9W" and "Singer No. 128." All remarkable values from which you should choose at once.

All Machines guaranteed for ten years. Sold on our club plan if desired.

Sixth Floor

In the July Clearance—

$45 Axminster Rugs

Special Monday. **$36.50**

¶ High-grade, closely-woven Rugs with deep lustrous finish; 9x12 feet and in a variety of choice colors and patterns. Suitable for bedroom, living or dining room.

Wilton Rugs

$69.50 Grade, at $61.75

Copies of Persian and Chinese designs and conventional patterns; all Rugs 9x12-ft., with fringed ends.

Axminster Rugs

$65 Grade, at..... $57.50

Extra-size Rugs, 11 ft. 3 in. by 12 ft.; all with deep pile; many attractive patterns and beautiful color combinations.

$8.50 Axminster Rugs

Hearth-size, heavy grade Rugs, in desirable colors and effective patterns. All 36 inches by 70 inches and suitable for many corners..... $6.75

Fifth Floor

Basement Economy Store

Summer Dresses Underpriced

$9.35

Dresses Originally $15 and $17

¶ Exceptionally pretty Dresses of linen, eponge, sports silks, printed crepes and high quality imported ginghams and ratine. In the lot are models suitable for office or sports wear. In a comprehensive showing of the popular shades.



Basement Economy Store

Summer Dresses

Originally $6.90 to $8.00, at.... **$4.45**

Charmingly made straightline, tunic and paneled effects, fashioned of ratine, imported ginghams, linene, Normandy voiles and organdies. Over 36 models in the dark colors as well as the gay Summer shades. All sizes.



Fiber Silk Sweaters

Originally $5, $5.95, $6.95, $7.50

$3.95

¶ When you consider that we are right in the midst of the Sweater season, and that every garment in this sale is new in style, you will appreciate how extraordinary this event is. All are made in the correct Tuxedo styles, of high-grade fiber silk yarns, in block stitch, drop stitch and solid weaves. In the wanted colors. Sizes 36 to 46.

Basement Economy Store

Corsets

Originally $2.50 & $3. **$1.85**

¶ Pink brocaded and coutil Corsets, in low and medium bust models, with elastic inserts at the top; lightly boned; all sizes in lot.

Basement Economy Store

Men's Shirts

Originally $1 to $2... **85c**

¶ Of woven and corded madras, cotton poncee and percales, in attractive stripes and checks, in many colors. Sizes 14 to 17½.

Basement Economy Store

Umbrellas

$7.50 Values. **$3.98**

¶ Women's strictly first quality sun and rain Umbrellas of good grade silk; all have 1½-inch borders; large assortment of handles. Choice of black, brown, green, navy and lavender.

Basement Economy Store

Summer Hats

Originally $4 to $6... **$2**

¶ Pretty Hats of taffeta, Georgette and Milan straw, in white, pink, black and navy; effectively trimmed in numerous ways.

Basement Economy Store



On Sale Tomorrow—A Special Purchase of 1500

$5.95 to $8.95 Summer Dresses

—Very Attractive Styles—Six of Many Models as Pictured—Choice at **$3.95**

¶ This is a truly remarkable offering of delightfully cool and smartly styled Dresses of splendid quality tissue gingham, swiss and gingham in checks, stripes and figures of light and medium coloring. They are well made and braids, panels, overskirts and vestees are among the features which make them so desirable. When you see them you will want several.

Sizes 36 to 46 in all styles when the sale starts at 8:30 tomorrow morning.

Third Floor

Ice Cream Freezers

$1.10 Value—Monday Special... **75c**

¶ The popular and reliable Acme brand of all-metal Freezers in 2-qt. size—limited one to a customer and no phone or mail orders can be accepted. 300 in the lot.

$9.95 Lawn Swings

Four-passenger size, nicely painted in red, with seat and hanger in natural finish; at $7.69

$7.50 Stepladders

Tuckaway brand; folding kind; easy to open and close; fitted with high-grade hardware; special at. $4.49

$5.50 Laundry Stoves; No. 8 size	$3.35
$1.50 Ironing Boards; 5½ feet long	$1.09
85c Washtubs; galvanized iron	61c
55c Tin Fruit Cans; one-quart size; dozen	39c
$4 Gas Hot Plates; two-burner size	$3.05
$2.70 Screen Doors; 2.10x6.10 size	$2.33
90c Clothes Baskets; made of splint wood	59c
65c Washboards; Silver King Brand	46c
45c Sash Cord Clotheslines	35c
$1.95 White Enameled Water Pitchers	$1.07
$1.05 Milk or Pudding Pans	63c
$3.60 White Enameled Double Boilers	$2.05
50c Breakfast Skillets, made of cast iron	31c
35c Water Pails; 12-quart size	23c
Palm Beach Soap; 10 bars for	25c

Limit of ten bars to customer—no phone or mail orders accepted

$1.50 Saucepans

Made of heavy sheet aluminum—4-qt. size; new Colonial style with cover; no phone or mail orders 79c

12c Rolls Toilet Paper

Waldorf Paper; 650 sheets to roll; made by Scott Paper Co.; limit of ten rolls (no phone or mail orders)... 75c

Basement Gallery

9-4 Sheeting

60c Value—Yard..... **38c**

¶ Pepperell unbleached Sheeting in lengths from 2 to 7 yards. 81 inches wide.

Bedspreads

White Crochet Spreads in a number of neat patterns. Size 72x84 inches. Limit of 2 to a customer. $2.25 value; each ... $1.47

Percale

Bradford Percales, 36 inches wide. Large variety of patterns on light grounds. Cut from the bolt. 25c value, yard..... 15c

59c Madras

Mill remnants of very good quality Shirting Madras in numerous patterns, some of which are silk striped. Special, yard 39c

Damask

Heavy mercerized Table Damask, 64 inches wide in stripe, dot and floral designs. Launders perfectly. Seconds of 89c grade, yard 50c

Dress Voiles

Hard twisted Voiles with dark grounds, in neat figures and allover designs, 40 inches wide. Seconds of 49c grade, yard..... 19c

Organdie

White Organdie; 40 inches wide, made of imported English yarns. Wears and tubs excellently—45c grade, yard 23c

$1.89 Longcloth

10-yard bolts of pure white Longcloth, with a chamois finish. Limit of 2 bolts to a buyer. Monday, bolt $1.37

39c Voiles

40-inch Voiles in navy, brown, green, Copen blue, light blue and the other wanted colors. Special, yard 17c

Basement Economy Store

Illinois Works Contracts Let.

By the Associated Press.

SPRINGFIELD, Ill., July 15.—Contracts for 90 miles of pavement, approximately 13 miles of heavy grading and 26 bridges were awarded to low bidders by the State Department of Public Works and Buildings here today. The average cost of pavement per mile, including cement was $27,167.18, well within the limit of $30,000 set by Gov. Small.

KEIFFER'S FREE DRUG SALE

FREE DRUG SALE

BUY ONE—ONE FREE—Also Combination Sale

25c Ext. Vanilla, Pure	1 Free	35c Elixir I. Q. S. Tonic	1 Free
29c Pocket Knives	1 Free	25c O'Neal Veg. Remedy	1 Free
25c Aspirin, Bayers', doz.	1 Free	50c Syr. Figs, De Witt's	1 Free
5c Tom Martin Leon Cigar	1 Free	10c Milk Chocolate, Borden's	1 Free
5c Hazel Kirke Cigar	1 Free	25c, 50c Red Devil Bomch	1 Free
25c Rubifoama Plasters	1 Free	25c Root Beer Ext., Lambert	1 Free
10c Shaving Soap	1 Free	75c American Oil, Keiffer's	1 Free
$1.25 Bcsf. Wine & Iron	1 Free	10c Castile Soap, genuine	1 Free
5c Red Dot Cigar	1 Free	75c Sage Sulphur Hair Tonic	1 Free
19c Borax, pound	1 Free	10c Candy Coconut Squares	1 Free
15c Epsom Salts, lb.	1 Free	25c Honolulu Bouquet Talc.	1 Free
$1.00 Aspirin Tablets, 100	1 Free	39c, 49c Playing Cards	1 Free
50c Cocoanut Oil Shampoo	1 Free	50c, $1 DeWitt's Kidney Pills	1 Free
35c Hops, ½-lb.	1 Free	25c Hanrien Oil Capsules	1 Free
25c Hinkle's Liver Pills, 100	1 Free	25c Egg Preserver	1 Free
25c Oil Wintergreen	1 Free	25c, 50c Furniture Polish	1 Free
25c Sassafefe's, Tea	1 Free	30c Witch Hazel, Dickinson's	1 Free
20c Aspirin, Capsules, doz.	1 Free	25c Tr. Iodine, U. S. P.	1 Free
$1 Yeast Vitamines, genuine	1 Free	35c Milk Magnesia	1 Free
$1.98 Fountain Syringe or Hot Water Bottle, guaranteed 1 year	1 Free	10c, 25c, 35c Peroxide	1 Free
		Eyes tested free. See our Optician.	

Add 4c and Get Two

25c Castor Oil, tasteless	2 for 29c
15c Castor Oil, pure	2 for 19c
25c Genol Night Pills	2 for 29c
10c Palmolive Soap	2 for 14c
40c Castoria, Fletcher's	2 for 44c
72c Gauze, 5-Yd., Sterile	2 for 79c
$1.65 Icy Hot Vacuum	2 for $1.69
20c Straw Hat Cleaner	2 for 24c
69c Playing Cards, gold	2 for 75c
$1 Indian Kidney Cure	2 for $1.04
30c Pompeian Talcum	2 for 34c
50c Carmen Face Powder	2 for 54c
22c Foot Powder, Keiffer's	2 for 29c
25c Pasteurine Tooth Paste	2 for 29c
25c Dr. Parson's Corn Cure	2 for 29c
75c Cod Liver Oil, Pt.	2 for 79c
25c Germicidal Soap, P.D.	2 for 29c
35c Thermometer	2 for 29c

Sale Monday & Tuesday "Limited" Double Eagle Stamps Tuesday Only

Special Single Price

25c Cascara Aromatic	19c
75c Alcohol Rubbing	49c
25c Epsom Salt, tasteless	15c
25c Rat Annihilator	19c
25c Mosquito Talcum	15c
25c Roach Paste, American	15c
75c Castile Soap, Big Bar	39c
69c Olive Oil, Imported	51c
50c Cathartic Pills, Comp. 100	19c
$1.10 Nuxated Iron, Genuine	69c
S. S. S. Blood Medicine	$1.25
$1.50 Honolulu Perfume	59c

Expert Truss Fitting Guaranteed.

Syrup Pepsin, Caldwell's 35c & 75c
Coffee, 4X, Keiffer's, lb. 2 for 50c
50c Black Death Bug Killer 29c
90c Aprons, rubber lined 49c
10c Hair Nets, cap style, doz. 39c
25c Shaving Lotion, Keiffer's 19c
35c Dr. Parson's Tooth Paste 19c

KEIFFER'S BROADWAY & FRANKLIN

KEIFFER'S FREE DRUG SALE

Save 40%

HERE MONDAY

MEN'S PANTS

Mail Orders Filled



Men's and Young Men's

$5 PANTS

Out They Go at

$3

Here is a special feature in the great semi-annual "Out They Go" Sale which involves, in our Pants Department alone, over 35,000 garments. Not odds and ends—but fresh new merchandise, just purchased at remarkable savings. With such stock, such assortments, such money-saving prices, you will find no better opportunity to supply your needs for many months to come. Be here tomorrow and see this special item and the many others listed below.

ALL MEN'S $2.00 PANTS—Out They Go at.. $1.20

Excellent cassimeres, cheviots and worsteds, in dark stripe patterns. Also a special lot of khaki Pants, in tan shades. All sizes from 28 to 52 waist. In our Money-Saving Basement

ALL MEN'S $3.25 PANTS—Out They Go at.. $1.95

Strong, well-wearing worsteds, cassimeres, cheviots and homespuns, in medium and dark colored stripe and check patterns. Sizes from 28 to 52 waist. In our Money-Saving Basement

ALL MEN'S $6.50 PANTS—Out They Go at.. $3.90

Made of excellent all-wool materials. Pencil-stripe worsteds, solid color flannels, striped and checked cheviots, soft-finished cassimeres. Also genuine Palm Beaches. Sizes 28 to 50 waist

ALL MEN'S $8.00 PANTS—Out They Go at.. $4.80

Fine woolens in newest suit patterns, including cassimeres, worsteds, velours and tweeds; finest mohairs in dark colors, soft weave serges. Sizes 28 to 52 waist

ALL MEN'S $10 PANTS—Out They Go at... $6.00

Made of finest woolens, in foreign and domestic weaves. Superbly hand-tailored. Beautiful suit patterns in all the newest colorings. Sizes from 28 to 52 waist

WEIL

CLOTHING COMPANY

N. W. COR. EIGHTH AND WASHINGTON AV.

61 FATALITIES FROM AUTOS HERE FIRST HALF OF 1922

Number in the Same Period Last Year Was 37 and for Corresponding Time in 1920, 48.

CAUSES OF THE INCREASE DISCUSSED

Safety Council Official Says Average Driver Seems to Have Been Possessed of Speed Mania.

In the first six months of 1922, there were 61 automobile fatalities in St. Louis, as shown by the semi-annual report of the St. Louis Safety Council. Thirty-eight of these were found by the Coroner to have been accidents, nine were homicides and 14 were due to criminal carelessness. This is an increase of 24, or 64 per cent, over the same period last year.

The number for the first half of last year was 37, and for the corresponding period in 1920 there were 48.

The causes of the deaths of the last six months are given as follows: Jay-walking, 14; excess speeding at corner, 12; playing in street, 12; careless driving causing collision with other automobiles, 9; grade-crossing accidents, 4; collisions with fire apparatus, 3; collision with street cars, 2; collision with wagon, 1; collision with motor cycle, 1; fall from automobile, 1; overturning of car by careless driving, 1; coasting down hill onto boulevard, 1.

33 Deaths at Crossings.

Thirty-three of these deaths occurred at crossings, 21 in the middle of blocks, one on Jefferson avenue viaduct, one on King's highway viaduct, one in Forest Park, and four at grade-crossings.

Forty-five deaths were caused by passenger car drivers, 13 by truck drivers and three by fire apparatus.

Forty-five of the victims were male and 16 were female.

The ages range as follows: 1 to 5 years, 9; 6 to 16 years, 6; 17 to 30 years, 9; 31 to 50 years, 10; 51 to 60 years, 12; 61 to 70 years, 11; 71 to 85 years, 4.

Intoxication was the direct contributing cause in five cases.

Four drivers left the scene of the accident after striking victim, and were not apprehended.

In commenting on the increase in fatalities, Carl L. Smith, secretary-manager of the Safety Council, said: "In the first six months of last year we had approximately 69,231 automobile and trucks licensed in St. Louis. At this time this year we have approximately 78,850 automobiles and trucks, or an increase of approximately 14 per cent, while the automobile deaths have increased 64 per cent.

"It is my impression that the first few months of this year the driving public went on a speed rampage. The average driver seemed to be possessed of speed mania and was driving considerably faster than he was last year. This might be traceable to the fact that our present Police Court judges have adopted the system of minimum fines, or again it might be due to the increasing disregard for the sacredness of life and limb. There also seems to have been an epidemic of maintaining the right of way and unwillingness on the part of the average motorist to give way to the other fellow. One often sees today arguments between motorists at intersections. This seems to be on the increase. Any desire to extend the same courtesies while driving as one would while walking seems to be eliminated from the average motorist's mind. I believe there is a growing practice in a certain type of driver to disregard the law. This class, which is by far in the minority, is causing the majority of these deaths and serious injuries. A more general distribution of the traffic laws would help. One would be surprised to know how few motorists really know the traffic laws well enough to rigidly observe them.

"Failure to drive in a common sense manner is really the underlying cause of 95 per cent of all accidents. People drive into uncertainties, fail to slow down and signal when making left hand turns, recklessly drive in front of moving street cars, pass street cars while passengers are alighting (although this condition has somewhat improved), fail to slow up on nearing pedestrians at crossings, do not give way to the right for faster moving vehicles, often causing side-swiping, take chances and violate the law by passing vehicle on the right, start from curb into traffic without giving any notice, use blinding headlights, and fail to comply with lighting restrictions, fail to slow down at intersections and grade crossings.

"The one encouraging factor is the decrease in automobile fatalities to school children, or children between the ages of 6 and 16, there having been only six. This shows the thoroughness and effectiveness of accident prevention education now taught in public and parochial schools.

Just a little more care in handling the car and more care on the part of the pedestrian crossing the street during the next six months will help lower the death rate. Unless this is done St. Louis will lose her prominence in the safety world and her title of "The Safest Big City in America," which she has held for the last three years. It will also mean a probable increase in insurance rates. Any insurance rate reduction is based on the actual experience of a community, and fewer accidents may mean decreased rates."

RED STAR Detroit Vapor OIL STOVE

NO WICKS—NO SMOKE—NO ODOR

Burns Coal Oil With a Flame Like Gas



Burners are of cast steel; never wear out.

No wicks of any kind to bother with. Ideal for clubs and summer resorts.

Just Strike the Match —Ready to Cook

Call at Our Store and See the Stove in Operation. Made in 5 Sizes—At 5 Prices.

Rahmoeller-Flint HOUSE FURNISHING CO. WELLSTON'S PRIDE STORE

5979-81 EASTON AVENUE

Exclusive Distributors in St. Louis, St. Louis County, St. Charles.

C. E. Williams

Serge Slippers, $1.25

Sixth and Franklin

Mail Orders Sent Prepaid

Carpet Slippers, 59c

July Clearing Sale

"We Save You Money on Hosiery"

Extra Special. CHILD'S FANCY SOX..... 25c

We have an especially fine assortment of ladies' Hosiery, in WHITE, BLACK, CORDOVAN, GRAY AND NUDE

Ladies' $2.50 full-fashioned thread silk..... $2.00
Ladies' $2 semi-fashioned thread silk, lisle top, $1.50
Ladies' $1.25 thread silk, lisle top..... $1.00
Ladies' $1 fiber silk, lisle top..... 75c
Ladies' 75c lisle Hose..... 50c

"Ladies' White Low Shoes"

JULY CLEARING SALE

$2.50 and $3.00 Values $2.00 $2.50 and $3.00 Values

Ladies' snow-white Canvas Low Shoes, choice of one-straps or Oxfords. Flexible soles, with Cuban or military heels.

July Clearing Sale Price, $2.00

"White Nurse Oxfords"

WITH CUSHION INSOLES

Ladies' snow-white canvas Oxfords, with hand-turn soles, cushion innersoles and white rubber heels. Ideal for Summer wear. All sizes.

Our price..... $3.00

"Ladies' Dress Oxfords"

CUSHION INSOLES

Black vici kid, hand-turned soles, short vamps, Cuban rubber heels, the most comfortable dress Oxford to be had. Widths B to E.

Extra quality..... $3.50

Steel Arch Support

"Sandals and Play Oxfords"

JULY CLEARING SALE

Just the Shoe for play—all-tan leather, with extra heavy soles that will wear.

Infants'; sizes 1 to 5..... 75c
Child's; sizes 5 to 8..... 85c
Boys' and Girls'; sizes 8½ to 2..... $1.25
Boys' and Girls'; sizes 2½ to 7..... $1.50

Will Not Rip

Will Not Rip

"Oxfords and Pumps"

JULY CLEARING SALE

Child's patent leather Oxfords and instep strap Pumps, NATURE SHAPE lasts, with stitchdown soles. No nails or threads to hurt tender feet.

Sizes 5 to 8..... $1.50
Sizes 8½ to 11..... $1.75

"Children's Strap Pumps"

JULY CLEARING SALE

Children's patent leather instep strap Pumps, nature-shape lasts, patent leather bows and low heels.

Sizes 8½ to 11½..... $1.75
Sizes 12 to 2..... $2.00
Sizes 2½ to 7..... $2.25

"White Canvas Pumps"

JULY CLEARING SALE

Snow-white, close-woven white canvas one-strap Pumps; medium and round toe lasts and low heels.

Child's; 8½ to 11..... $1.25
Misses'; 11½ to 2..... $1.50
Big Girls'; 2½ to 7..... $1.75

"White Canvas Oxfords"

JULY CLEARING SALE

This Sport Oxford is an ideal shoe for play and outing wear; all white canvas with rubber soles and heels.

Misses'; 12 to 2..... $1.25
Girls'; 2½ to 6..... $1.50

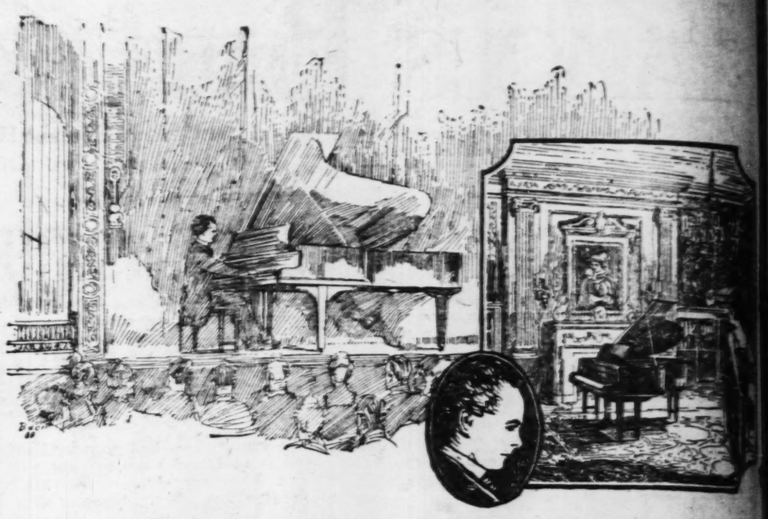
Men's Canvas Oxfords

SPECIALLY PRICED

ACTUAL $4.00 VALUES $1.50 ACTUAL $4.00 VALUES

A timely sale right in the height of the season of men's high-grade white canvas Oxfords on a medium round toe last, welt sewed white ivory soles and heels, in all sizes.

Actual $4 values at $1.50 per pair.



This Interpretation Is Hoffman Playing

AS HOFFMAN PLAYED, his playing was recorded and duplicated by a recording piano. This record was cut into a music roll. All the refinements of expression, all the emotion and feeling put into the interpretation by the genius of Hoffman are reproduced when the roll is played on

The REPRODUCING APOLLO PIANO

Trade Mark. Registered

Hence this interpretation is Hoffman. The wonderful fidelity of the reproduction can only be appreciated when the instrument is heard.

Thus you may hear all the greater artists, Hoffman, Paderewski, Gabrilowitsch, Bauer, Busoni, Godowsky, Ganz, Lhevinne, Fannie Bloomfield-Zeisler, and the lighter music and popular melodies of the day played by Arndt, "Pete" Wendling, Brockway, Lee S. Roberts and Carrie Jacobs Bond.

Every lover of music will be interested in hearing the reproducing performance of this wonderful instrument. It will give our sales organization pleasure to demonstrate its musicial possibilities at any time.

The Rudolph Wurlitzer Co.

1006 Olive Street

Between 10th and 11th Sts.

The Rudolph Wurlitzer Co.

1006 Olive St., St. Louis, Mo.

Please tell me all about the Reproducing Apollo Piano without obligation on my part.

Name_____

Address_____

WHY BUSINESS IS GOOD

Because we are selling high-grade Cord Tires for less money than others are selling Fabric Tires. Look at the wonderful values we are offering:



Cupples Cords, which we are offering at these low prices, are strictly handmade. Guaranteed by us and the Cupples Co. of St. Louis. All strictly firsts. Look at these prices:

CUPPLES "F. S." CORDS

30x3 D. T. Clincher	$ 9.40
30x3½ Rough Clincher	$10.75
32x3½ Rough Straight Side	$14.50
31x4 Rough Clincher	$14.00
32x4 Rough Straight Side	$18.25
33x4 Rough Straight Side	$19.50
34x4 Rough Straight Side	$20.00

CUPPLES MASSIVE OVERSIZE CORDS

32x4 Non-Skid	$23.80
33x4 Non-Skid	$25.00
34x4 Non-Skid	$26.00
32x4½ Non-Skid	$34.00
33x4½ Non-Skid	$32.50
34x4½ Non-Skid	$34.00
35x5 Non-Skid	$39.00
36x5 Non-Skid	$41.00
37x5 Non-Skid	$43.00

We Are Direct Factory Distributors for the Cupples Tires and Tubes.

Cupples Users Must Be Satisfied.

Order One or More Today.

Tires Like Cut Shown.



PORTER CORDS

We have purchased for cash two carloads of Porter Cords, all firsts, in the original wrapper. Look at the prices below and convince yourself that it is the best buy of the season. Don't wait, buy now.

These Tires Are All Non-Skid

30x3	$ 6.50	32x4	$14.00
30x3½	$ 7.95	33x4	$14.50
31x4	$12.50	34x4	$16.00

30x3 N.-S. Cord	$ 6.95	30x3½ Portage N.-S.	$ 7.95
30x3 Fl. Cord	$ 5.95	30x3½ Batavia N.-S.	$ 7.95
30x3 Diamond N.-S.	$ 7.00	30x3½ Cupples N.-S.	$ 7.95
30x3 N.-S.	$ 6.50	32x3½ Plain	$ 7.95
30x3½ N.-S. Cord	$ 7.95	32x3½ N.-S.	$ 8.75
30x3½ Heavy N.-S.	$ 6.45	32x3½ Heavy N.-S.	$ 8.75
30x3½ Diamond N.-S.	$ 8.00	32x3½ Batavia N.-S.	$10.00
30x3½ Large size	$ 7.00	32x3½ N.-S. Cord	$10.75
		31x4 Batavia N.-S.	$12.00
		31x4 N.-S. Cord	$11.00

Miscellaneous Sizes

34x4½ Diamond N.-S.	$18.50	32x4½ N.-S. Cord	$18.20
34x4½ Batavia N.-S.	$15.00	32x4 Miller N.-S.	$14.00
32x4 Diamond N.-S.	$16.00	32x4 Miller N.-S.	$15.00
32x4 Portage N.-S.	$15.00	32x4 U. S. Chain	$17.00
31x3¾ Goodrich N.-S.	$12.75	33x4 U. S. Chain	$17.00
32x4 Batavia N.-S.	$12.50	34x4 U. S. Chain	$17.00
32x4 Plain	$10.00	37x5 Goodrich N.-S.	$33.00
33x4 Plain	$10.00	37x5 Batavia N.-S.	$17.00
35x4½ Fl. Clincher	$ 7.50	34x5 Dayton Cord	$30.00
32x4 N.-S. Special	$11.50	35x4½ Goodrich Cord	$29.00
32x4 N. S. Special	$11.50	33x4½ Dayton N.-S.	$18.00
		36x4½ Diamond Cord	$29.00

NOTE:—With each tire purchased this week we will sell you a Red or Gray Inner Tube, same size as your Tire, for $1.00

DEALERS, WRITE US FOR SPECIAL PRICES

We have no branch stores in St. Louis. Send your orders to us! "We are Reliable." After looking over the great bargains let us have your order at once. Call, phone or send your order today.

MAIL AND PHONE ORDERS PROMPTLY FILLED—Check, bank draft or money order must be sent with all out-of-town orders to save delay in shipping. Do not overlook this money-saving sale. We can save you money on 30 different makes of tires. PRICES NET. NO WAR TAX.

RELIABLE AUTO TIRE CO.

Bomont 1180 3117-3119 Locust Street Central 151

We deliver to all parts of the city free of charge. Open evenings and all day Sunday. Tires mounted and delivered FREE. Inner Tubes Repaired FREE.

SEND US YOUR MAIL ORDERS

The POST-DISPATCH is the only St. Louis evening newspaper giving Associated Press news service.



Playing

recorded and
cord was cut
f expression,
tation by the
is played on

fidelity of the
ut is heard.

ewski, Gabrilo-
nie Bloomfield-
he day played
rts and Carrie

olph Wurlitzer Co.
St., St. Louis, Mo.

about the Reproducing
hout obligation on my

GOOD

y than others are
ffering:

TER CORDS

purchased for cash,
ds of Porter Cords, all
original wrapper. Look

es below and convince
at it is the best buy of
Don't wait, buy now.

Tires Are All
Non-Skid

6.50	32x4	$14.00
7.95	33x4	$14.50
12.50	34x4	$16.00

30x3½ Portage N.-S.	$ 7.95
30x3½ Batavia N.-S.	$ 7.95
30x3½ Cupples N.-S.	$ 7.95
32x3½ Plain	$ 7.00
32x3½ N.-S.	$ 7.75
32x3½ Heavy N.-S.	$ 8.75
32x3½ Batavia N.-S.	$10.00
32x3½ N.-S. Cord	$10.75
31x4 Batavia N.-S.	$10.00
31x4 N.-S. Cord	$11.00

ous Sizes

32x4½ N.-S. Cord	$10.50
32x4 Miller N.-S.	$14.00
33x4 Miller N.-S.	$15.00
32x4 U. S. Chain	$17.00
33x4 U. S. Chain	$17.00
34x4 U. S. Chain	$17.50
37x5 Goodrich N.-S.	$25.00
37x5 Batavia N.-S.	$17.50
35x5 Dayton Cord	$20.00
35x4½ Goodrich Cord	$20.00
36x4½ Diamond Cord	$20.00
35x4½ Dayton N.-S.	$15.00

ell you a Red or
$1.00

RICES

king over the great bargains

be sent with all out-of-town
money on 30 different makes

t Central 151

mounted and delivered FREE.

Marriage Licenses
Births Recorded
Burial Permits

MARRIAGE LICENSES.

John Zimmerman ..... 219 N. 19th
Mrs. Marie Sampson ..... St. Louis, Mo
Herbert A. Ecklund ..... Jefferson Barracks, Mo
Mary E. Richards ..... Jefferson Barracks, Mo
Henry E. Bock ..... Chicago, Ill
Elma M. Niemoeller ..... 1420 N. Park pl
John Thomas ..... 2308 Pine
Lillie Hunt ..... 2239 Walnut
Benjamin S. Kunz ..... 3654 O'Meara
Helen M. Kanning ..... Peoria, Ill
Joseph Pisarek ..... 2619 Natural Bridge
Clara Piglowska ..... 2619 Natural Bridge
Henry L. Smith ..... Nokomis, Ill
Mrs. Effie A. Ales ..... Schram City, Ill
Raymond H. Fritz ..... 4140 Flad
Charles Ware ..... Little Rock, Ark
Willard B. Fisher ..... Chicago, Ill
Peggy Rockwell ..... 3730 Lindell
Jakey D. C. Leffler ..... Coburn, Ind
Gladys B. Bolin ..... Winona, Mo
Walter F. Poecker ..... Clayton, Mo
Mrs. Elsa Mortiz ..... 4227 Grace
Harvey J. Hayner ..... 4456 Delmar
Mrs. Kate Anderson ..... De Soto, Mo
William Worstenholm ..... 6407 Lloyd
Marguerite Dopheide ..... 2908A Caroline
William A. Englich ..... 1042 Geyer
Ida A. Wolff ..... 1505 S. 13th
Robert James ..... 3107 Clark
Mrs. Minnie Furlough ..... 2641 Morgan
John Langfelder ..... 2412 S. 18th
Myrtle Bergmann ..... 3445 Cherokee
Frank A. Blittschau ..... 3235 Iowa
Mrs Hyacinth Stemler ..... 1039 Allen
Clarence Foster ..... 2604 Morgan
Thelma Riley ..... 2614 Stoddard
Everett Rawlins ..... 1605 N. 25th
Mrs. Gladys Roberson ..... 4020 N. Grand
Charles W. Melvin ..... 812 Destrehan
Clark M. Kitrel ..... 539 Calvary
Minnie A. North ..... Canton, O
Josephine Means ..... Robstown, Tex
Edward J. Stengel ..... St. Louis County
Esther E. Gielow ..... 3412A Dunnica
Murray Blackard ..... 545 S. Ewing
Florence Carroll ..... 3111 Pine
Lee P. Fitzgerald ..... 1110 Ohio
Mrs. Maud Julian ..... 1110 Ohio
Adolph G. Webers ..... 1211A Sidney
Minnie M. Martini ..... 2404 McNair
Wm. Michelson ..... 1129 N. 15th
Esther Licht ..... 1119 Leonard
Walter Rolaff ..... 4546 Chouteau
H Claire Kocher ..... East St. Louis, Ill
William B. Johnston Jr. ..... 4435 S. Grand
Mrs. Violet B. Wildman ..... 1335 Semple
John R. Zaehringer ..... 2340 Menard
Mrs. Louisa Gough ..... East St. Louis, Ill

BIRTHS RECORDED.

BOYS.

K. and C. Lannly, 1723 Carroll.
K. and E. Erdmann, 217 Geyer.
L. and B. Boettger, 2928 McNair.
W. and C. Abis, 4053 Shenandoah.
and F. Scott, 1610 Wash.
F. and J. Louleck, 1823 Dolman.
and L. McWhester, 1815 Warren.
and F. Kamenetzky, 2713A Thomas.
K. and H. Kling, 1317A Whittier.
K. and C. Beck, 5907 Julian.
K. and M. Bromfin, 3156A School.
K. and D. Gaiem, 4445 Page.
and A. Gordon, 2827 Gamble.
W. and E. Rainey, 5174 Cabanne.
F. and B. Smith, 3931 Utah.
S. and M. Merrmis, 5436 St. Louis.
V. and M. Mantese, 4651 Shaw.
K. and E. Koplowitz, 1915 Biddle.
K. and O. Alvin, 4157 Rosalie.
K. and G. Geishan, 6933 West Park.
K. and M. Mengeren, 4149A Labadie.
K. and N. Jones, 2702 Eads.
K. and A. Garber, 4056 Cottage.
K. and G. Lindsay, 4023 Blaine.
K. and A. Shupf, 5063 Raymond.
K. and A. Anthony, 2807 Laclede.
K. and K. Hays, 2005 Kosciusko.

GIRLS.

K. and S. Ulrich, 6035 S. Broadway.
V. and E. Hunt, 2910 Easton.
K. and M. Arnold, 4612 Delmar.
K. and G. Kusch, 1830 Victor.
K. and M. Stumtorg, 5307 Claxton.
K. and R. Dereckskey, 5357A Minnesota.
K. and A. Krieger, 1621 S. 11th.
K. and E. Winn, 2824 Cass.
K. and M. Chapman, 1408 Madison.
K. and A. Peterson, 1927A Division.
K. and A. Wilson, 4717 Papin.
K. and K. Abele, 7149 Lanham.
F. and K. Webster, 5643 Julian.
K. and M. Epp, 4036 Shenandoah.
K. and M. Whitehead, 6018 Maple.
K. and F. Croulheim, 422 Laurel.
K. and M. Mahan, 533 Clara.
K. and M. Phelan, 4141 Delmar.
K. and S. Bierenbaum, 2701 Gamble.
K. and G. Guthridge, 3218 N. 11th.
K. and E. Roberts, 4287 Olive.
K. and M. Wilson, 11 Vandeventer pl.
W. and D. Bennett, 4057 Lucky.
W. and C. Hoenel, 2601 S. 18th.
K. and R. Haas, 6722 Alabama.
K. and L. Hard, 2324 Pine.
K. and G. Hillara, 2226 Adams.
K. and A. Isom, 1128 N. 19th.
K. and T. Fata, 3840 Walnut.

BURIAL PERMITS.

C. F. Jackens, 68, 5240A Alaska.
Helen Tindale, 12, 3927W Sherman pl.
E. Doetting, 41, 2618 S. 12th.
Rosa Mascuzzio, 13, 5528 Shaw.
Anna Gutmann, 51, 1206A Walton.
Ed Addison, 24, 1921 Goode.
A. Terry, 55, 4556 North Market.
Elizabeth M. Fitzgerald, 60, 2601 Madison.
Mrs. L. Hunter, 60, 2130 Whittier.
J. W. Vogel, 60, 4511 Holly.
L. Deiss, 61, 11A N. 6th.
Catherine Mathaus, 14, 3646 Evans.
S. Kilroy, 62, 2164 Farrar.
J. Wilkins, 15, 4414 Maffitt.
Mrs. Cox, 56, 411 S. 14th.
Crowe, 52, 2609 Madison.
Anna Hoseohulte, 84, 5023A Wells.
Nellie Hales, 55, 5661 S. Broadway.
Margaret Bradley, 58, 2931 Pine.

CITY OFFICER ORDERS ARREST IF "WEDGE" IS NOT KEPT CLOSED

Health Commissioner Had Reported Resort to Be a Nuisance and Minus Sanitary Facilities.

The Police Department has been instructed by Associate City Counselor Hart to arrest Gabriel M. Geist, proprietor of "The Wedge," a barbecue resort at 6922-24 Clayton avenue, if he attempts to operate the place, which was ordered closed by Health Commissioner Starkloff Thursday after a hearing. The report was declared by Starkloff to be a nuisance, after it was disclosed at the hearing that it was not equipped with water and sewerage facilities.

The order to the police, which followed a conference between Hart and Starkloff, provided that should Geist, following his arrest and release on bond, attempt to operate the place he should be rearrested and the place closed.

The complaint against Geist was made by members of the Hi-Pointe League. At a hearing in September, 1921, Geist was instructed by the Health Commissioner to provide water and sewerage facilities. Geist was arrested yesterday when the place was found open, but did not appear in police court because of faulty preparation of his bond.

147 Deaths, 450 Births, in Week.

There were 147 deaths and 450 births recorded in St. Louis last week. Of the deaths, 21 were caused by Bright's disease, 20 by organic heart disease, 15 by cancer, 14 by pneumonia, nine by tuberculosis and nine by diseases of the circulatory system. There were three deaths by accident, three suicides, and one homicide.

Gambling Note Held to Be Legal.

By the Associated Press.

VANCOUVER, B. C., July 15.—Poker is a game of skill, it was declared by Justice Ruggles in a ruling on file here today. The court held legal a promissory note for $160 given by C. S. Morris to [illegible] Maysville for an alleged [illegible]

OPEN EVERY EVENING UNTIL 9 P. M. DURING THIS SALE

Starck PIANO SALE

MANUFACTURERS
1102 Olive St.

OUR LEASE EXPIRES! WE MUST MOVE! PIANOS MUST GO!

STARCK FACTORY SAYS SELL! SELL! SELL! REGARDLESS OF COST OR VALUE



CUT PRICES
Utterly Beyond Duplication.

NEW PIANOS AT SENSATIONALLY LOW PRICES—REBUILT PIANOS AT GIVE-AWAY PRICES

SELL! SELL! SELL! are the ORDERS from our STARCK FACTORY. TELEGRAMS and LETTERS telling us every PIANO, PLAYER-PIANO and PHONOGRAPH in our PRESENT STORE must be SOLD REGARDLESS of PRICE. OUR FACTORY is running FULL FORCE, JAMMED FULL of INSTRUMENTS. So MR. and MRS. PIANO BUYER, now is the OPPORTUNE time to buy BRAND-NEW and FULLY GUARANTEED PIANOS. PLAYERS and PHONOGRAPHS are going to SELL FASTER than EVER before in St. Louis. The PRICES SPEAK for THEMSELVES. YOU can ARRANGE your OWN TERMS—as LOW as $5 PER MONTH. FACTORY REBUILT and REFINISHED, as WELL as USED INSTRUMENTS, at NEXT to NOTHING PRICES are GOING to find GREAT FAVOR among THOSE who do not WISH to BUY a NEW PIANO. COME TOMORROW. (OPEN UNTIL NINE) at the LATEST—as the BEST BARGAINS will GO EARLY. PRICES so LOW you SIMPLY can't RESIST.

CALL ALL THE FAMILY TOGETHER! STUDY THE PRICES—ARRANGE YOUR OWN TERMS

PLAYER-PIANO — Here is a dandy Player-Piano, one that will give good service. Originally sold for $500, to go now at..... CUT PRICE **$170**

PLAYER-PIANO — Full size modern case, beautiful tone and easy action, a snap at our great cut price..... Terms, $2 per week CUT PRICE **$320**

UPRIGHT PIANO — One of our best bargains. See this and we know you will want it. Only..... Terms $1 per week CUT PRICE **$39**

UPRIGHT PIANO — A good Upright for a beginner. Full size, good tone. Payments $1.00 per week..... CUT PRICE **$58**

UPRIGHT PIANO — A real snap. Made to sell at $350. Our cent price during this sale..... Terms $1.50 per week CUT PRICE **$115**

PLAYER-PIANO — This is a bargain. Like new. Latest improved action..... Terms $8 per month CUT PRICE **$395**

PLAYER-PIANO — Here is a genuine bargain; like new; 88-note late style. New $900..... SALE PRICE **$485**

2 Carloads Latest Style Phonographs Sacrificed

This Console is a regular $250 value—a tremendously good bargain during our Removal Sale. Snap it up for..... **$95**

$95.00 FREE TRIAL 30 Days in Your Own Home

With 12 Selections of Music FREE



$5.00 Per Month

HERE ARE A FEW BIG MONEY SAVERS

$150 Brunswick	$ 65	$150 Columbia	$ 50
$200 Columbia	85	$125 Columbia	45
$100 Pathe	45	$100 Brunswick	55
$125 Artophone	27	$250 Console	135
$200 Silvertone	72	$200 Console	110

A Clean Sweep On Used Pianos and Player-Pianos

No Money Down FREE 30 DAYS' TRIAL

Steinway	$195	Vose	$ 75
Kimball	67	Starr	145
Decker	55	Fischer	45
Starck	285	Emerson	65
Mathushek	39	Underwood	110

$5 Per Month — Start Regular Payments September 15th — $5 Per Month

$425 Player-PIANO—Now	$185
450 Player-PIANO—Now	285
550 Player-PIANO—Now	295
650 Player-PIANO—Now	425
750 Player-PIANO—Now	485
900 Player-PIANO—Now	565

FREE 30 Days' Trial — $8 Per Month — No Money Down

BRAND-NEW $350 UPRIGHT PIANOS

Here is a regular $350 value Upright Piano, fully guaranteed, full size, modern case, beautifully finished, sweet tone and easy action; in this sale at about half price; while they last..... Our Cut Price **$185**

YOU'LL NEVER HAVE A CHANCE LIKE THIS AGAIN

$600 New PLAYER-PIANOS

These are beautiful Player-Pianos, fully guaranteed, full size, cases wonderfully well finished. Outfit includes BENCH and MUSIC ROLLS. A regular $600 value, during this sale the price is cut to..... Our Cut Price **$345**

FREE FLOOR LAMP ROLL CABINET PLAYER BENCH MUSIC ROLLS



Compare This New 88-Note Player-Piano With Others Selling Elsewhere Up to $600.

During This Great Removal Sale

Have any Piano, Player-Piano or Grand Piano sent to your home for trial and test—FREE OF CHARGE—and without obligation to buy unless you are satisfied.

$345

GUARANTEE Every Kenmore Player-Piano is guaranteed by the P. A. Starck Piano Co. to give complete and lasting satisfaction.

$10 Per Month Starting payments Sept. 15th. Turn in your present piano, phonograph or other instrument as the first payment.

FREE MUSIC LESSONS With Every New Piano | FREE BENCH AND ROLLS With Every Player | FREE RECORDS With Every Phonograph

A Guarantee From the Manufacturer

Is the GUARANTEE YOU want. Who is more vitally interested in the performance of the instrument than the manufacturer himself? Almost a quarter of a century experience in the art of building musical instruments stands behind the product of our immense factories.

Starck Pianos Are Guaranteed 25 Years

P. A. Starck Piano Co.

Manufacturers Starck Grand, Upright and Player-Pianos

1102 Olive St., St. Louis

Out-of-Town Customers

Railroad fare refunded during this sale. If you can't call, write for special removal sale bargain bulletin. We ship Pianos anywhere in the U. S. on

FREE TRIAL
No Money Down. Easy Terms

OPEN EVERY EVENING UNTIL 9 P. M. DURING THIS SALE

Rainbow Men Choose Indianapolis.

MINNEAPOLIS, July 15.—Veterans of the Rainbow division chose Indianapolis as their 1923 convention city at the close of their annual reunion here today. The dates set for the reunion were July 14, 15 and 16.

AN EXCEPTIONAL MOTOR CAR FRANCHISE

A motor car manufacturer with a national reputation is determining the type of distributor it will employ to merchandise its product in the St. Louis territory. To live, energetic business men who are seeking a substantial and profitable investment, a most comprehensive and liberal franchise is available. In addition, the franchise offers unusual factory co-operation in the promotion for the sale of this car. Mr. P. C. Lott at Hotel Warwick, Room 856, phone Olive 6100, will be pleased to interview those interested.

PROSPERITY IN PORTO RICO

Coffee Said to Be Responsible for Better Times in Island.

By the Associated Press.

WASHINGTON, July 15.—Coffee is responsible for the wave of prosperity now sweeping Costa Rica, the Commerce Department was informed today by Consul Waterman at San Jose. High London offers, he reported, have practically wiped out all of the last crop and have so affected the distribution of the coffee that considerable amounts already shipped to New York have been diverted to the English port.

The present crop, he added, has flowered, the grain has taken hold, and with reports being received from Brazil of poor prospects in that country, growers are anticipating high prices and "continued prosperity."

WURLITZER

This Genuine Victrola

With 16 Selections

$106



Victor Victrola
$106.00 Including 16 Selections

$5.00 Down, $5.00 a Month

Victrola No. 80

MAHOGANY, oak or American walnut cabinet, 12-inch turntable. Nickel-plated Victrola No. 2 sound box, new improved Victor tapering tone arm and tapering "goose-neck" sound-box tube. Automatic brake, speed regulator and automatic speed indicator. Newly designed, patented and improved double spring, spiral drive motor (can be wound while playing).

We Sell and Endorse Only the Victor Victrola

WURLITZER
1006 OLIVE STREET
Between 10th and 11th Sts.

K. OF C. DENOUNCE ANTI-PAPAL SOCIETY

Magazine Article for August Will Declare "Dynamite Is Dangerous Both Ways."

By Leased Wire From the New York Bureau of the Post-Dispatch.

NEW YORK, July 15.—The proposed organized movement against the institutions of the Roman Catholic Church by the new Evangelical Protestant Society, described in the Post-Dispatch yesterday, will be denounced in the August issue of the Knights of Columbus national magazine, Columbia. The article says in part:

"The Evangelical Protestant Society ventures into the public print and talks of its 'dynamic possibilities' in warring on the Pope, the church and the Knights of Columbus. Dynamite is dangerous both ways.

"Rome and the church whose supreme pontiff resides there have the amazing habit of surviving attacks made by such narrow-visioned gentlemen. The statement that the Pope aims for political control of the United States is becoming a stock joke. Something new must be invented by the gentlemen who seek to foment religious warfare in America. However, so long as prejudice pays in either publicity or plasters there will be prejudice mongers.

"The Knights of Columbus, either directly or indirectly, have never attacked, nor ever will attack, the creed of any fellow citizen.

"This order believes in religious freedom and practical patriotism and its record is a manifestation of that belief."

Organiaztion of Laymen.

Dr. David James Burrell, pastor of the Marble Collegiate Church, in whose study the Evangelical Protestant Society was organized last December, was interviewed yesterday on the purposes of the society. Dr. Burrell explained that he is more in favor of the evangelistic plans of the new organization than what he calls a "belligerent attitude." He says the society will be an organization of laymen, in which the ministers will have more of an advisory than directive capacity. Discussing his part in the movement, he said:

"I was in at the birth of the organiaztion, but I have not been able to be present at many of its subsequent meetings."

"It has already met with a hearty response from all over the country, but I am frank to say that I regard its continuance as a useful body to be dependent upon its strict loyalty to its original principle as I have understood it—its distinctive feature, so far as my personal understanding goes, will be its carrying on of propaganda in the spirit of loyalty to truth, but kindliness toward all.

"In my judgment the errors of Romanism should be combatted by the positive formulation of sound truth rather than by a belligerent method.

"This movement was born in the lay mind and not among the ministers. We were called in later in an advisory capacity, but I am inclined to think that the fewer ministers there are directing it the better for the movement. If a minister talks of religious error it may seem like professionalism, whereas a layman is less likely to be charged with prejudices.

"Belligerence Not Important."

"If this turns out to be merely one of the many movements which have presented a belligerent front toward Romanism it will not amount to anything. But if it proves to be what its name indicates—a society for the dissemination of evangelical Protestant truth, it will fill a place of its own and be of decided importance.

When it was recalled to Dr. Burrell that the new society has already announced its opposition to the exchange of ambassadors between the United States and the Vatican and announced its intention "to serve notice on politicians that henchmen of the Roman hierarchy fill a percentage of public offices out of all proportion to their percentage of the population" and similar objects in addition to evangelism, he said:

"I am not responsible for that. I am merely speaking now for myself."

LONDON TIMES BELIEVED TO HAVE NEW MANAGEMENT

Support of French Foreign Office Policy Abandoned by English Newspaper.

(Copyright, 1922.)

LONDON, July 15.—With the turn for the worse in Lord Northcliffe's condition, the feud between the great editor and Premier Lloyd George is believed to be practically over.

Without any fanfare of trumpets the Times in the last week has abandoned its blind support of the French Foreign Office policy in Europe. The "Thunderer" has long assailed the British Premier for his attitude on reparations.

The interpretation placed on its change of attitude now is that the great newspaper, which has always been considered England's mouthpiece, has changed its foreign policy in general. It is now more in keeping with the policy of the Government and its own traditions than at any time during the battle between Lloyd George and its owner. The change has been shown markedly in the Times' editorials in the last few days on the German situation. This change in the Times' policy has led to the belief that the newspaper is under new direction.

The Outlook says of the Times: "Recent changes in management and control cannot with courtesy be discussed, but they have been of far-reaching importance."

No one in political quarters or in Fleet street believes Northcliffe will again assume active direction of his newspaper organization.

The Following Offer Extended for One Week

$5 for your old watch

Bring in your old watch and take away a new one

EASY CREDIT EXTENDED TO ALL HONEST PEOPLE



MEET WEBER WEAR DIAMONDS

Come to the 2d Floor
Save $10 to $15

WEBER
JEWELRY COMPANY
Second Floor
316 N. SIXTH ST.

Hops Already in

ALL the bother, work and odor left out when you use White Banner Malt Extract with the hops already in. The hop flavor has been put there by experts.

Insist upon White Banner, because it means more than satisfaction. It means positive delight. Should your dealer not have it, he can get it for you at once.

White Banner
Hop Flavored
Malt Extract



No Malt Extract can be made purer than this, because absolutely nothing but the purest elements of barley, and all those elements, are used. Then, the choicest of Oregon hops flavor it. You can judge of the popularity of White Banner Malt Extract by the fact that more is used in this city than all other brands put together. You are absolutely guaranteed of satisfaction by the manufacturers and canners, The Premier Malt Products Company, Decatur, Illinois, and Steubenville, Ohio.

"That's the Brand"

And that's what you are to say when you see the yellow and red White Banner Can.

Sold by all grocers and delicatessens

PREMIER SUPPLY CO., St. Louis, Mo.—Distributors

ADVERTISEMENT

Hay Fever

ASTHMA

Cured or You Pay Nothing

No matter what climate you live in or what you have tried, simply send me your name today and get a bottle of Leaven's Asthma and Hay Fever Prescription on Free Trial. Use it 10 days and if it cures pay only $1.25. Otherwise pay nothing. Leaven pays the postage. C. Leavengood, 1356 S. W. Blvd., Rosedale, Kan.

Why Be "Skinny"

When It's So EASY to Increase Your Weight This New Way

New Scientific Process Embodied in IRONIZED YEAST Enables Many Thin, Nervous, Run-down Folks to Gain 5 to 9 Pounds on First Package

NO matter how thin you may be—no matter how long you have been trying to put on weight—no matter how many different preparations you may have tried without results—you owe it to yourself to learn of the real benefits that IRONIZED YEAST holds for you. For thin folks to gain five to nine pounds on the very first package is not at all unusual. Pimples and other humiliating skin eruptions usually completely disappear within 14 days. And as for creating new energy, seeming miracles are reported by people who were once nervous, weak and run-down. And all because IRONIZED YEAST embodies an amazing process—a process which enables yeast to bring its wonderful results often in just *half* the usual time!

What Is The Secret?

While science admits that yeast alone is good, experiments prove that it is not enough, in itself, to bring 100% results. For although yeast contains certain mysterious elements which have a wonderful effect on our health, it needs some other agent in order to quickly *convert* these vital elements into rosy cheeks, firm flesh and rugged strength.

Iron, Science tells us, is of high value in changing the food we eat into living cells and tissue. So working on this problem, our chemists finally discovered the amazing process of ironization. It is this process which enables you to derive from yeast ALL of the splendid benefits it holds for you.

Superior — Therefore Imitated

You are cautioned against accepting cheap inferior imitations of IRONIZED YEAST, which in most cases are merely mixtures of ordinary yeast and iron. The remarkable process of ironization is embodied only in IRONIZED YEAST, the one scientifically correct yeast treatment. Always insist upon the genuine IRONIZED YEAST. It is the only way you can be sure of getting the *best.*

"Gains 10 Pounds"

"I have taken only 1½ packages of IRONIZED YEAST, yet have gained 10 pounds in 15 days."—Rev. L. W. V.

"Gains 6 Pounds"

"The improvement in me since taking IRONIZED YEAST is just wonderful. Now I eat heartily, never have that tired-out feeling, and I have gained six pounds."—Mr. E. B. C.

"Gains 8 Pounds"

"After one box of IRONIZED YEAST I have gained 8 pounds, my skin is clear, I now sleep soundly every night. It is the greatest tonic I ever heard of."—Mr. A. G. R.

"Gains 10 Pounds"

"I think IRONIZED YEAST is a wonderful flesh-builder and fine for the complexion. I have gained 10 pounds after 1½ packages."—Mrs. J. K. B.

"Gains 7 Pounds"

"Before taking IRONIZED YEAST I weighed myself. Then I weighed myself two weeks later and to my surprise I have gained 7 pounds."—Miss M. G. W.



What a Difference! The above illustrations will give you an idea of what a wonderful improvement proper weight makes in a person's figure. Read in panel how IRONIZED YEAST builds weight.

FREE! While IRONIZED YEAST is sold at all druggists on our Satisfaction Guaranteed basis, those who wish may try it absolutely FREE. Simply mail the coupon. It will bring you the famous Three-Day Trial Treatment. The results, even from this short test, will very likely surprise you. Send for it now.

IRONIZED YEAST Tablets

THE ONLY YEAST THAT IS GENUINELY IRONIZED

MONEY BACK GUARANTEE

IRONIZED YEAST is sold at all druggists on our positive guarantee of satisfactory results from the first package or your money instantly refunded. Get IRONIZED YEAST today.

71

Free Trial Coupon

The Ironized Yeast Co.
Atlanta, Ga., Dept. 504

Please send me the famous THREE-DAY FREE TRIAL TREATMENT of Ironized Yeast.

Name_____

Address_____

City_____ State_____

Only One Trial Package to a Family

ADVERTISEMENT.

IN THE DISTRICT COURT OF THE UNITED STATES FOR THE EASTERN DISTRICT OF ILLINOIS

CLEVELAND, CINCINNATI, CHICAGO, AND ST. LOUIS RAILWAY COMPANY, Plaintiff, vs. INTERNATIONAL ASSOCIATION OF MACHINISTS, No. 1776

William H. Johnson, E. C. Davidson, International Brotherhood of Boilermakers, Iron Shipbuilders and Helpers of America, J. A. Franklin, International Brotherhood of Blacksmiths, Drop Forgers and Helpers, James W. Kline, International Alliance of Amalgamated Sheet Metal Workers, J. J. Hynes, International Brotherhood of Electrical Workers, James P. Noonan, Brotherhood Railway Carmen of America, Martin F. Ryan, John Scott, B. M. Jewell, L. V. Hart, J. E. Henderson, J. E. Boyle, H. C. Newland, F. J. Lancaster, J. A. Schofield, W. C. Stevens, W. F. Reick, Charles Hogue, John Shull, Mack Moyer, G. R. Meridith, Charles Vanlaningham, Forrest M. Kilman, F. H. Morrison, Peter Metzelaars, William Hurst, G. F. Schrader, G. D. Sherwin, W. H. Calhoun, Francis Cavenaugh, Charles McFarland, H. F. Morrison, C. M. McKleroy, Eck Ayers, O. M. Lilpsberry, L. O. Zike, E. Snowles, Fred Seibert, D. A. Dant, T. J. Davis, Roy Kemp, J. H. Roberson, C. M. Partee, O. M. Miller, F. B. Imbler, W. W. Ammerman, Alonzo Cochran, Leo Berberich, N. B. Fisher, O. M. Burns, E. L. Herbst, J. C. Deckert, W. W. Williamson, C. F. Jones, C. S. Rineard, Webster Roberson, L. S. Weisenberg, M. J. Keenan, A. H. Jones, C. S. Snyder, John Bruner, W. L. Blunk, W. H. Harrish, D. F. Huston, Chester Abel, Fred Seibert, W. H. Hike, John Schultz, S. K. Jackaway, Earl Howard, Joseph Conrad, D. B. Spencer, C. V. Marvel, D. L. Knowles, James Baker, F. S. Burkhalter, P. J. Doyle, C. W. Holloway, J. E. Hayes, W. J. Wolfe, J. B. Handorf, J. G. Clements, R. W. Cotton, Shurn Downing, P. N. Conley, George Russel, W. C. Reuss, M. W. Pease, Tim Mitchell, William Gammon, L. E. McBride, F. E. Schohe, Burns Ditch, J. E. Hamilton, J. J. Endings, Arthur White, W. H. Bresswood, Albert Kress, Bernard Doyle, Loren McKinley, Chester Graybill, E. W. Butts, B. F. Mitchell, F. W. Wilson, S. H. Mapes, T. J. Moore, J. H. Stone, J. M. Arledge, H. B. Ivy, A. Lincicome, William Allen, T. B. Lyster, C. E. McClara, Clyde Sheets, Jennie Humphrey, Frank Seeley, D. W. Ward, A. C. Jackson, G. H. Armistead, L. Bolerjack, Charles Gibbons, Burt Scribner, J. O. Kittinger, William Smith, Charles Adams, Charles Zimmermann, Ralph Koonce, Defendants.

RESTRAINING ORDER.

To each of the above named defendants respectively, and to all other persons affiliated, acting, combining, conspiring, agreeing or arranging with them:

WHEREAS, In the above named cause it has been made to appear on verified bill of complaint filed herein and affidavits in connection therewith, which were on this 12th day of July presented to the Honorable George W. English, Judge of the United States District Court for the Eastern District of Illinois, that immediate and irreparable injury, loss or damage will result to the complainant herein before notice can be served and a hearing had thereon, for the reason that it appears by the said bill of complaint and affidavits that acts of violence are being perpetrated by the above named defendants and other persons affiliated, acting, combining, agreeing or arranging with them, and that such persons have established unlawful picket lines and have threatened the employes of complainant in divers unlawful ways, so that the employes of complainant are being hindered, molested and intimidated and prevented from performing their regular work in connection with the maintenance and repair of equipment, so that there is imminent and immediate danger of the train service of complainant being interfered with, interrupted and delayed; and,

IT APPEARING TO THE COURT, That a restraining order preliminary to a hearing upon a preliminary injunction is necessary in order that the operation of complainant's trains may not be handicapped, injured and delayed, and that prima facie the plaintiff is entitled to a restraining order restraining the defendants herein and those affiliated, acting, co-operating, confederating, combining, agreeing or arranging with them from doing the acts complained of, and threatened to be committed;

NOW, THEREFORE, On motion of the plaintiff it is ordered that the defendants appear before the District Court of the United States for the Eastern District of Illinois at a session to be held in the court room in the said City of East St. Louis, in the State of Illinois, in said District, upon the 18th day of July, 1922, at ten o'clock in the forenoon of said day and then and there show cause if any there be why the preliminary injunction therein prayed should not issue, and it appearing to the Court that there is danger of irreparable injury being caused to plaintiff before the hearing of said application for a preliminary writ can be heard unless the said defendants are, pending the hearing, restrained as hereinafter set forth, and the said plaintiff's application for a restraining order having been granted by the Court and the plaintiff having executed a bond approved by the Clerk of this Court in the penal sum of Five Thousand Dollars ($5,000.00), securing the said defendants against all loss or damage which may result from the issue of said order if it should be finally determined that the same was improperly issued or that may be awarded to them by reason of the granting of the said order,

NOW, THEREFORE, IT IS ORDERED That you and each of you, the defendants herein named and all other persons affiliated, acting, co-operating, confederating, combining, conspiring, agreeing or arranging with you, be restrained from in any manner interfering with, hindering, obstructing or stopping the business of the plaintiff or its agents, servants or employes in the maintenance, conduct or operation of its business; from preventing or attempting to prevent any person or persons by threats, intimidations, force or violence from entering into or continuing in the plaintiff's service; from in any manner agreeing or combining or conspiring together to injure or destroy, hinder or interfere with or obstruct the business of the plaintiff, its officers, agents or employes; from compelling or inducing or attempting to compel or induce by threats, intimidations, force, violence, fraud or deception any person now in the employ of the plaintiff to cease performance of his duties or to fail or refuse to enter or continue in its service; from commanding or directing or permitting any person under the control of the said defendants or any of them to interfere with or prevent by threats, intimidations, fraud or violence any person from entering or continuing in the employment of the plaintiff; from in any manner or in any way whatsoever by the use of threats of persons injury or intimidation or suggestion of danger or threats of violence of any kind, hindering, obstructing or interfering with any person in the employ of the plaintiff in going to or from his work; and from interfering by violence or threats of violence in any manner with any person desiring to be employed by the plaintiff, and from inducing or attempting to compel or induce by threats, intimidations, force or violence or putting in fear or suggestions of danger any of the employees of the plaintiff or persons seeking employment with plaintiff so as to cause them to refuse to perform any of their duties as employees of plaintiff and from preventing any person by threats, intimidations, force or violence or suggestion of danger or violence from entering into the employ of the plaintiff; from trespassing or entering upon the grounds or premises of plaintiff for the purpose of interfering therewith or hindering or obstructing its business or for the purpose of compelling by threats or intimidations, violent or abusive language, or putting in fear or suggestions of danger any of plaintiff's employees to refuse or fail to perform their duties as such and from compelling or inducing or attempting to compel or induce by threats or intimidations or abusive or violent language or putting in fear or suggestions of danger any of plaintiff's employees to leave its service or to fail or refuse to perform their duties as such employees, or compelling or attempting to compel by like cause any person desiring to seek employment with plaintiff from so accepting the employment; and from ordering, directing, aiding, counseling, assisting or abetting any other person or persons, company or organization to do or cause to be done any of the things aforesaid; from engaging in the practice commonly known as picketing, that is to say assembling or causing to be assembled numbers of men in sympathy with the said strike at each point of ingress and egress in the shops of plaintiff or in proximity to plaintiff's property where its present employes are required to work and from accosting plaintiff's employes as they go in and out of their respective places of work and by threats of personal injury or intimidation or force or violence or putting in fear or suggestions of danger attempting to persuade or intimidate or prevent said employes from entering upon their duties or continuing therein or from preventing any other person by like means from entering into the employ of the plaintiff; or from ordering, directing, aiding or assisting in any way, or in any way abetting any person in committing the said unlawful acts; from congregating upon or from maintaining at or near any of the yards, shops, depots, terminals tracks way-lands road-beds or premises of the plaintiff any guards, pickets, or persons, to perform any act of guarding, patrolling or picketing any such yards, shops, depots, terminals, tracks, way-lands or premises, to threaten or in any manner intimidate or to make suggestions of danger or threats of violence of any kind to any servants or employes of plaintiff or persons desiring to enter into service of employment; from in any manner combining or conspiring, commanding or directing the doing by any person of any injury or bodily harm to any of the servants, agents or employes of the plaintiff; from going singly or collectively to the homes, abodes or places of residence of the servants, agents or employes of the plaintiff for the purpose of intimidation or threatening them or any of them, or committing any violence, intimidation or threats or putting them in fear or suggestions of danger to induce them to leave the service of the plaintiff or to refuse to perform their duties for the plaintiff or to refuse to enter the service of the plaintiff; from in any way hindering, obstructing or impeding the operation of the trains of plaintiff or the movement of freight and passenger traffic and United States mail or performing or discharging the duties as a carrier; from endeavoring illegally to induce people not to deal with the plaintiff, its agents, or employes; and from in any manner destroying or injuring property of the plaintiff; or by any such means aforesaid hindering, obstructing or interfering with the carrying on of its business of a carrier of interstate commerce; and from ordering, directing, aiding, counseling, assisting or abetting any person, company or organization to do or cause to be done any of the things aforesaid until the further order of the Court.

IT IS ORDERED that this restraining order shall continue in effect for ten days from the date hereof and no longer unless within said ten days further extended.

IT IS FURTHER ORDERED that the time set for the hearing in said application for a preliminary injunction be recited in the restraining order or writ of injunction and that the service of such writ or order shall be a sufficient citation to the defendants served to appear before the Court at the said time and place set for said hearing. This order shall be operative and take effect and be binding upon the said defendants and upon all persons whomsoever, upon notice thereof, by reading, or by delivering a copy thereof, or by publication by posting or printing, and shall be binding upon all persons having the knowledge of the existence of this writ.

ORDERED this 12th day of July, A. D. 1922, at the hour of 9:35 A. M.

(Signed) GEORGE W. ENGLISH, Judge.

UNITED STATES OF AMERICA, EASTERN DISTRICT OF ILLINOIS } ss.
(Seal of DISTRICT COURT OF UNITED STATES for Eastern District of Illinois.)

I, Arthur W. Charles, Clerk of the District Court of the United States for the Eastern District of Illinois, do hereby certify that the above and foregoing is a true and correct copy of a restraining order made and entered of record on July 12th, A. D. 1922, in the case of Cleveland, Cincinnati, Chicago, and St. Louis Railway Company, plaintiff, vs. International Association of Machinists, et al., as the same is now on record in the office of said Court.

Witness my hand and official seal at my office in the City of East St. Louis, in said District, this 13th day of July, A. D. 1922.

(Signed) ARTHUR W. CHARLES, Clerk.

A SAFE PLACE FOR YOUR BONUS MONEY

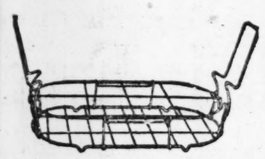
A Nice Three-Room Home—$10.00 Delivers It to You

Living room consists of one couch, one armchair and large rocker to match, one library table, one plant stand. Bedroom contains one ivory dresser, large five-drawer chiffonier and full-size bed, all-iron tempered steel spring, one felt mattress, one ivory bedroom rocker and chair. Kitchen and dining room combination—one white drop leaf breakfast table, four white chairs, one white enamel refrigerator, one rebuilt Quick Meal gas range. The price of this outfit is $269.00

Preserving Time Is Here

Two Specials That Every Woman Can Use

Eight-hole Canning Rack; saves more than half the time and most of the labor; 75c value..... 39c



Six-quart Aluminum Preserving Kettle; while they last, this $1.25 value for 75c



Five-Drawer Golden Oak Chiffonier

With French plate mirror; a regular $35.00 value for $16.80

Quick Meal Gas Ranges

Our entire sample line at

20% Discount

Walker's

206 N. TWELFTH ST. 208

WM. MOLLET, Pres.

Vacuum Sweeper

$1.50

Come in and see it. You'll buy one

SHUPP'S RELATION TO SACKS SAID TO BE SHOWN IN LETTERS

Anti-Saloon League Head Said to Have Canvassed Rural Constitution Delegates for Sacks, Now a Wet Candidate.

Special to the Post-Dispatch.

JEFFERSON CITY, July 15.—How the Rev. W. C. Shupp, Missouri superintendent of the Anti-Saloon League, canvassed rural delegates to the constitution convention last April in behalf of William Sacks, now a beer and light wine candidate for the Republican nomination for the United States Senatorship, who at that time wanted to be president of the convention, was disclosed yesterday when a country member of the convention produced a letter written by Shupp. Several other delegates from rural districts said that they had received identical letters.

The letter, on the red, white and blue stationery of the Anti-Saloon League, under date of April 15 and signed "W. C. Shupp," is as follows:

"It is not at all likely that the Anti-Saloon League will need to ask for anything very definite of the constitutional convention. However, we are interested in seeing that the convention is harmonized with officers at its head who will see that every proposition introduced gets a square deal.

"I do not know who the candidates for president will be, but a number of our friends are talking of Mr. Sacks and I just want to say to you from my personal acquaintance with him that I am sure if he were elected to this position that the convention would be conducted on a high plane and all proper questions would be given fair consideration.

"You will please consider this letter confidential."

The Rev. Hansmann Quits One Pulpit.

The Rev. Eugene Hansmann of 3419 Franklin avenue, St. Louis, who was pastor of the East Alton and Bethalto Methodist churches when charges of disturbing the peace of an East Alton woman were dismissed after a mistrial, has resigned the pastorate of the Bethalto Church and will hereafter devote full time to the East Alton Church.

LIND'S

Seventh and Lucas Will Sell All This Week

Buy Creamettes

The New Macaroni Product—A substantial summer food quickly prepared.

3 pkgs., 20c

Bon-Bon Oats; 20-oz. pkg.; 2 for	15c
Kellogg's Corn Flakes or Post Toasties, package	8c
Good Luck Flour— 24-pound sack	93c
48-pound sack	$1.85
98-pound sack	$3.70
Blue Bird Malt; 2½ lbs.; hopped, 65c; plain	45c
White Banner Malt; 2½ lbs.; hopped, 60c; plain	50c
Columbia Malt; 2½ lbs.; hopped, 64c; plain	54c
Coor's Malt; 2½ lbs.; plain	65c
Puritan Malt; 2½ lbs.; hopped	65c
Keeley's Malt; 3 lbs.; hopped	75c
Otto Special Malt; 2½ lbs.; hopped	78c
Root Beer Extract; Puritan; bottle	9c
Concord Grape Juice; Kellys Island; quart bottle	50c
Lemonade Syrup; assorted flavors; pint bottle	20c
Bottle Cappers; Ever-Ready; each	$1.25
Jar Caps, for Mason Jars; dozen	22c
Jar Rings; best red rubber; dozen	7c
Mason Fruit Jars; complete with caps and rubbers; dozen: Pints, Quarts, ½ Gallon, 65c 75c $1.05	
Tin Fruit Cans; quarts; dozen	38c
Sealing Wax; Pontius; ½-lb. stick	5c
Paraffine Wax, 1-lb. package	8c
Toilet Paper; Banner; soft silk tissue; 650-sheet roll; 4 rolls	22c
Toilet Soap; Waltke & Co. Ferndell; assorted; 2 cakes	5c
Queen White Soap, 10 bars	25c
Vels-Naptha Soap, 2 bars	11c

Market Basket Free With each purchase of $2.00 or more. Sugar and Eggs not included.

Positively No Goods Delivered.



Pimples? Boils?

Let Yeast Foam Tablets rid you of skin disorders.

Yeast Foam Tablets reach the real root of the trouble and quickly banish pimples and boils.

Every one likes these handy, convenient tablets because they're pure yeast; they're easy to take; they keep; don't cause gas; they're tested—and good for children as well as adults.

They are also recommended for failing strength and energy, loss of appetite and general run-down conditions.

Sold by all druggists

Yeast Foam Tablets

—pure, whole, dehydrated yeast in tablets

FREE SAMPLE—25c VALUE. This is done to introduce Yeast Foam Tablets and let every one understand their unusual merit.

Name _____

Address _____

Mail coupon to Northwestern Yeast Company 1750 N. Ashland Ave., Chicago, Ill.

The Judge & Dolph DRUG STORE

515 Olive—7th and Locust—514 Washington—De Bolivar-Kingsbury

FOR YEAST FOAM TABLETS



Something Different!

A food that is different from anything you ever tasted—rich, savory, delicious, wholesome and *"brimful of a flavor that pleases."*

Makes delicious sandwiches, tempting deviled eggs and salads of infinite variety. Adds a piquant, pleasing touch to other foods.

Faultless in quality — made from fine, fresh and tender, Government inspected meats, cooked in shining kettles in a spotless white-tiled kitchen. Delicious in taste—flavored with a pleasing blend of American and Mexican spices. Not too hot, but just an unusual, delightful taste.

Free

The beautiful booklet pictured above holds a rare selection of choice recipes.

It is free with a regular, substantial sized 15c package of *Deviled Chili Meat.*

If your grocer cannot supply you send his name, enclosing 30c. We will send two full sized packages of the food and your copy of *Deviled Dainties.*

Gebhardt Chili Powder Company 114 South Frio Street San Antonio, Texas

One of a group of quality food products flavored with "America's finest condiment"—"Eagle Brand Chili Powder"

GEBHARDT'S EAGLE BRAND DEVILED CHILI MEAT

Greater Selections **Boyd's** *Better Quality*

BOYD-RICHARDSON

Special July Sales

at St. Louis' Greatest Store for Men

To give additional stimulus to Summer business Boyd's announce their special July Sales which offer extra economies in the purchase of vacation and Summer apparel. Many lines of men's apparel which are in brisk demand now are included in the Special July Sales at prices lower than usual on Boyd's regular stock of men's apparel. Reductions on other items not mentioned in this ad.

Tropical Worsted Suits $25 Extra Value

Styleful men's and young men's models—light and dark plain grays only—two and three button coats—a desirable Suit for Summer. Extra value at $25.

Twenty Thousand Pairs of

Pure Silk and Silk Mixed Hosiery

On Special Sale at

60c

A great sale—just when Summer Hosiery is in greatest demand. Included are pure silk in plain weaves, silk-mixed Hose in plain weaves and drop-stitched weaves. Blacks, white and all colors—all sizes.

Three Hundred Dozen

Dollar Ties

at

55c

Summer Neckwear—in demand now; fine silk foulards, smart, cool looking, in desirable Summer patterns. Bias stripe knitted ties and grenadine Neckwear in new patterns.

Two Thousand Pajamas

$2.50, $3.50, $4.00 and $5.00 Qualities

On Special Sale at

$1.85

Five Hundred Dozen

Initialed Linen Handkerchiefs

25c, 35c and 50c Qualities, at

23c

Box of Six for $1.25

Included are fine cambrics and half linens with white or colored initials.

Two Hundred Dozen Very Fine

Initialed Handkerchiefs

Regular $1.00 and $1.25 Qualities at

65c

Bostonian Oxfords Reduced

Boyd's regular stock—reduced in five low-priced groups to reduce the number of lines carried and stimulate Summer business. An unusual opportunity to purchase Bostonian Oxfords, famous for style, comfort and durability, at a reduced price.

$6.50 and $7 Oxfords **$5.65**

$8 and $8.50 Oxfords **$6.45**

$9 Oxfords **$7.45**

$10 Oxfords **$8.45**

Star Grade $12 Bostonian Bench-Made Oxfords **$9.85**

Any Fancy Silk Shirt

In Our Entire Stock Now

$5.85

$7.00, $7.50, $8.50 and $10 Silks

Our entire stock of fancy silks is included—consisting of heavy quality satin-stripe broadcloths, heavy satin-stripe jerseys, fine quality crepe de chines and jacquard silks. The majority of these Shirts sold at $8.50 and $10.

South Sea Island Straw Hats

Reduced to

$1.95

$3.50 Straws

A new smart Summer style, woven of a tough light-weight grass from the South Sea Islands. An excellent Hat for Summer wear—one you can pack in the vacation kit.

Three Thousand Athletic

Union Suits

$1.25 and $1.50 Qualities, on Special Sale at

95c

Desirable Summer fabrics, new V-neck style, Wilson Bros.' make—closed crotch, pearl buttons. All sizes 34 to 50.

Open a Charge Account Today

Boyd's

BOYD-RICHARDSON

OLIVE and SIXTH

Fare Refunded to Out-of-Town Customers in Accord With Retailers' Plan.

LIBERTY BONDS SELL AT HIGHEST SINCE ISSUANCE AS MONEY EASES

NEW YORK MARKET TREND REFLECTS OPTIMISTIC VIEW

Manifest Feeling of Confidence That Solution for Present Difficulties Will Be Found — Money Rates Continue to Soften.

By Leased Wire From the New York Bureau of the Post-Dispatch.

NEW YORK, July 15.—The Evening Post, in its copyrighted weekly financial review, says:

"Although domestic labor troubles reached a critical stage this week and the European situation became still more clouded by the deadlock at The Hague and new reparations difficulties, our markets were not seriously disturbed, and such unfavorable reactions as occurred were followed in most cases by quick recovery. There was a manifest feeling of confidence that a solution for these difficulties would be found, and that the crises, both here and abroad, would hasten developments, that would ultimately prove beneficial. This serves to explain why the prices of a number of securities on the New York Stock Exchange reached their highest point for the year during the same week that the strikes by union coal miners and the railway shopmen began to interfere with the ordinary course of business.

"It now appears that the strike of the railway workers has had the unexpected effect of speeding the efforts to settle the miners strike, and to this extent at least has served some purpose. By crippling the carrying capacity of the roads transporting coal from the nonunion fields to the industrial centers of Ohio and Pennsylvania, and thereby curtailing the output of the blast furnaces and steel mills it has brought about a situation calling for Government intervention between the mine operators and the officials of the miners' union. In the event of an early settlement of the coal strike a serious car shortage is regarded as a probability, for the reason that the heavy demand for coal shipments will coincide with the beginning of the crop movement. The prospect of a car famine in the autumn is, indeed, causing more concern to some large shippers than the existing labor troubles.

"Not all of the check to business activity indicated statistically during the past fortnight is to be attributed to the restraints imposed by the existing labor situation. This is normally the dull period of the year, and some slackening of trade and industry should therefore be expected. There was, for example, a slight decrease in car loadings for the week ended July 1 and this could not conceivably have been effected by the strike of the shopmen, as the latter were idle only on the last day of that week. On the other hand, a decline in the scale of operations of the United States Steel Corporation to about 75 per cent of capacity, compared with 77 per cent a fortnight ago, would appear in view of the large volume of unfilled orders on the books of that concern, to indicate the effects of fuel shortages and car congestion, rather than of a reasonable movement.

Favorable Factors Not Wanting.

"Meanwhile favorable factors are not wanting. Both exports and domestic consumption of cotton were greater in June than in May, and consumption during the seven months of the current cotton year is about a million bales in excess of that for the corresponding period a year ago. At the same time stocks in warehouses are approximately two and a half million bales less than a year ago. The new crop may exceed last year's short yield by some three million bales, but in view of the increased consumption it will barely suffice for the market's needs, and the days of a heavy carryover with prices below production costs are, for the time being, at least, things of the past. While the estimated grain crops fall below the actual yields of 1921, the supplies will be ample for our domestic requirements, with a moderate surplus for export.

"Money rates have continued to soften. Call loans on the New York Stock Exchange again dropped during the week below 3 per cent, after a temporary stiffening due to the withdrawals of funds to the interior for the month-end settlements. What has attracted most attention, however, has been the further reduction of the discount rate of the Bank of England from 3½ to 3 per cent. In view of the lower rates in the open market in London this action was not unexpected, and the bank still adheres to its policy of maintaining the rate somewhat above that of the open market. This reduction has naturally provoked discussion of a further lowering of Federal Reserve rates in this country, and in this connection it is to be noted that the spread between the Bank of England's and the open market rates is still greater after the reduction than that between the rediscount rate of the New York Federal Reserve Bank and the rate for bankers' acceptances, which corresponds more nearly than anything else in this country to the London market rates.

Equipments Strong.

"Trading during today's short session of the stock market was limited in volume and characterized by no important price changes with the exception of an advance in the equipment issues. Nearly every stock in this group was bid up from 1 to 2 points. The oils were irregular and the rest of the list dull and for the most part unchanged. The ford market was also dull, but prices held around the high levels established during the past few days. The French Government issues again gained ground slightly.

"Foreign exchange showed a firmer tendency. The volume of business was of the usual week-end variety, but a fair demand appeared for sterling and the leading European rates. At $4.44¼ sterling gained ¼, while French francs continued their advance of yesterday afternoon, getting up to 4.28 cents. German marks also improved slightly.

"Little activity was apparent in the commodity markets. With the Liverpool exchange closed, cotton trading was largely an evening up affair. The October future opened 14 points lower at 22.25 cents and then went through a series of small rallies and reactions with the price keeping slightly below the previous close. Wheat also showed little change. The September future opened somewhat higher, but lost part of its early gain later.

"A decrease of $25,590,000 in surplus is shown by the weekly statement of the Clearing House, the total standing at $12,316,000. Loans rose $5,135,000 accompanied by a decrease in cash in vaults of member banks of $4,542,000. Demand and time loans, meanwhile, increased sharply, the former $36,000,000 and the latter $9,818,000.

"The announcement in the last hour of trading of crude oil price cuts in the Mid Continent field evidently had been pretty well discounted, for there was no important weakness toward the close in the shares of American oil companies. The market closed irregular with the equipment stocks the active features.

U. S. Treasury Certificate Order.

By the Associated Press.

WASHINGTON, July 15.—Federal reserve banks have been authorized by Secretary Mellon to redeem in cash at par and accrued interest, Aug. 1, treasury certificates of indebtedness dated Aug. 1, 1921, maturing Aug. 1, 1922.

Reduction in Oil Prices.

By the Associated Press.

TULSA, OK., July 15.—The Prairie Oil & Gas Co. today announced a reduction of 25 cents in the price of mid-continental oil. The new price is $1.75 for Oklahoma and Kansas oil and $2 for North Central Texas oil.

NEW YORK STOCK MARKET

Special to the Post-Dispatch.

NEW YORK, July 15.—Total sales for the week on the New York Stock Exchange were 3,848,300 shares, compared with 3,035,200 last week. Total sales Saturday were 299,900.

Following is a list of individual sales for the week (00 omitted) on the Stock Exchange, with the high, low and closing prices and the net changes for the week:

Stocks and Dividend Rate.	Sales for Week.	High for Week.	Low for Week.	Close for Week.	Net Change for Week.
Industrials.					
Ad. Ex.	600	62⅝	61½	62⅝	+ ⅞
Adv Rumley	8	18½	17⅝	18½	+ ⅝
do pfd. 3	3	49⅝	49	49	
Air Red 4	50	55⅝	54¾	55⅝	+2⅝
Ajax Rub	51	16	14⅝	15	−1
Allied C. 4	17	71	68½	70½	+1⅛
do pfd 7	11	109⅝	108	109	−¼
Allis C. 4	256	54⅛	49¼	53⅛	+3⅝
do pfd 7	5	98½	97	98⅝	+2½
Am Ag C	23	39½	38⅝	39½	−1
do pfd 7	1	64	64	63½	−1
Am Bosch M.	5	41	40	40	−1⅛
Am. B S 4.	28	02½	00⅝	02	+ ⅜
do pfd. 7	1	108	108	108	
Am. Can	104	55⅝	49⅝	55⅛	+5⅜
Am. Cot Oil	13	26⅝	26	26¾	+ ⅛
Am. Ice Sys	1	109	109	108¼	+2¼
Am. Ex 8	7	133½	132	132	−1
A H & L	18	14⅜	13⅝	13⅝	
do 1st pf	10	71	68½	70	+ ½
A Int. Cor	80	44⅝	42¾	43¼	
Am Ice pfd 6	14	90	86	90	+4¾
Am Lin 1	17	13¾	13	13	−¼
A. Lin Oil	13	35⅜	33⅝	34	
do pfd.	10	56	55	55⅜	
Am Rad 4	15	95	90	92⅝	−2¾
Am Safe R	43	6⅝	5⅝	6⅛	+ ⅛
Am S & C.	163	20	18⅝	20⅜	+ ⅝
A Snuff 12	3	134	134	134	−1
Am Sugar	74	80⅝	78¼	78¼	−2⅝
do pfd 7	4	105½	105½	105½	
Am Sm & R	12	40⅝	38¼	40	
do pfd	2	63	63	63	
A T & C 5	8	58⅝	57	57	−3
Am T & T 9	211	119½	120¼	119½	−½
Am Tob 12	11	142⅝	141⅝	142	
do B 12	6	139⅝	138¼	138⅝	
do pf n 6	8	105	103	103⅝	+ ⅛
Am Wtrs	9	17	15	16	+ ⅛
Am Wool 7	123	92	88⅝	90⅝	+ ⅛
do pfd 7	1	109	108	108	+ ⅛
A W Pa pfd	12	31⅝	30½	31	+ ⅛
Assets R.	7	1⅞	1½	1⅝	
As Dry G 4	9	54	52½	52½	−1½
do 1s pf 6	50	87	81½	82	−4
do 2d pf 7	5	80	80	80	−1
As Oil 6	4	116	111¼	112½	−3
Ati Fruit	55	2¼	2	2⅛	
Ati G & W I	69	35⅜	33⅝	34¼	−1
do pfd	5	27⅛	26	26	
Atl Ref 20	1	1035	1020	1020	−15
Austin	4	29	27	27	−2
Barnsdall A.	130	35	31½	32	−3⅛
do B	10	30⅜	29	29⅛	−1
Barnet Lea.	23	60	55	58	+4
Beech Nut	4	33	33	33	
Booth Fish.	53	8⅝	7⅝	7⅝	
Bkn Ed 8.	9	108½	108	108½	
Bkn U Gas 8	20	111½	111	111½	
Brown Shoe	17	50¾	49	50	+ ¾
do pfd 7	1	93	93	93	
Brunswick	1	3⅛	3⅛	3⅛	
Burns A 10	20	137⅝	130½	131	
do B 12	222	47⅝	42	43⅝	−3
Bush TB pf 7	1	95	95	95	−1
Butterick	7	23¾	22¾	23	
Caddo Oil	58	13⅜	10¾	12⅝	+ ⅛
Cal Petr 6.	1	14⅝	13⅝	13⅝	−⅛
Cal Pet.	131	64⅛	60⅜	61¾	−1⅜
do pfd 7.	2	96¾	96	96¼	
Case P W.	12	6	6	6	
Cent Leather	106	40⅜	38¼	39	−1⅜
do pfd.	36	73¾	71	73	+3
Cent'n-beef	4	50	50	50	
Chand M C 8	30	71	69⅜	69⅜	
Cluett-Pea	2	55	55	55	−⅜
Col Fuel 6.	1	99½	99½	99½	+16⅛
Col Graph.	119	5	4⅝	4⅝	
do pfd.	18	18¼	16	17	
Consolid'd 4	1	10	10	10	
Col G & E 6	164	90⅝	87⅞	89⅜	−1
Comp T R 6	6	65¼	64¾	65¼	
Cona Dist	4	8	8	8	
Cons Cigar	3	33⅜	33	33	
Cons Gas 7	961	125⅜	118	121	−4
Consolid. Can	7	67	67	67	
Coast Ins 6	3	81⅜	81	81⅜	
Coast Oil 2	708	48⅝	44¾	44¾	−3
Cona Text	238	11⅛	10	10	
Corn Pr 6	152	105⅝	102½	104¼	
do pfd.	1	117	116½	117	−2
Cuba Cane Sug	55	14⅝	12⅞	13⅝	
do pfd.	47	38⅝	36⅜	36⅝	−2
Cub-Am Sug	137	75⅜	72⅝	73⅞	−2⅛
Cuyamel Chem	40	4¾	4⅜	4⅜	
Dun. deb 6	10	82	81	81½	−1
East K Co5	39	73⅛	72⅝	72⅝	−1⅛
Elkhorn Coa	7	20⅜	20	20	
Emer Br pf	37	36	36	36	−1
End John 5	102	85⅜	80	80	−5
do pfd. 7	1	111	111	111	
Fairbnks Co	3	17⅛	17	17	
Fairbks M 6	98	81⅝	81	81	−1
do pfd	8	96⅜	95	95⅞	−1
Fisher B 10	1	117	115	115	−2½
do 10 pf 8	13	87⅞	80⅜	80⅜	−5⅛
Fisk Rub	67	16	15	15	−1
Freep Tex	257	94½	87	87	−6½
Gen Asph	1092	70⅜	65	68⅛	−2⅜
do pfd 5.	39	106½	102	103	−1
Gen Cigar 8	10	77⅞	72	72	−4
Gen El 12=	3	171	165	170	+2
Gen Motors	343	14⅞	14⅛	14⅜	
do pfd 6.	1	83	83	83	
do pfd 7.	13	82	82	82	
do 7 pc pf	2	94⅛	93⅝	93⅝	−⅛
Gillil Oil pf	1	54⅜	54⅜	54⅜	
Goodr Rub	27	40⅝	39	39⅜	−1
do pfd 7.	7	88⅜	87⅜	88⅜	
Guan Sug 5	5	12¾	11⅝	11⅝	−1
Habirshaw	7	8⅜	8	8	
Hartman C7	8	83⅜	80½	81½	−1
Hendee	11	24½	22	22½	−1
Houston Oil	97	77¾	74	75¾	−1⅛
Howe Mot 1	60	17⅞	17	17⅛	−⅝
Int Agr.	3	9¼	9¼	9¼	
Indiahoma	12	4¼	4	4¼	
Indiana Ref	12	9	9	9	
Int Cem 2½	4	34¼	33½	33½	−¾
Int Harv 5.	16	100⅝	99⅜	99⅝	−⅜
Int Mer M.	47	19⅜	18	18⅝	−⅜
do pfd 6.	61	57	57	57	−1
Int Paper	156	53⅜	49	52¼	−2⅜
do pr st 6.	3	70	70	70	
Invin Oil	84	15⅜	14⅛	14¼	−⅝
Island Oil	3	⅞	¾	¾	
Jewell Tea	2	18	17	17	
Jones Bros	14	41⅛	41	41	−⅛
Kan & G Co	151	4⅜	4¼	4⅜	
Kelly Tire	39	49	47	48	+ ⅝
do S pc pf	7	102	102	102	+1
Keisey W 6	9	97	97	97	
Keystne T	88	16⅜	15¾	15¾	−⅝
Kresge 7	19	138⅝	135¼	138¼	−2
Lee Rub	13	81½	78¾	81¼	+1⅝
Lee Rub pf	2	99	99	99	
L&M pfd 7.	2	117¾	117¾	117¾	−¼
do B 12	1	177	172	172	−3
Lowe's cf	90	15¼	14⅝	15	+ ⅛
Loft 2 cf.	1	13¾	12½	13	+1
Lorillard Co	12	154¾	153¾	154½	+1½
Mack C 6	1	105	105	105	
Mack Truck	58	55⅞	53⅛	54⅜	+ ⅝
do 1 pf 7	3	87⅞	87⅞	87⅞	+ ⅜
do 2 pf 7	1	78	78	78	−1
Mallinson	277	35⅛	33¼	34½	−1
do pfd 7	1	99¾	99¾	99¾	
Manh Shirt 2	10	36	36	36	
Manitt Sug	12	38⅛	37⅜	37⅜	+ ⅛
do pfd	43	78	77	78	+ ⅛
Marland O 4	196	43⅜	40¾	40¾	−2⅛
Martin Rock	2	15	15	15	−3
Max-Pac C 8	20	31½	30⅜	30⅜	−1⅛
Math Alk W	6	43	42⅛	43	
Max Mot A	19	68	65⅜	68	+1
do B	84	24⅛	22¾	24½	+1⅜

STOCK MARKET AVERAGES.

Selected Securities.	Close Sat'y	Close wk ago	Close mh ago	Close mhs. ago
20 Industrials.	87.02	90.19	92.87	94.60
20 Railroads.	66.89	65.95	62.73	63.94
40 Stocks	81.95	80.08	77.80	79.27

Industrials.

May D St 8.		115⅜	114½	115	— ⅛
Mex Pet 12	1009	106⅝	102	108	— ⅝
do pfd S.	1	97	97	97	+1
Mex Sea O	475	34⅜	30½	32⅝	
do ctf.	292	34¼	29⅞	30⅝	
M St C 1.20	109	15⅞	15⅜	15⅝	+ ⅛
M ward 8.	88	23⅝	22	22⅝	— ⅛
Mont Pow 3	7	70¼	69½	70¼	+ ⅝
Mullins Co	1	27⅞	26¼	29½	— ⅛
Nat Acme	4	18⅛	17½	18	+ ⅛
Nat Bisc 7	24	101⅝	144	145	— ⅜
do pfd 7.	4	124	123⅝	124	— ⅛
Nat C & S	8	42⅝	42	42⅝	— ⅛
do pfd 7.	2	88⅝	88½	88⅝	— ⅛
Nat Cond	4	8	7	7	— ⅛
Nat E & S	167	54⅞	51⅝	52½	— ⅛
N Y Air	2	75	70	70	— ⅝
North Am 4	115	95¾	94	97	— ⅛
do pfd. 3	44	45	42⅜	44	+ ⅛
do pfs. 7	24	9⅜	8⅝	8⅝	— ⅛
Nunnally 1	4	8⅝	8	8⅝	— ⅛
Ok P & R	258	3⅝	2⅝	2⅝	— ⅛
Ohio B & B	17	8¾	7⅞	8	— ⅛
Orpheum ctf	39	18⅝	17	18⅛	— ⅛
Otis Elev 6	3	103⅛	100⅝	130⅝	— ⅛
do pfd. 6	39	99⅞	99⅛	99⅝	— ⅛
Owens B Mi	8	30	30	30	— ⅛
Pac Dev Cor	12	6⅛	6	6⅛	— ⅛
Pac G & E 5	7	70⅝	68⅝	70	— ⅛
Pacific Mail	9	15⅛	14⅝	14⅞	— ⅛
Pan-Am P 6	1019	74⅝	68¼	70⅝	— ⅛
Pan-Am P 8	257	74⅝	68¼	70⅝	— ⅛
Panhandle P	10	8	7⅝	7⅝	— ⅛
do pfd. 8.	1	70	70	70	+1
Penn Seab 6	1	12⅝	12⅝	12⅝	— ⅛
Peo Gas 6	60	86⅜	83	84⅛	— ⅛
Phila Co. 6	2	38	38	38	— ⅛
Phila Co pf 6	2	38	38	38	— ⅛
Phil Pet 2	637	50⅛	45	45	— ⅛
Pierce-Arr	26	19	18⅝	18⅝	— ⅛
do pfd.	8	69	69	69	— ⅛
Pierce Oil	6	8⅜	7⅝	7⅝	— ⅛
do pfd.	3	48⅝	47	47⅝	— ⅛
Pig 'N Wing	4	3⅞	3⅝	3⅝	— ⅛
Pitts Coal 5	49	65⅛	63	63⅝	— ⅛
do pfd. 6.	1	96⅝	96⅝	96⅝	— ⅛
Pond Cr 1.4	36	22⅝	21⅝	21⅝	— ⅛
Postum	11	78⅞	77	78	— ⅛
do pfd. 8	6	108	107⅝	108	— ⅛
Prod & Ref	491	42⅜	38⅝	40⅝	— ⅛
do pfd. 7		45	45	45	— ⅛
P S N J 6	24	86	84	85⅝	+1⅛
Punta Al 2	14	30⅜	29⅝	30⅛	— ⅛
Pure O ctf	140	30⅝	29⅝	29⅝	— ⅛
do pfd. 8	4	98⅛	98	98	— ⅛
Reis ctf	1	17⅞	17⅜	17⅜	— ⅛
Rem Typ	31	30⅛	29¼	29¾	— ⅛
do 1st pfd	1	74	72	72	— ⅛
do 2d pfd	3	10⅞	10⅛	10⅛	— ⅛
Rep Mot T.	4	10⅞	10⅛	10⅛	— ⅛
Repn Sup	3	45	45	45	— ⅛
Rey T B 3	62	46⅛	46	46	— ⅛
do ctf	9	114⅝	114	114	— ⅛
R D C 3.20	353	57⅞	55⅝	55⅝	— ⅛
Santa C S	27	5	4⅞	4⅞	— ⅛
Savage Arms	9	13	12¾	13	— ⅛
Saxon Mtrs	6	3⅜	3⅛	3⅛	— ⅛
Sea Gas pf 7.	64	84⅞	77	77⅞	— ⅛
do pfd 7.	1	100	100	100	— ⅛
Sinc Oil 2	109	33⅜	31⅝	31⅝	— ⅛
Skelr	17	93⅛	90¾	91⅜	— ⅛
Sloss 8	2	91	89⅝	91	— ⅛
So P C Sug	1	51	51	51	— ⅛
S W P M 3	4	49	49	49	— ⅛
Sterling 2½	28	54⅜	53⅝	53⅝	— ⅛
Stromberg	19	49⅛	46⅛	47	— ⅛
Studebaker	2,334	71⅜	69⅝	70⅞	— ⅛
do pfd 7.	3	116	116	116	— ⅛
Sub Boat	34	8	7⅝	7⅝	— ⅛
Std O N 5	34	180	180	180	— ⅛
do pfd 7.	28	117⅛	116	116⅛	— ⅛
Sweets Co	16	3⅛	3	3⅛	— ⅛
Tenn C & C	12	10⅝	10⅜	10⅜	— ⅛
Texas Co 3	496	47⅛	45⅞	46⅜	— ⅛
Tex & G 4	20	48	45⅞	48	— ⅛
T P C & L	1,500	24⅜	23⅝	24⅛	— ⅛
T P Land T	80	395	390	395	— ⅛
Tidew Oil	1	126	126	126	— ⅛
Tob Prod 6	6	50	50	50	— ⅛
do pfd 7	3	106	105	105	— ⅛
Tr. Con. Oil	629	17⅝	17⅜	17	— ⅛
Un. A & E	6	62	61	63	— ⅛
Union Oil	12	27	27	27	— ⅛
Un Tank 7	4	99	99	99	— ⅛
do pfd 8	1	100	100	100	— ⅛
Un Drug Syn	22	78	77	77	— ⅛
Un Fruit 8	3	142	141	142	— ⅛
U S Ind Al	223	60⅛	57⅞	58⅜	— ⅛
U S Express	6	7	6⅞	6⅞	— ⅛
U S Food 1	6	67	67	67	— ⅛
U S Ind Al	111	58⅜	55⅝	58¼	— ⅛
do pfd	4	93¾	92	93¾	— ⅛
U S Realty	38	68⅜	66⅜	68⅜	— ⅛
U S Rubber	119	63⅜	60⅝	62⅜	— ⅛
do 1st pf 8	6	107	106¼	107	— ⅛
do 2d pf 8	2	108	107¼	107¼	— ⅛
Van Raalte					
1st pfw 7	1	94	94	94	— ⅛
Va Car Ch	19	31⅛	30	30	— ⅛
do pfd.	1	91	91	91	— ⅛
Va I & C	3	48	48	48	— ⅛
Vivaudou	12	12⅛	11⅝	11⅝	— ⅛
Web & H 1.	3	49⅞	49⅞	49⅞	— ⅛
West Air 4	8	92	92	92	— ⅛
West Elec 4	63	60⅝	58⅜	60	— ⅛
West Md 4.	2	40½	40	40½	— ⅛
West Un 7.	42	103⅞	98	103⅝	— ⅛
White M C 4	11	49⅝	48	48⅝	— ⅛
White Oil	23	8	7⅞	8	— ⅛
Wilson & Co.	4	43	42	42	— ⅛
Willys-Ov.	173	9⅝	8⅜	9	— ⅛
do pfd.	20	49⅞	47⅞	48⅞	— ⅛
Woolw'h 8.	5	164½	161	162	— ⅛
Worth P'n 4	16	51	48	50	— ⅛
do pf A 7	1	83	83	83	— ⅛
do pf B 6	1	74½	73	74½	— ⅛
Wright A 1.	9	88⅜	87⅜	88⅜	— ⅛

Metals and Equipments.

Alaska Gold.	19	⅝	⅝	⅝	— ⅛
Alaska Juno.	39	1⅝	1⅝	1⅝	— ⅛
A & F 12	4	164	164	166	— ⅛
do pfd 7.	3	120	120	120	— ⅛
Am Loco 6.	159	116	112	115½	+3
do pfd 7.	1	117	117	117½	— ⅛
Am Smelt.	613	62⅝	60⅝	61¾	— ⅛
do pfd 7.	15	99⅝	97⅝	99⅛	— ⅛
Am Sm Sec 3	39	37⅝	36	36⅝	— ⅛
do pfd 7.	1	99	99	99	— ⅛
Am Zinc	8	18⅜	17	17	— ⅛
do pfd.	1	44½	42	42	— ⅛
Anaconda Cp	920	53¾	52¼	53⅛	— ⅛
Baldwin L 7.	413	120⅜	112¾	116⅝	+6⅝
do pfd 7.	3	114	113⅜	114	— ⅛
Beth Stl. 5.	11	73⅜	74	74⅛	— ⅛
do pfd 7.	95	77⅜	75½	76⅛	— ⅛
do 7 pct pf	8	93¾	94	94	— ⅛
do 8 pct pf	3	113¾	113¾	113¾	— ⅛
Brit & Sti.	3	11	10	11	— ⅛
Butte Con.	18	¼	¼	¼	— ⅛
Butte & Sup.	35	29⅝	28¾	29½	— ⅛
Callahan Z.	74	8⅜	8	8	— ⅛
Carson Hill.	3	11	11	11	— ⅛
Cer. de P Cp	18	37⅞	30	36⅜	— ⅛
Chile Cop.	166	22	21⅜	22⅜	— ⅛
Chino Cop.	6	23¾	23¼	23¾	— ⅛
Cho F & I.	5	31⅜	30	30	— ⅛
Crucible Steel	137	73⅜	70⅝	73⅜	— ⅛
do pfd. 7.	2	93	90	90	— ⅛

NEW YORK BONDS

Special to the Post-Dispatch.

NEW YORK, July 15.—Following is an official list of all bonds traded in on the New York Stock Exchange today, with prices and sales up to an including the close of the market. Total sales today were $5,800,000, against $17,601,000 yesterday, $4,339,000 a week ago, $3,038,000 a year ago and $5,066,000 two years ago.

From Jan. 1 to date, $2,313,701,000, against $1,816,566,000 a year ago and $2,069,162,000 two years ago.

(In $1000)

Sales—Securities.	High.	Low.	Close.
GOVERNMENT BONDS.			
62 USL 3½s	100.80	100.74	100.80
5 USL 3½s, reg.	100.74	100.74	100.74
53 USL 1st 4¼s	100.90	100.80	100.82
10 USL 1-2d 4¼s	101.50	101.50	101.50
137 USL 2d 4s	100.68	100.34	100.62
890 USL 3d 4¼s	100.44	100.34	100.40
1 USL 4th 4¼s	100.22	100.22	100.22
254 USL 4th 4¼s	100.96	100.82	100.92
4 USL 4¼s, reg	100.76	100.76	100.76
535 USF 4½s	101.64	100.82	100.92
15 USV 4½s, reg	100.50	100.48	100.50
FOREIGN BONDS.			
5 Arg. Gov't 7s	100⅞	100	100⅝
5 K of Belg 8s	105⅝	105⅝	105⅝
1 K of Belg 8s	105⅛	105⅛	105⅛
8 K of Belg 6s	100⅝	100	100⅜
6 Chin Gov Sp 5s	53⅝	53⅝	53⅝
2 City of Berne 8s	111½	111½	111½
14 City of Lond 5s	85¼	85¼	85¼
4 City of Paris 6s	91	91	91
3 Fragie 7½s	88	88	88
1 Lyons 6s	83½	83½	83½
1 Marseilles 6s	83½	83½	83½
2 Rio de Janeiro 8s	100½	100½	100½
2 Rio de J 4s ctfs	100⅝	100⅝	100⅝
Soissons 6s	82	82	82
3 Sao Paulo 8s	101¼	101¼	101¼
12 Dept of Seine 7s temp ctfs	91¼	91	91
3 Dominican Rep 5s	95	94½	95
4 Dom of Can 5½s			
1 Dom of Can 5s	101	101	101
1 Dom of Can 5s	99	99	99
31 Dom of Can 5s	98⅛	98	98⅛
4 Dom of Can 5s	98⅜	98⅜	98⅜
17 Dutch E I rcts 6s	95½	95½	95½
21 Dutch E I rcts 6s	94⅝	94⅝	94⅝
49 French Gvt 8s	103	102⅝	102⅝
29 French Gvt 7½s	100	99⅞	100
1 Imp Jap 1st 4½s	92⅝	92⅝	92⅝
11 Denmark ctfs 6s	98⅛	98⅛	98⅛
63 K of Italy 6½s	96⅜	96⅜	96⅜
93 K of Neth rcts 6s	97	96⅞	96⅞
1 Mex

LOWERING OF BANK OE ENGLAND RATE TO 3 PER CENT FEATURE OF WEEK

FINANCIAL LONDON VIEW OF CUT IN REDISCOUNT RATE

Feared Low Bank Rate May Give Further Impetus to Speculative Operations — Possible Effect if Trade Revives.

Special Cable to the Post-Dispatch and New York Evening Post.

LONDON, July 15.—Arthur W. Kiddy, editor of Bankers' Magazine and financial editor of the London Morning Post, in today's financial review says:

"The reduction in the Bank of England's rediscount rate must be regarded as indicative of an inability to discern daylight in the present chaos and gloom on the Continent, pending the clearing of which any important revival in trade is virtually impossible. The money market is affected not only by continued dullness in trade and consequent absence of commercial bills, but also by a reduction in the volume of Treasury bills; hence abnormally low rates such week forced Treasury bills, with a demoralizing effect, on the market. It is feared, however, that the low bank rate may give further impetus to speculative operations and also create a false impression as to the actual position, in which case a revival in trade, when it comes, might again be checked, not merely by dearer money, but by insufficient credit resources.

Debt Funding Talk.

"In regard to the funding of our debt to you there has been silly talk of raising big loans on both sides of the Atlantic to redeem it in wholesale fashion. Such reports are unfounded. It must be remembered that, quite apart from our debt to your Government, we have other sterling British Government obligations on your side totalling to about £14,000,000 due before the end of the year.

"In spite of a strong rally in the mark the economic and political crisis in Germany is most serious. Europe's political and financial problems require an enormously strong hand in the absence of the co-operation of America.

"Further fall in our railway rates coinciding with cheap money will doubtless help stimulate trade, but neither your trade nor ours can possibly become healthy with Europe in its present position.

Foreign Trade Situation.

"Although the Mexican Government manifestly is desirous to operate along the lines of the agreement recently reached with bankers in New York and while it is believed that the arrangement is most detailed, including the starting of a new bank, the best quarters here still refuse to believe that Obregon will ratify the arrangement until Mexico obtains official recognition.

"Features of our foreign trade returns include a great increase in German purchases of woolen and other goods, and also free purchases of our goods by America."

(Copyright, 1922.)

Wall Street News and Comment

—SPECIAL DAILY—

By a Special Correspondent of the Post-Dispatch.

NEW YORK, July 15.—The stock market showed unusual midsummer Saturday characteristics of dullness. There were more issues with but little strength, fewer with but little strength making itself felt in an entirely new quarter. This was in the investment group, and every member of that group appeared sharply. The buying there appeared here showed more than anywhere else that investment stocks were scarce. The situation in the investments has not changed for some time, so it cannot be said that a new element has entered the market position of the stocks. All the railroads are in the market for new equipment and these orders are expected to make their appearance soon, but the specialties, such as International Paper and Industrial Alcohol, also were strong. In the usual weakness in the oils made a bad appearance on the announcement that Standard Oil of California had reduced the price of crude oil.

The demand for the United States Government issues and high-grade railway bonds continued in the bond market. New low prices for the year were reached in many of these groups and the market generally was strong. French Government and municipal issues recovered more of their recent losses.

The Bond Market.

Although the U. S. Government securities continued active and strong, their leadership of the bond market, acquired on Friday under the stimulus of easier money, passed today to the railroad list. All the Liberty issues held around their high prices of the previous day, the second 4¼s striking a new high for 1922. It was in the railroad group, however, that record high prices were numerous. High-grade bonds which have featured dealings kept up their advance, some issues above the best figures of last spring's market.

In the foreign Government section French internal and municipal loans were the outstanding incidents. Gains here were only fractional, but reflected the improvement in the continental exchanges, particularly in francs. The franc got to par again, and municipal loans recovered their position generally. Sweden fis touched 100¾, Swedish 7s were less prominent than on Friday and sold below 124 most of the time. Rubber, public utilities and steel company issues were strong.

The market this week for Canadian provincial bonds was comparatively inactive, with prices, however, holding up well.

A syndicate has purchased from the Province of British Columbia $2,000,000 par value of its two-year 5 per cent debentures due July 15.

Financial Notes.

The statement of Otis Elevator for the three months ending June 30, 1922, shows a net income of $1,185,522 after payment of charges and Federal taxes against $1,337,109 for the same period of last year.

Standard Oil of California has reduced its offered prices for various grades of crude oil at the well approximately 25 cents a barrel depending upon its specific gravity. It is announced that the company's selling price for fuel oil is also reduced from $1.50 to $1.25 a barrel. The reductions follow large production with less than normal demand, it was said.

Reductions of $1250 on both open and closed models of Pierce-Arrow motor cars were announced today. This is the first change in price of this line since the company was consolidated with the Pierce-Arrow Motor Car Co. It is specifically stated that the reduction in the Lafayette motor car, which is controlled by the Nash interests, is not to be construed as a reduction of prices generally. The reduction of $250 per cent on the closed car and $250 per cent on the open job.

Equipments Stocks.

The equipment stocks furnished the feature of today's trading with Baldwin Locomotive, American Car and Foundry and American Locomotive all active at the demand for crude oil. The war issues and high-grade railway bonds continued in the bond market. New low prices for the year were reached in many of these groups and the market generally was strong. French Government and municipal issues recovered more of their recent losses.

NEW YORK CURB

Special to the Post-Dispatch.

NEW YORK, July 15.—Following is a list of today's highest, lowest and closing prices for the most active stocks dealt in on the New York curb market:

Sales.	STOCKS.	High.	Low.	Close.
	INDUSTRIALS			
500	Acme Coal...	1	95	1
1	Am. Drug...	1		1
400	Amer. Metal	46½		
300	Car Light...	46½	46½	46½
15	Celluloid Co	55	55	55
1,100	Chic. Nipple...	96½	96½	96½
2,300	Chic. Nip. B...	4¾	4¾	4¾
300	Clevel. Auto.	29¾	29¾	29¾
500	Daniel Mot.	29¾	29¾	29¾
1,100	Dubil C. & R.	12¾	12¾	12¾
800	Durant Mot.	8¾	8¾	8¾
500	Gibson	18¾	18¾	18¾
10	Gillette S. R.	22¾	22¾	22¾
100	Goodyear T.	11¾	11¾	11¾
100	Grant Mot.	11¾	11¾	11¾
1,400	Goldwyn P.	7⅞	7⅞	7⅞
13	Hayes W.	7⅞	7⅞	7⅞
200	Heyden Ch.	31½	30¾	31
200	H. & M. R. R.	12	1	1
100	I. McN. & L.	11¾	11¾	11¾
700	Mercer M.	2¾	2¾	2¾
400	do vot ctfs.	3¾	3¾	3¾
200	Lima L. w.	52¾	52¾	52¾
100	Lima rites	52¾	52¾	52¾
400	Moon M. C.	3	3	3
100	Packard M.	11¾	11¾	11¾
200	Peerless M.	14¾	14¾	14¾
100	Phillip Mor.	32¾	32¾	32¾
300	Pyrene Mfg.	19¾	19¾	19¾
900	Radio Corp.	4¾	4¾	4¾
1200	Radio C. pfd.	37-16	37-16	37-16
1000	So. C. & G.	44	44	44
200	Swift Intl.	19¼	44	44
10	Todd Ship.	70¾	70¾	70¾
500	Un. P. S. new	67¾	67¾	67¾
700	Un. Ret C.	6¾	6¾	6¾
600	USL & H.	1⅝	1⅝	1⅝
100	Wayne Coal.	1⅝	1⅝	1⅝
200	West Ed C.	56	55	55
	INDEPENDENT OILS			
1,400	Alcon Oil...	13½	12½	13½
300	Astra Cons.	1⅝	1⅝	1⅝
9,100	Ark Nat Gas	10	10	10
100	Bos-Wy Oil.	88	88	88
800	Carib Synd.	2¾	2¾	2¾
560	Cit Sve.	2¾	2¾	2¾
200	do pfd	213	209	209
200	do 'B' ctfs	67¾	67	67
200	Cosden &	20¾	20¾	20¾
100	Col Pet.	1 3-16	1 3-16	1 3-16
1,000	Cushing P.	1¾	1¾	1¾
500	Col Syn.	2¾	2¾	2¾
100	Equity P. pfd	14	14	14
20,000	Eng. Pet.	1¾	1¾	1¾
1,100	Fed Oil.	20	20	20
100	Fensland O.	1⅝	1⅝	1⅝
2,500	Glen R Oil	1 5-16	1 5-16	1 5-16
2,000	Hudson Oil.	21	21	21
2,000	Keystone R.	48	45	45
2,900	Lyons Pet.	2¾	2¾	2¾
2,200	Lyons Pet.	76	75	75
400	Marine Oil	1 5-16	1	1
100	Maracaibo O.	1¾	1¾	1¾
2,000	Meridian P.	1	1	1
1,200	Merritt Oil.	9¾	9¾	9¾
2,000	Mex. Oil.	1⅝	1⅝	1⅝
800	Mount Prod.	14¾	14¾	14¾
3,700	Mutual Oil.	9¾	9¾	9¾
3,000	Noble O & G	22	22	22
900	New Eng F O	55	55	55
100	Noble O&G pf	65	65	65
800	North Am Oil	2¾	2¾	2¾
9,000	Omar O & G	2 1-16	2 1-16	2 1-16
400	Pennock Oil.	2¾	2¾	2¾
2,000	Red Bank Oil	17	16	16
200	Salt Ck new	15¾	15¾	15¾
500	Sapulpa Ref.	4¾	4¾	4¾
900	Simms Pet.	8¾	8¾	8¾
8,900	Skelly Oil.	10¾	10¾	10¾
100	Spencer Pet.	10	10	10
5,000	So Pr P.	4¾	4¾	4¾
2,000	Stanton Oil.	12	11	12
300	Soun States.	13¾	29	30
8,300	Tex O & Ld.	74c	65c	70c
2,500	Turman Oil.	1 3-16	1 1-16	1 1-16
7,100	Wilcox O & G	6¾	6¾	6¾
1,000	Y Oil.	14	14	14
	STANDARD OILS.			
800	Anglo Am Oil	19¼	18¾	18¾
1,000	Atlan. Lobos	9¾	9¾	9¾
50	Eureka P-L.	93	93	93
90	Gal Sig Oil.	58	58	58
25	Imp O of Can.	109	109	109
1,200	Int Pet Co L.	29¾	29¾	29¾
80	Prairie P L.	245	245	245
12,400	S O Ind.	108	107¾	108
100	S O Ky new	92¾	92¾	92¾
100	S O N Y new	425	423	423
	MINING			
200	Alaska B-C.	3	2¾	2¾

Foreign Exchange

Special to the Post-Dispatch.

NEW YORK, July 15.—Rates on foreign exchange today, particularly in the leading European group was stronger, but the volume of business was not large. Sterling showed an improvement of about ¾ cent, francs 9½ points, lire 6½ and marks 1⅝ points. Swiss was even but Sweden was down 10 points. The Central Europeans were irregular with Czecho-Slovakia down 12 points. Hungary, Poland and Austria weaker and Rumania and Finland were stronger. Transactions in this sector were of minor character. The Far Eastern rates were exceedingly dull and unchanged. South American exchanges were dull, but the Argentine, Chile and Uruguayan rates were stronger with Brazil even. Canadian rates were unchanged and the trading here was very light.

Following are Saturday's quotations:

Sterling (par $4.86⅔ per sovereign)—Demand, $4.44¾; cables, $4.44⅝; commercial, 60 days, $4.41; commercial, 90 days, $4.40.

FRANCE (par 19.3 cents per franc)—Demand, 8.28c; cables, 8.28⅛c.

ITALY (par 19.3 cents per lire)—Demand, 4.56¼c; cables, 4.57c.

BELGIUM (par 19.3 cents per franc)—Demand, 7.79½c; cables, 7.80c.

SWITZERLAND (par 19.3 cents per franc)—Demand, 17.15c; cables, 17.20c.

HOLLAND (par 40.2 cents per florin)—Demand, 38.76c; cables, 38.76c.

GERMANY (par 23.8 cents per mark)—Demand, .23¾c; cables, .23⅝c.

AUSTRIA (par 20.3 cents per crown)—Demand, .35c; cables, .35c.

GREECE (par 19.3 cents per drachma)—Demand, 2.80c.

SWEDEN (par 26.8 cents per krone)—Demand, 25.85c; cables, 25.90c.

NORWAY (par 26.8 cents per krone)—Demand, 16.55c; cables, 16.60c.

DENMARK (par 26.8 cents per krone)—Demand, 21.45c; cables, 21.50c.

SPAIN (par 19.3 cents per peseta)—Demand, 15.50c; cables, 15.52c.

PORTUGAL (par $1.08 per escudo)—Demand, 7.50c.

HUNGARY (par 20.3 cents per crown)—Demand, .07¼c.

CZECHO-SLOVAKIA (par 20.3 cents per crown)—

Demand, 2.23c.

POLAND (cents per mark)—Demand, .01c.

FINLAND (par 19.3 cents per mark)—Demand, 2.12c.

RUMANIA (par 19.3 cents per leu)—Demand, .58¾c.

JUGO-SLAVIA (par 20.3 cents per crown)—Demand, 29¼c.

FAR EASTERN RATES.

YOKOHAMA (par 49.8 cents per yen)—Demand, 48.25c; cables, 48.50c.

HONGKONG (par 59.32 cents per dollar)—Demand, 58.50c; cables, 58.75c.

SHANGHAI (par $2.38 cents per tael)—Demand, 78.75c; cables, 79.00c.

MEXICAN DOLLAR (at Shanghai)—Demand, 57.50c; cables, 57.75c.

CALCUTTA (1913 aver. 32.44 cents per rupee)—Demand, 29.00c; cables, 29.25c.

OTHER EXCHANGES.

ARGENTINA (42.45 cents per paper peso)—Spot, 35.71c.

BRAZIL (cents per milreis)—Demand, 13.70c.

URUGUAY (par 103.42 per peso)—Demand, 80.50c.

CHILE ((20.00 cents, 1918 average, per paper peso)—Demand, 12.80c.

CANADA (cents per Canadian dollar)—Demand, 98.92c.

Hides in St. Louis.

HIDES—Quote, current receipts (less 1 lb tare per hide on wet salted):

	Wet Salted		
No. 1	11	Flint	
No. 2	10	Salted	13
Bulls, No. 1	9	Salted Pack	10
Bulls, No. 2	8	Culls	9
Glue stock	7	Culls, salted	8
Uncured hides ½c less			

No. 1 horse hides, mane and tail on, $4; small and No. 2, $3; glue and pony, $1. Hog hides, 10c; glue and pig half price.

Weekly Butter Review.

By the Associated Press.

CHICAGO, July 15.—Butter markets remained firm most of the past week, but were easy at the close, according to the weekly report of the United States Bureau of Agricultural Economics. Fancy grades were in the heaviest demand. Receipts continued heavy and storage stocks steadily increased. Closing prices for 92 score butter were: New York, 37½c; Boston, 37½c; Philadelphia, 38c; Chicago, 36¼c.

New York Cotton Seed Oil.

NEW YORK, July 15.—The cottonseed market closed steady. Prime summer yellow, 10.50 bid; receipts normal. July, 10.40; August, 10.35; September, 10.32; October, 9.90; November, 8.57; December, 8.38; January, 8.40; February, 8.30. Total sales, 8400.

HOGS RISE TO $11.20, BUT GAIN NOT HELD

Receipts of Cattle and Calves, Approximately 31,000, Largest of Year.

	Last Week.	Prev. Week.	Year Ago.
Cattle and calves	30,952	16,853	19,294
Hogs	47,145	44,257	43,311
Sheep	24,750	24,122	22,357
Totals	112,847	85,232	84,797

Hogs closed lower for the week at the St. Louis National Stockyards, and cattle, sheep and lambs about steady. Receipts of cattle and calves at approximately 31,000 head were the largest of the year. The offering included 150 cars of Texas range steers and a fair representation of well-fleshed native stock. Trade reflected a stronger trend the fore part of the week, but worked lower on the close, eliminating virtually all of the early improvement. Compared with a week ago best qualities native steers are steady to strong, Westerns about steady, plain native steers, including stockers and feeders, 25c to 50c lower; butcher yearlings, cows, heifers and bulls steady; canner and cutter cows strong. The top for the week and a new high mark for the year to date for cattle was $10.20 per cwt., paid for six cars of 1432-lb. Boone County (Mo.) steers, and also for a load of yearlings weighing 1003 lbs. to the head. Steers and heifers mixed topped for this class at $10. Other consignments of good-qualitied steers and yearlings sold from $9 to $9.85, with plainer natives graduating down to $6 or under. Texas steers ranged in price from $4.50 to $7.75, the latter figure going for a consignment of Brahman. Butcher cows and heifers ranged in price from $3.75 to $7.25, with the matured offering at the latter figure. Cutter cows sold largely at $3 and down, canners, $2.50 to $2.75; beef bulls, $4.50 to $5. Veal calves sold at $4 to $8. Stocker and feeder business fell off somewhat, unfavorable shipping conditions proving a disturbing factor in the trade. The range in prices for feedlots was from $4 to $7.50. Calves advanced sharply early in the week, but the market reacted downward at the close, the practical top Friday dropping to $9.50, $1 under the week's high time, but still 75c over the close the previous week.

Hogs Rise, React.

Hog receipts for the week just closed show the fair total of 57,100 head compared with 44,200 previous week and 43,100 same time last year. The run has shown a good proportion of finished hogs and a meager offering of pigs. Market was under a nervous tension from day to day on account of the rail strike. Fear of a scarcity of supplies put buyers on their mettle the forepart of the week and up to Wednesday trade was in good shape, the top that day being $11.20, the highest price paid locally since March 10. Receipts contributed liberal and the demand slackened after Wednesday, however, and from then on declines were general. Late Friday the top was down to $10.80 for choice hogs with heavy grades very draggy at 25c to 50c decline from the week's high level. Buyers have been partial to light-weight swine and pigs all week and apparently had little use for the fat heavy classes. This is not an unusual condition for the midsummer when the public demand is running light for fat pork and lard.

For the week the general market on medium and light hogs closes 25@35c lower and on heavies 35@50c off.

Pigs Unchanged.

At the finish best light-weight butcher and shipping hogs cleared at $10.65@10.90, medium weights $10.50@10.70, heavies $10.25@10.50, pigs $10@$10.65, rough packer sows $8.25@8.35, stags $7@7.50.

Comparative hog tops:

Day	This week.	Previous week.	Year ago.
Monday	$10.95	$10.85	$10.25
Tuesday	11.10	Holiday	11.10
Wednesday	11.20	11.00	10.00
Thursday	11.15	11.10	10.50
Friday	11.00	10.85	10.75
Saturday	10.90	11.05	11.00
		11.10	10.85

Sheep Prices Unchanged.

A fair supply of sheep and lambs arrived each day, total being around 25,000 head for the week, or about 1000 more than was received the previous week. A large proportion of the offerings was lambs, with quality uneven. The week's trade with prices of lambs on a lower basis; about 50c lower the first two days. This was later regained so that the market for the week closed on about the same basis as the close of the previous week. No change was noted at any time during the week on sheep with the exception of breeding ewes, which were fully 50c higher the latter part of the week. Buyers sorted the lambs closely the week through, but were not so hard to please later in the week and best lambs sold then at $12.75, when prices were advancing. Tuesday was the big day and best lambs sold then at $12.75, packers paying only $12.75 for choice lambs and but few went above that figure. At the close of the week best lambs sold at $12@12.25, culls mainly at $5.50@6.50; medium sheep of fair to good weights, $6@6.50; heavy ewes, $3@4; breeding ewes, $7.50@8.50; culls and common, $5; choppers, $2@3; canners, 50c, and bucks $2@2.50.

Another light run of horses and mules arrived during the week and there was no change in the markets. The offering was comprised about 150 horses on commission and 100 mules, most of the latter being sold at auction and demand was principally for good, heavy, rugged work stock. Thin, aged horses in any class sold poorly.

The preference for mules was shown extra good lots, 1350 lbs. and over, with 16 hands, sold fairly well and there was also a demand for attractive pitters 1200 to 1300 lbs. The mine strike has proved a retarding factor to the miner and his mules, as the mine trade has not completely stopped. Two range horse sales were scheduled for this week, one Tuesday and the other Thursday. These are the first of the season.

Livestock Elsewhere

CHICAGO, July 15.—(United States Bureau of Agricultural Economics)—Cattle—Receipts, 1600; compared week ago strictly to 35c higher; other grades 15c to 25c higher; best corn fed bought steady to heifers strong to 25c higher; other grades steady to weak; canners and cutters steady; bulls strong to 10c higher; veal calves 50c higher; top beef steers for week, $10; butcher cows and heifers, $9@10.10; canners and cutters, $3@3.50; veal calves, $9.25@10; stockers, $5.75@6.75.

Hogs—Receipts, 4500; asking very unday's average; top, $10.80; bulk good butchers, $10.25@10.65; packing sows mostly $8@8.75; estimated holdover 500; heavy weight, $10.15@10.40; medium, $10.35@ 10.60; light, $10.55@10.75; light light, $10.10@10.70; packing sows, smooth, $8.25 @9; packing sows, rough, $7.70@8.25; killing pigs, $8@8.50.

Sheep—Receipts, 4000; practically all direct to packers; compared with week ago fat lambs and yearlings mostly steady; sheep dull; lambs and feeders generally 25@50c lower; Monday top native lambs, $13.85; Western, $13.75; top yearlings, $12.25; fat ewes, $8; feeder lambs, $12.25; fat bucks, $6; bulk fat lambs, $13.50@13.75; fat ewes, $6.50@7.75; feeder lambs, $9@10.

KANSAS CITY, Mo., July 15.—(U. S. Bureau of Agricultural Economics.)—Cattle—Receipts, 3500; for week, better grades steers mostly 15@25c higher; low grades grass Texas up more; other grades generally steady to 25c lower; top, $10.30; for the week steady to 25c higher; yearling bulls mostly 50c higher; cutter cows steady to weak; stockers, feeders and stock cows and heifers strong to 25c higher.

Hogs—Receipts, 5000; fairly active to higher than yesterday's average; bulk good and choice, 240@250 pounds, $10@10.10; top, $10.05; bulk of sales, $9.50@10; packing sows, mostly $8; steady; no stock pigs.

Sheep—Receipts, 500; for week, lambs steady; top natives, $13.75; mature classes generally 25c higher; light ewes, $7.25.

Produce Elsewhere

NEW YORK, July 15.—Butter, weak; receipts, 26,409. Creamery extras (92 score), 45@45½c. Eggs, irregular; receipts, 26,-poultry steady; prices unchanged.

CHICAGO, July 15.—Butter, steady; creamery extras, 35½c; firsts, 31½@34½c; seconds, 30@30½c; standards, 34½c. Eggs, steady; receipts, 16,491 cases; firsts, 21½@22½c; ordinary firsts, 20½@21c; miscellaneous, 21½@22c. Cheese, unchanged. Poultry, steady; fowls, 22½c; broilers, 26@30c; roosters, 14c. Potatoes, weak on sacks. Receipts, 229 cars; total U. S. shipments, 329 cars; Eastern Shore Virginia barrels, cobblers, $4@4.30; bulk, good stock, $3@3.25; mostly around $2.10; Minnesota sacked early Ohios, no sales; buyers offering $1.60@1.70 cwt.

KANSAS CITY, Mo., July 15.—Butter, eggs and poultry unchanged.

Butter, Eggs and Poultry

St. Louis commission houses paid the following prices to farmers and country shippers for round lots of the various articles (small orders are usually quoted higher):

EGGS—Fresh country candled, 21½c; cases returned, 1 less.

BUTTER—Creamery extras 36c; standard 34c; firsts 30c; seconds 24@25c; packing stock, 21c.

CHEESE—Per pound; Northern twins 19c; single, at 19½c; longhorns at 20½c; daisies at 19¼c; Y. A. A., 20c; brick, 17c.

PIGEONS AND SQUABS—Live pigeons, $1 per dozen; common live squabs at $1 and dark at 35c per pound.

POULTRY—Fowls, 20c; cocks, 12c; 1922 springs 2 lbs. and over, 27c; 1922 springs 2 lbs. and over, leghorns, 25c; cull turkeys 22c; ducks, 1922 spring ducks, 2 lbs. and over, 20c; geese, 12c; spring geese, 17c; guineas, 1922, $3.

VEAL—Quote: 120@140 lbs. 8½@9c per lb; 150@180 lbs., 7@8c per lb; 180@ 200 lbs, 6@7c per lb; rough, coarse, underfed, unweighty, etc., not wanted. Sheep, 2@2½c; bucks, 1@2c.

VEGETABLES.

BEETS—Home-grown, 20c to 25c per dozen bunches.

CABBAGE—Home-grown, 25c to 40c box; Iowa, crates, $2.25; Illinois crates, 75c to $1.25; Missouri bulk, $20; Iowa bulk, $40 per ton.

CELERY—Michigan boxes (four bunches) $1.50; highball crates, $2.25.

CUCUMBERS—Alabama hampers, $1 to $1.25 per hamper; Arkansas bu basket, $1 to $1.25; home-grown, $1.50 to $2 per bu box or loose.

GREEN PEPPERS—Alabama hampers, 75c; Texas flat crates 40c; home-grown, $1 to $1.25 per bu box or loose.

KALE—Home-grown, 20c per bu box.

LETTUCE—New York crates big solid, 85c to $1.35; California iceberg, $2.25; Washington iceberg, $4; home-grown, 15c to 25c.

POTATOES—Michigan rural, $3 to $3.50. NEW POTATOES—Virginia, cobblers, $5 per box, $1.90 to $2.25 per 100 lbs.; home-grown, cobblers, $2 to $2.25 per 100 lbs.; Kaw Valley sacked, $2; cobblers, $2.40 to $2.50 per 100 lbs.

PARSLEY—Home-grown, 15c to 20c per dozen bunches.

RADISHES—Home-grown tips, 15c to 20c per dozen bunches.

SPINACH—Home-grown, 50c per box.

STRING BEANS—Home-grown bu boxes, $1.75 to $2.25.

SWEET POTATOES—Home-grown, red 50s; write, 55c per box.

TOMATOES—Home-grown, 50c to $1 per box.

FRUITS.

NEW APPLES—Bushel baskets, 50c to $2, barrel $2.50 to $4.50.

BLACKBERRIES—Home-grown, $1.25 to $1.75 per 16-quart tray.

CANTALOUPES—California flat crates at 90c to $1; standard 45s, $1.50 to $2.25; 36s, $1.25 to $1.50; Arkansas standard, 45s, $2.50 to $2.75; flat, 60c to $1; Arizona flat, $1.

ORANGES—California, $5 to $10 per lot, ½-bu basket; Georgia, $2.75 to $3.25; Florida, $3.25 to $3.75.

PEACHES—Home-grown, 40c to 50c per ½-bu basket; Georgia, $2.75 to $3.25; Georgia belle, 75c to $2.50 per 6 basket crate.

WATERMELONS—Florida, $1.25 to $2 per 100 pounds.

Boston Stock Market

Special to the Post-Dispatch.

BOSTON, July 15.—Following is a list of today's highest, lowest and closing prices for the most active stocks dealt in here:

	High.	Low.	Clos.
Allouez		25	25
Boston & Albany	145	145	146
Boston & Maine	27½	27½	27½
Boston Elevated	83	83	83
Carson Hill Min	10½	10½	10½
Davis Daly	7½	7½	7½
East Butte	10¾	10¾	10¾
Ext. Port Cement	33¾	33¾	33¾
Island Creek	108	108	108
Maine Central	45	45	45
Mayflower & C	4¾	4¾	4¾
Mohawk	63	63	63
New Cornelia	19¼	19¼	19¼
Osceola	32	32	32
Swift & Co.	44	44	44
Shoe Mach	101¼	101	101¼
Trinity	39	38	38¾
Ventura Oil	1⅝	1⅝	1⅝
	32¾	32¾	32¾

Clearings, Money, Silver

The St. Louis Clearing House Association report showed debits to individual accounts of $22,400,000 and debits to banks and bankers' accounts of $10,100,000, making a total, of $38,500,000.

NEW YORK, July 15.—Foreign bar silver, 70¾c; Mexican dollars, 53¾c.

LONDON, July 15.—Bar silver, 35¾d per ounce; money 1½ per cent. Discount rates—Short bills, 1 13-16 per cent; three months' bills, 1⅝ per cent.

WEEK-END MARKET IN WHEAT AN UNINTERESTING AFFAIR

CHICAGO, July 15.—Possibilities of transportation of wheat being curtailed as a result of strikes were effective in bringing about upturns the past week.

Reports that rural loading of wheat had been checked by coal shortage and by other consequences of labor unrest were quickly exploited by bullish traders in the wheat market, and were soon seen to act as more than a counterbalance for the opposing influence of the German situation. Some railroad embargoes on shipments of livestock and perishable commodities have special point to talk about likelihood of contracts for wheat weakened in price as a consequence chiefly of the breaking crop report and wet weather hindrance to threshing but bears at a further disadvantages.

Supposed indications at one time that a settlement of the railroad strike was near had an immediate but transient reflection in a decline of wheat values. Temporary renewal of disquiet about black rust led to price upturns which failed to hold well, notwithstanding they were accompanied by considerable export business and by reported signs of enlarged demand from domestic millers.

Corn and oats were weakened in price as a consequence chiefly of the breaking or prolonged drouth in Northern Illinois.

Big deliveries of lard here and reports that Germans were trying to cancel purchases tended to depress the provision market.

ST. LOUIS MERCHANTS' EXCHANGE, July 15.—Following is the official record of today's high, low and closing and previous close in local market, and quotations as received from Kansas City and Chicago Markets:

	High.	Low.	Close.	Yesterday.
JULY WHEAT.				
St. L.	111⅛	111a	111¼a	111⅛b
Chi.	116	115	115¼a	115¾
K. C.	108½	108	108¼a	107⅝b
SEPTEMBER WHEAT.				
St. L.	111⅛	111⅛	111⅛b	111b
Chi.	114⅝	113¼	113¾@¼	113¾@⅞
K. C.	107	106⅛	106⅜@⅝b	106¾@⅞
DECEMBER WHEAT.				
St. L.	114½	114a	114⅝	114b
Chi.	116⅛	115¾	116¼	116¼@⅜
K. C.	109½	108¾	109¼@½	108½@⅝b
JULY CORN.				
St. L.	64	63¾	64	63¾b
Chi.	63	62¾	62¾a	62¾a
K. C.	56¼	56¼	56¼	
SEPTEMBER CORN.				
St. L.	64¾	64¼a	64¼	
Chi.	65¼	64¾	64¾@65	64¾-65
K. C.	59	58¾	59	58¾
DECEMBER CORN.				
St. L.	62¾b	62¾	62¾	
Chi.	63¾	63	63¼b	63¼a
K. C.	58¾	58¾	58½@59b	58¾-¾a
JULY OATS.				
Chi.	34½	34¾	36n	35¾
			34¾b	34¾b
SEPTEMBER OATS.				
St. L.	37¾	36¾	37n	36¾a
Chi.		36¾	37¾b	37
DECEMBER OATS.				
Chi.	40¼	40¼	40¼a	40@40½
JULY RYE.				
Chi.	85	84	84	84¾b
SEPTEMBER RYE.				
Chi.	82¾	82¾	82¾b	82¾b

Chicago Provisions

CHICAGO, July 15.—Following is a report of today's high, low, close and previous selling quotations in the provision market:

	High.	Low.	Close.	Yest'y.
LARD.				
July	10.80	10.67	10.67	10.75
September	10.97	10.82	10.82	10.97
RIBS.				
July	10.90	10.62	10.62	
September	10.65	10.50	10.50	

Grain futures closed slightly higher on the Merchants' Exchange at the week-end session. The higher cable, rail strike situation and black rust report of North Dakota contributed to induce short covering in an uninteresting market.

In the local cash grain market Saturday there was an improved milling demand for soft red wheat of all grades, elevator interests bought moderately, principally No. 3 and No. 4 red wheat. Some heavy garlicky of No. 3 and No. 4 grade was taken at Friday's late level. Prices were steady to firm on the market, with a good clearance. Hard was taken at $1.15 to $1.18. 1c higher on descriptions were cheaper. Kansas No. 2 hard 12½ per cent protein was offered to arrive at $1.33 here, next week's shipment. There was no spot offerings of either Kansas or Nebraska wheat.

The demand for yellow corn for industrial uses continued active and the limited offerings were quickly taken. The market was not as strong as Friday, white and mixed were steady to ½c higher prices. There was a good local demand for oats and the market was steady to ½c higher.

Wheat futures opened higher and with corn ruled better in the fore part of the day, but then showed a tendency to ease. Liverpool opened unchanged and closed ½d higher. There was also a leveling up over Sunday. July wheat opened at $1.11⅛, September at $1.14⅛, July corn, 63½c; September corn, 64½@64¾c, and December, 62c. At the three Northwestern markets combined today had 324 cars of wheat, compared with 336 a week ago and 330 last year. Primary receipts today receiving 109 cars, Duluth 45, Winnipeg 170.

Local wheat receipts, which were 163,981 bushels, compared with 190,800 a week ago and 470,987 last year. Included 106 cars local and 22 through. Corn receipts were 1,393,520 bushels, compared with 54,600 a week ago and 42,900 last year. Included 28 cars local and 26 through. Oats receipts, which were 80,000 bushels, compared with 62,000 a week ago and 440,000 last year. Included 28 cars local and 12 through. Barley receipts were 148 tons local and 84 through.

Stocks in St. Louis public elevators today were: 481,210 bushels of wheat, 339,330 bushels of corn, 191,152 bushels of oats. Grain stocks compared 86,311 bushels of No. 2 red winter wheat, 12,573 bushels of No. 1 hard winter, 5939 bushels of No. 2 hard winter, 110,821 bushels of No. 2 corn, 2,483 bushels of No. 3 yellow corn, 1,000 bushels of No. 4 yellow corn, 3658 bushels of No. 2 white corn, 82,463 bushels of No. 3 white corn, 59,664 bushels of No. 2 white oats, 88,197 bushels of No. 3 white oats, 3100 bushels of No. 2 rye, 1410 bushels of Barley, 2770 bushels of kaffir corn.

St. Louis Cash Grain.

Sales were made at the following prices in the cash grain market today:

WHEAT—No. 1 red winter, $1.16.

No. 2 red winter, $1.14@1.16; garlicky at $1.05@1.10.

See Our Other Announcement on Page 5, This Section

FAMOUS-BARR CO.

We Give Eagle Stamps and Redeem Full Books for $2 in Cash or $2.50 in Merchandise—Few Restricted Articles Excepted.

Store Hours: Daily, 8:30 to 5; Friday, 8:30 to 5:30. Closed All Day Saturday.

$21 to $55 Cedar Chests

¶ Walnut, mahogany and plain cedar Chests; 40 to 48 inches long; in various artistic styles; some with sliding trays and all strongly built; at savings of 1/4

Fifth Floor

$85 Wilton Rugs

¶ 9x12-ft. Seamless Rugs with heavy fringed ends. Copies of Persian and Chinese patterns, in many attractive colors. Every Rug splendidly woven of best quality yarns; at..... $74.75

Fifth Floor

Our August Furniture Sale

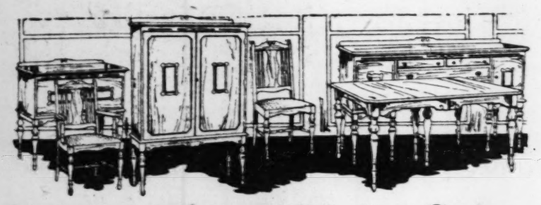
An event of great import to St. Louis householders begins Monday with values truly extraordinary

Months of preparation and highly advantageous purchases brought assortments surprisingly broad from America's most representative furniture builders. Every piece and suite is of excellent design and splendid construction. It's the time ideal for furniture buying—the following merely example the extreme value-giving. ***Furniture Will Be Held a Reasonable Time for Delivery and Deferred Payments May Be Arranged, If Desired.***



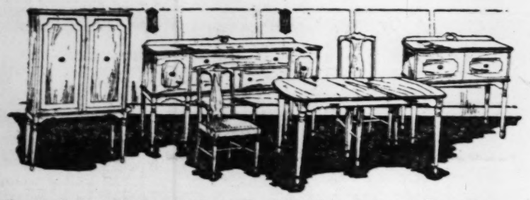
$575 10-Piece Dining Suites

¶ Handsome Suites with dull walnut finish and in the popular Louis XVI period design. Oblong dining table, 66-inch buffet, china cabinet, serving table, five chairs and one armchair, all sturdily built. **$385**



$500 10-Piece Dining Suites

¶ Italian style Suites with dull walnut finish and dust-proof construction. Dining table, serving table, 66-inch buffet, china cabinet, five chairs and one armchair—suites that were secured in a special purchase. **$350**



$400 10-Piece Dining Suites

¶ Solid walnut Suites with frosted walnut finish. Oblong dining table, 66-inch buffet, china cabinet, serving table, five chairs and one armchair—all of attractive design and high-grade construction. **$295**



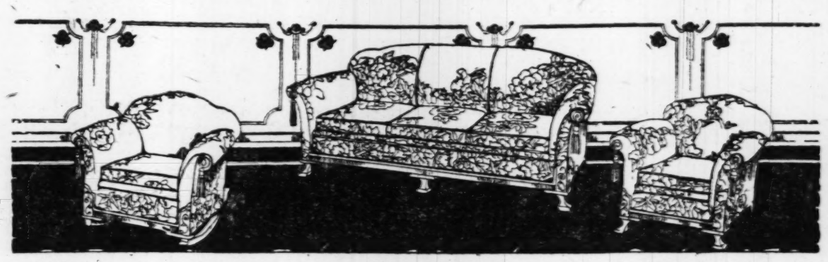
$475 10-Piece Dining Suites

¶ Elegant Suites in the Adam Period style—dull walnut finish with tapestry seats on chairs. Oblong dining table, serving table, 66-inch buffet, china cabinet, five chairs and one armchair—Suites that are unusual values. **$280**



$350 4-Pc. Bedroom Suites

¶ Attractive Suites with dull rub walnut or mahogany finish and dust-proof construction. Bow-end bed, 48-inch dresser, chifforobe and vanity dresser—a Suite that you will be proud to place in your home. **$245**

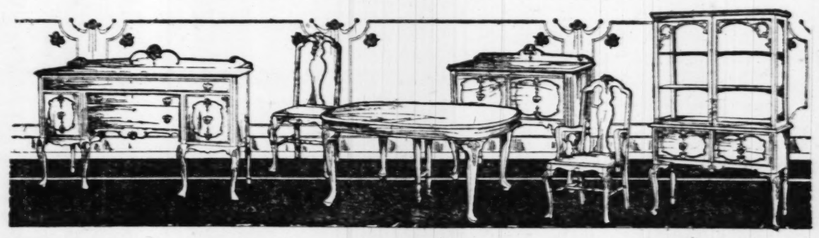


Mohair Living-Room Suites

$400 Value—in This Sale at..... **$295** *Choice of Various Attractive Colors*

¶ 3-piece Suites with splendidly carved frames—upholstered in excellent mohair, with outside backs of same material. Davenport, chair and rocker—all of desirable size and correct design and with loose cushions—a Suite that will add to the charm and comfort of your home.

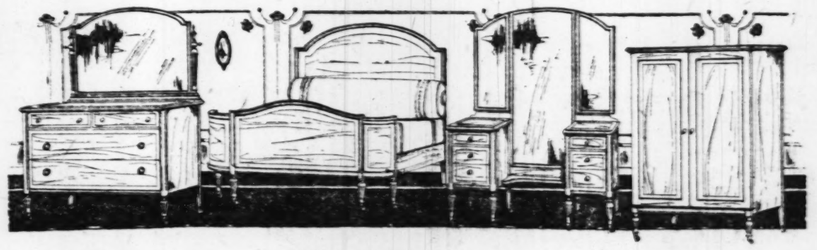
Same Suite in velour; 3 pieces.....$195.00



Walnut Dining-Room Suites

$415 Value—in This Sale at..... **$275** *Pieces Sold Separately If Desired*

¶ 10-piece Dining Suites of genuine walnut—in the much-wanted Queen Anne period design and with a beautiful dull rub finish. Oblong dining table, serving table, 66-inch buffet, china cabinet, five chairs and one armchair. Every piece is of high-grade construction—the kind of a Suite that is seldom offered at this special price.



4-Piece Bedroom Suites

$420 Value—in This Sale at..... **$285** *Of Excellent Dustproof Construction*

¶ Handsome Suites in the popular Louis XVI style—of two-tone walnut or mahogany and with a beautiful finish. Suite consists of bow-end bed, 50-inch dresser, wardrobe or chifforobe and a large vanity dresser—every piece splendidly built. An opportunity that may not be presented soon again.

With twin beds at additional cost.



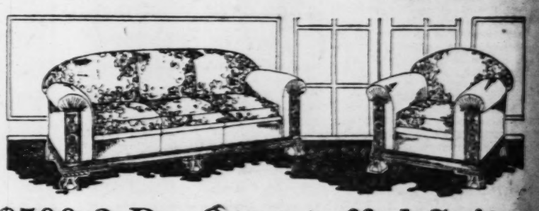
$300 3-Pc. Overstuffed Suites

¶ Tapestry or velour Suites that will be made to order of the materials you select—choice of six patterns. Davenport, chair and rockers with soft arms, loose cushions and outside backs of same material—an unusual opportunity. **$195**



$295 3-Pc. Overstuffed Suites

¶ Davenport, chair and wing chair with mahogany finished frames and upholstered in velour or tapestry. All pieces well-made in loose cushion style, making a Suite of unusual attractiveness. **$225**



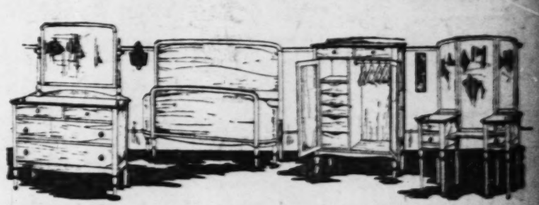
$500 2-Pc. Overstuffed Suites

¶ Elegant mohair davenport and chair—with choice of several popular colors and soft arms; outside backs of mohair and bases of both pieces attractively carved. Suites that are well-made, comfortable and beautiful. **$335**



$300 4-Pc. Bedroom Suites

¶ Queen Anne Suites with dull rub walnut finish and the desirable dust-proof construction. Bow-end bed, 48-inch dresser, chifforobe and good size vanity dresser. A most attractive Suite. **$210**



$300 4-Pc. Bedroom Suites

¶ In the Tudor style are these attractive Suites with dull rub walnut finish and dustproof construction. Bow-end bed, 48-inch dresser, chifforobe and good size vanity dresser—every piece splendidly made. **$195**

3-Piece Suites

$212 Value, at

$159

¶ Cane and mahogany Suites with blue, taupe or mulberry velour; in Queen Anne style, with four pillows and bolster.

Day-Beds

$60 Value, at

$39.50

¶ "Pullman" revolving double Day-Beds—nicely upholstered in attractive velour and strongly made with mahogany ends—a very desirable piece.

Breakfast Sets

$32 Value, at

$19.75

¶ Drop-leaf Breakfast Table and four chairs—all with excellent gray enamel finish and splendidly designed and sturdily constructed.

$40 Simmons Bed and Springs



Offered at..... **$24.50**

¶ A new design; made especially for us; in walnut finish, with square posts; heavy fillers and strong springs.

Mattresses

$20 Value, at

$12.75

¶ High-grade Felt Mattresses, serviceably made with good ticking, roll edge and four-row stitching.

Library Tables

$39 Value, at

$18

¶ Solid Mahogany Library Tables, 48 inches long and with good size drawer. Choice of several popular-period styles, all well-built.

Davenette Suites

$95 Value, at

$67.50

¶ 3-piece Suites in golden oak or mahogany. Davenette that may be turned into full-size bed—also chair and rocker.

Seventh Floor

SUNDAY, JULY 16, 1922.

Rugs
th heavy fringed
inese patterns, in
$74.75
Fifth Floor

le

did construc-
, If Desired.

d Suites
195

d Suites
225

d Suites
335

m Suites
$210

m Suites
$195

enette Suites
95 Value, at
$67.50
ece Suites in golden
mahogany. Davenette
ay be turned into full
bed—also chair and

Seventh Floor

OPERA, NEW PICTURES and GOSSIP of the STAGE

Rivalry of Strausses, Father and Son, May Have Inspired "Sari"

Production of "Queen's Lace Handkerchief" at Municipal Theater Recalls Celebrated Feud Between Viennese Waltz-Kings.

By Richard L. Stokes.

THE MUNICIPAL THEATER ASSOCIATION'S production this week, beginning Tuesday evening, of "The Queen's Lace Handkerchief," by Johann Strauss, occasions an interesting theory. It is that the story of Pali and Laczi Racz, in "Sari," may have been inspired by a similar rivalry between Strauss and his father, Johann Strauss I, founder of the Strauss dynasty of waltz-kings. Their singular history was familiar in Vienna; and it was in the Austrian capital that Julius Wilhelm and Max Gruenbaum indited the libretto of Emmerich's operetta.

Like Pali Racz, Johann Strauss pere was, among musicians, what Hanslick termed a "naturalist." The son of the innkeeper, he was mostly self-taught, and held in derision the science of the schools. As in the case of Laczi Racz, Johann Strauss fils was a trained musician, skilled in the principles of harmony and counterpoint. The contention between sire and son came to a public crisis, different from that in "Sari," but none the less dramatic. And there was a woman to embitter the feud—not a sweetheart Juliska Fekete, but the wife and mother of the hostile composers.

From earliest childhood, Johann the younger "was possessed by the devil of music," to quote his biographer, Ludwig Eisenberg ("Johann Strauss; ein Lebensbild"). He hid under the bed or in a cupboard while his father played or composed or rehearsed his orchestra. With tiny fingers, the urchin picked out notes on piano and violin. At the age of six he composed a waltz, which his doting mother wrote down, and which later was published under the title of "Der erste Gedanke."

Thrashed by His Father.

THERE is scarcely another instance of a father, himself an artist, who strove with such bitter pertinacity to destroy his son's genius. "You do not know," said the elder Strauss, "how heavy a livelihood my profession is; it takes only the failure of two or three compositions for everyone to say: 'It's all over with Strauss.' Rather than see you a musician, I'd put you in the white coat." This meant the Austrian army—in those days a threat of disgrace. Strauss entered his son in a commercial college, to study bookkeeping and accounting, with the purpose of turning him into a bank clerk.

But Frau Strauss, behind her husband's back, saw to it that Johann and his brother Josef became accomplished pianists. In utmost secrecy, by means of rigorous sacrifices, she employed as their instructor the concertmaster of the father's orchestra. The one thought of this worthy old fiddler was that some day Johann might also stand, violin in hand, at the head of his own band, like his father.

One day Johann posed before a large mirror, and with elegant flourishes of violin and bow directed an imaginary orchestra. Upon this scene entered his father. Henry IV was not more incensed when he surprised Prince Hal in the act of trying on the royal crown. A sound caning was the lot of the heir-apparent to the throne of three-four rhythm.

Dismissed From School.

JOHANN'S attendance at business college was quickly curtailed. During a recitation he so far forgot himself as to sing a melody aloud. The professors met in solemn conclave, and dismissed the lad from the institution for this sacrilege against commerce. A thunderstorm descended upon his head at home; but old Johann, not to be defeated, engaged a private tutor to train his son in the mysteries of banking.

To rescue her gifted child from this doom, Frau Strauss did not hesitate to take the step of obtaining a legal separation from her husband, and a decree of the courts awarded to her the custody of the children. Now were the chains broken. Johann took a course of nearly 10 years under masters of the piano, violin and composition. In the last subject his instructor was the learned Josef Drechsler, who, when his pupil left him, growled: "Na, go ahead and write waltzes, like your father. You didn't need counterpoint for that."

Upon the elder Strauss, who had lived for years apart from his family, came like a bolt from the blue an announcement that his 18-year-old son had applied to the magistracy for leave to assemble and direct an orchestra. Against this petition the enraged old composer fought "with hands and feet." He averred that he would rather die "than permit his son's debut. Johann has no talent!" he shouted to a crony; and we seem to hear Pali Racz snarling at his son: "You are not an artist!"

The Son's Public Triumph.

NEVERTHELESS, the debut took place, under circumstances turning it into one of the liveliest events in Vienna's musical annals. The relations between the waltz-king and the pretender to his scepter were notorious; so on Oct. 15, 1844, all the city flocked to the Dommayer, a garden cafe in the suburb of Hietzing. The elder Strauss did not attend, but sent a claque, headed by his publisher, to hiss the upstart.

The boyish director-composer won an historic success. His waltz,

Continued on Page Three.



Elsa Thiede as Donna Irene, in "The Queen's Lace Handkerchief"—Municipal Opera.



Lorna Doone Jackson as the King, in "The Queen's Lace Handkerchief"—Municipal Opera.

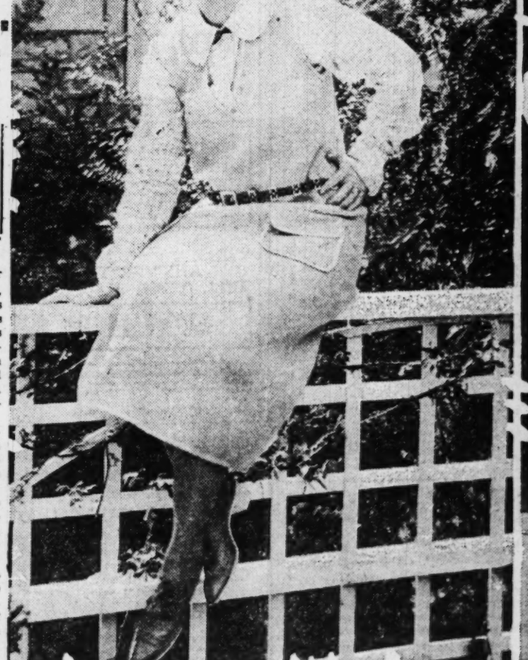


Betty Compson and Tom Moore, in "Over the Border"—Missouri Theater.





Eva Novak, a St. Louis girl, now prominent in the films, whose marriage to William R. Reed, her camera man, June 21st, at Riverside, Cal., has just been announced.



Tom Wilson, Pauline Garon and Owen Moore, in "Reported Missing"—New Grand Central and Lyric Skydome.

Dorothy Phillips, whose new picture, "Hurricane Gal," will receive its premiere release in St. Louis soon.



Marie Dupont in a golfing film.

What They Are Doing in the Movie Studios

DAVID POWELL is known as the "international commuter," in recognition of his numerous trips from this country to Europe and back again to take part in various pictures. In the past few years he has been in Spain, France, Italy and England, and at intervals has returned to the United States. After completing a picture recently on the Coast he came back to New York to appear with Alice Brady in a "Boston Blackie" story.

Jackie Coogan, after finishing his picture, "Oliver Twist," is to make personal appearances at the showing of the picture.

A $50,000 insurance policy was taken out just for 24 hours to cover a set in "Her Man." The set represented an elaborate boudoir of Louis XV design, in which were antiques valued at a real fortune. The antiques had been rented, and the picture company was responsible for their safe return. So to protect itself, the company wisely decided to insure the costly furniture against any unfortunate contingency.

Marie Prevost, whose movie contract recently expired, is seriously contemplating offers to appear on the speaking stage.

"The Bat," which has been a phenomenal success on the speaking stage, is about to be filmed.

On Gloria Swanson's return from Europe recently it took customs officials three hours to check up on her

Continued on Page Five.

Coming — Comedy by Bernhardt's Son-in-Law

NEW YORK, July 15.

A FRENCH comedy, "Pour Avoir Adrienne," by Louis Verneuil, a son-in-law of Sarah Bernhardt, is included in the list of imported plays which Brock Pemberton announces for next fall and early winter. Verneuil, who is an actor, appeared in the original French company, and also in the London run of the piece. Noel Coward has made an adaptation for use in this country.

Lord Dusany's "If," his first full-length play, is also on Pemberton's schedule. It was produced in June of last year at the Ambassador's Theater, in London.

"Miss Lulu Bett" is soon to have a London production. "Enter, Madame" is to be seen in Berlin, with Lina Abarbanell as star, and the same play is to be given in Warsaw with Halina Bruzovna in the Gilda Varesi role. Mme. Bruzovna is the wife of Eddy Brown, the violinist. "Enter, Madame" is also being filmed, with Clara Kimball Young in the leading part.

The plays which continue to hold the stage in New York this summer are as follows: "Morn to Midnight," at the Frazee Theater; "Ziegfeld Follies," New Amsterdam; "Abie's Irish Rose," Republic; "Kempy," Belmont; "Sue, Dear," Times Square; "Part-

Continued on Page Four.

"Over the Border," "Reported Missing" Are Film Features

Tom and Owen Moore on Bills at Different Local Houses—Betty Compson and Pauline Garon Star.

Betty Compson and Tom Moore are the stars in "Over the Border," this week's principal picture offering at the Missouri. The scenes are laid in the "frozen North," which has been the favored locale in so many successful dramas of adventure and action. The picture was adapted from Sir Gilbert Parker's short story, "She of the Triple Chevron." The story is about the love of Sergt. Flaherty of the Royal Mounted Police for Jen, the daughter of a bootlegging tavern keeper. The hero, quite naturally comes to the point where he stands between love and duty. The unfolding of the action is said to afford to Miss Compson an unusual opportunity to exhibit her talents as an emotional actress. On the program also are an "Inkwell" comedy and several vocal numbers.

"Reported Missing," billed as a remarkable action picture, is featured at the New Grand Central, Lyric Skydome and West End Lyric theaters, in conjunction with a new Larry Semon comedy, "A Pair of Kings." The feature is a melodramatic farce written and directed by Henry Lehman, a pupil of D. W. Griffith.

The cast includes Pauline Garon, who supported Dick Barthelmess in "Sonny"; Nita Naldi, the vampire; Owen Moore, well-known star, and a comedian who is destined to win much favor, Tom Wilson. Wilson is not a newcomer, having supported Charles Chaplin and Douglas Fairbanks in many pictures. In this instance his characterization is that of a negro body servant. Wilson supplies much of the fun, although the farcical situations Lehrman has constructed are said to be the real foundation for the picture's laughs.

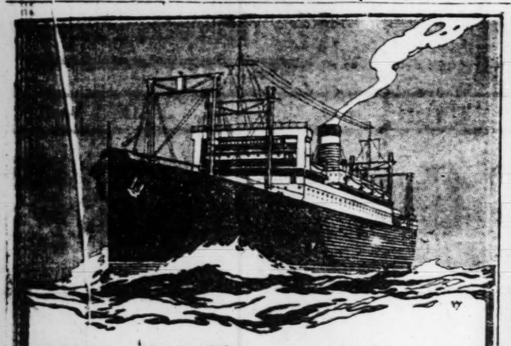
The story is written around the plans of a group of men to swindle young Richard Boyd out of his shipping interests. As the plot thickens Boyd begins to wake up and before the story ends he is a dynamo of action.

Pauline Frederick in "The Glory of Clementina" will be the attraction at the Lyric Skydome and West End Lyric the last three days of the week, beginning Wednesday.

James Brewster, native of Banff, Canada, who has the reputation of killing more bears in the Canadian Northwest than any other man, was secured by Frank Borzage, director for Cosmopolitan, to assist in filming "The Valley of Silent Men." Brewster has an encyclopedic knowledge of outdoor subjects. He is an Englishman and has devoted his life to intensive study of Northwestern Canada.

Lew Cody, who has just returned from the Canadian Northwest, where he has been working in "The Valley of Silent Men," says his idea of a good time is to be a Royal Mounted Policeman in Canada. "The boys certainly enjoy life," says Cody. "They doll up in their bright red jackets, Sam Brown belts, blue trousers with yellow stripes, and then when the New York debutantes flock up there in the summer time, the boys, handsome as collar ads, simply 'knock 'em dead.'"

OCEAN STEAMERS



To Europe

A new triumph in Ship Building

IF YOU are going to Europe you can now travel on swift, new passenger liners that represent a supreme achievement in shipbuilding. The fast, twin screw, oil-burners of the "535" type, owned by the U.S. Government, have become famous on every sea. Two of them, the President Harding and the President Roosevelt, operated for the Government by the United States Lines, have been placed in the service between New York and Plymouth, Cherbourg and Bremen.

Every device of the modern shipbuilder's art has been lavished on these new ships. They are at once incomparably safe, supremely luxurious and unusually fast

Write for Booklet

Send the coupon below today for the remarkable story of the "535's," and for your Government's authoritative booklet of travel facts. If you are going to travel anywhere or the most you should have this information.

INFORMATION BLANK
To U. S. Shipping Board
Information Section Washington, D. C.
U. S. 134GB

Please send without obligation the U. S. Government Booklet giving travel facts and also information regarding U. S. Government ships. I am considering a trip to Europe ☐, to The Orient ☐, to South America ☐. I would travel 1st class ☐, 2d ☐, 3d ☐.

If I go date will be about _____

My Name _____

Business or Profession _____

My Street No. or R. F. D. _____

Town _____ State _____

United States Lines
Morre and McCormack, Inc.
Roosevelt Steamship Co., Inc.
45 Broadway New York City

Managing Operators for
U. S. SHIPPING BOARD
Information Section 134GB Washington, D. C.



$450 Round Trip

To the Rio Exposition

ARE YOU among the thousands of Americans going to the great World's Fair at Rio de Janeiro? If you are, send the information blank below today! Learn about the reduced fares on U. S. Government ships that now make this great event more accessible! First cabin round trip passage to the Rio de Janeiro Exposition is only $450! To Buenos Aires with stopover privilege at Rio de Janeiro during the period of the Exposition only $550!

These great Government ships are the finest and fastest on the South American run!

Only 11 Days to Rio

On these great ships Rio de Janeiro is but 11 days away! Montevideo and Buenos Aires are but a few days beyond. If you are planning the trip—send the information blank now. You will receive valuable information about the World's Fair and description of the magnificent U.S. Government ships. They are operated for the Government by the Munson Steamship Lines, famous after 50 years of successful experience for service that is unsurpassed on the seas!

Send the information blank today for full information!

Write for Booklet

Your Government publishes some of every prospective traveler. If you are considering an ocean voyage anywhere send the information blank now. You will receive the Government's valuable booklet of authentic travel information and description of the U. S. Government ships. You will be under no obligations.

Next Sailings Are:
S.S. Southern Cross . July 22nd
S.S. American Legion . Aug. 5th
S.S. New America . Aug. 19th
S.S. Western World . Sept. 2nd
Periodically thereafter

INFORMATION BLANK
To U. S. Shipping Board
Information Desk Washington, D. C.
134GR

Please send without obligation the U. S. Government Booklet giving travel facts. I am considering a trip to South America ☐, Europe ☐, Orient ☐. I would travel 1st class ☐, 2d ☐, 3d ☐.

If I go date will be about _____

My Name _____

Business or Profession _____

My Street No. or R.F.D. _____

Town _____ State _____

For information regarding reservations address:
Munson Steamship Lines
67 Wall Street New York City

Managing Operators for
U. S. SHIPPING BOARD
Information Desk 134GR Washington, D. C.

AMUSEMENTS

MUNICIPAL OPERA — FOREST PARK

LAST 2 WEEKS
6 NIGHTS BEGINNING TUESDAY JULY 18
A Brilliant Revival of Johann Strauss' World-Famous Comic Opera
QUEEN'S LACE HANDKERCHIEF

6 NIGHTS BEGINNING TUESDAY JULY 25
MISS SPRINGTIME
By Emmerich Kalman, Composer of "Sari"

Last Time Tonight
"SPRING MAID"

Seats for All Remaining Performances Now on Sale
Prices: 25c, 50c, $1, $1.50. Box Seats, $2
OPERA TICKET OFFICE
Grand Arcade Arcade Bldg. Eighth and Olive
Telephone Olive 8000
Open Daily (Except Sun.) 9 to 5
Sunday, 11 to 3. Theater Ticket Offices Open at 7 P. M.

COLUMBIA
18c 11 a. m. to 11 p. m. DAILY 36c
Mon.—Tues.—Wed.
Watkins-Jenkins Revue
A Singing-Dancing Surprise
Williams & Howard
A Sure Cure for the Blues.
Jensen & Bell
Wildcatting.
Peters & Le Buf
Bumps—Bounces—Thrills.
Blaney & White
Two Snappy Girls.
If a Man Neglect One Girl for Another, Can His Love Be Trusted?
SEE
SHIRLEY MASON
IN
"Lights of The Desert"
SECOND EPISODE
RUTH ROLAND
IN
"The Timber Queen"
And Other Screen Novelties.

HAMILTON SKYDOME
Hamilton and Easton Avs.
Vaudeville and Photoplays
Rossow Midgets, Degen & Adams, Craig & Catto and Two Other Big Acts.
Photo Plays—News—Fables—Comedy.
"Torchy Steps Out."
Program Changed Monday and Thursday.
First Show 7:30, Second 9:30.

BASEBALL TODAY
SPORTSMAN'S PARK
Cardinals vs. New York
Game Starts at 3:15 P. M.
Tickets on sale at 2906 N. Spring Av.

OCEAN STEAMERS.

WHITE STAR
N. Y. to Cherbourg—Southampton

Homeric (new)	July 22	Aug. 19	Sept. 9
Majestic (new)	July 29	Aug. 26	Sept. 16
Olympic	Aug. 12	Sept. 2	Sept. 23

N. Y. to Cobh (Queenstown) and Liverpool

Adriatic	July 22	Aug. 19	Sept. 16
Celtic	July 29	Aug. 26	Sept. 23
Baltic	Aug. 5	Sept. 2	Sept. 30
Cedric	Aug. 12	Sept. 9	Oct. 7

N. Y. to Azores, Gibraltar, Naples and Genoa

Arabic	Aug 29	Oct. 14
Cretic	Sept. 23	

RED STAR LINE
N. Y. to Plymouth, Cherbourg & Antwerp

Lapland	July 22	Aug. 26	Sept. 30
Finland	Aug. 5	Sept. 9	Oct. 14
Zeeland	Aug. 12	Sept. 16	Oct. 21
Kroonland	Aug. 19	Sept. 23	Oct. 28
*Gothland (direct)	Sept. 2	Oct. 7	

N. Y., Hamburg, Libau and Danzig

Samland	Aug 1

AMERICAN LINE
N. Y. to Hamburg via Plymouth and Cherbourg

Mongolia	July 26	Aug. 30	
Minnekahda (3d class)	Aug. 2	Sept. 6	
Manchuria	Aug. 9	Sept. 13	
St. Paul	Aug. 16	Sept. 20	

International Mercantile Marine Company.
120 Steamers—1,300,000 Tons.
Company's Passenger and Freight Offices:
E. E. M. BAIN, Manager Passenger Dept.
F. J. McCONNELL, Southwestern Freight Agent, N. W. Cor. 11th and Locust Sts.
Both Phones.

UNITED AMERICAN LINES, INC. | JOINT SERVICE WITH | HAMBURG AMERICAN LINE

TO PLYMOUTH BOULOGNE HAMBURG
By New American Flag Steamers.
Resolute July 25 Aug. 22 Sept. 19
Reliance.. Aug. 8 Sept. 5 Oct. 3

TO HAMBURG DIRECT
Sailings every Thursday, by the popular steamers Mount Clay, Mount Carroll, Mount Clinton, Hanau, Berens, Wuerttemberg, with special cabin and improved third-class accommodations.
UNITED AMERICAN LINES, INC., 154, West Randolph St., or Local Agents.

PHOTOPLAY THEATERS PHOTOPLAY THEATERS

MISSOURI THEATER GRAND AND LUCAS
THE COOLEST SPOT IN ST. LOUIS

ADOLPH ZUKOR PRESENTS
"OVER THE BORDER"
WITH
BETTY COMPSON AND TOM MOORE



A Paramount Picture

WHEN love bewitches duty, which does a man forget?
The answer's written in thrills in this greatest of all dramas of the North
— By SIR GILBERT PARKER.

TWO big stars in a thrill-swept romance of the frozen North. Where smugglers clash with the Northwest Mounted, and a bewitching heroine defies the law. With the sensational climax actually filmed in a raging blizzard—a Pearhyn Stanlawn production.

30c Mats. DAILY EXCEPT SUNDAY
CROSSMAN AND RIDGE IN A MOST DELIGHTFUL MUSICAL NOVELTY
News—Review—"Out of the Inkwell" Comedy

IT'S COOLER AT THE MISSOURI THAN ON THE OLD FRONT PORCH

AMUSEMENTS AMUSEMENTS

Orpheum Circuit JUNIOR THEATRES
GRAND OPERA HOUSE 18¢ 36¢ PLUS TAX
9 BIG ACTS and PICTURES
CONTINUOUS SHOW 11AM to 11PM
ST. LOUIS' GREATEST AMUSEMENT VALUE
STARTING TOMORROW

HERE AT LAST
A SENSATION EVERYWHERE
MME. ELLIS



WORLD'S GREATEST READER OF THE FUTURE

THESE MEN SAID:

"Very clever, I can see she has the faculty." ..... W. J. Bryan
"That woman is a wonder." ..... Senator Hiram Johnson
"She called the number right." ..... Ex-President Wm. Howard Taft
"Fastest and best work I have seen." ..... John Philip Sousa
"A marvelous entertainment." ..... J. Rolf, Jr., Mayor of San Francisco
"Say, she's all right." ..... William Randolph Hearst
"A wonderful development" ..... Senator James G. Phelan

SHE WILL
ANSWER YOUR UNSPOKEN QUESTIONS
TELL YOUR NAME—REVEAL YOUR THOUGHTS
EIGHT MORE SPLENDID FEATURES

OCEAN STEAMERS. OCEAN STEAMERS.

French Line
FRENCH ATMOSPHERE

It is on the FRENCH LINE VESSELS that the traveler finds the subtle atmosphere and charm of France—so delightfully novel. Not only are the accommodations magnificent, especially on the giant liners S. S. PARIS and S. S. FRANCE, but there is a refinement of service that is truly distinctive, as well as a cuisine Francaise that is world famous. The CELEBRATED ORCHESTRAS and the GUIGNOL—the UNIQUE PUNCH AND JUDY SHOW—are other features that make a voyage on our vessels one long to be remembered.

NEW YORK, PLYMOUTH-HAVRE-PARIS

FRANCE	July 26	Aug. 30	Sept. 20	PARIS	Aug. 2 Aug. 23 Sept. 13

NEW YORK-HAVRE-PARIS

La Bourdonnais	July 13	Sep. 28	Oct. 26	Rochambeau	Aug. 14	Sept. 19 Nov. 2
La Savoie	July 15	Aug. 12	Sept. 9	La Touraine	Sept. 7	Oct. 11 Dec. 7
Chicago	July 20	Aug. 31	Oct. 5	La Lorraine	Sept. 16	Oct. 14
Lafayette	July 22	Aug. 19	Sept. 30			

NEW YORK, VIGO (Spain), BORDEAUX, Niagara, Aug. 5, Sept. 13
For further information apply to Local French Line Agents or write Company's office
Passenger: 219 N. 10th St., St. Louis.
Freight: Webster Building, Chicago.

PHOTOPLAY THEATERS PHOTOPLAY THEATERS PHOTOPLAY THEATERS

NEW GRAND CENTRAL — COOL OFF TO-DAY — WEST END LYRIC — COOL OFF TO-DAY — LYRIC SKYDOME
JUST THE PLACE TO SPEND A HOT SUNDAY AFTERNOON — COOLEST SPOT IN ST. LOUIS

YOU'LL GASP → AND SHIVVER → AND ROAR →



THE WHALE OF A PICTURE
1000 LAUGHS 1000 THRILLS
"REPORTED MISSING"
OVERWHELMING ACTION AND HILARIOUS FUN

— AND THE EMPEROR OF SLAPSTICK



LARRY SEMON IN "A PAIR of KINGS"
A STORY OF TWO HUMOROUS ROMEOS

SPECIAL!
NEW GRAND CENTRAL ONLY!
HAROLD STOKES AND HIS
Monte-Claire Orchestra
ST. LOUIS MUSICAL ORGANIZATION IN A WILD, JAZZY SPREE OF SYNCOPATION.

ARSENAL GRAND & ARSENAL
EVERYBODY'S DOING IT
"TURN TO THE RIGHT"
SEASON'S BEST-LIKED PICTURE

LYRIC 6TH AND PINE
GLORIA SWANSON,
"Her Husband's Trademark"

SHENANDOAH AIRDOME—and—GRAND-FLORISSANT
JACK HOLT in "THE CALL OF THE NORTH"

RUSSELL AIRDOME
AGNES AYRES, "THE ORDEAL"

PAGEANT AIRDOME
CHAS. RAY & BUSTER KEATON

Capitol THE HOME OF JACK FROST
You'll Say "WHAT A PICTURE"
"THE SILENT CALL"
With STRONGHEART, THE WONDER DOG. Sensational Run of 18 Weeks in Los Angeles.

CINDERELLA
Airdome & Theater—Cherokee & Iowa
Today, 2 to 11—Monday, 7 to 11.
MARY MILES MINTER in "THE HEART SPECIALIST"
Vaudeville in Airdome Tonight.
Tues. and Wed., Double Program.
Thurs. and Fri., "Wife Against Wife."
Saturday, Separate Change.

ADVERTISEMENT.

Defies Old Age By Using Howard's Buttermilk Cream To Beautify Her Complexion

Tells Druggists Not to Take Anyone's Money Unless This Delightful New Vanishing Cream Quickly Shows a Decided Improvement.



Buttermilk Cream creates beauty almost like magic. The most wonderful thing about it is the fact that while it turns the dullest, most lifeless complexion to radiant beauty and makes red or rough hands or arms snowy white, yet there is not the slightest sign of its use. It actually vanishes from sight and the most heated atmosphere will not produce the least shininess or greasiness of the skin.

No matter whether you are troubled with a poor complexion, wrinkles, puffiness around the eyes, freckles, crows' feet or lines around the mouth, ugly finger nails, or just a simple roughness of the face, hands or arms caused by wind or sun, you will find that any or all of these troubles will quickly disappear with the use of Howard's Buttermilk Cream. If you cannot obtain locally send 10 cents (silver or stamps) for generous trial package of both Cream and Soap. Howard Bros. Co., Buffalo, N. Y. All druggists.



BANISH GRAY HAIR

MANY charming faces are aged by prematurely graying hair. If through illness or exposure to harsh elements your hair has become gray, streaked or faded, "Brownatone" will bring back the look of youth. Thousands of women have tinted their hair to natural shades with this modern aid to beauty. Any shade from golden brown to black. Acts instantly, easily applied and guaranteed harmless to hair, scalp or skin. All dealers 50c and $1.50. Trial bottle sent direct for 10c. The Kenton Pharmacal Co., 619 Coppin Bldg., Covington, Ky.

BROWNATONE

CANARIES DOES YOUR CANARY SING?



If not, don't fail to try Haller's "Dutch Song Restorer." It never fails to restore voice. Price, 15c; by mail, 20c.
HALLER'S BIRD STORE
323 Franklin Av., St. Louis, Mo.

TOURS

Clark's 3rd Cruise, January 23, 1923
ROUND THE WORLD
"EMPRESS of FRANCE" (24,811 Gross TONS
4 MONTHS CRUISE, $1000 and up
Including Hotels, Fees, Drives, Guides, etc.
Clark Originated Round the World Cruises
Clark's 19th Cruise, February 3, 1923
TO THE MEDITERRANEAN
"EMPRESS of SCOTLAND" 25000 Gross Tons
45 DAYS CRUISE, $600 and up
Frank C. Clark, Times Building, New York

RESORTS



World's Greatest Hotel Success
The TRAYMORE ATLANTIC CITY
No other combination affords such a setting—such a spirit of life and luxurious comfort.

STEAMSHIPS STEAMSHIPS



Enjoyable Lake Trips
Via Most Direct Routes to Summer Resorts
of NORTHERN MICHIGAN
Increased Service
Eight Sailings each week between Chicago and all Northern Michigan Summer Resorts by our Large Modern Steel Steamships.

Reduced Round Trip Fares
On 15 Day Limit Tickets this reduction and no war tax makes a saving to our patrons of 30% under fares that were in effect last season.

Accommodations for automobiles on all our steamers.
Sailings Central Standard time from all ports of call.

S. S. "MANITOU"
Tri-Weekly Sailings
Between Chicago and Charlevoix, Petoskey (Bay View), Harbor Springs and Mackinac Island (also Glen Haven on Friday trip) — Mondays, 11:30 a. m.; Wednesdays, 2:00 p. m.; Fridays, 5:30 p. m.

S. S. "PURITAN"
Regular Summer Schedule
Lv. Chicago Mondays, Thursdays and Saturdays at 6:00 p. m. for Ludington, Manistee, Onekama (Portage Point) & Frankfort. Direct Service on Monday Sailings to Glen Haven, Traverse City and all Bay ports.

S. S. "MISSOURI"
Regular Summer Schedule
Effective July 4th, S. S. "Missouri" will make two sailings each week, leaving Chicago every Tuesday at 6:00 p. m., for Ludington, Manistee, Onekama, Portage Point, Frankfort, Glen Haven, Charlevoix, Petoskey and Harbor Springs and leaving Chicago Fridays at 7:00 p. m., will run through to Mackinac Island, stopping at all ports mentioned above, also Grand Traverse Bay ports on return trip. Either of these sailings offers a delightful short cruise.

Call or Write for Folder and Full Information
MICHIGAN TRANSIT COMPANY
General Passenger Dept. and Docks, S.W. End Municipal Pier, Chicago, Ill.
J. C. CONLEY, Gen'l Traffic Mgr. R. J. HEWERT, Gen'l Pass. Agt.
City Ticket Office, Monadnock Block (Bank Floor), S.W. Cor. Jackson and Dearborn
Tickets sold and reservations made also at all Railroad Ticket Offices, Steamship and Tour Agencies throughout America.

RESORTS. RESORTS.

Algonquin Park
in the "Highlands of Ontario"—Canada



Come, brush away mental cobwebs—feel the red blood coursing through your veins. Slip out of city cares—slip into your old togs. Rough it for sport and health. Altitude, 2,000 feet above the sea—wonderful air. Bass and trout swarm the waters of the myriad lakes and rivers. Canoe trips and tramping through virgin forests of pine and balsam. Your choice of individual camps with all modern conveniences or fine hotels. Many delightful side trips. Hay fever unknown. Algonquin Park is a vacation paradise for outdoor men and women. Stop at Toronto en route. Low round-trip tourist rates.

International Limited Double Track Route
Leaves Chicago Daily. Pullman Observation Library Car. Pullman Drawing Room and Compartment Sleepers. Dining Car Service. Write or call for full information.

W. H. Burke, Gen'l Agt.,
305 Merchants'-Laclede Bldg., St. Louis, Mo.

GRAND TRUNK RAILWAY SYSTEM

WASHINGTON AND ORIGINAL
HOTELS and BATHS
OKAWVILLE, ILLINOIS
The World's Greatest Health and Rest Resort
For further particulars address either hotel
On the L. & N. R. R., 39 Miles from St. Louis

Graham & Garey's Resort
Spend your vacation in the Ozarks, on the beautiful Gasconade River. Write for booklet. Graham & Garey's, Jerome, Mo.

Spend Your Vacation at GREEN GABLES on beautiful Lake Nagawicka, 30 miles from Milwaukee. Good food and comfortable beds. Reached by C. M. & St. P. Ry. Co. to Hartland or Nashotah. GREEN GABLES, Nashotah, Wis.

FOR A CONSTIPATED CHILD

A small dose of Dr. Caldwell's Syrup Pepsin will bring quick relief.



MOTHER, when one of the children is constipated are you going to give the first laxative within reach? It is dangerous to do so. Some have been known to rupture the intestines of little children. Don't be beguiled by the outside sugary appearance. Look into the formula. Calomel is seldom necessary; salts, minerals, coal tar, never!

Unlike these, Dr. Caldwell's Syrup Pepsin is admirable for children, as it is for grown people, too. Mothers have been giving it to children for 30 years. They know it does not gripe, and is free from narcotics. The formula is on every package, and you can see it is vegetable, just a combination of Egyptian Senna and other laxative herbs with pepsin Use it yourself and you will find it is not necessary to take it every day, nor to increase the dose, and that it is pleasant to the taste. Bottles can be had at all drug stores, and the cost is only about a cent a dose. Have no hesitancy giving it to a baby in arms. It is absolutely safe.

Half-Ounce Bottle Free

Few escape constipation, so even if you do not require a laxative at this moment let me send you a Half-ounce Trial Bottle of my Syrup Pepsin FREE OF CHARGE so that you will have it handy when needed. Simply send your name and address to Dr. W. B. Caldwell, 514 Washington St., Monticello, Ill. Write me today.

Stop Paying Rent—Own Your Own Home and Garage



This House, $250 Cash

If you own your own lot, we will erect for you this modern 4 or 5 room house—like illustration—for $250, balance on monthly payments. Other designs and sizes to choose from.



This Garage, $58 Cash

Balance in ten monthly payments. Built in sections of selected lumber—all complete—can be taken down and removed as desired.

Phone us for further information.

MANCHESTER MANUFACTURING CO.

See Sample Building at 1210 S. Vandeventer Av.

Grand 2050 ST. LOUIS, MO Delmar 3891

PILES CURED

WITHOUT OPERATION By Dr. Henrich's Method TO STAY CURED

No Cutting. No Pain. No Chloroform. No Hospital. No Danger. No Loss of Time. Consultation and Examination Free—Tell Your Friends.

There is nothing that so completely unfits a man for business, a woman for looking after her household and social duties, and both for the usual pleasure of everyday life, as the annoying disease. There is no cure as safe, sound and reliable, and yet so very simple and painless as mine.

Hundreds and hundreds freely testify through the press, etc., to my marvelous success, solely because they desire to do a kindness for others who are afflicted as they were, and who are seeking a cure and relief through the use of various kinds of so-called cures or their family physician. Being cured, they realize how much it would have been to their advantage had they come long before they did, because they were soon cured, altho some of them had suffered so long as forty-odd years, during which time they had constantly suffered and spent many times as much money as it would have cost them had they come to me and been cured years before they did. Think of the suffering they would have spared themselves, and business and pleasure advantages they would have enjoyed.

INVESTIGATE, THEN ACT.

Don't take my statements alone in this matter, but investigate my work by inquiring of my former patients and learning from them whether or not my statements are based on actual and substantial results. If they say I do not accomplish what I claim to do, don't come to me; if they say I do, it will pay you to do as they did—Come and Be Cured for life.

MY TREATMENT IS PAINLESS. NO CUTTING DONE. CALL THIS WEEK.

Health Improved and Gained in Weight After Taking Dr. Henrich's Treatment for Bleeding and Protruding Piles. Came 1000 Miles.

Del Rio, Tex., Oct. 10, 1920.

Dr. W. P. Henrich.

Dear Sir—I am writing to say that after taking your treatment for Piles I am entirely cured.

I suffered with Bleeding and Protruding Piles for over ten years, and after trying every advertised remedy, I came to St. Louis and was cured by your treatment over a year ago.

I suffered very little pain from your treatment; I was on my feet every day while in St. Louis buying goods for my store in Texas.

I cannot recommend your treatment too highly; my general health has improved and I have gained 15 pounds in weight.

I want to thank you for all you did for me. You can refer anyone you wish to me and I will be only too glad to tell them of the benefits I received.

Yours sincerely, F. C. ROCKWELL.

W. P. HENRICH, Ph. G., M. D.

The Reliable Specialist for Piles, Fistula, Fissure, Etc.
Office Hours: 9 to 1 and 2 to 4 daily except Sunday.
205 Scott Bldg., 802 Chestnut St., ST. LOUIS, MO.

RESORTS RESORTS.

Marlborough-Blenheim

The Leading Resort House of the World

is particularly attractive, with its central location and two blocks of ocean frontage on the Boardwalk, during

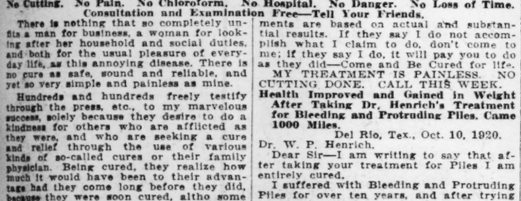
ATLANTIC CITY'S Famous Summer Season

June to October, inclusive

It has 400 private baths, each with sea water, and its exquisite music, every night throughout the year, with special solo week-end features, is justly celebrated. White service in both American and a la carte dining rooms.

Among Atlantic's celebrated summer attractions are, the fine SURF-BATHING BEACH in the world, THREE GOLF CLUBS, regular daily PULLMAN AIRPLANE SERVICE to and from New York, numerous AMUSEMENT PIERS, sailing and power yachts, saddle horses, theatres, movies, and countless other diversions.

Ownership Management.
JOSIAH WHITE & SONS CO.



The Surf

Are You Coming to Chicago— the Great Summer Metropolis?

FANCY the comfort of a real summer home in an apartment adequate for a family or party of several members—with or without housekeeping—in the most delightful residential hotel in Chicago, located on the lake in the choice residence section of the fashionable North Shore.

The famous golf course, spread on the shore of Lake Michigan, is less than a 5-minute walk, the yacht harbor a few rods north, bathing beaches and tennis courts south, with bridle paths near by that wind for miles along the shore, while theatre and shopping district is but 15 minutes' ride via motor bus or convenient car lines.

Every feature of superior service included in advantageous summer rentals. Exceptional Cafe—Solarium—Roof Promenade

FREDERIC C. SKILLMAN, *Manager*

Surf Street at Pine Grove Avenue

RIVALRY OF THE STRAUSES MAY HAVE INSPIRED "SARI"

Continued From Page One.

"Gunstwerber," was encored four times; his polka, "Herzenslust," was repeated three times; and another waltz, "Sinngedichte," was encored eight times. Then the entire program was repeated. Even the partisans of the dethroned King joined in the demonstration. In conclusion—whether out of filial reverence or the intolerable condescension of a conqueror—the new monarch of the dance played his father's "Lorelei-Rhein-Klaenge."

The stricken old composer made one crafty effort to retrieve the debacle. He sent a message to his son, suggesting that bygones be forgotten, and that they unite their orchestras, with himself as director and Johann as concert master. The youth coldly declined. The father did not break his violin, like Pali Racz; but he fled from Vienna and for many years traveled in foreign countries. So far as the biography discloses, there was never a reconciliation; at the death of the elder Strauss the son absorbed the former's orchestra into his own.

He Invades the Theater.

IT was at the instance of his first wife that Johann II invaded the stage, and overthrew the European domination of operetta which had been held by France, through Offenbach. A similar revolt, some years later, occurred in England, under William Schwenck Gilbert and Arthur Seymour Sullivan. Strauss' first comic opera, "Koenigin Indigo," won a continental furore, despite an imbecile libretto; there followed "Karneval in Rom," a new triumph; "Die Fledermaus," not only the greatest work of Strauss, but the best of all German operettas; "Cagliostro in Wien;" Prinz Methusalem;" "Die Blindekuh," a downright failure, and then another resounding success, "Das Spitzentuch der Koenigin."

Strauss came upon this admirable libretto by accident. It was written for Franz von Suppe by Heinrich Bohrmann, director of comic opera and the theater at Pressburg, and author of an effective drama, "Verlorene Ehre." Von Suppe decided upon another libretto, and Bohrmann, by the advice of a friend, submitted his to Strauss.

The story is based upon an episode, said to be apochryphal, in the biography of Miguel de Cervantes Saavedra, author of "Don Quixote." The legend is that, about 1580, the famous Spanish novelist and soldier entered the service of Portugal, and that a noble Portuguese lady fell in love with him. The librettist takes the liberty of supposing "Don Quixote" to have already been written, although the first part was not published until 1605. Richard Genee, librettist of "Die Fledermaus" and other Strauss operettas, was called in, and his name appears on the title page of "The Queen's Lace Handkerchief" as a collaborator with Bohrmann.

Story of the Opera.

A SYNOPSIS of the plot, based upon one prepared by Bohrmann himself, is as follows:

Through the influence of the Prime Minister and Regent of Portugal, as well as of the tutor, Don Sancho, the youthful King is kept aloof from the business of reigning and estranged from his Queen, who sees through the ambitious Premier and labors to bring about a declaration of the King's majority. The monarch is absorbed in light love adventures and in luxurious pleasures of the table.

The Prime Minister has a young wife, and at the beginning of the opera the King is dining with her, while the apprehensive Sancho keeps watch. Cervantes, reader to the Queen and active in her interests, being already famous as a poet, makes use of the incident to assemble his devoted band of students, who sing a mocking serenade to the Premier and arouse his jealousy. At the same time, Cervantes enables the King to escape. The Premier breathes revenge, particularly against Cervantes.

The finale of the first act shows the King at his dancing lesson, during which the Queen and Cervantes stir him up to declare his independence of the Regent. The Queen writes upon her handkerchief the words: "A Queen loves thee, but thou art no King," and puts it inside a copy of "Don Quixote." The Premier, to get possession of the kerchief, denounces "Don Quixote" as a treasonable book, "full of sottishness and malice, sparing neither rank nor name—in short, it's a scandal." The book is confiscated and Cervantes is arrested, to be sent before the Inquisition. But first, he contrives to remove the kerchief from the volume.

Appears as English Ambassador.

IN the second act, the students disguise themselves as Doctors of Salamanca and try Cervantes, whom they promptly set free. The Cortes assembles, and Cervantes attends, masquerading as an English Ambassador. He loses the Queen's handkerchief, and the Premier gets possession of it. The King reads a decree, written by the Queen, putting an end to the regency; but the Premier produces the kerchief, with its sentence in the same handwriting as that of the decree. The King believes the words were addressed to Cervantes, and banishes both him and the Queen.

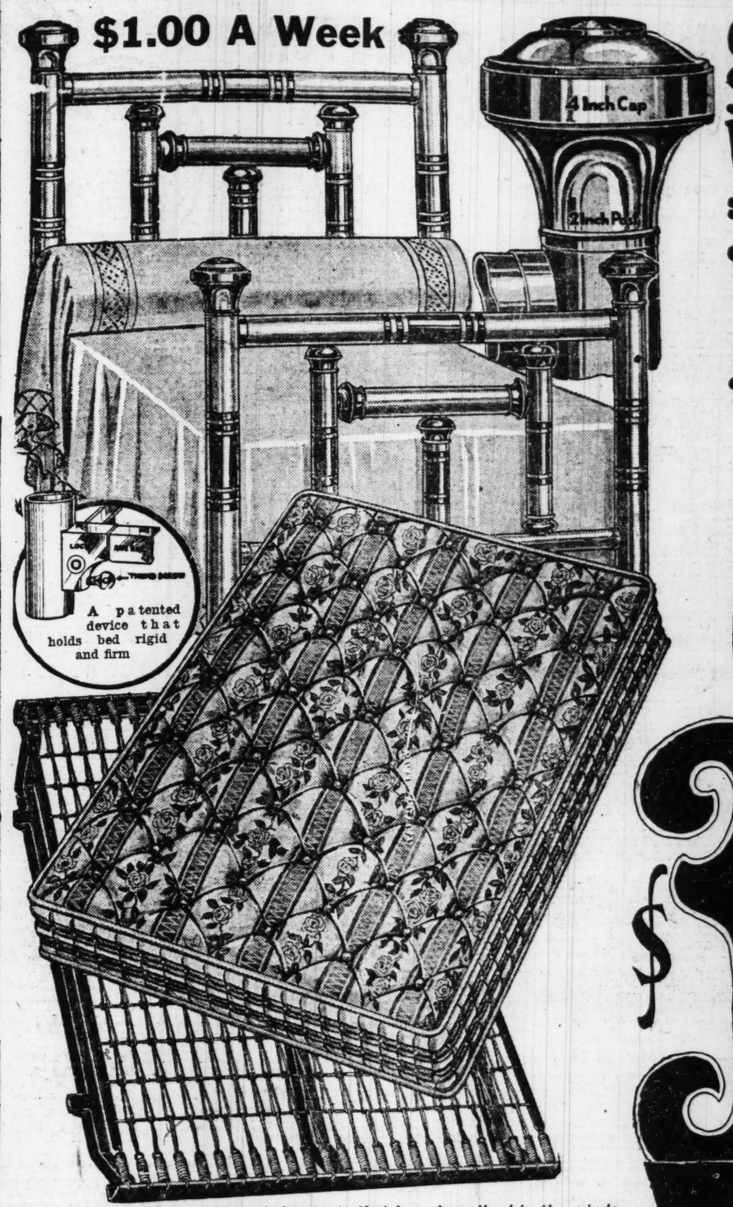
The Queen, in the third act, has taken refuge in a cloister, and nearby Cervantes, disguised as an innkeeper, opens a hostelry. He informs the Queen that the King—who has sunk into melancholy and turned affairs over wholly to the Regent—is expected to hunt in the neighborhood. The Queen dresses as a waitress and serves the King with a truffle-pie, such as she made for him on their wedding night, and in honor of which he sang a couplet in the first act. He recognizes the Queen; she explains that the legend on the kerchief was meant for him and not Cervantes; there is a reconciliation, and the Regent is deposed.

Played Here 22 Years Ago.

THE first production of "The Queen's Lace Handkerchief" was

Continued on Next Page.

THE RELIABLE — S. E. COR. EIGHTH AND FRANKLIN AV.



OVERSHADOWING ALL SIMILIAR OFFERINGS With THE RELIABLE'S $62.50 BRASS BED OUTFIT for $38.90 DELIVERED TO YOUR HOME for $1 DOWN

Up to the present time we have held events that have long lived in the minds of everyone, but never before has the St. Louis public seen an offering in a quality Bed Outfit comparable to this! We consider it a real value-giving accomplishment—a bargain triumph never before equaled and never again to be duplicated!!! IMMENSE QUANTITY BUYING our powerful influence with the factories, makes this almost unbelieveable offer possible. We wish to emphasize clearly that this is a QUALITY BED OUTFIT in every respect and is offered at a price usually asked for the bed alone!!!

THIS ASTOUNDING OFFER IN EFFECT FOR A LIMITED TIME ONLY!

This wonder value Bed Outfit consists of the magnificent bed shown, which has 2-inch posts, 4-inch caps, 2-inch top rods and 1 ⅛-inch fillers or inside posts. The posts and fillers are handsomely ribbon banded and satin finish. The guaranteed acid-proof lacquer will not tarnish nor wear off but will always retain its rich luster and lasting finish. Comes in full size. The mattress is a deep, comfortable mattress, filled with selected cotton, covered in a superior grade of floral art ticking securely stitched and tufted, with hand-built roll edge. This mattress weighs 40 punds. The ALL STEEL spring is constructed of heavy gauge link fabric and is handsomely finished. Think of it—the magnificent bed—the deep, comfortable mattress, and the excellent spring—all three pieces for only $38.90, an actual $62.50 value. Delivered to your home for only $1 down. In anticipation of an overwhelming demand, we hardly deem it necessary to emphasize the fact that you must MAKE SELECTION EARLY!!!

THIS $650 COMPLETE 3 ROOM HOME OUTFIT $345

JUST PAY $3 A WEEK!!

There's QUALITY — SUPERIOR CONSTRUCTION — MAGNIFICENT APPEABANCE and EXCEPTIONAL VALUE embodied in our handsome three-room complete home outfit that we are featuring special at $345. Your home will be a constant source of pleasure to you. It will be greatly admired by all those who visit you, if it is graced with this super home outfit. This outfit involves furniture that is "up-to-the-minute" in style, and reflects extreme good taste, refinement and coziness that is so essential in a home. Our LIBERAL CREDIT TERMS are most convenient—ALL WE ASK YOU TO PAY IS $3.00 A WEEK!!!





RUGS

$40 ALL-WOOL SEAMLESS BRUSSELS RUGS—Fast colors; choice patterns to select from **$24.60**

$60 AXMINSTER RUGS—9x12; choice patterns that come in brown and tan silver effects **$36.00**

$67 SEAMLESS AXMINSTER RUGS—Woven entirely in one piece, all-wool and fast colors **$40.50**

$120 ROYAL SAVONNORIE RUGS—Royal Savonnorie Rugs need no introduction as to quality; come in exquisite patterns. **$72.00**



$175 All-Blue PORCELAIN COMBINATION RANGE $98

$1 A WEEK

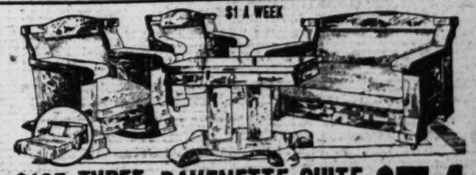
SUPREME in Combination Range value-giving! A claim that can readily be verified by inspection of our splendid all-blue porcelain Combination Range that we offer at the incomparable low price of $98. Cooks and bakes splendidly with both gas and coal, has 18-inch oven, 4 gas and 4 coal hole cooking surface.



Model "R" Sarola AT $75

The TONE of Model R Sarola will entrance you. The graceful, skillfully constructed cabinet of MODEL "R" SAROLA measures 48 inches high, 20 inches wide and 24 inches deep; genuine mahogany and solid American walnut.

ASK TO SEE AND HEAR **Model "S" Sarola, $95**



$1 A WEEK

$125 THREE-PIECE DAVENETTE SUITE $74

We offer at $74 a Davenette Suite that for quality, construction and value is absolutely in a class by itself. Comprises three large, handsome pieces, which includes a davenette (that is instantly convertible into a full-sized, roomy bed), large armchair and large arm rocker. A value that will commend itself to all thrifty people.

THE RELIABLE COMPLETE HOME FURNISHERS

THE BIG STORE at S. E. COR. 8th and FRANKLIN

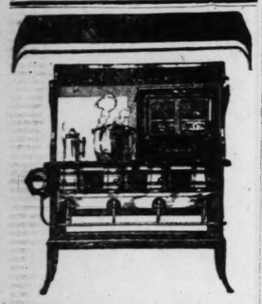
FREE TRUCK DELIVERY WITHIN A RADIUS OF 30 MILES!!!

"NOT IN THE HIGH-PRICED-CLIQUE" "OUT OF THE HIGH-RENT DISTRICT"

Florence Oil Cook Stoves

are sold by

Hellrung & Grimm
Ninth and Washington
Sixteenth and Cass



Worth looking into

Ready at the touch of a match, and out at the turn of a lever.

That's the kind of stove for economy and convenience.

All your questions about what the Florence Oil Cook Stove will do, how it operates, and how it looks can be answered by trying it yourself.

You are invited to make the test at any store where Florence Oil Cook Stoves are for sale.

Central Oil & Gas Stove Company
Gardner, Mass.

FLORENCE
OIL COOK STOVES
More Heat
Less Care

We Have a Complete Line of Florence Stoves and Ovens
STOCK-PETERMAN Housefurnishing Company
3719-21-23 N. 14th St.
Between Farrar and Salisbury

KILLS FLEAS
Sergeant's Skip Flea Soap positively kills fleas, lice, etc. Won't irritate skin or eyes nor mat hair but leaves it clean, soft and fluffy. 25c cake lasts long time. At dealers or from us.
A Medicine for Every Dog Ailment
FREE DOG BOOK
Polk Miller's famous Dog Book, 64 pages, on gun, feeding and training, also pedigree blank, ailment chart and Sen Yest's celebrated "Tribute to a Dog." Write today for free copy.
POLK MILLER DRUG CO.
Sergeant's DOG MEDICINES
Standard 40 Years
27 Governor St. Richmond, Va.

ADVERTISEMENT.

DR. W. O. COFFEE
Relieving Deafness, Head Noises, Catarrh With New Treatment Wednesday and Thursday.



D. W. O. Coffee, the noted specialist, says that catarrh is a constitutional condition, must be treated through the system as well as the nose, head and throat. He says 90% of the cases of deafness, head noises and ulcers of the ears are caused from catarrh. If the hearing is getting better and worse with each cold, or noises gradually getting worse, or one ear is getting real bad and the other just getting started with crackling or other noises, most cases can be helped or completely relieved by his new non-surgical treatment. He treats diseased tonsils, diseased turbinated bones. He treats 50 patients a day here and is making many wonderful cures. J. R. Meyer of East St. Louis, Ill., had catarrh, deafness and head noises 20 years; completely relieved. Mrs. Minnie Schierer, 3210 Pestalozzi at., almost totally deaf, suffered 48 years; hearing being rapidly restored. J. W. Proctor 3120 Whittier st., almost totally deaf in one ear 26 years; hearing restored almost normal. J. C. Patterson, Elmer, Mo., 86 years old, suffered with catarrh, deafness and head noises 8 years; completely relieved. If you suffer with deafness, head noises or catarrh of the nose, head, throat or system, he wants to examine and explain his new method of treatment to you free of charge. If you cannot come to St. Louis write him for his book on catarrh, deafness, head noises, eye diseases, cross-eye. He will send it free. He says catarrh often causes stomach trouble, rheumatism, etc. He is in his St. Louis office, room 409 Odd Fellows' Bldg., 816 Olive st., every Wednesday and Thursday. Hours, 8:30 to 4:30. He will make a special 20% discount on glasses fitted and all operations this month. Don't submit to an operation until you get his opinion.

RUPTURED?
We Will Cure You. NO PAIN—NO KNIFE. Write for free book or call between 10-4. Saturdays 4-6. Our Hernistone Makes the Rupture disappear at once. REFERENCES: F. Hymers, 4425 Lafayette, St. Louis. J. L. Rollins, Box 177, St. Charles, Mo. Fred Valerius, Dowell, Ill. Jake H. Waldman, Red Bud, Ill. And thousands more.
THE HERNIATONE CO., Room 1, 504 Pine St. St. Louis, Mo.

ADVERTISEMENT.

For Sore Feet
Peterson's Ointment

To the millions of users of Peterson's Ointment, Peterson says, "Don't fail to use it for sore, inflamed, aching feet; it does the work over night." Best for piles, old sores, eczema, itching and pimply skin. All druggists, 35c, 60c, $1.00, $2.50, $5.00. Judge & Dolph, Enderle Drug Co. and Wolff-Wilson will supply you.

COMING COMEDY BY SON-IN-LAW OF BERNHARDT

Continued From Page One.

ners Again," Selwyn; "The Cat and the Canary," National; "Chauve Souris," Century Roof; "Captain Applejack," Cort; "The Dover Road," Bijou; "Kiki," Belasco; "He Who Gets Slapped," Garrick; "Six-Cylinder Love," Harris; "Strut, Miss Lizzie," Earl Carroll; "Music Box Revue," Music Box; "Shuffle Along," Sixty-third Street; "The Bat," Morosco; "The Goldfish," Astor, and "Good Morning, Dearie," Globe.

"Peg O' My Heart" Operetta.

THERE are negotiations on for turning J. Hartley Manners' "Peg O' My Heart" into an operetta. If they succeed, Victor Herbert will provide the score. • • • "Sally" closed in Boston tonight, after a continuous run of 85 weeks, so that the players may have a summer vacation. It will resume its career next September at the Colonial Theater in Boston, with the same cast intact • • • "The Pin Wheel Revel" is laid up for repairs, and will reopen in about a week with extensive alterations and overhauling.

Frank Reicher, for many years connected with Theater Guild productions, has signed a long-time contract as director for the Selwyns. His first job will be the staging of "Harlequin," a fanciful French romantic play • • • Marie Tempest, the English actress, who is to play in this country next season, has arrived in New York after a tour of the world. She reports that she and her husband, Graham Browne, played three months steadily at Johannesburg, South Africa; and then, assembling a small troupe, went on a barnstorming tour of darkest Africa, penetrating as far as Victoria Falls. They also visited Zanzibar and Mombasa. On the voyage to India their 1800-ton ship was for three days in the grip of a typhoon.

Advices received here state that the American actor, James K. Hackett, now in London, has been invited to act Shakspearian roles in Greece, Spain, Ireland and the Netherlands. • • • Marjorie Rambeau, after all, will not make her next appearance in Bayard Veiller's "The Divine Crook," but in Henri Bataille's "The Wedding March." • • • In Atlantic City this week Grace La Rue and Hale Hamilton gave a try-out to a new comedy by Mrs. Christopher Wyatt, called "Monica." • • • Ina Claire, who has joined Charles Frohman, Inc., will star in "The Awful Truth," in which Ruth Chatterton played this summer in San Francisco.

THE COLUMBIA BILL

On the Columbia's schedule for the first half of the week are the Watkins-Jenkins Revue, described as a smart musical comedy production; Williams and Howard, comedians, in "A Sure Cure for the Blues;" the Miller sisters, in an offering of instrumental music, songs and dances; Walter Jones, conjurer and raconteur; and Howe and Reynolds. "Lights of the Desert," with Shirley Mason, is the film feature. "The Flaming Forest," second installment of a movie serial, "The Timber Queen," with Ruth Roland, will be shown all week.

On the bill beginning Thursday will be the Denamore sisters and Lou Howland in a musical playlet, "Our Future Home;" Jensen and Bell, St. Louis boys, in "Wildcatting;" Blaney and White, dancers, and John Hill, comedian. The film will be "The Face Between," with Bert Lytell.

The program at the Grand Opera House will be headed by Mme. Ellis, with exhibition of mental telepathy. There will be some eight other acts, including Sigsbee's log show.

RIVALRY OF THE STRAUSSES MAY HAVE INSPIRED "SARI"

Continued From Preceding Page.

at Vienna, on Oct. 2, 1880. It was chosen as the work with which to christen the Casino Theater, in New York, on Oct. 21, 1882, and proved the forerunner of a long series of successful light operas given at that playhouse. The most recent presentation of the Strauss opus in St. Louis was at the old Exposition Hall, during the week of Dec. 10, 1900, by the Castle Square Opera Co.

Owing to a senseless tradition, the King of Portugal is usually played by a woman, and the present management has adhered to the convention by casting Miss Lorna Doone Jackson for the role. The Queen will be played by Miss Eva Fallon, and Miss Elsie Thiede is to appear as Donna Irene, a lady of the court in love with Cervantes—a part which falls to Arthur Geary. Jerome Daley will play the Prime Minister, Count Villabolsy Roderigues; and Frank Moulan will caper as the King's tutor, Don Sancho de Avellaneda. William J. McCarthy is cast as the Marquis de la Mancha Villareal, Minister of War; and George Sweet as the Duke of Feria, Minister of Finance.

The following parts are intrusted to members of the chorus: Marquise of Villareal, Miss Ollie Cameron; Count San Gregorio, Minister of the Interior, Theodore Holba; Count Etmos, Minister of the Navy, Maurice Chapman; Don Diego de Barajos, Minister of Police; Joseph Bonnelli; a dancing master, Will Simmons; and Antonio, an innkeeper, Charles Fage. The name of Arthur Buckley, last week's acquisition to the cast, does not appear on the roster.

The concluding performance of "The Spring Maid" will occur tonight. The final week of the municipal opera season will begin on Tuesday evening of next week with the first of six performances of "Miss Springmaid," a musical comedy by Emmerich Kalman, composer of "Sari."

ADVERTISEMENT

Stick to Senreco and Your Teeth Will Stick to You

Have White, Radiant Teeth That Will Compel Unstinted Admiration.

Don't neglect your gums, whatever else you do, or you'll be sorry later on.

Keep them strong, sturdy and full of life. Bear in mind that a hearty plant won't grow in foul soil. Neither will unhealty gums produce good teeth.

Your druggist is one of your best friends—don't forget that—see him often—many thousands of men and women are enjoying health today because of the dentists' knowledge and skill.

You can have white teeth so radiantly clean and fascinating and so free from film or coating that they will compel unstinted admiration. You can have firm, healthy gums with no taint of disease if you will only visit your dentist occasionally and use Senreco toothpaste night and morning.

Senreco is a dentist's formula, a combination so perfect that, besides being the finest cleanser of teeth and the most enjoyable of dentifrices, is an active enemy of the vicious germs of pyorrhea—that all too common and abhorrent disease that attacks the gums and causes them to bleed, recede and grow soft, tender and spongy.

Get a tube of Senreco today—the good results will astonish you—in just a few days your teeth will radiate purity. Stick to Senreco and your teeth will stick to you.

NERVE BLOCKING
OR CONDUCTIVE ANESTHESIA
As practiced by many modern dentists today. I believe it to be the greatest means of eliminating pain during what was once considered a painful ordeal in a dentist chair, such as grinding, extracting, filling and crowning sensitive teeth, and many other heretofore considered painful operations. Nitro Oxide and Oxygen Gas administered if desired.



DR. H. E. DOWELL
OES DENTISTRY WEL
SEVENTH and OLIVE, S. E. Cor., Over Sandperl's
Entrance on Seventh St.
Hours: Daily 8 to 6; Sunday, 9 to 12.
Nervous People Receive Careful Attention

Genuine
BAYER
BAYER
Bayer Tablets Aspirin
ASPIRIN
SAY "BAYER" when you buy Aspirin.
Unless you see name "Bayer" on tablets, you are not getting the genuine Bayer product prescribed by physicians over 22 years and proved safe by millions for

Colds	Headache	Rheumatism
Toothache	Neuralgia	Neuritis
Earache	Lumbago	Pain, Pain

Accept only "Bayer" package which contains proper directions.
Handy "Bayer" boxes of 12 tablets—Also bottles of 24 and 100—Druggists.
Aspirin is the trade mark of Bayer Manufacture of Monoaceticacidester of Salicylicacid

In Nearly Every Home Where'er You Roam
you will find one Malt Syrup preferred for never-changing quality, purity and distinctive flavor—

Buckeye 100% PURE MALT SYRUP



Sold in plain 2½-lb. cans, cartons, and in Hop-Flavored.

Made in Cincinnati, O., by a concern nearly 50 years old, and sold in every state in the union. Absolutely guaranteed to be the best that can be made, therefore the best that your money can buy. Unexcelled for baking and other home uses.

The BURGER BROS. Co.
(Now 48 Years Young)
222-224 Webster St., CINCINNATI, O.

Distributed by
N. Jost Cork & Bottlers' Supply Co.,
105 S. SECOND ST., ST. LOUIS.
Hassendeubel Grocer Co.
SIXTH AND BIDDLE STS., ST. LOUIS.

WE GIVE AND REDEEM EAGLE STAMPS

Bargains in Housefurnishings That Will Appeal to You

To the thrifty purchasers in need of Furniture, etc., we offer wonderful opportunities to buy dependable merchandise at extremely low prices. LIBERAL TERMS OF CREDIT EXTENDED.



$160 4-Piece Bedroom Suite

American walnut or mahogany finish; large dresser, chiffonette, full-size bed and large dressing table; four pieces, in this sale for only..... $89.75



$100.00 Blue Porcelain Enamel
Cabinet Gas Range
$69.75 As Illustrated

The Stove Sensation of the Year

All-blue enameled full nickel-trimmed 18-inch oven and broiler; 4-burner top. This Range guaranteed to be a perfect cooker and baker.



Bed, Spring, Mattress

2-inch post Steel Bed; Vernis Martin finish; all-iron Sagless Spring; heavy roll-edge felt Mattress, art tick covered. We offer this outfit, complete, at..... $19.75

Prices Slashed on Reed and Fiber Furniture



Three-Pc. Fiber Suite at $54.25

Three very substantial and useful pieces for the living-room or sun parlor. Made of special quality fiber in the new brown and frosted brown color; has loose cushions with spring seats, upholstered back and seats of fine cretonne. The davenport is of unusual size, 60 inches long. Can be bought separately as follows:
Settee....$26.75 Armchair....$13.75 Rocker....$13.75

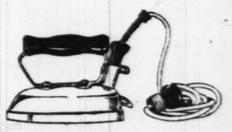


This $175 8-Pc. Dining-Room Suite

Here is a Suite that meets the requirements of the "average" St. Louis family—excellently constructed furniture of which you can be proud. Round table, buffet, 5 diners and armchair. Sale price..... $119.75
Convenient Credit Terms.

9 A. M. to 12 M. **3 HOUR SALES** 9 A. M. to 12 M.
None Sold After That Time

$6.00 Electric Iron
$2.95



Six-pound Iron; fully nickel-plated; wood handle; complete with cord; every one guaranteed.

"Dandy" 2-Quart Ice Cream Freezers
95c



Galvanized iron pail—cream can, 2-quart capacity—side crank. No phone or C. O. D. orders. Limited quantity.

Specials From Our Rug Department for Tomorrow

$45.00 Axminster Rugs — Extra heavy assorted patterns; 9x12 size; special price $32.75
$40.00 Velvet Rugs—Seamless Oriental designs; extra special; size 9x12..... $26.75
$2.00 Inlaid Linoleum — Pattern runs through to the back; special price, per yard.... $1.45
$7.50 Congoleum Squares—Size 6x6 feet; splendid for small rooms; specially priced at $3.75
$26.50 Brussels Rugs — Seamless Brussels Rugs; assorted patterns; size 9x12..... $16.75
$13.50 Congoleum Rugs — Genuine Gold Seal Congoleum Rugs; all colors and patterns; no borders; size 9x12; special price $8.95

Sale of Fine
Floor Lamps
At Big Bargains
$40, $35 and $30 Lamps



In a large variety of styles and shapes. 24 and 26 in. Silk Shades, in rose, blue, gold and mulberry and combinations. These Lamps sold complete with 2-light cluster mahogany stand; all going at one price.
$19.75



$37.50 Kitchen Cabinets

With white enameled inside; sliding curtain door; lined bread box and flour bin. This Cabinet is the newest enfoldment of the cabinetmakers' art. Complete with all glassware, at the Hub; only
$26.75

Eagle Stamps Given With Every Purchase

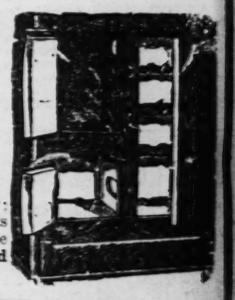
THE HUB
WASHINGTON AVENUE AT SEVENTH
Chas. F. Levy, President



Unmatchable in St. Louis—
This 8-Piece Walnut Suite

You will "shop the town" and nowhere will you duplicate this value. Has 60-inch buffet, the new oblong extension table, armchair and 5 diners—all artistically ornamented with beaded moulding (China Cabinet extra, only $35)..... $105

$42.50 Hardwood Refrigerator
$28.75



The greatest bargain in the city; made of kiln-dried hardwood; has eight walls insulation, removable wire shelves. All white enameled interior. 75-lb. ice capacity.



$65 Three-Piece Davenette Suite

Save room—save money—by buying one of these convenient Suites. Davenette opens into a full-sized bed. Large comfortable armchair and rocker. All spring construction. Covered in chase leather..... $39.75
Convenient Credit Terms.

The Famous Englander Couch Bed



At **$18.75**

Something you have been looking for. The best value in the country.

All-steel construction; French gray enamel finish; complete with new white cotton mattress, covered in fine quality fancy cretonne.



$175 Three-Pc. Overstuffed Suite

You will have to do some shopping to find a Suite to match this one at this price. Covered in fine velour—has spring back and spring seats with loose cushions. Specially priced at..... $98.95

We Give and Redeem Eagle Stamps

SUNDAY, JULY 16, 1922.

ADVERTISEMENT.

Won't You Try This Free For That Nasal and Throat Catarrh?



Well, here is your opportunity, are going to give away, during th days, several thousand packag Combined Treatment to who need it, and if you want the coupon at the foot of this ad the free package will be for to you at once by parcel post.

We want to prove to you that Combined Treatment will relieve The method is designed to strike at of the trouble and give relief during the obstructions of con mucous. This is the correct way to an inflamed nasal membrane, are run down, weak and you lacks strength, which is oft with those who suffer with throat catarrh, send at once free package. Fill out the coup and package will be sent to return mail.

FREE
This coupon is good for a ... set of GAUSS' COMBINED TR MENT, sent free by mail. Fill in your name and address ted illnes below and mail to GAUSS CO., 658 Main St., Mar Mich.
Name .....
R. F. D. ..... or Street .....
City ..... State...

ADVERTISEMENT

Be Careful What Wash Your Hair W
Most soaps and prepared sha contain too much alkali, which injurious, as it dries the scal makes the hair brittle.
The best thing to use is M cocoanut oil shampoo, for this and entirely greaseless. It cheap and beats anything else pfuls. You can get Mulsified drug store, and a few ounces w the whole family for months.
Two or three teaspoonfuls of fied in a cup or glass with warm water is all that is requi makes an abundance of rich, lather, cleanses thoroughly, and out easily. The hair dries quic evenly, and is soft, fresh bright, fluffy, wavy, and handle. Besides, it loosens and out every particle of dust, dandruff. Be sure your druggi with Mulsified.

PIMPLES ON CHILD'S FACE
Body and Scalp. Itch Badly. Cuticura Hea



"My grandchild's face, bod scalp were covered with a bu out of pimples. Itched and burn badly that he scr and irritated the s parts. He was cro fretful and could sleep, and his fa disfigured.
"I began using Cuticura So Ointment which helped him after using one cake of Cuticur and two boxes of Cuticura Oi it was healed." (Signed) M Marshall, Blodgett, Mo.
Use Cuticura for all toilet pur

ADVERTISEMENT.

When, When in Ch Come and See for You



The Dr. Electric Hair is the greate tion for health the w ever know no medicine, ing, no mas mands of an follow instruc this invention the worl stream of ele nerves and blood c time you For the tre rheumatism, back, sore s stomach, l kidney disorders, it is unsurpassed. Simply connect with electric-socket battery, moisten with vinegar or acids, if too dry, and apply to the body as directed. It never shocks, but gives cool, pleasant current, and is used at a low cost for family use. Write today for free illustrated booklet.
P. N. LORENZ ELECTRIC CO.

PIMPLE
BLACKHEADS—ACNE ERU

ADVERTISEMENT.

Don't You Try This Free For That Nasal and Throat Catarrh?



Well, here is your opportunity. We are going to give away, during the next few days, several thousand packages of Gauss' Combined Treatment to those who need it, and if you want relief, clip the coupon at the foot of this notice and the free package will be forwarded to you at once by parcel post.

We want to prove to you that Gauss' Combined Treatment will relieve you. Its method is designed to strike at the root of the trouble and give relief by removing the obstructions of congested nasal tissue. This is the correct way to treat an inflamed nasal membrane, and if you are run down, weak and your system lacks strength, which is often the case with those who suffer with nasal and throat catarrh, send at once for the free package. Fill out the coupon below and package will be sent to you by return mail.

FREE

This coupon is good for a package of GAUSS' COMBINED TREATMENT, sent free by mail. Simply fill in your name and address on dotted lines below and mail to C. E. GAUSS CO., 658 Main St., Marshall, Mich.

Name .....
R. F. D. or Street .....
City..... State.....

ADVERTISEMENT

Be Careful What You Wash Your Hair With

Most soaps and prepared shampoos contain too much alkali, which is very injurious, as it dries the scalp and makes the hair brittle.

The best thing to use is Mulsified cocoanut oil shampoo, for this is pure and entirely greaseless. It's very cheap and beats anything else all to pieces. You can get Mulsified at any drug store, and a few ounces will last the whole family for months.

Two or three teaspoonfuls of Mulsified in a cup or glass with a little warm water is all that is required. It makes an abundance of rich, creamy lather, cleanses thoroughly, and rinses out easily. The hair dries quickly and evenly, and is soft, fresh looking, bright, fluffy, wavy, and easy to handle. Besides, it loosens and takes out every particle of dust, dirt and dandruff. Be sure your druggist gives you Mulsified.

PIMPLES ON CHILD'S FACE

Body and Scalp. Itched Badly. Cuticura Heals.

"My grandchild's face, body and scalp were covered with a breaking out of pimples. They itched and burned so badly that he scratched and irritated the affected parts. He was cross and fretful and could hardly sleep, and his face was disfigured.

"I began using Cuticura Soap and Ointment which helped him, and after using one cake of Cuticura Soap and two boxes of Cuticura Ointment he was healed." (Signed) Mrs. A. Marshall, Blodgett, Mo.

Use Cuticura for all toilet purposes.

Cuticura Book Free by Mail. Address: "Cuticura Laboratories, Dept. X, Malden, Mass." Sold everywhere. Soap 25c. Ointment 25 and 50c. Talcum 25c. Cuticura Soap shaves without mug.

ADVERTISEMENT.

Don, When in Chicago Come and See for Yourselves



The Dr. Lorenz Electric Body Battery is the greatest invention for producing health the world has ever known. No drugs, no medicine, no dieting, no unusual demands of any sort. Just follow instructions and this invention will do the work. It sends a stream of full life into your nervous organs and blood during the time you are asleep. For the treatment of rheumatism, weak back, nervousness stomach, liver and kidney disorders, it is incomparable. Dr. Lorenz Dry Cell Storage Battery is a high-grade battery, requires no charging, no vinegar or acids, is 300 per cent power applied, gives 400 per cent gravity, and is sold at a low price with no added cost for fancy books. Write today for free illustrated factory price list.

D. H. LORENZ ELECTRIC WORKS
1200 Marvin Avenue CHICAGO, ILL.

PIMPLES

BLACKHEADS—ACNE ERUPTIONS

ARE CURABLE. If you have PIMPLES, Blackheads, Acne Eruptions on the face or body, Enlarged Pores, Oily or Shiny Skin, never mind how bad—"Clear-Tone" Will Help. Tested and Proven its merits in over 100,000 test cases. FREE—simply send your name today for Free Booklet, "A CLEAR-ER SKIN," telling how I cured myself after suffering for 18 years. And I know every sufferer one has to endure with a bad complexion. $1,000.00 Cold Cash says I can clear skin of the above blemishes.
E. T. Hinds, 909 Chemical Bldg., Kansas City, Mo.

WHAT THEY ARE DOING IN THE MOVIE STUDIOS

Continued From Page One.

baggage. She went to Europe with one trunk and returned with six.

"The Ninety and Nine," a hymn made famous by the evangelists Moody and Sanky, has furnished the subject for a new picture.

Larry Semon has made peace with the company for which he has been working and has dropped his suit for damages.

Frank Borzage, director for Cosmopolitan Productions, has again rung the bell in motion picture directing. His latest picture, "The Good Provider," has been selected by Photoplay Magazine as one of the six best pictures of the month. Cosmopolitan Productions received the Medal of Honor awarded by Photoplay for the best picture of 1920 for the production "Humoresque," which was directed by Frank Borzage. In reviewing "The Good Provider," this magazine says "Borzage is not a Griffith who plays upon your emotions until they shriek for mercy. He has a quieter touch. You know his people in the picture and you want to hear what they have to say, so the captions satisfy your curiosity. The acting is immense."

Startlingly original are the gowns worn by Marion Davies in her new Cosmopolitan picture, "The Young Diana." Perhaps the most alluring is the one in which she appears at a gorgeous ice carnival in Switzerland. This is of white brocaded velvet trimmed with swansdown and a hat of the latter material adorns her golden curls. Another dress is of pink chiffon trimmed with monkey fur. The arms are bare. Narrow bands of black monkey fur serve as bracelets on either wrist. Another dress is a combination of black velvet and silver cloth. A brilliant ice carnival, unlike anything that has yet been seen in motion pictures, will be featured in "The Young Diana." The action takes place at a very smart winter resort in Switzerland. The Young Diana is the heralded beauty of the hour. Not only is she fair to look upon, but she excels in all lines of sports. When she comes to skate at the rink, men and women, titled persons from every European capital, watch her with admiring eyes. In this set Joseph Urban, the designer, has caught the last word in glittering and gorgeous effect. With the snow-covered Alps as a background the skaters in gay array dip and circle and spin over the smooth ice. From a balcony women in rich sables, silver fox furs and chinchillas watch the gay scene. "The Young Diana" was adapted to the screen by Luther Reed, from the popular novel by Marie Corelli. It was directed by Robert G. Vignola and Albert Capellani.

Tom Forman has just finished editing "White Shoulders," the Preferred Pictures production in which Katherine MacDonald is starred. Katherine's next First National attraction will be "Money, Money, Money."

Myrtle Stedman is the latest addition to the all-star cast of Louis B. Mayer's "The Dangerous Age." Her latest engagement was with Clara Kimball Young.

"Money, Money, Money" is going to be made known to a large percentage of the population of this country if the author, Larry Evans, has anything to say about it. First of all, "Money, Money, Money" is the only story this novelist ever penned directly for the screen, and when it was finished B. P. Schulberg, president of the Preferred Pictures, the corporation that produces the Associated First National attractions in which Katherine MacDonald is starred, bought it because of the possibilities the chief role offered to Miss MacDonald, quite aside from the fact that it is a story that is altogether out of the ordinary as regards the matter of plot. No sooner was the story procured by Mr. Schulberg than it occurred to Author Evans that "Money, Money, Money" would make a splendid stage play, and he offered the rights to a Broadway manager who immediately discerned their value and snapped them up for production next season. Of course, a Larry Evans story never is overlooked by a magazine editor, hence "Money, Money, Money" will be printed in one of the country's most widely read monthlies simultaneously with its presentation in the motion picture theaters.

Gangway, please! Stages to the right of them, stages to the left of them, and still not enough for the superproduction which is to be Norma Talmadge's next picture, "The Voice From the Minaret," by Robert Hitchens. Three stages alone will be utilized for the sets representing Bombay, Damascus and London. A spired mosque, such as can be seen anywhere beyond the threshold of the Straits of Gibraltar or across the Suez Canal, in architecture reminiscent of Moor and Turk, will be the extraordinary Damascus set. A notorious and ploy-glot club in Bombay will show a scene of Oriental grandeur, while London will be represented by the reproduction of a ducal estate. Altogether, the picture will have sets to rival any of those built by Joseph M. Schenck for a Norma Talmadge production. Frank Lloyd will direct with Eugene O'Brien and Edwin Stevens as members of the supporting cast.

Norma Talmadge, who is announced to screen "East Is West," will be seen then in the second "Chinese girl" role she has played. In Selznick's "The Forbidden City" she played a similar role.

Conway Tearle appears first as a prize fighter and then as a referee in his latest Selznick picture, "The Referee."

$1 DOWN BUYS THIS FINE LARGE KITCHEN CABINET



$29.75

This fine Kitchen Cabinet, made of solid oak throughout, has full nickeloid top, big flour bin with sifter, glass jars, drawers, metal cake and bread box, pot and pan racks, bread board, art glass doors, etc. If you want to be convinced of this remarkable value call and see for yourself. After these Kitchen Cabinets are gone there will be no more to be had at this special price.

$200 Beautiful Living-Room Suite, $119

On Special Sale . . . . . $4 Per Month



ATTEND THIS REMARKABLE SALE OF THREE-PIECE CANE SUITES AT WONDERFUL REDUCTIONS FROM 25% TO 40%. These Cane Suites are indescribable—one prettier than the other—in mulberry, taupe, blue and many other colors, including striped effects or small figures of wonderful beauty. Remember—our great free Dinner Set offer—we will make terms to suit you. Remember, Goldman Bros., 1104-08 Olive St. See this Special Leader.

$1 DOWN Buys Your DINNER SET



Think of It! 50-Pc. Dinner Set..... $12 | 100-Pc. Dinner Set..... $19

Attend this sale early and get first selection. Most beautiful assortment of Dinnerware ever offered. Included in this sale are gold band, conventional designs, florals, blue birds, etc. Anyone is bound to find a Dinner Set that will please them. We were able to obtain only 100 of these 50-piece Sets and 100 100-piece Sets. After these are gone there will be no more to be had at this price. To make this offer doubly attractive we offer remarkably low terms of $1 DOWN and include with every Dinner Set purchased a Blue Bird Dinner Set FREE, or a Blue Bird Tankard and 6 pretty Blue Bird Water Glasses.

GOLDMAN BROS. GIVE A BEAUTIFUL BLUE BIRD DINNER SET **FREE** WITH YOUR PURCHASE OF $10 OR OVER, EITHER ON CASH or CREDIT PURCHASES

$1 PER MONTH BUYS THIS MASSIVE "Brassoid" Bed Outfit



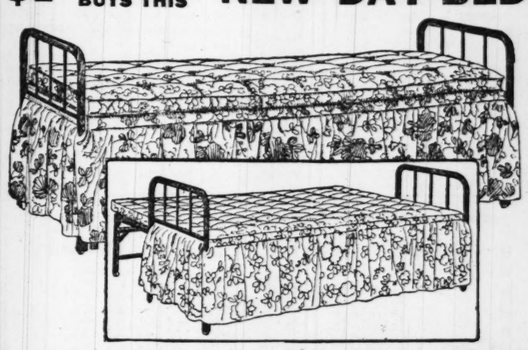
$29.75 COMPLETE

THINK OF IT! Genuine Simmons Brassoid Bed Outfit

Regular $40 Value for..... $29.75

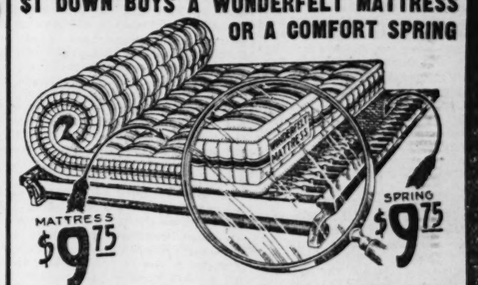
Just received, a special shipment of beautiful "Simmons" Brassoid Beds, and are offering them at a very low price in order to dispose of them quickly. To make this offer doubly attractive, we are including a fine mattress and a heavy sanitary all-iron spring. A rare opportunity. Will surely pay you to attend this great sale. Remember, $1 per month buys this outfit. Remember our great Free Dinner Set offer. Remember Goldman Bros., 1104-08 Olive Street.

$1 DOWN BUYS THIS NEW DAY-BED



A new invention—so easy to open that a child can operate it. A beautiful couch by day and a bed by night. A pad can be purchased separately if desired. We have a large selection of beautiful pads. See our Day-Beds as low as..... $14.75

$1 DOWN BUYS A WONDERFELT MATTRESS OR A COMFORT SPRING



$9.75 $9.75

Spend your nights in rest—it will better fit you for the hard day's work to come. Why sleep on a worn-out, uncomfortable Mattress or Spring when you can purchase these wonderful bargains on such easy terms? Our celebrated "Wonderfelt" Mattress is built for durability, with extra heavy fine quality tick and full roll edge. The Comfort Spring is beautifully all-nickeled, interwoven and indestructible fabric, sanitary and all steel. Both of these articles will last you a lifetime. You could not buy better value if you paid twice the price we ask. Convince yourself that this is a good investment.

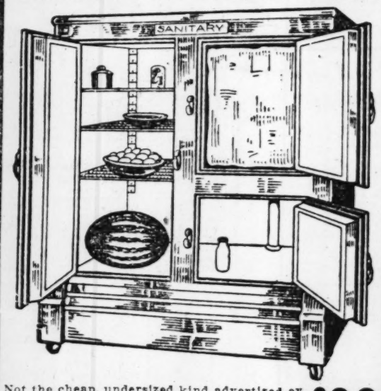
$1 DOWN BUYS A $30 Brussels Rug, $19.75



Extra Heavy Quality

At a wonderful Rug sale in New York we bought just 100 of these fine heavy Brussels Rugs—full size, 9x12 ft. Most wonderful patterns—suitable for any room. We give our customers the benefit of this wonderful purchase. No more can be had at this remarkably low price after these wonderful Rugs are gone. Remember our great Free Offer.

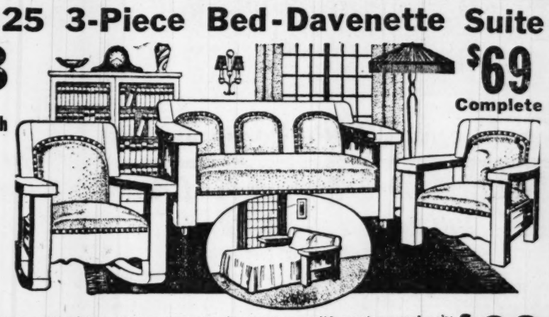
$1 DOWN BUYS THIS SANITARY SIDE-ICER



Not the cheap, undersized kind advertised every day—will pay for itself in a year's time in saving of ice—always keeps the food fresh and sweet. No Refrigerator at double the price can equal it. On special sale..... $22

$125 3-Piece Bed-Davenette Suite

$3 Per Month



$69 Complete

Take this beautiful 3-piece Davenette Suite, for instance—solid quarter-sawed oak; could you select anything more beautiful or useful for your home? Why not have one in your home when you can buy such values as we here show you on such easy terms? Remember our free offer with your purchase..... $69

Cole's Newest Hi-Oven Combination **Coal-Gas Range**

See It! It Will Pay You!

3 STOVES IN 1



GOLDMAN BROS. SOLE AGENTS.

$5 PER MONTH BUYS THIS WONDERFUL NEW RANGE

Most compact Range ever conceived, yet will do work of largest Combination Range built; 4 holes for gas and 4 holes for coal, also extra large coal-gas oven. See this great Range—it will pay you—an exclusive Stove sold only by Goldman Bros.

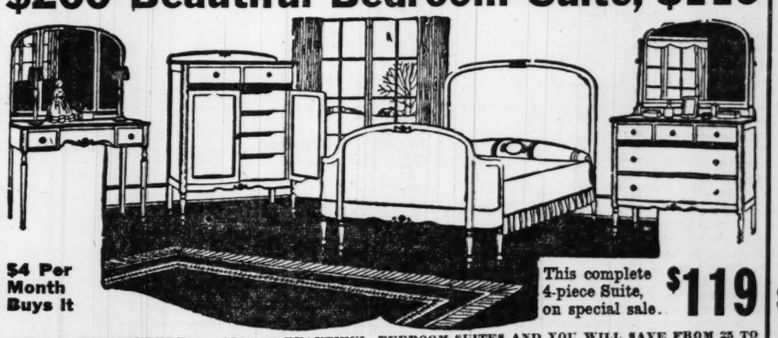
$1 DOWN BUYS THIS $35 Brass-Bound Cedar Chest $17.90



THINK OF IT! 42 Inches Wide

Goldman Bros. are placing on special sale 100 of these big, beautiful, genuine Tennessee red cedar, brass-bound Cedar Chests. These are not cheap, undersized Cedar Chests, such as are advertised every day, but are extra deep and roomy and 42 inches wide. If you want to be convinced as to this remarkable value, take a tape measure and measure off 42 inches. Be sure to get one while they last. After they are sold there will be no more to be had at this price. REMEMBER, YOU GET A BEAUTIFUL DINNER SET FREE AT THIS SALE.

$200 Beautiful Bedroom Suite, $119



$4 Per Month Buys It

This complete 4-piece Suite, on special sale. $119

ATTEND THIS WONDERFUL SALE OF BEAUTIFUL BEDROOM SUITES AND YOU WILL SAVE FROM 25 TO 40 PER CENT ON YOUR PURCHASE. One Suite is more beautiful than the other—Colonial, William and Mary, Queen Anne, Louis XVI, in any finish. Remember our great Free Dinner Set offer.



$1 DOWN BUYS A "Lloyd" Baby Carriage



See our wonderful line of Lloyd Baby Carriages. We show Bulkeys, Strollers and Carriages of all sizes and prices. See our great special Stroller.

$21

GOLDMAN BROS. ACCEPT LIBERTY BONDS AT FULL VALUE.

We consider 30, 60 and 90 days' time as cash. We give you 10 per cent discount the same as if you had paid the money in advance.

IF YOU LIVE OUT OF ST. LOUIS PAY US A VISIT!

WE SELL FOR CASH OR ON EASY PAYMENTS.
WE PAY THE FREIGHT TO YOUR TOWN.

$1 PER MONTH BUYS A Buck's GAS Range



Visit the most wonderful Stove Department in St. Louis. You do not have to buy. Just see it, it will pay you. We carry BUCK'S Complete line. $19.75

GOLDMAN BROS

1104-1106-1108 OLIVE ST · ST. LOUIS.

Special LINO Sale

We quote a new price on this heavy Pro-Lino. See our large line. Special price, per square yard, for this sale.



69c

WHOLE ROOMS COVERED ON TERMS TO SUIT

"RADIO FUTURE BOUNDLESS," MARCONI SAYS IN ARTICLE DISCUSSING POSSIBILITIES

Any Number of Persons May Hear Congress' Action; Broadcasting Stations May Be Founded;; and Whole Nation May "Read" Book at Once.

By Senator Guglielmo Marconi.

The possible developments of radio in the future group themselves naturally into those concerned with radiotelegraphy and those concerned with radiotelephony. Although the latter is by far the newer of these two practical applications of electric waves, I propose to devote this short article to it, my reason being that, within the last 18 months or so its use for a certain purpose has begun to foreshadow pretty nearly everything else connected with radio.

In fact, the introduction of "broadcasting" by means of radiotelephony amounts almost to a new factor in the daily life of humanity, a factor presenting endless possibilities.

It is difficult to estimate the enormous influences that broadcasting is going to exercise on humanity in a hundred directions, some of which are already plainly visible, while others are beginning to be clearly indicated. For the first time in the history of the world man is now able to appeal by means of direct speech to a million of his fellows simultaneously, and there is nothing to prevent an appeal being made to 50,000,000 of men and women at the same time.

Until now it has rarely been possible to speak to more than 5000 or 6000 persons packed into some huge hall. At places like the Albert Hall, in London, politicians and singers have often spoken or sung to audiences of 12,000 or 15,000. At the jubilee of Pope Leo XIII in Rome, in 1903, the Pontiff's benediction was more or less clearly heard throughout St. Peter's in which some 50,000 persons were massed. The limits of the carrying power of the human voice, unaided, are, however, pretty sharply defined.

But now, it is possible to speak to an audience of a million, or five millions, or twenty millions, if need be, and every unit of that audience may be comfortably seated in his home, or at sea in a ship, or in a train, or flying in an aeroplane above the earth and separated from the speaker by distances of tens or hundreds of miles, distances which may soon be increased to thousands of miles and which may span whole oceans or continents. So far as the human voice is concerned, radiotelephony is making distance every day more negligible.

Will Help Capture of Criminals.

It is still more difficult to make predictions as to the directions in which broadcasting is going to develop, for even the most daring prophecies will probably fall far short of the possibilities, given a highly-perfected system of broadcasting with sharply-tuned stations, cheap and highly-sensitive receivers and perfect and efficient loud-speakers.

The day may come when the voice of the President of the United States may be as much of a living daily reality to a hunter in his shack in the Rocky Mountains, or a sailor in the middle of the Pacific, as it is now to the President's intimate circle. The day may come, the day may almost be said to have come, when the speeches of candidates for the presidency, the Senate or Congress, will be heard by millions of their supporters simultaneously, or when the debates of the Senate and of Congress may be listened to at will by the whole nation. The day may come when the "voice of the Government" will no longer be a figure of speech, but a literal truth.

The day may come when, after a warning voice has cleared the ether, at stated times, of all unimportant chatter, the great ones of humanity, scientists, statesmen, divines, artists, authors, will lecture from some great Central University to classes of 20,000,000 students scattered over 3,000,000 square miles of territory.

The day may come when the personal appearance of any criminal or fugitive from justice may instantly become known to a hundred million persons in the United States, so that wherever he stays his foot, some one may point him out.

The day may come when it will be as easy and natural to turn on dance music, or grand opera, in some little isolated house, 50 miles from any theater or place of amusement as it is now to sit and listen to the town band.

All these things are not only within the range of possibility but very much within the range of probability by means of radiotelephony.

Endowed Broadcasting Stations.

In addition to the possible future developments in radiotelephony and its use, some consideration of its non-technical problems may prove of interest. It is evident that the broadcasting situation at present is a peculiar one, unparalleled in any other industry.

There are today probably 600,000 or 700,000 receivinig stations in the United States and, at the rate the demand is increasing, it looks as if before many years have gone by there will be five or six millions, so that we shall hace from 15 to 20 millions of persons within range of radiophone communication.

All these people will be dependent for their amusement and news, through the receiving stations they will have purchased, on a few broadcasting stations, probably fewer than a hundred or so.

At present, none of these persons has anything to say regarding the policy of, or the matter broadcasted by, these broadcasting stations, but it seems probable that this may be changed in the future through some as yet unforeseen alternation or through some special method of organization.

Since a broadcasting station can be made such an enormously powerful instrument for the amusement and the instruction of the people, why should not public-spirited citizens found and endow public broadcasting stations?

Public Stations.

Museums, libraries, picture galleries, universities, etc., have been founded and endowed for the benefit, educational or recreational, of the public, so why should not broadcasting stations be founded and endowed with the same object in view? A lecturer at a big broadcasting station in New York, say, might be able eventually to reach 300,000 or 400,000 persons in an evening, whereas on a lecture platform it might take him several months to reach the same number of persons.

To go still further, why should not municipalities, or even Governments, endow broadcasting stations?

Many cities spend money on free courses of lectures and on city orchestras which do not reach more than a few hundreds at a time, whereas from a broadcasting center they might reach tens of thousands.

Why, therefore, should we not some day see a millionaire endowing a broadcasting chair of English literature or of geography at a municipal or Government-endowed broadcasting station?

I firmly believe that there are many probabilities in favor of the development of broadcasting in some of the directions I have indicated.

Another interesting problem is related to the matter that will be broadcasted in the future. This already includes music, instrumental and vocal, of all kinds, lectures, sermons, church services, and stories for children. It is in this latter item that it seems to me there is the germ of a new idea.

"Reading" a Novel by Radio.

The development that has taken place in which is presented to the public by moving pictures is certainly within the memory of most of us. Twenty years ago or so the idea that the queer antics that were seen on the screen, in which a few people indulged in an acrobatic chase over all kinds of obstacles or through all kinds of mishaps, would ever evolve into almost a new art-form, would have seemed absurd.

If anyone had prophesied then that, in years to come, millions of persons would sit for two hours or more watching with keen interest some tense drama in which not a word would be spoken, such a prophecy would have been laughed at! And yet that is just what happened.

I am inclined to believe that the broadcasting of fairy tales to children, which is about as far as we have got now, is presently going to evolve along somewhat similar lines. Soon we shall have short stories adapted from the magazines and in a form suitable for broadcasting to grown-ups as well as to children; then original stories will be written for broadcasting, just as original scenarios are written for the screen now, the appeal being to the ear only, instead of to the eye, as in the cinema, or to the eye and ear, as in the theater.

This may be followed by the adaptation or the writing of long novels or serials for broadcasting, and eventually we may arrive at another art-form which shall stir the emotions by the spoken word through the ear, as the cinema does through the eye.

The author of the near future may be as keen about safeguarding his broadcasting rights as he is now about his cinema rights, although probably new legislation will be necessary.

Next Sunday Senator Marconi discusses technical questions on the radio.

(Copyright, 1922.)

IRRIGATION PROJECT CONTROLLED BY RADIO

Invention Used in Directing Watering of 200,000 Reclaimed Acres in Arizona.

Radio control of an irrigation project comprising some 200,000 acres of reclaimed land in Arizona is the latest use to which overworked radio has been put by the Government. The Salt River Valley Water Users' Association, which is a local agency controlling the Salt River irrigation project for the Interior Department, has installed and equipped a radio house at the source of the Verde River, their natural water supply. There is no railroad or means of communication between Phoenix, Ariz., and the upper reaches of the river, where sudden storms cause the ordinarily low water to rise with great rapidity, frequently flooding the ranches and farms below and causing enormous damage.

Believing that a radio service would provide timely warning, the operators of the project have taken up this latest means of quick and direct communiction, and have received the approval of Secretary Fall of the Interior Department. Gauges are placed in the upper Verde and also at Cave Creek, so that any appreciable rise can be noted and broadcast from the station to the manager's office in Phoenix and to all ranch owners who listen in.

Phone to Control Inlet.

There is also another phase of usefulness in the new radio station. When the Verde, which flows into the Salt River near Phoenix, is supplying plenty of water, only a little is used from the reservoir back of the big Roosevelt dam, and in the future the inlet from the reservoir will be controlled by telephone messages from Phoenix, based on reports from the radio station as to the state of the water in the Verde. When the storage water is not needed, or the radio station advises the operator at Phoenix that rain is falling in the Verde basin, the inlet to the system from the Roosevelt dam will be closed and nature will take care of the irrigation; but when the Verde is low, the inlet at the dam will be opened by telephone orders from Phoenix. This control will conserve much of the storage supply for emergencies.

Some estimate of the project and its value may be gained when it is known that in this territory, practically all built up since 1900, crops are gathered from 196,350 acres annually out of a total acreage of 205,060, and that the crops in 1920 were valued at $18,551,800. The land included in the Salt River project comprises 4200 farms, with a population of 31,600, and includes 14 towns, with 57 schools, 62 churches and 20 banks. During the past two decades the section has been transformed from an arid territory into a high state of cultivation. Its banks have gained $22,927,767 in deposits since 1920.

In the past there have been some bad years, when the water was short, but with the new radio control and communication it is believed that the water can be so conserved as to insure a steady and lasting supply.

Radio Mine Equipment Considered.

Another branch of the Interior Department, the Bureau of Mines, is seriously considering the problem of equipping mines with radio apparatus for use in the event of a cave-in or other accident. The stringing of telephone wires is impossible, but officials state that it would be fairly simple to equip certain distant rooms or chambers with crystal receiving sets so that rescue parties could communicate with imprisoned miners.

The real problem, they say, is to find a simple and portable transmitting set by which the miners could communicate with the mouth of the mine or the outside world in the event of being injured in or imprisoned after an accident.

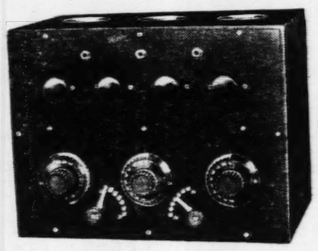
There is no room for a large transmitting set, they point out, and the danger of a transmitting spark igniting gases or coal dust complicates the problem, although a tube set might be used if the necessary power could be supplied for its operation without lengthy power wires, which would be in danger of being cut constantly, just as telephone lines would be cut or broken by the mining operations. Mining engineers are studying the problem, and it is very likely that a means of efficient operation will be found before long.

Another scheme which is appealing to the safety branch of the bureau is the installation of a broadcasting set at each mine to advise safety squads and first-aid men of an accident so that they could start for the scene immediately with their equipment. This is a simpler problem, the engineers state, and may be applied practically without delay, serving as an alarm system for a centrally located rescue crew.

Davis to Broadcast Labor News.

Not to be outdone in radio activties by the Agricultural, Postoffice, Commerce and other civil departments, Secretary Davis has decided that it would be a good scheme to get the Labor Department on the radio map and tell the world what it is doing. To this end he has officially asked the Navy Department to aid in the broadcasting of activities relating to immigration quotas, labor arbitration, employment and child labor, as well as other official business.

Complete Sets for Immediate Delivery



The Missouri Radio Receiving Set

The Latest Development in Radio

Will Receive Broadcasting From Distant Stations

The Missouri Receiving Set is not a toy or an assembled set, but built complete in our own factory, of the highest grade material with our own patented parts.

The complete set including tuner, detector, and two-stage amplifier are all conveniently arranged in a mahogany cabinet, all control elements being systematically grouped on the front panel which is of black polished Formica.

The Missouri Radio Receiving Set, which is manufactured in St. Louis, contains many special features, a few of which are:

The **Variometers** and **Vario-coupler** are of unique and practical design, providing apparatus consisting almost entirely of active elements.

The **Tuner compartment** is carefully shielded to minimize capacity effects of operator's hands.

Automatic Filament Control Jacks are used, which switch off all unused stages, thus saving storage battery and making possible leaving set tuned for any selected station.

A **special exterior connection** is provided on the rear terminal block for using a different plate voltage on each amplifier tube. This feature is especially desirable if not positively necessary where loud speakers are to be used. For extremely loud speech as obtained by Magnavox or other similar form of loud speaker a 5-watt power tube may be used in the last stage, all connections being provided as standard equipment.

Arrange for Demonstration
Immediate Deliveries

The Missouri Radio Corporation
2615 Washington Av., St. Louis, Mo.
Bomont 3200.

Do You Know—

How to hook up your radio set differently and get 50% better results? Just what the different pieces of apparatus are for? How to get sharper tuning? What are the latest discoveries in radio?



Written by
J. H. DELLINGER,
Chief of the U. S. Bureau of Standard Radio Laboratory, and
L. E. WHITTEMORE,
Alternate Chief

Lefax
LOOSE-LEAF FACTS
RADIO HANDBOOK
Knows All—Tells How—
Never Grows Old.

Radio from A to Z—technically correct—easy to understand. This best of all Radio Handbook costs only $3.50, and that includes—until July 1st, 1923—complete written information on new developements in radio as they occur.

Get your Lefax Radio Handbook here—at St. Louis' finest and most completely stocked Radio shop. Receiving sets from the leading makers, $20 to $325. Everything you need to build your own set.

Frank Adam
904 PINE STREET
Lindell 6550 Central 1681



FREE 5 DAYS TRIAL

Expressly designed and refined for Radio work; built by technical experts of long experience in precision high-grade microphones. 3,000 Ohms; nickeled receivers and caps made entirely of Phenol composition, free from sulphur and other corrosive and adulterants; accurately matched; warp-proof. Head band of new, improved pattern insures perfect comfort. TRY IT FREE, AT OUR RISK, WHILE THIS OFFER LASTS.

Your Money Back If not absolutely satisfied after 5 days' trial, send it back and your money will be promptly refunded. Special introductory price, only $4.45. Order through your dealer or direct from us. We prepay charges and ship C. O. D. Write for descriptive folder with valuable information.

TRIMM RADIO MFG. CO.
Dept. 22 249 Clinton Street - Chicago

ARMSTRONG'S
New Super-Regenerative
RECEIVER

How to Construct and Operate It. 12 Photos and Diagrams of Two Different Sets Constructed by the Author.

By Kenneth Harkness

Booklet Ready for Delivery at Your Dealer or Direct.

Price 50c

Published by
THE RADIO GUILD, INC.,
103 W. 54th St., New York City.

ADVERTISEMENT

ECZEMA

Also called Tetter, Salt Rheum, Pruritus, Milk Crust, Water Poison, Weeping Skin, Etc.

I believe eczema can be cured to stay cured. I mean just what I say—CURED—and NOT merely patched up to come again. Remember, I make this statement after handling nearly a half million cases of eczema and devoting years of my life to its treatment. I don't care what all you have used or how many doctors have told you you could not be cured—all I ask is a chance to prove my claims. Just write me TODAY. I will send you FREE TRIAL of mild, soothing, guaranteed treatment that will surely convince you as it has me. If you are disgusted and discouraged, I dare you to give me a chance to prove my claims. By writing me today I believe you will enjoy more real comfort than you ever thought this world held for you. Don't try it, and I feel sure you will be with me.

DR. J. E. CANNADAY,
1951 Court Block, Sedalia, Mo.
References: Third National Bank, Sedalia, Mo. Send this notice to any eczema sufferer.

VITAMINES AND HEALTH

Make no mistake, to be healthful, the body needs nourishment *rich in vitamines.* The child needs them in abundance to assure growth and strength; the adult to help sustain the body-forces against disease.

SCOTT'S EMULSION

OF PUREST VITAMINE-BEARING COD-LIVER OIL

is the ideal body-building food for a child or an adult. It is abundant in the vitamine-elements that science has found so needful for health and growth.



Just a little Scott's Emulsion, three times daily after meals, would be effective. Buy a bottle and start building your strength today!

Scott & Bowne, Bloomfield, N. J. 20-13

Blackburn's Cascara Royal Pills

FRANKLIN FURNITURE CO., 1030-32 Franklin Av.

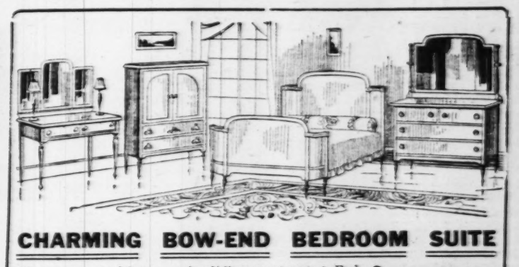
JULY FURNITURE VALUES

IMMENSE REDUCTIONS ON OUR ENTIRE STOCK

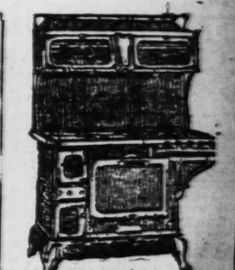
All thrifty and economical people who are interested in savings on their Furniture needs will surely take advantage of the wonderful values we are offering this week. Every article in our store has been reduced and among our stock you will find articles that you need in your home at savings of many dollars. Below are listed just a few of the values. A fair comparison of prices will convince you that these are by far the cheapest that can be obtained in St. Louis. All merchandise advertised here is of regular Franklin quality and will give unusual long service for the small amount of money invested. Liberal credit extended to all.



3-Door Side-Icer
REFRIGERATOR
Not a finer or better Refrigerator can be purchased for $18.75. This Refrigerator is wonderfully constructed of solid oak. Has all white enamel interior and will keep your food clean and fresh always. Specially priced at only $18.75. $18.75



CHARMING BOW-END BEDROOM SUITE
If you are seeking a splendidly constructed Bedroom Suite at an exceptional low price, then by all means see this one. A beautiful Windsor period carried out to the smallest detail. Suite is elegantly finished in walnut and comprises large dresser, spacious chiffonette and bow-end bed. Dressing table priced extra. An unusual value at this low price of only $96.50



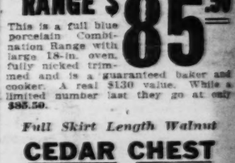
Full Blue Porcelain
COMBINATION RANGE $85.50
This is a full blue porcelain Combination Range with large 18-in. oven, fully nicked trimmed and is a guaranteed baker and cooker. A real $130 value. While a limited number last they go at only $85.50.



ENGLANDER DA-BED AND MATTRESS
Opens into a full-size bed. Just as illustrated above with heavy cretonne mattress. In your choice of many different patterns of cretonne. Through a fortunate purchase we offer these for a limited time at only $19.75. $19.75



BEAUTIFUL WALNUT DINING-ROOM SUITE
It is hard to describe the wonderful value which we offer in this Dining-oom Suite at only $127.50. In beautiful Queen Anne period with large 60-inch buffet, square extension table and 5 chairs and 1 armchair, covered in your choice of brown or blue leather. Finished in beautiful walnut. China closet can be purchased at a small additional sum. Special, only $127.50



Full Skirt Length Walnut
CEDAR CHEST
Do not misconstrue this with the undersized Cedar Chests that are ordinarily advertised. This is a full skirt length, beautiful walnut finish, all-cedar lined and is guaranteed to keep your clothes free from moths. $21.75



Full Size Cabinet
GAS RANGE
This is a Gas Range that is easily worth $40.00. Cabinet Range with full 18-inch oven, all black japanned and fully nickel trimmed. Has four large burners and is a guaranteed cooker and baker. Do not overlook this value at only $29. $29



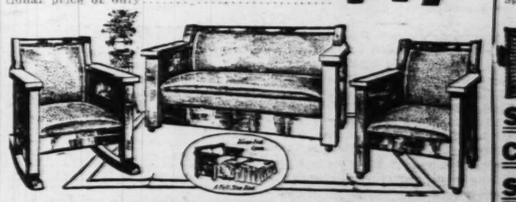
LUXURIOUS OVERSTUFFED SUITE WITH TABLE AND FLOOR LAMP
A very fortunate purchase enables us to offer you this wonderful 3-piece Living-Room Suite, all very finely constructed, silk-floss filled, covered in a very good grade of cut velour. Many different patterns to choose from. Also includes large 60-inch Davenport Table and complete Floor Lamp at this exceptional price of only $147.50



Large-Size Top-Icer
REFRIGERATOR
This Refrigerator is built of hardwood throughout. Provision chest is all enameled in white, making it sanitary, odorless, and easy to keep clean. Has large size ice chest which is easy to keep clean. Special for this week only, $10.95



QUEEN ANNE
LIBRARY TABLE
Beautiful Queen Anne Library Table in your choice of oak or mahogany finish at only $7.70. Has large drawer for books and writing paper. $7.70



SIMMONS BED COMPLETE WITH STEEL SPRING & FELT MATTRESS
Just think of this! A genuine Simmons Bed, in Vernis Martin finish, with all-steel spring and cotton felt mattress, at a price that you would ordinarily pay for the Bed alone. This is one of the best bargains we have offered in many months. Do not overlook this. $17.75



50-Pound All-Cotton Felt
MATTRESS
Layer cotton-felt, all biscuit tufted, roll edge, and all hand stitched seams. While a limited number last, they go at... $5.95



MASSIVE DAVENETTE SUITE
You must see this massive solid oak Davenette Suite to appreciate what a marvelous bargain it represents. Opens into a full size bed. Each piece finely covered in a good grade of brown Spanish imitation leather. Armchair and arm rocker to match. Complete, this week, at $44.75

LIBERAL CREDIT EXTENDED TO ALL

All Goods Marked in Plain Figures. One Price to All.

Franklin FURNITURE CO.

1030-32 FRANKLIN AV.

A Car Worth Your While to Consider

THE GOOD

MAXWELL

WARD MOTOR COMPANY, INC.
3016-18 Locust Street

How Much Gas in Your Tank?



GWEN GASOLINE GAUGE
TELLS AT A GLANCE.

For all Fords and 490 Chevrolet Trgs. and Rds..

EASY TO INSTALL
No soldering or drilling in the gas tank. Will not rust. Absolutely dependable.

FULLY GUARANTEED

Stop Guessing—Buy One Today

OLIVE CENTRAL 1360 CHAUDET SALES CO., 1421 LOCUST ST.

Hupmobile

Everyone knows that the Hupmobile maintenance and repair costs are almost unbelievably low, and that the car is particularly free from the need of constant and petty adjustments.

It's almost a proverb among skilled repairmen, that the Hupmobile is better built, and that it stays out of the shop far more consistently.

WEBER IMPLEMENT & AUTOMOBILE CO.
Nineteenth and Locust Streets

ASSOCIATED DEALERS

Brock Motor Car Co., 4418 Olive St., City.
Bertrand Motor Car Co., 4130 Olive St., City.
Benaker & Dingfelder (Inc.), 6131 Delmar Av., City.
Southwest Auto Sales, Inc., 3664 Gravois Av., City.
Seibert Motor Car Co., 1100-2-4 Illinois Av., East St. Louis, Ill.
Schmidt & Mead Auto and Tractor Co., Edwardsville, Alton and Collinsville, Ill.
Gundlach & Lacroix Auto Co., Columbia and Dupo, Ill.
Brucken Stove and Hdw. Co., St. Charles, Mo.
Belleville, Sahlender Garage, Belleville, Ill.
Geo. Schneider, St. Peters, Mo.

THE Kenyon Cord

30x3½ Regular Size Has Created a Sensation

Like its Big Oversize Brother this sturdy Cord Tire, beautiful in appearance, scientific in design, with an abundance of rubber on the new FLAT TYPE Tread, and three corrugations at the side wall for strengthening, has been acclaimed the most wonderful value on the market today.

Come in and look at the Tire that is upsetting the Tire Values of today. Kenyon distributors everywhere are overwhelming the factory with orders for this popular Tire.

The demand is far bigger than our expectations, and you won't wonder why if you stop in early to look at this Big Value Tire. Yet it is selling for less than many good makes of fabric tires and invites comparison with any make of cord. Specially priced at

$10.50

The Guarantee back of Kenyon Cords is expressed in their 65 years of leadership in manufacturing of quality rubber products.

The oversize Kenyon now priced lower than ever.

Kenyon Oversize Cords

30x3	Clincher	$11.90	34x4	Straight side	$22.15
30x3½	Clincher	$13.75	32x4½	Straight side	$26.90
30x3½	Straight side	$14.45	33x4½	Straight side	$30.00
32x3½	Straight side	$19.90	34x4½	Straight side	$31.15
31x4	Clincher	$16.90	35x4½	Straight side	$32.25
31x4	Straight side	$22.15	36x4½	Straight side	$33.40
32x4	Straight side	$23.65	33x5	Straight side	$39.10
32x4	Straight side	$24.40	35x5	Straight side	$41.05
			37x5	Straight side	$43.00

SPECIALS FOR THIS WEEK:

30x3 1-2 Goodrich, Fisk or Firestone—Non-Skid
Complete With Tube,
$10.50
All strictly first-class and Fresh.

MILTON 6000-MILE FABRIC TIRES

30x3	Non-Skid	$ 5.95
30x3½	Non-Skid	7.85
32x4	Non-Skid	12.85
33x4	Non-Skid	13.35
34x4	Non-Skid	13.85

Adjustable on List Price.

Only New, Clean Stock to Choose From. Direct Factory Representatives.

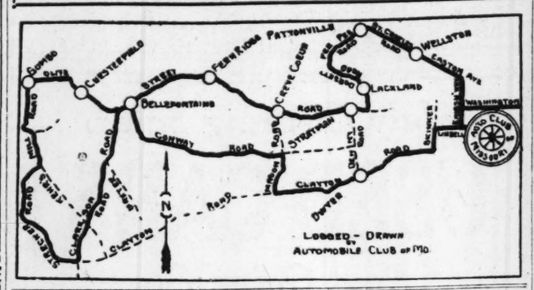
Phone or write for your size. Mail orders promptly filled. Deposit 10% required. Open evenings and Sundays.

Free City Delivery. No Charge for Mounting.

THE STATE TIRE CO., INC.
Bomont 2206 2206 LOCUST ST. Central 810

West-End Distributors DEL-GOOD TIRE CO. 3733 Delmar Bl. Cabany 7300

County Picnic Trip



IDEAL PICNIC GROUNDS ALONG COUNTY TRIP

Jaunt Is 62 Miles in Length and Over Good, Hard Surface Roads.

A 62-mile motor jaunt over 10 different county roads which offers the motorists many ideal places to stop for lunch and spend some time enjoying the scenery is the thirteenth of a series of Sunday automobile tours offered motorists by the Post-Dispatch and the Touring Bureau of the Automobile Club of Missouri.

This trip, which is over hard-surface roads the entire distance, can be made in about three hours if one does not care to stop.

Upon leaving St. Louis by way of Easton avenue the route is via St. Charles road as far as Pattonville where you turn left onto the Fee Fee road, which is followed for about two miles until the Dorsett road is approached. The Dorsett road is then followed as fas as the Olive Street road. Upon turning onto the Olive Street road you head west as far as Gumbo where you turn left onto the Kehr's Mill road. After a two-mile jaunt over the Kehr's Mill road you turn right onto the Strecker Valley road. The Strecker Valley road is then followed as far as the Clarkson road where you turn left and head back to the Olive Street road. After a very short jaunt on the Olive Street road you turn right onto the Schoettler road, which is followed as far as the Conway road. The route then winds its way back to the city over the Conway road, to the Mason road, to the Clayton road.

The complete log of the jaunt, which starts and ends at the Automobile Club of Missouri, is as follows:

0.0—Automobile Club of Missouri, 3230 Locust boulevard—West on Locust to
0.2—Theresa avenue. Turn right on Theresa to Washington boulevard. Turn left on Washington.
2.3—King's highway boulevard. Turn right on King's highway.
3.2—Easton avenue. Turn left on Easton.
4.8—Wellston Station. Straight ahead on St. Charles road.
6.8—Valhalla Cemetery on left.
7.4—Carson road.
9.6—Woodson road.
12.05—Pattonville. Turn left on Fee Fee road.
14.3—Bridge.
14.4—Street car crossing.
14.8—Dorsett road. Turn left on Dorsett road.
16.4—Lackland road (west).
17.1—Lackland road (east).
17.7—Railroad.
18.7—Olive Street road. Turn right on Olive Street road.
19.2—Denny road.
19.8—Spoede road.
21.0—Craik road.
21.1—Ballas road.
22.1—Creve Coeur Postoffice.
22.8—Bridge.
23.8—Fern Ridge.
24.1—Little Lake road.
24.1—Bridge.
24.6—Woods Mill road.
25.3—Bellefontaine. Schoettler road.
26.7—Baxter road.
29.8—Wild Horse Creek road.
30.0—Chesterfield. Cross railroad and bridge.
30.1—Turn left.
32.1—Gumbo. Kehrs Mill road. Turn left on Kehrs Mill road.
32.7—Railroad.
32.8—Wild Horse Creek road. Keep to left on Kehrs Mill road.
32.9—Bridge. Keep to right on Kehrs Mill road.
34.0—Strecker Valley road. Turn right on Strecker Valley road.
34.6—Bridge.
34.7—Big Springs Park on left.
35.0—Keep to left. DO NOT CROSS BRIDGE.
36.0—Bridge.
36.3—Bridge.
37.3—School on left.
38.1—Bear left.
38.2—Clarkson road. Turn left on Clarkson road.
39.2—Bridge.
39.4—Kehrs Mill road.
40.9—Bridge.
41.9—Baxter road.
42.3—Olive Street road. Turn right on Olive Street road.
42.8—Schoettler road. Turn right on Schoettler.
43.2—Conway road. Turn left on Conway road.
44.7—Bridge.
45.3—Woods Mill road.
45.7—Bridge.
46.9—Mason road. Turn right on Mason road.
48.3—Clayton road. Turn left on Clayton road.
50.9—Ballas road.
52.2—Geyer road.
52.4—Spoede road.
52.8—Denny road.
53.5—Two bridges.
53.7—Railroad.
55.5—Lay road.
55.7—McKnight road
56.3—North and South road.
56.6—Street car crossing.
56.9—Hanley road.
57.8—Pennsylvania avenue. Jog right, then left.
58.3—Street car crossing.
58.6—Skinker road. Turn left on Skinker road.
59.6—Lindell boulevard. Turn right on Lindell boulevard. King's highway. Keep to right around lamps. Ahead on Lindell to
61.7—Automobile Club of Missouri, 8230 Locust boulevard.

WINTON ANNOUNCES TWO NEW OPEN MODELS

The Winton Co., of Cleveland, O., builders of the Winton six-cylinder cars, have announced three new open models to their line of Model 40 cars.

The new creations are the four passenger sport phaeton, 7-passenger touring car, and 2-passenger roadsters. The first shipment of the new models arrived in St. Louis last week and are now on display in the showrooms of the Hutcheson Motor Car Co., local distributer.

TELL-TALE PISTON RINGS

Users Will Tell You

Ask your repairman the names of some TELL-TALE users if you are anxious to get the utmost in efficiency from your car. Then ask these users what experience they have had with TELL-TALE Piston Rings. Afterwards, you, too, will use only TELL-TALES.

St. Louis Piston Ring Corp. 1907 S. 2d. Sid. 2879, Cen. 6046

DON'T BUY CORD TIRES Until You Know the

HOWE Ultra Cord

Guarantee unlimited. All oversize

30x3½	$14.50	34x4½	$31.00
32x3½	18.50	35x4½	32.00
31x4	22.00	36x4½	33.50
32x4	23.50	33x5	38.75
33x4	23.75	35x5	39.50
34x4	24.00	37x5	40.00
32x4½	29.50	36x6	60.00
33x4½	30.00	38x7	80.00

BEN BOWER TIRE CO.
3150 Washington BOMONT CENTRAL 950

See Us for Kellys And Other Quality Tires

PRUDENTIAL CORD TIRES

BRAND NEW FIRSTS GUARANTEED 10,000 MILES

NEW NON-SKID FABRICS
WELL-KNOWN MAKES—FULLY GUARANTEED.
30x3, Special, $4.95

30x3½	$5.95	32x4	$10.95
32x3½	7.45	33x4	11.50
31x4	9.95	34x4	11.95

OTHER SIZES IN PROPORTION.

BIG OVERSIZE!
Cord Tires—All Firsts
Guaranteed 8000 Miles
30x3½, Special, $8.95

32x4	$14.95	32x4½	$19.95
33x4	15.95	35x5	26.00
34x4	16.95	37x5	30.00

OTHER SIZES IN PROPORTION.



Here Are the Sizes and Prices!

Big, Heavy Oversize — Fabrics Guaranteed 6000 Miles

30x3½	$12.50
32x3½	$17.25
32x4	$21.95
33x4	$22.95
34x4	$23.95
32x4½	$27.50
33x4½	$28.50
34x4½	$29.50
35x5	$34.50

All Non-Skid

30x3	$ 8.50
30x3½	$ 9.50
32x3½	$12.95
31x4	$14.25
32x4	$15.95
33x4	$16.95
34x4	$17.95

Big, Heavy, Full Oversize

LOOK HERE!! **T-U-B-E-S** GUARANTEED ONE YEAR.
30x3 30x3½ **95c** OTHER SIZES IN PROPORTION

GREAT WESTERN TIRE CORPORATION
2811 Locust Street
Bomont 643 Central 958

OUR WRITTEN GUARANTEE GOES WITH EVERY TIRE AND TUBE
PHONE AND MAIL ORDERS PROMPTLY FILLED

Authorized Goodyear Service Station Wholesale and Retail Open Evenings and Sundays

INDEPENDENT TIRE CO.



Always in the Lead

Henderson oversize Cord Tires at prices heretofore unheard of. For only 15 days we will also give absolutely FREE to every purchaser of Henderson Cords an outing bottle. Compare our prices with any other well-known oversize Cord and convince yourself as to our remarkable reductions. Remember, the special FREE offering of outing bottles is for the month of July only.

HENDERSON OVERSIZE CORDS
10,000-MILE GUARANTEE

		Tires	Tubes
30x3½	Nonskid	$12.35	$1.50
32x3½	Nonskid	17.50	1.75
31x4	Nonskid	21.30	2.00
32x4	Nonskid	22.00	2.00
33x4	Nonskid	22.40	2.00
34x4	Nonskid	23.50	2.00
32x4½	Nonskid	28.60	2.50
33x4½	Nonskid	29.40	2.50
34x4½	Nonskid	30.10	2.50
35x4½	Nonskid	30.80	2.50
36x4½	Nonskid	31.00	2.50
33x5	Nonskid	36.30	3.00
35x5	Nonskid	36.70	3.00
37x5	Nonskid	38.60	3.00

OTHER OVERSIZE CORDS
8000-MILE GUARANTEE

		Tires	Tubes
30x3½	Nonskid	$10.85	$1.50
32x3½	Nonskid	13.50	1.75
32x4	Nonskid	16.60	2.00
33x4	Nonskid	17.00	2.00
34x4	Nonskid	17.50	2.00
32x4½	Nonskid	21.00	2.00
33x4½	Nonskid	21.45	2.50
34x4½	Nonskid	22.00	2.50
35x4½	Nonskid	22.65	2.50
36x4½	Nonskid	23.15	2.50
33x5	Nonskid	26.25	2.50
35x5	Nonskid	27.50	3.00
37x5	Nonskid	28.75	3.00

This Merchandise is all clean, fresh stock, as we have just unloaded two carloads this week.

We are unable to mention manufacturer's name owing to the low price. ALL FIRSTS.

OUTING BOTTLE Keeps Your Drinks Hot or Cold FREE FREE



FABRIC SPECIALS
OUR 6000-MILE TIRE

30x3	Rib	$ 5.95
30x3½	Nonskid	6.85
32x3½	Nonskid	7.50
31x4	Plain	7.50
31x4	Nonskid	9.00
32x4	Nonskid	10.50
33x4	Nonskid	11.00
34x4	Rib, Nonskid	11.50
32x4½	Rib	14.00
34x4½	U. S. Plain	12.50
34x4½	U. S. Chain	18.00
35x5	Nonskid	20.00
37x5	Diamond Nonskid	20.00

INDEPENDENT TIRE CO.

BOMONT 379 CENTRAL 619 **3152 LOCUST** Mail Orders Filled Same Day As Received

OPEN SUNDAYS TILL 6 P. M., EVENINGS TILL 10 P. M.

RACINE TIRES

KNOW THEM—BY THESE TREADS



ASK FOR THEM—BY THESE NAMES

RACINE Multi-Mile Cord	RACINE Trusty Tread	RACINE Country Road
A CORD TIRE OF EXTRA-TESTED QUALITY	A FABRIC TIRE ONLY IN 30x3 AND 30x3½ SIZES	A FABRIC TIRE GIVING SUPERIOR SERVICE

IDENTIFY THEM—BY THIS NAME ON EVERY TIRE

Made by
RACINE RUBBER COMPANY
RACINE, WISCONSIN

We are distributors for Racine tires and recommend them to you

ST. LOUIS-RACINE RUBBER CO.
3146 Locust St.
Bomont 288 St. Louis, Mo.

Dealers: Write us for facts about a very fine opportunity for you

Plenty of Room



Slides Up Out of the Way

No trouble to get in or out of your car if it is equipped with a Neville More-Room Steering Wheel. Just push it up out of the way and walk in or out with ease.

Adds as much to your car in value and appearance as it does in comfort. Handsomely made of black walnut and polished aluminum. Standard equipment on many of America's finest cars. Made for every make. Ask your auto dealer today.



Neville Steering Wheel & Mfg. Co.,
602 Norris Street,
Wayne, Mich.

No Car is Completely Equipped Without a—

NEVILLE
MORE-ROOM STEERING WHEEL

Dependable **Champions** For Every Engine Everywhere

Are Wonderful Value



Type for Ford
Champion X . . . now 60c
Champion Regular now 75c

The very highest quality of materials are combined with the most efficient design, skilled workmanship and careful inspection. Tremendous quantity production—millions every month—alone makes possible the low selling price

Ask your dealer to sell you a full set.

CHAMPION SPARK PLUG CO. TOLEDO, OHIO

The POST-DISPATCH is the only St. Louis evening newspaper giving Associated Press news service.

ACCESSORY BOAT EXCURSION JULY 25

The Motor Accessory Trade Association's fifth annual boat excursion will be given Tuesday evening, July 25, on the Steamer J. S. The boat will leave the foot of Washington avenue at 8 p. m. Prizes donated by the members of the association will be awarded to holders of tickets bearing the lucky numbers.

WARD MOTOR CO. INCORPORATES

The Ward Motor Co., 3018 Locust street, distributer for the Maxwell and Chalmers cars, which has been owned solely by S. B. Ward, has been incorporated and is now known as the Ward Motor Co., Inc., with S. B. Ward president, T. C. Kaut vice president, G. K. Chase treasurer and W. L. Prack secretary.

Road News for Motorists

ST. LOUIS COUNTY.

Week ending July 15, 1922.

Lemay Ferry—Closed. Use Telegraph and Baumgartner roads.

Telegraph—Good.

Gravois—Closed from Weber road to Fenton. Detour—Big Bend to Denny to Watson to Fenton.

Manchester—Passable from Manchester, Mo., to county line. Closed from North and South road to Barrett's Station road. Road dragged and oiled in spots. Detour, Clayton to Baxter to Manchester road.

Clayton—Hard surface; good.

Olive Street—Closed from city limits to Spring avenue; detour Clayton to Denny to Olive Street road; good rest of way.

St. Charles—Concrete; good.

Natural Bridge—Closed from General Motors plant to Lucas and Hunt road.

Florissant—Hard; fair; closed in town of Ferguson.

Halls Ferry—Hard; good.

Bellefontaine—Hard; good closed 500 feet south of Larimore road.

Riverview Drive—Hard; rough.

Big Bend—Hard; fair.

North and South—Fair.

Price—Fair.

Denny—Fair.

Kehr's Mill—Good.

Fatherton—Fair.

Wild Horse Creek—Good.

ILLINOIS ROADS.

Belleville—State street to Twenty-sixth, road good; detour south, following signs. Back to State street. Detour dusty; rest concrete and good.

Collinsville—"National Old Trail"—Concrete; good.

Alton—Brick; good.

Edwardsville—Vit Granite City from Mitchell—concrete; good.

Collinsville to Edwardsville—Cinders and concrete; fair.

MAIN HIGHWAYS.

To Chicago—"National Old Trail" to Marshall, then north to Dixie Highway; good; hard road practically entire distance.

To Kansas City—"National Old Trail" and Atlantic-Pacific-Midland; passable, but rough.

To Springfield, Mo.—Ozark Highway; rough.

To Cape Girardeau—Lemay Ferry—detour on Telegraph road to Baumgartner, then back to Lemay Ferry; rough.

For further information call Automobile Club, Bomont 3150.

VELIE AUTO CO. TO DISTRIBUTE CASE CAR

The Velie Automobile Co. of St. Louis, distributers of the Velie and Westcott cars, has been appointed distributers for the Case car in St. Louis and adjacent territory, according to an announcement made yesterday by H. L. Schnure, president of the company.

The Case is a six-cylinder car, using the Continental motor, Delco starting, lighting and ignition and Columbia axles. It is manufactured by the J. I. Case Co. of Racine, Wis. The car sells for $1790 and $2250, respectively, for the five and seven passenger cars, f. o. b. Racine.

H. E. Harper, formerly representative for the Case under the name of the Illmo Automobile Co., is affiliated with the Velie Automobile Co. of St. Louis in connection with the Case line.

NEW DISTRIBUTOR APPOINTED FOR ELCAR

A new company to be known as the Elcar Sales Co., located at 3946 Olive street, have been made distributers for the Elcar automobile in Eastern Missouri and Southwestern Illinois, according to announcemeat made by Manager S. E. Yard.

Several models of the car are now on display in the company's showrooms.

The new models, says Yard, have 25 improvements, including the new 8-R Continental motor, and come equipped with many extras, such as park light, stoplight, spare tire, windshield wiper and Gabriel snubbers. Prices on open cars range from $1185 on fours to $1650 on sixes. The Elcar is a product of the Elkhart Carriage and Motor Car Co., of Elkhart, Ind.

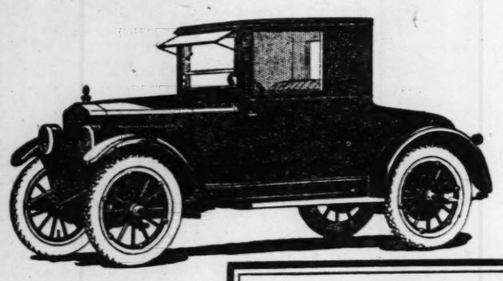
Members of the Society of Automotive Engineers' Standardization Committee traveled 191,000 miles attending the 42 meetings held in 1921.

RAPID GROWTH IN MOTOR TRUCKING

According to statistics compiled by the Firestone Ship-by-Truck Bureau, one out of every 10 motor vehicles is a commercial car; that is to say either an automobile chassis with a truck body or a regular motor truck.

The tremendous development in the light truck field has led the Firestone company to produce special cord truck tires in the smaller sizes. These are designed primarily to carry heavier loads than passenger car tires of the same sizes with round tread.

ESSEX



Its Utility and Economy Appeal to Business Men

The Cabriolet

It fills a special need for all-weather, individual transportation. It is ideal for business and professional men, who use a car much in their daily affairs. Not large, it has the large car's solidness, comfort and feeling of security. Steers easily, turns and parks in small space, nimble, handy and reliable. Has big carrying space in rear deck.

It continues the economy of its low first cost, in exceptional freedom from repair needs, and savings in oil, fuel and tires.

The Cabriolet fills a special need for all-weather individual transportation.

HUDSON-FRAMPTON MOTOR CAR CO.

Salesrooms: Hudson and Essex Distributors Service and Parts
Locust and Leonard at Lindell Cut-Off. 4517-4539 Delmar Bl., Near Taylor
AUTHORIZED RETAIL DEALERS: Fendler Bros. Motor Car Co., 123 Lemay Ferry Road.
Diesing Motor Sales Co., 3931 Laclede Av., West End Motor Sales Co., 5875 Delmar Bl.
South Side Motor Sales Co., 1509 South Grand Avenue.
Clayton Motor Car Co., 15 S. Meramec St., Clayton, Mo.

(487)

Ask your dealer for the NEW PRICE

AT the new price, the Fisk Non-Skid 30 x 3½ Tire is a value that has never before been equalled, even by Fisk. Big, strong, lively, safe and good-looking, you can now buy complete tire satisfaction at a price which is astonishingly low.

The larger-size, straight-side Fisk Non-Skids have been reduced in proportion—and give a value in extra mileage greater than any other standard fabric tires for general use.

There's a Fisk Tire of extra value in every size for car, truck or speed wagon





None of this!

While Common Sense Auto Polish—the *greaseless* cleanser—removes ALL grease, road oil and grime down to the original finish, and *thus restores the Factory Lustre*, it is as easy to use as an ordinary Oil "polish"!

It cleans and polishes in *one* operation and leaves a *clear* surface, smooth as glass, DRY AS BONE—so dry that *you can sprinkle dust over the freshly polished surface and then "flick off" every particle with a silk handkerchief!*—the ONE preparation you have ever seen that will pass this test.

So, Today! *Not* the paint shop, but a bottle of Common Sense—an investment of $1.00 that will add at least $150.00 to the appearance of your car.

From your nearest dealer - Druggist, Accessory or Hardware, 50c, 1.00. Or send direct to the Laboratory for a supply by return mail, postpaid.

COMMON SENSE
AUTO POLISH
THE GREASELESS CLEANSER

COMMON SENSE MANUFACTURING COMPANY
4167 Olive, St Louis, U. S. A.

July Clearing Sale

USED CARS

Now Going On

The Velie Automobilee Co. of St. Louis is offering a "Special" for every day.

The Special for Today Is
Velie Coupe, $850.00

The great popularity of our new cars has enabled us to make some very desirable trades and we are at this time in a splendid position to supply you with a good used car at a sacrifice price—

Prices Have Been Cut From 25% to 40%

Save money by buying a used car, as the original owner has taken the depreciation. We have the following standard makes to choose from:

Chalmers	*Oldsmobile*	*Stuts*
Chevrolet	*Overland*	*Stephens*
Dorris	*Packard*	*Scripps*
Ford	*Paige*	*Stearns*
Hudson	*Pierce*	*Velie*
Maxwell	*Reo*	*Westcott*

$150 to $1250

We Can Arrange Terms to Suit

We furnish a competent instructor to teach you to drive

Velie Automobile Co. of St. Louis
Olive at Garrison

Bomont 291 Open Evenings and Sundays Central 6966

THE TIRE SENSATION
MURRAY CORDS

10,000 Miles Adjustment Guarantee

A New Tire by Old Heads

30x3½	Murray Cord	$11.95
30x3½	Murray (oversize)	$14.95
32x3½	Murray (oversize)	$18.75
31x4	Murray (oversize)	$21.50
32x4	Murray (oversize)	$23.75
33x4	Murray (oversize)	$24.50
34x4	Murray (oversize)	$24.75
32x4½	Murray (oversize)	$28.65
33x4½	Murray (oversize)	$29.00
34x4½	Murray (oversize)	$30.75
33x5	Murray (oversize)	$35.75
35x5	Murray (oversize)	$37.50

Murray—Ne'er a Worry

"Murray" Tire Covers Any Size—$1.50 Each

FIDELITY TIRES
Handmade—6000 Miles Adjustment

30x3 Rib, $6.95 30x3½ Non-Skid, **$7.95**

A super-standard Tire of real quality.

Murray Fabric 6000 Mile Adjustment

30x3	Non-Skid	$8.00
30x3½	Non-Skid	$9.00

McGraw Cords —and— Standard 4 Cords

Take your choice of these fine makes in first-class Cords—close-out prices.

32x3½	Cords	$12.70
32x4	Cords	$16.50
33x4	Cords	$16.75
32x4½	Cords	$21.75
33x4½	Cords	$21.75
33x5	Cords	$28.00
35x5	Cords	$29.00

SURETY TIRES MADE IN ST. LOUIS

Fabrics—6000 Miles		
30x3	Surety	$6.50
30x3½	Surety	$7.50
31x4	Surety	$11.50
32x4	Surety	$12.50
33x4	Surety	$12.50
34x4	Surety	$12.95

Axiom Tubes
The Best Tube of Them All Made in St. Louis
30x3 ..... $1.95
30x3½ $2.50
32x3½ $2.50
31x4 ..... $2.50
32x4 ..... $2.50
33x4 ..... $2.50
34x4 ..... $2.50
All Larger Sizes $3.00
Mounting and Delivering Extra.

SURETY CORDS
New type; just made. 8000-mile adjustment.

30x3½	Oversize	$12.45
32x3½	Surety	$14.75
32x4	Surety	$19.00
33x4	Surety	$19.50
34x4	Surety	$19.75
32x4½	Surety	$23.00
33x4½	Surety	$23.75
34x4½	Surety	$24.50
35x4½	Surety	$25.00
36x4½	Surety	$26.00
33x5	Surety	$30.00
35x5	Surety	$32.00

These Surety Cords are the New Improved Product.

By St. Louis Men and Capital

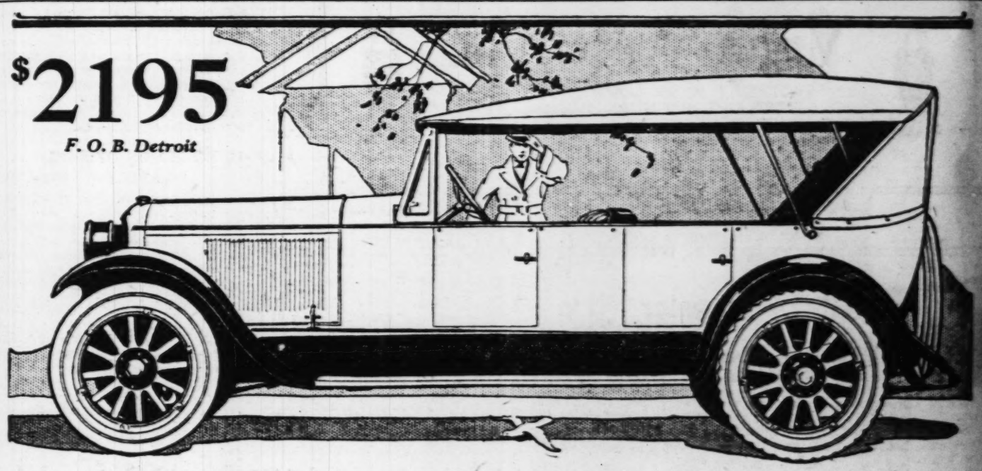
SPECIALS
Close-outs, Discontinued Lines

30x3	$5.50
30x3½	$5.95
32x3½	$6.95
31x4	$9.00
32x4	$10.00
33x4	$10.00
32x4½	$15.00
34x4½	$16.50
35x4½	$16.50
36x4½	$16.50
35x5	$17.50

WHOLESALE AND RETAIL
MAIL ORDERS FILLED PROMPTLY
ART. B. MOONEY TIRE CO.

PHONES: FOREST 733 DELMAR 574
4547 DELMAR BL., ST. LOUIS, MO.

$2195
F. O. B. Detroit



The Ease and Comfort of 70 Horsepower Might

When you first sit behind the wheel of a Paige 6-66 you will be amazed at the ease and simplicity of control.

Gear shifting is an almost unconscious operation. The pressure of one finger on the lever is quite sufficient to make the change instantly and noiselessly.

As you step on the accelerator you will find that the car swings into its stride without a suggestion of overloading.

You have the might of 70 horsepower to draw upon—power that is almost liquid in flexibility—power that serves you at slow speeds or at the pace of an express train.

And, though you are the driver, you will find that the 6-66 has an uncanny way of steering itself. The wheel responds to the gentlest movement of your hands—seems, indeed, to anticipate your will in advance.

All this is fact, not fancy., It is the supreme attribute of the Paige 6-66—for the Daytona model is the holder of ten world's stock chassis speedway records and unquestioned Master of the Highway.

Newell Motor Car Company
Distributors
Locust at Jefferson

THE MOST BEAUTIFUL **PAIGE** CAR IN AMERICA

AUTOMOBILES AND ACCESSORIES.

Auburn Six — **Mound City Auto Co.** 2309 LOCUST ST. Bomont 767. Central 6804. — **Gardner Four**

STANWOOD SIX
Monarch Motor Car Co.
1312 S. Grand
Victor 401

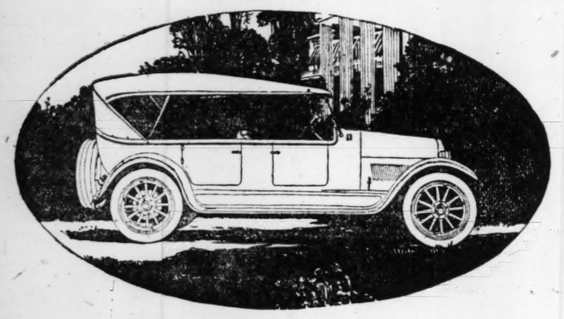
SPECIAL, $15.75
STROMBERG CARBURETOR FOR FORD CARS
51.6 MILES PER GALLON ON OFFICIAL TEST
BROCKMAN AUTO SERVICE CO.
Bomont 717. 3309 Washington Av.

ANDERSON TO ANNOUNCE THREE NEW MODELS

The Anderson Motor Co., Rock Hill, South Carolina, builders of the Anderson Six car, will shortly announce a new six-cylinder model, with aluminum body, Continental motor and other standard units, to sell for $1195 factory.

The new model will be produced in three body styles, five-passenger touring, roadster and coupe. All other Anderson models will be continued.

ANNOUNCING



CASE
Model W
MOTOR CARS

This new Case Model W has been designed to afford the maximum in performance, dependability and satisfaction. Any increase in cost could add only non-essentials. In every way this car typifies the finest practices in motor car construction.

Its speed range—from 2 to 70 miles per hour—gives some indication of the car's performance. The new six cylinder Case Continental Motor delivers its power quietly and economically. In tests, 17 miles have been obtained on a gallon of gasoline. Each part is specially designed with a large factor of reserve strength.

The wheel base of 129 inches, correct distribution of weight, and well designed suspension on long springs, assure remarkable stability and safety under all road conditions.

More delightful or dependable motoring than is afforded in the new Case Model W can not be obtained at any price. We would consider it a privilege to arrange a demonstration tour whenever convenient for you. Full appreciation of these values will then be mutual.

Touring (7 Passenger) $2250.00 — Coupe (4 Passenger) $2850.00
Sport (4 Passenger) $2200.00 — Sedan (7 Passenger) $3250.00

Velie Auto Co.
of St. Louis
HERMAN L. SCHNURE, President
Olive at Garrison
Bomont 291 — Open Evenings and Sundays — Central 6966



HERE *we have the Men and the Machines*
TO KEEP YOUR TRUCK on the JOB

1—We watch your truck and see that the tire equipment is properly protecting the truck.

2—We give you the right kind of service in applying new tires.

3—We see that the tires are standing up to the work after application.

We have a tire press and other machines to give you this service. We have a complete stock of Firestone Truck Tires in all sizes and styles. Here you find tires and service that keep trucks working and reduce delays. Make use of our aids to economical trucking.

JOHNSTON BROS. TIRE & SERVICE CO.
3104 LOCUST ST.
Bomont 405 — Victor 423

AUTO DEALERS TO HOLD PICNIC THURSDAY

Second Annual Event to Be Held at Lake Hill Park.

Automobile Row will practically be closed up all day Thursday while the members of the St. Louis Automobile dealers' associations, their employes and families, frolic at the association's second annual basket picnic at Lake Hill Park.

Arrangements have been made by the Entertainment Committee to accommodate over 3000 persons. The program, which consists of 23 events, includes various running races for men, women and children, swimming contests for men and women, baby contest and dancing contest.

The swimming contest, as well and all events for children will start at 11 a. m., while the balance of the program will be held between 1:30 and 5 p. m.

The motor route to Lake Hill, as suggested by the committee, and which will be posted the entire distance is over the Clayton road to Pennsylvania avenue, to Big Bend road direct to the grounds. For those who will go by train the 9:25 Frisco is suggested.

The committee in charge of the picnic is as follows: G. W. D. Donnelly, chairman; L. F. Jalageas, Allen Baker, Samuel Igou, Conrad Welling, William Walsingham and Frank Bishop.

OLDS ANNOUNCE NEW TOURING MODEL

Demand for a five-passenger touring car on the light eight Oldsmobile chassis has been met by the Olds Motor works; production of the new type has been begun. While it retains the contour of the four-passenger light eight, the new model allows ample room for five passengers.

The car is finished in a wine color, known as Oriford Lake, and the side rails are of Circassian walnut. The instrument board, horn button, steering wheel and spokes, and ball on top of gear-shifting lever are also of walnut; the steering wheel is 18 inches in diameter. Upholstery is in handbuffed leather, the color of autumn leaves, to harmonize with the finish of the body color. Luxurious cushions and springs and tan rugs of heavy texture in front and in rear compartment add a touch of extra distinction to the appointments of the car. A new style flaring radiator shell, nickel-plated, and a cowl ventilator in black form pleasing contrasts.

Top and curtains are of high-grade material and the top is of a new clear vision type. The new two-piece windshield is adjustable from the inside, and is equipped with a weather strip. Standard equipment includes windshield wiper, rear vision mirror, tubular robe rail and snubbers on the rear. Cord tires are standard equipment and a single tire carrier, with spare rim, is mounted at the rear. Crown fenders are rigidly fixed to body and to frame and the running boards are covered with battleship linoleum.

AUTO CLUBS DEMAND GASOLINE INQUIRY

The Automobile Club of Missouri, in conjunction with the American Automobile Association, has begun a drive to make the voice of the motorists of the State heard in the effort that is being made to determine the present high price of gasoline. Thousands of members of the Automobile Club of Missouri are to write to Senators Spencer and Reed and their respective Congressmen urging support of the inquiry launched by Senator La Follette.

Figures compiled by the Bureau of Mines show that the present reserve stocks of gasoline aggregate 854,232,000 gallons, and the reserve is increasing faster than the production of automobiles, promising to reach the billion-gallon mark before the seasonal decline sets in this fall.

All of the divisions of the Automobile Club of Missouri are to cooperate in the demand for a thorough inquiry, an inquiry which will no doubt include a demand for an explanation as to why the larger companies are discriminating between Illinois and Missouri gasoline users in favor of the former to the extent of approximately three cents a gallon. The Automobile Club will be represented at Washington when the investigation launched under the La Follette resolution gets fairly under way.

MISSOURI MOTOR CO. TO HOLD FORMAL OPENING

The Missouri Motor Co., distributors for the Lexington Six and retailers of the Willys-Knight, Overland and the Jewett Six, built by the Paige-Detroit Motor Co., will hold the formal opening of their new showrooms at 5180 Delmar boulevard all this week.

The company's new headquarters which formerly was a garage, has been altered, a large showroom now extends across two-thirds of the front portion of the building with a driveway on the extreem west end. The rear portion of the building is used for service, repairs, storage and parts department.

SOUTH SIDE BUICK CO. OPENS NEW QUARTERS

The formal opening of its new salesroom and service station has just been announced by the South Side Buick Auto Co., 3456 South Grand boulevard, which was recently appointed authorized Buick dealer by the Vesper-Buick Auto Co., local Buick distributors.

LET THEM PASS.

The man in the car behind may be the Governor of the State, bound for the capital—or an important member of the State Legislature. Can there be any satisfaction in delaying them? They have it in their power to drive you from the highway—to throw you out of your job.

Be cheerful. Let them pass.

Wire Wheels

Houk, Budd, Rudge and Hayes wire wheel equipped cars receive here unusually prompt and workmanlike attention. Full stocks of spokes and parts, factory approved equipment and expert wheel mechanics hold down repair costs and make our service station the place to come for wheel work of all kinds.

Get Our Estimate First

Vehicle Top & Supply Co.
3414-16-18 Lindell Boul.
Auto Tops—Bodies—Repair Work—Dent Work—Painting, Etc.



The
Only Piston
That PAYS for Itself
DE LUXE PISTONS

Made of cast iron, has minimum expansion, can be fitted very close, preventing oil pumping.
Weighs about half what stock factory cast iron Pistons weigh, yet much stronger where strength is needed.
Nearly one million DE LUXE Pistons are in satisfactory use today.
Specify DE LUXE PISTONS

Quality Cylinder Grinding and Accurate Fitting of Pistons.

PISTON SERVICE CO.
FACTORY DISTRIBUTORS
3441 JUNIATA ST., ST. LOUIS, MO.
A trial order will convince you of the superiority of our skill and service.

WE SELL TIRES FOR LESS
Well-Known Makes—Fully Guaranteed NEW, FRESH TIRES

FABRIC TIRES

30x3	Special..	$4.95
30x3½	Special..	5.75
32x3½	Special..	6.75
31x4	Special..	8.50
32x4	Special..	9.95
33x4	Special..	9.95
34x4	Special..	11.95
32x4½	Special..	15.50
35x4½	Special..	16.00

CUPPLES CORDS
Guaranteed by us and Cupples Co. of St. Louis. Just look at these low prices. Cupples users must be satisfied.

Fabric Size Cords	
30x3 D. T.	$ 9.40
30x3½ rib tread	8.95
30x3½ rough, clincher	10.75
32x3½ rough s. s.	14.50
31x4 rough clincher	14.00
32x4 rough s. s.	18.25
33x4 rough s. s.	19.50
34x4 rough s. s.	20.00
28x3	
Federal non-skid, firsts	$ 6.45
Firestone non-skid, firsts	7.45
Kokomo, N.-S.	7.50
Ajax, N.-S., seconds	6.45

CORD TIRES
A real high-grade N. S. Cord and all carry our guarantee.

30x3	N. S.	$ 6.85
30x3½	N. S.	7.95
32x3½	N. S.	10.75
31x4	N. S.	11.00
32x4	N. S.	13.75
33x4	N. S.	14.50
34x4	N. S.	15.00
32x4½	N. S.	16.50

We cannot mention the maker's name on account of the low price.

	F. I.	N. S.
32x3½	$ 7.00	$ 8.75
31x4	7.75	10.95
32x4		12.75
33x4		12.95
34x4		13.45
34x4½	12.50	15.75
35x4½	12.75	16.25
35x5		16.75

32x3½ Diamond Squeeze, N.-S.	12.45
32x3½ Diamond Rib Cord	13.45

OTHER SIZES AND MAKES TOO NUMEROUS TO MENTION.

TUBES FULLY GUARANTEED, 30x3, 90c; 30x3½, 95c OTHER SIZES SPECIAL PRICE.

10,000-MILE CORD TIRES
All full oversized; all new, fresh stock; standard makes; lowest prices ever quoted on quality cord tires.

EQUIP NOW FOR YOUR SUMMER'S DRIVING

	ALL NON-SKID		ALL NON-SKID
30x3½	$12.23	32x4½	$24.95
32x3½	$16.95	33x4½	$25.95
32x4	$19.45	34x4½	$26.95
33x4	$19.95	35x4½	$27.95
34x4	$20.45	36x4½	$28.95



SEE US FOR SERVICE AND PRICES ON
Michelin Tires and Tubes
EXCLUSIVE MICHELIN SERVICE ON LOCUST STREET
TUBES VULCANIZED FREE
All mail orders must be accompanied by bank draft or money order to save delay in shipping.
UNIVERSAL TIRE CO. (Inc.) 2830 Locust St.
Free City Delivery. Mail and Phone Orders Filled. Bomont 531.
Open Evenings—All Day Sunday. WHOLESALE AND RETAIL.
WE HAVE NO BRANCH STORES. Dealers, Get Our Real Proposition.

Studebaker
BIG-SIX SPEEDSTER

THE new Studebaker Four-Passenger Speedster is mounted on the Big-Six chassis with the same dependable 60 horse-power motor that made enthusiasts of thousands of owners during the most critical buying period in history.

Every item of its complete equipment and finished detail suggests ultra style and riding comfort.

The front seat is tilted at the correct angle for comfortable riding. An upholstered armrest divides the tonneau into two individual seats which provide the comfort of an overstuffed armchair.

The touring trunk at the rear with tray and suitcase compartments is easy of access, because the two spare disc wheels are mounted on each front fender.

These disc wheels, complete with cord tires and tubes, are furnished without extra cost.

This latest Studebaker creation reflects Studebaker's seventy-year-old reputation for building fine vehicles.

In addition there is a handsome set of nickel-plated bumpers front and rear, a courtesy light on the driver's side, a built-in, thief-proof transmission lock which is operated by the same key that locks the ignition switch and tool compartment in the left front door. Ask for the Studebaker "Yardstick," a measure of the greater value that Studebaker offers

WEBER MOTOR CAR CO. "OPEN EVENINGS"
1817 LOCUST STREET — Bomont 40 and 41
"We are making St. Louis a Studebaker City"

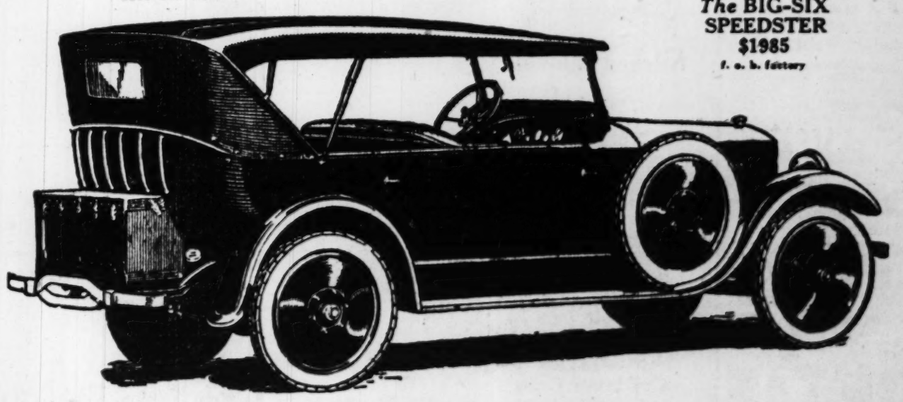
Kohler-Spear Motor Car Co., 5033 Delmar
Auto Sales & Service Co., East St. Louis, Ill.
Southwestern Motor Sales Corp., 3664 Gravois Av.
Park Automobile Co. 3916 Washington
Schmit-Mead Auto & Tractor Co., Edwardsville, Ill.
St. Louis County Auto Co., Clayton, Mo.

MODELS and PRICES *f. o. b. factories*

LIGHT-SIX 5-Pass., 112" W. B., 40 H. P.	
Chassis	$ 875
Touring	1045
Roadster (3-Pass.)	1045
Coupe-Roadster (5-Pass.)	1275
Sedan	1750
SPECIAL-SIX 5-Pass., 119" W. B., 50 H. P.	
Chassis	$1300
Touring	1475
Roadster (3-Pass.)	1435
Roadster (4-Pass.)	1475
Coupe (4-Pass.)	2150
Sedan	2350
BIG-SIX 7-Pass., 126" W. B., 60 H. P.	
Chassis	$1800
Touring	1785
Speedster (4-Pass.)	1985
Coupe (4-Pass.)	2500
Sedan	2700

Cord Tires Standard Equipment

The BIG-SIX SPEEDSTER $1985 *f. o. b. factory*



THIS IS A STUDEBAKER YEAR

CANDIDATES ASKED TO REFRAIN FROM ADVERTISING WITH FLAG

American Legion Auxiliary Starts Educational Work on Use of Colors.

The American Legion Auxiliary in the Tenth, Eleventh and Twelfth districts, in session recently, voted to institute an educational campaign on the proper use of the American flag. Mrs. John Hoffman, State Committeewoman from the Eleventh District, appointed Mrs. A. D. Weed, chairman of a committee to prepare and send to political candidates who use the flag to advertise his or her qualities for office, a resolution of protest.

"It would seem," Mrs. Hoffman said, "that the first duty of anyone setting themselves up as a representative American citizen, such as an office holder, should be is to inform themselves of at least the rudiments of flag etiquette."

The American Legion Weekly has printed the following rules on flag etiquette:

"The man who is in uniform salutes in military style when the flag goes by, but when in civvies the best form is to take off the hat and hold it against the left shoulder. In draping the colors the simplest rule to remember is that the Stars and Stripes always claim the place of honor, the forefront, the right or the highest elevation. Another rule is that the colors should never be allowed to touch the ground or the deck.

"Don't use the flag as a tablecloth. A Bible may rest on it. Nothing else.

"Don't use the flag as a silk handkerchief.

"Don't sew the flag on to a sofa pillow.

"Don't twist it into fantastic designs.

"Don't use it in any form of advertising.

Don't let it drag in the dust in handling it.

"Don't drape the flag below the seats of a platform, or twist it into fantastic designs."

Christian Endeavor Radio Concert.

The Rev. D. L. Ferguson, pastor of the Gibson Heights United Presbyterian Church, will speak by radio to the senior endeavorers at the monthly meeting of the city union, to be held on the lawn of St. Paul's (Harney Heights) Presbyterian Church, 5088 Geraldine avenue, Tuesday evening at 8 o'clock. Details of the State convention to be held at Springfield Oct. 12-15, will be given.

Loftis Bros. & Co.

DIAMONDS WATCHES
Genuine Diamonds Guaranteed
CREDIT AT CASH PRICES

HERE IS A TYPICAL LOFTIS VALUE



Jeanette Diamond Ring

NO MONEY DOWN

Where Else Will You Find Such Wonderful Values as at LOFTIS'?

Exceptionally brilliant, blue-white, perfect-cut Diamond, guaranteed, set in this rich 18-k Solid White Gold mounting, hand made, pierced and carved. You will marvel at the value for

$100 $2.50 A Week

Others at $75, $150, $200, $250 and Up

There's a reason why LOFTIS does the largest Diamond and Watch Credit business in the world—it's because of our wonderful values, low prices and easy Credit Terms. Ask any honest Judge of Diamond values—he will tell you that you can "do better with LOFTIS."

Black Onyx Diamond-Set Ring for Ladies



The splendid blue-white, perfect-cut Diamond is unusually dazzling, its radiant colors showing to wonderful advantage with the black Onyx. The ring is 14-k Solid Green Gold, pierced, with engraved, Solid White Gold border around Onyx. Very stylish and a bargain at

$35 TERMS: $3.50 a Month

Other shapes and sizes as low as $25.

Rectangular Wrist Watch



Solid 14-k White Gold case, high-grade 15-jewel movement, adjusted. Ribbon Bracelet with Solid Gold Buckle. A very unusual offering. A great bargain at

$35

Solid 18-k White Gold, 17 Jewels, $45

TERMS: $1.00 A WEEK

Watch Repairing and Special Orders

Watches repaired; all work guaranteed. Diamonds remounted. Old Jewelry repaired or remodeled. Designs and estimates for special orders cheerfully furnished free.

Open Daily Till 6:30 P. M., Mon. and Sat. Till 9:30

Call or Write for Catalog No. 905. Phone Kinloch, Central 3032, or Bell, Main 97, and Salesman will call.

LOFTIS BROS. & CO. ESTD 1858

THE OLD RELIABLE DIAMOND AND WATCH CREDIT HOUSE

Second Floor

CARLETON BUILDING

308 N. SIXTH ST., Near Olive

May, Stern & Co.

FURNITURE PRICES SLASHED



Second Week of May-Stern's Remarkable Semi-Annual Clearance

All Surplus Stock—All Discontinued Patterns —All Odd Lots and Broken Lines—Go at

25% to 40% OFF

Another week of tremendous value-giving begins tomorrow morning—practically our entire stock is included in this event—at lower prices than you have known in years. No matter what you want to furnish your home, you will find it in this sale—in generous assortment—in dependable qualities—and at prices that assure you a wonderful saving. Visit May-Stern's this week—see the offerings for yourself—profit by this event.

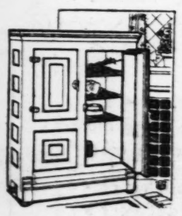
Your Credit Is Good! Terms to Suit You!

Note the Offerings—and Remember That Every Article Will Be Found Exactly as Represented—and at the Reduced Prices Stated



Baby Carriages
Reduced

$28.00 Carriages—reduced to $22.00
$32.00 Carriages—reduced to $25.00
$40.00 Carriages—reduced to $32.75
$50.00 Carriages—reduced to $39.25



Refrigerators
Reduced

$15.00 values—reduced to $11.85
$20.00 values—reduced to $15.00
$24.00 values—reduced to $17.75
$25.00 Side Icers—reduced to $18.85



Kitchen Cabinets
Reduced

$35.00 Cabinets—reduced to $24.50
$22.50 Cabinets—reduced to $17.75
$45.00 Cabinets—reduced to $36.75
$60.00 Cabinets—reduced to $45.00



Children's Cribs

All metal — Vernis Martin or white enameled finish—$10.00 values for $8.45

$12.00 Cribs.... $9.45

3-Piece Overstuffed Suites
At Great Reductions



BEAUTIFUL Overstuffed and cane-back Living-Room Suites—in a wide variety of styles and finishes—richly upholstered in fine quality Damask and Velour. The reductions are extraordinary.

$185.00 Overstuffed Suites..... $135.00
$225.00 Overstuffed Suites..... $168.00
$295.00 Overstuffed Suites..... $195.00
$195.00 Cane-Back Suites..... $138.75
$225.00 Cane-Back Suites..... $164.75

Handsome Dining-Room Suites
At Extreme Reductions



SUPERB qualities in William and Mary, Adam, Queen Anne and Jacobean designs—all finely constructed and beautifully finished. Note the prices:

$165.00 8-Piece Suites for..... $122.50
$185.00 8-Piece Suites for..... $137.00
$225.00 9-Piece Suites for..... $165.00
$275.00 9-Piece Suites for..... $199.50
$385.00 10-Piece Suites for..... $300.00

Complete Player-Piano Outfit
On 30 Days' Free Trial



OUTFIT includes 88-note Smiley & Sons' Player-Piano, player bench, 50 rolls of player music and large music roll cabinet. You can try it for a full month and if not entirely satisfactory it will not cost you one cent. Your old piano or phonograph taken in exchange and a liberal allowance made. This is an actual $500.00 value which we offer in this sale—on easy terms—no interest—no extras—for only $275.00

TERMS—$10.00 a Month



Cedar Chests
Reduced

Large size genuine Tennessee red Cedar Chests, nicely finished, special in this sale at..... $8.95

Mahogany Pedestal

Extra well made and beautifully finished—$8.00 value—in this sale..... $2.95

Porcelain Top Kitchen Tables

White enameled base—sanitary and durable—$10.00 value—less 30%..... $7.00

3 HOUR SPECIAL
High-Grade Felted Cotton Mattresses



On sale Monday morning from 9 to 12

50 Lbs. Weight

$5.65

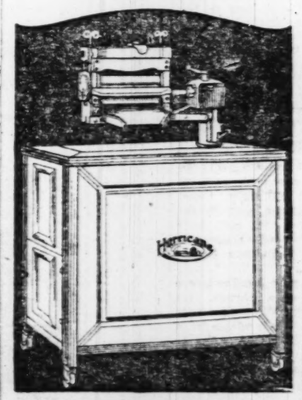
These high-grade sanitary Mattresses are full 50-lb. weight—made of selected white cotton with thick layers of felt top and bottom—covered with good quality art ticking—have full hand-rolled edges, extra deep tufting and finished in the best manner throughout. Actual $10 value—on sale Monday morning from 9 to 12—3 hours only, at..... $5.65

3 HOUR SPECIAL
Maple Porch Rockers
With Double Cane Seats



Here's a real bargain for you—attractive Maple Porch Rockers—exactly like cut—good size—with double woven cane seats and broad arms. You will want at least two or three of these Rockers when you see them—and our special price from 9 to 12—3 hours only, at

$2.98



Only $1.25 a Week
For This Hurricane Electric Washing Machine With Wringer and Gas Water Heater

A Real $142.50 Value for $89.50

THE "HURRICANE" is an Electric Washing Machine of the highest type—comes complete with electric wringer and gas water heater which keeps the water at any temperature desired. Beautiful in appearance—richly enameled—and guaranteed by the manufacturers and May, Stern & Co. Only a limited quantity of these Machines on sale this week at the special price of..... $89.50

MAY STERN & CO

THE BIG STORE — Twelfth & Olive Sts. — CASH OR CREDIT

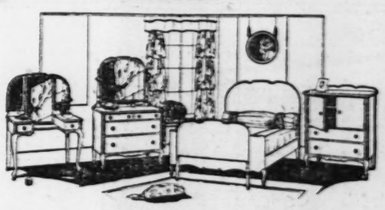
3-Piece Divan-Bed Outfits
At Great Reductions



THESE Divan-bed outfits are extremely popular as the Davenport opens into a full size bed—thus giving you an extra bedroom in your home.

$55.00 Divan-Bed Outfits for..... $35.00
$75.00 Divan-Bed Outfits for..... $48.50
$110.00 Divan-Bed Outfits for..... $79.75
$135.00 Divan-Bed Outfits for..... $102.50
$175.00 Divan-Bed Outfits for..... $123.75

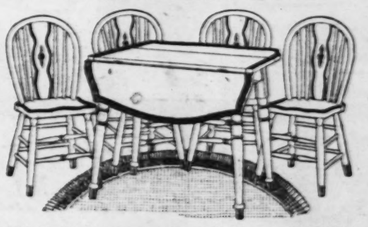
Handsome Bedroom Suites
At Reduced Prices



ALL the most popular period designs in walnut, mahogany, golden oak, ivory and birds-eye maple.

$110.00 Ivory Bedroom Set..... $69.75
$128.00 Oak Bedroom Set..... $99.75
$175.00 Walnut Bedroom Set..... $138.75
$225.00 Walnut Bedroom Set..... $175.00
$300.00 Walnut Bedroom Set..... $217.75

Attractive Breakfast Sets
At Great Reductions

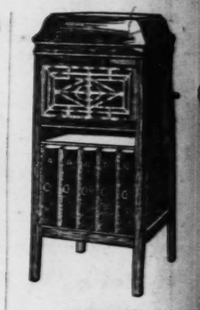


$26.00 5-Piece Breakfast Set..... $19.75
$36.00 5-Piece Breakfast Set..... $24.75
$50.00 5-Piece Breakfast Set..... $32.50
$75.00 6-Piece Breakfast Set..... $52.50
$89.00 6-Piece Breakfast Set..... $62.50

Men's Chifforobes
Reduced

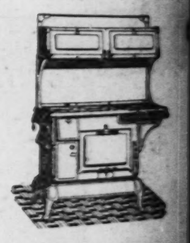


$24.00 values—reduced to $15.95
$32.00 values—reduced to $19.95
$40.00 values—reduced to $24.25
$50.00 values—reduced to $32.00
$75.00 values—reduced to $47.50



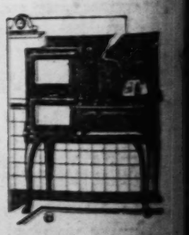
Used Phonographs
Fully Guaranteed

$25.00 Phonographs—in this sale... $12.50
$45.00 Phonographs—in this sale... $22.50
$75.00 Phonographs—in this sale... $45.00
$125.00 Phonographs—in this sale... $70.00
$275 Phonographs—in this sale..... $100.00



Combination Ranges
Reduced

$85.00 Ranges—reduced to $57.75
$95.00 Ranges—reduced to $67.75
$125.00 Blue Enameled Combination Ranges $95.00
$160.00 All-Blue Enameled Ranges $119.75



Gas Ranges
Reduced

$25.00 Gas Ranges—reduced to $20.00
$35.00 Gas Ranges—reduced to $27.75
$50.00 Gas Ranges—reduced to $35.00
$65.00 Gas Ranges—reduced to $47.50

HOUSES, HOMES, REAL ESTATE, FARM LANDS, FINANCIAL

INDEX to Section "A"—See Section B For Employment, Rooms, Lost, Service, For Sale, Autos, Musical

Agents' Rent Lists..... 1	Bungalows Wtd. to Rent 3	Business Property Wtd. 3	Farms, Farm Land..... 9
Apartments (For Rent). 2	Bung., Cottages (Sale).. 5	Cottages Wtd. to Buy.. 3	Farms for Rent 9
Apartments (Furn.) ... 2	Bungalows Wtd. to Buy 3	Cottages Wtd. to Rent. 3	Farms Wanted 9
Apartments Wtd Furn. 3	Business Chances 10	Dwellings Wtd. to Buy.. 3	Financial 12
Apartments (For Sale).. 7	Business (F. S., Wtd.)..10	Dwellings For Sale ... 6	Flats for Rent 2
Apartments Wtd. to Buy 3	Bus. Prop. (For Rent.. 3	Dwellings Wtd to Rent. 3	Flats Wanted 2
Builders' Columns 3	Bus. Prop. F. R. (Sub.).. 3	East Side Property..... 4	Flats, Etc.—For Colored. 3
Bung., Cottages (Rent) 3	Bus. Prop (For Sale)... 9	Exchange (Real Estate) 3	Flats for Rent (Furn.).. 2

PROMPTLY REPORT FAILURE TO RECEIVE ANSWERS.

ST. LOUIS POST-DISPATCH

Productive Publicity, Progress, Profits
The More You Say the Better 'Twill Pay

ST. LOUIS, SUNDAY MORNING, JULY 16, 1922.

PART SIX — PAGES 1—12B

INDEX to Section "A"—See Section B For Employment, Rooms, Lost, Service, For Sale, Autos, Musical

Flats for Sale..... 7	Houses (Furn.) Wtd.... 3	Real Estate—City 4	Suburban Prop. (Furn.). 3
For Sale (Realty)..... 4	Houses, Etc. (Colored.. 3	Real Estate—Country...10	Suburban Prop. Wanted. 3
For sale (Business).....10	Improved Prop for Sale. 9	Real Estate (Colored)...10	Suburban Prop. (F. R.). 3
For Lease 3	Loans 10	Real Estate Loans.....10	Suburban Prop. (F. S.). 5
Garages, Stables 3	Kirkwood Property..... 4	Real Es. (Other Cities)..10	Timber Lands 10
Home Loan Associations. 3	Maplewood Property.... 4	Residences for Rent.... 3	University City Prop.... 5
Houses for Rent..... 3	Money Wanted 10	Residences for Sale..... 8	Webster Property 6
Houses Wanted 3	Personal Property Loan.10	Stocks and Bonds.....10	Welston Property..... 6

A THREE-TIME AD COSTS LESS, PRODUCES MORE.

ED

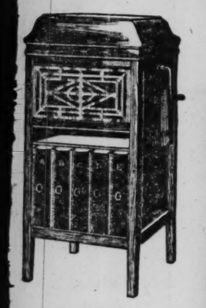
kable

nce

g begins tomor-
ck is included in
have known in
h your home, you
tment—in depend-
a wonderful sav-
fferings for your-

F

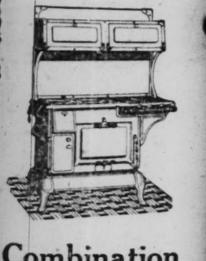
Prices Stated



Used Phonographs

Fully Guaranteed

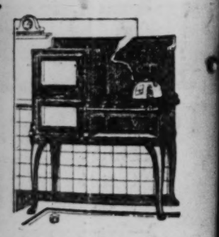
$25.00 Phonographs—in this sale... $12.50
$45.00 Phonographs—in this sale... $22.50
$75.00 Phonographs—in this sale... $45.00
$125.00 Phonographs—in this sale... $70.00
$275 Phonographs—in this sale $100.00



Combination Ranges

Reduced

$85.00 Ranges—reduced to $57.75
$95.00 Ranges—reduced to $67.75
$125.00 Blue Enameled Combination Ranges $95.00
$160.00 All-Blue Enameled Ranges $119.75



Gas Ranges

Reduced

$25.00 Gas Ranges—reduced to $20.00
$35.00 Gas Ranges—reduced to $27.75
$50.00 Gas Ranges—reduced to $35.00
$65.00 Gas Ranges—reduced to $47.50

BIG SCALE BUILDING PROGRAM TO BEGIN SOON IN WESTMOOR

Group of 8-Suite Apartments and Number of Residences Costing $15,000 to $20,000 Planned.

SALE OF 800 LOTS WILL OPEN TODAY

Lots Facing Clayton Road Restricted for Dwellings to Cost $6000 or More; 30 Acres Sold at Auction.

By Berry Moore.

Plans have been completed for a group of eight suite apartment buildings for Commodore drive in Westmoor, involving an outlay of several hundred thousand dollars, and for a number of residences for the south side of Clayton road to cost from $15,000 to $20,000. Westmoor is at the southwest corner of Clayton road and Pennsylvania avenue. Both the apartments and the residence are to be erected by clients of the Joseph Darst Realty Co., who bought the sites of the proposed improvements at an auction sale of the north part of this addition held recently by the Heber Harter Co. of New York in connection with the Cornet & Zelbig Trust.

These are the first plans disclosed for buildings for this addition for which designated streets will be available for flats and apartments and residences, to say nothing of business buildings which will be permissible on Pennsylvania avenue.

The announcement is noteworthy in that it heralds the construction of the first apartment buildings in the Clayton road district, west of Pennsylvania avenue and marks the beginning of actual preparations for the upbuilding of this tract which is to be developed as a combination addition, and which promises to mark an epoch in suburban growth. Plans for many other buildings are in process of development, including bungalows, which are not excluded in this addition.

Westmoor embraces 131 acres and is at the intersection of two famous highways and is right in the track of the westward growth of the city. It has been subdivided as a park subdivision with attractive drives and is being improved with sidewalks, gutters, streets, sewer and water and electric mains of the finest type. McKelvey Construction Co. has been awarded this work, which is well under way.

Approximately 30 acres of this tract, including a part of the Clayton road frontage was sold at the auction held several weeks ago by the Heber Harter Co. in connection with the Cornet & Zelbig Trust. The sale was a conspicuous feature, the purchasers in many instances having plans for the erection sooner or later of residences or apartments. Not a few of the lots acquired at the auction have been resold at snug profits.

The remainder of the addition, comprising more than 800 lots, will be closed out at a grand special sale to be launched today by the Joseph Darst Realty Co., which has been made exclusive agent for its sale by the Westmoor Land Co., of which Ralph Coale is president. This will be the first time any of the lots have been offered for sale since the auction.

Restricted for Dwellings.

The lots facing Clayton road have been restricted for two-story dwellings, to cost not less than $6000.

The Westmoor with Coale as its guiding genius, bought this acreage at an exceedingly attractive price for cash, and is in a position to retail it at levels involving decided speculative advantages to purchasers.

The addition is in the district with Brentmoor, Forest Ridge and Southmoor, the most exclusive group of residential parks adjacent to the city. Washington University at Forsythe boulevard and Skinker road, and the Christian Brothers' College, under construction on Clayton road, east of Pennsylvania avenue, are attractive features of this locality. The addition is also convenient to both parochial and public schools, stores of all kinds and churches.

Thus in view of its superior location the prediction is ventured that Westmoor will rival, in growth, the fastest developing suburb of St. Louis. Westmoor is expected to attract many apartment building projects which have been halted in the city by the zoning law or by the high prices asked for the few remaining sites within the city limits available for improvements of this type on a large scale.

Suburban Boom Predicted.

"The opening up of this subdivision is opportune," said Joseph Darst Jr., "in view of the recent 'Barometer Letter' sent out by Rodger Babson, the statistical expert, who predicts that the greatest building boom of suburban homes which this country has ever witnessed will take place within the next 10 years. The report further states that there will be a greater shifting of population from city to suburbs then the country has ever witnessed before, due to the development of the automobile, with its snorting contempt for distance, the radio and chain stores.

"Francis Jones, the Director-General of the United States Employment Service," continued Darst, "states that the building boom is general throughout the country and this statement is verified here in the large amount of building activity in St. Louis County."

The Joseph Darst Co. has installed a powerful wireless receiving station on the Westmoor tract and is giving concerts nightly to thousands of automobilists who drive out the Clayton road and who have parked their cars on the subdivision in order that they may enjoy these concerts.

McDonald on Motor Trip.

C. M. McDonald, president of the C. M. McDonald Real Estate Co., and his family have left the city for a short vacation. They have motored to Chicago, and will probably go from there to points in Wisconsin. He expects to return to the office about July 25.

Amherst Place Apartments Sold During Week for $31,000 Each



EDWARD L. BAKEWELL reports the sale of 1215 Amherst Place, a six-family apartment building for the account of M. E. Stevenson to William S. Russell, for $31,000. Bakewell represented the seller and George F. Hefferman represented the purchaser.

1239 Amherst Place was also sold by Edward L. Bakewell, for the account of I. P. Lightner to L. C. Cabanne for $31,000. This is a six-family building with six-room suites, with large open porch. Both parties in this transaction were represented by Bakewell.

Amherst Place, which is located two blocks west of Hamilton, between Plymouth and Julian avenue is one of the highest locations in the city. Amherst Place, Woodlawn avenue and Oakley Place all comprise a private place.

DITTMEIER REPORTS SALES FOR TWO WEEKS TOTALING $111,500

The Frank L. Dittmeier Real Estate Co. reports sales for two weeks aggregating $111,500. The transactions were as follows:

4594-96 North Market street, a two-story brick, double flat building, for a client of this office; 3937-39 Blaine avenue, a two-story brick double flat for Joseph Ventimiglia; 2611-13 Howard street, a two-story brick double flat, for Joseph Ventimiglia to a client of this office; 5132 Delmar boulevard, a two-story brick apartment building, lot 60x125 feet, for a client of this office, to Joseph Ventimiglia; 1819-21 Glasgow avenue, a two-story brick double flat, for a client; 5250 and 5252 Thrush avenue, two one-story brick cottages, for a client of this office to Joseph Barrett; 1367 Montclair avenue, a two-story brick building containing eight rooms, for a client of this office to Mrs. E. Lanigan; 60 feet of ground on the east line of King's highway, by a depth eastwardly of 160 feet, for a client of this office to the De Tonty Realty Co. The property will be improved with nine-room bungalows. This office will have charge of construction, superintending and management of buildings when completed.

PRINCETON PLACE IS CENTER OF MUCH INTEREST; MANY SALES

Princeton place is the center of much attention. The surface improvements are fast approaching completion in this addition, which is situated at Gravois and Loughborough avenues, and which is one of the trimmist subdivisions in Southwest St. Louis. It is being sold by the Weiss-Meyerricks Realty and Loan Co. of the Wainwright Building, which reports many sales of the lots to both home builders and investors, with the former predominating. Indications are that the addition will be built up in record time. The company is offering to build four and five room bungalows in the addition for $3790 on terms of $500 cash and the balance monthly. The prices at which the lots are being sold include all improvements.

NINE PROPERTY DEALS REPORTED BY HENRY HIEMENZ COMPANY

The Henry Hiemenz Realty Co. reports the following sales: For Josephine Zukoski, lots on Bonita avenue to Mueth, Barth & Huelswede. Southeast corner Seventh and Russell avenue, for A. R. Allen to W. F. Klasek, represented by T. F. Pechan R. E. Co.; 6817 Magnolia avenue, cottage, for O. D. Hoell to G. A. Vendt; lot south side of Flora from Mrs. Augusta Hiemenz to Alvin Hoffman; 4244-46-48 Olive street, for Mrs. W. A. Bonsack and Ringen R. E. Co. to F. G. Strunk, represented by L. V. Cartan, agent; 5610 Garfield avenue, for Ike Epstein to B. H. Axelbaum; 1926 Virginia avenue, for H. M. Murphey to Mary A. Leduc; lot north side of Allen avenue from Thomas Allen to Joseph Blaha, and lot on King's highway, between Bonita and Alma avenues, for Josephine Zukoski to E. E. Bauer.

FRANCISCUS REALTY COMPANY REPORTS 7 SALES DURING WEEK

The Francisus Realty Co. reports having closed the following sales: Northwest corner Sarah and Finney, store and nine flats, for J. L. Bradford and J. H. Livingston of Greenville, Ill., to a client of William H. Leahy; northeast corner of Ashland and Vandeventer, store and three flats, for Charles C. Kunz to Louis F. Hammer, 160 feet on north side of Lafayette, having a front of 160 feet on Henrietta street, 60 feet east of Louisiana avenue, purchased for Adam Reis, from Charles S. Broadhead, represented in the transaction by the Mississippi Valley Trust Co.; residence, 2338 North Euclid for George Holthaus to G. F. Diekroeger; lot northwest corner of Morganford and Wallace for Charles Rizzo to Henry and Ida Spengel; lot northside of Spaulding, east of Kings highway, for the Lindell Fair Grounds Realty and Investment Co. to H. W. Huermann, and lot on the north line of Maffitt place, east of Kingshighway, to Cassius C. Lampman and Ada Schaffner.

SEVERAL SALES REPORTED BY GEORGE J. WANSTRATH

George J. Wanstrath reports having closed the sale this week of the northwest corner of Washington and Newstead, known as 4403 Washington boulevard. The lot has a front of 37½x150 on Newstead, and is improved with a three-story brick residence of 14 rooms. The sale was for Robert B. and Viola M. Lloyd to Mrs. Marie Smith for cash, and price paid was about $12,500.

Wanstrath also reports the sale of 4563 King's highway, Northeast, a five-room brick bungalow, for Benedict Theirman and wife to a client of W. M. Schmitt, for $5500 cash; a piece of business property next to the corner of Lee and Newstead, having a front of 25 feet by a depth of 150 feet, for the account of Charles Rosemeyer of Milwaukee, Wis., to a client, who purchased for speculation; a four-family flat on Washington avenue to a client for $15,000 cash.

IMPORTANT LEASES REPORTED PENDING WITH CORNET-ZEIBIG

John F. Coggswell of the Cornet & Zeibig Trust reports negotations pending for several important leases of buildings in the Central business district, for which the demand is somewhat improved. The concern, through Coggswell, recently effected a lease of the commodius eight-story building of the Collier estate on the southeast corner of Fourth street and Washington avenue, to the Norvell Shapleigh Hardware Co., for a long term. The hardware firm will occupy this building in addition to one it now occupies.

Former Dorsey Jamison Home Sold.

Albert T. Terry & Co. reports having sold the former home of Dorsey Jamison, at 6200 Washington, in Parkview, to Briggs Hoffmann. The house is old English architecture, brick and stucco.

EVANGELICAL TRINITY CHURCH BUYS GRAND BOULEVARD CORNER

E. A. Kamp, 216 Wainwright Building, reports the sale of a lot at the southeast corner of Grand and Itaska to the Evangelical Trinity Church, now at Neosha and Michigan. The congregation intends to build a church on the new site, which fronts 130 feet on Grand boulevard, and 120 feet on Itaska street. All improvements are in. The sellers, George Pallen, Alexander Hacker and others, were represented by the Yeckel-Feydt-Earickson Real Estate Co. and J. H. Farish & Co.

The firm also reports selling a seven-room residence at 541 Marshall avenue, Webster Groves, for A. C. Ernst to J. R. Blevans. Earnest money was taken on several other pieces of realty. The request for funds of the Washington Saving and Building Association for building new homes recently has been greater than heretofore.

DOERFLINGER REALTY COMPANY CLOSES SEVERAL DEALS IN WEEK

The Doerflinger Realty Co. reports having sold 4723 Alaska avenue, cottage, for George Berorrich to Leonard Hall, Jr.; 4423 Virginia avenue, cottage, for Oscar von Rohr to Harry D. Wallace; 2851 South Eighteenth street, cottage, for Johanna Alles to Louis Hickel; 3003 Sidney street, flat, for Samuel Corman to Anna Fischer; 3217 Magnolia avenue, flat, for Anna Fischer to Fred Reitz; 2815 Salena street, flat, for Rose Hagen to Bertie Wirth; 2560 Virginia street, flat, for John Buehler to Alvin Alsup; 2034 Victor street, residence, Talbot Shipley to Rose Hagen; 3213 Magnolia avenue, flat, for Gertrude Prullage to Ferdinand Henke; 6522 Alabama avenue, cottage, for Louise Ritchie to Louis J. Haas.

The company also reports having made loans aggregating $60,000.

J. I. EPSTEIN REPORTS SALE OF FOUR CITY PROPERTIES

J. I. Epstein reports selling for the E. L. Wanger Construction Co. the northeast and the southeast corner of Thirty-ninth and Castleman avenue, to a client; lot on the north side of Wallace avenue, in Ellenwood Park, to Jennie Frie, for the Ellenwood Park Realty Co.; lot on the south side of Olive Street road, in Vernon place, and a lot on the north side of Olive Street road, in West Chamberlain place, for the estate of Samuel Desberger to clients of W. S. Steele.

TWO FLATS AND RESIDENCE SOLD BY E. J. ALTHEIMER

Eugene J. Altheimer reports the sale of the following properties: A flat at 936 Dover place for H. C. Hoffman and wife, to N. E. Roach; for H. W. Kirchner and wife, a single flat at 1304 North Taylor to R. King, represented by Easton-Taylor Trust Co.; eight-room residence at 4814 Fountain avenue, to A. Larkin and wife for Mrs. Volland.

8 PROPERTY SALES FOR WEEK REPORTED BY F. W. GELAN CO.

The Fred W. Gelan Realty Co. reports the following sales: Bungalow, 4134 Bates street, for Albert Beller to Ernst Fournie; 4332 Wilcox avenue, bungalow, for Henry Geerdes to Mary Andrews; 5335 Christy, bungalow, for Hermann Harder to Rudolph J. and Elizabeth Willmann; 4734 Millentz, bungalow, for Charles Decke to Edward Kammer; 4610 Cecil place, bungalow, for Ida Koch to Charles Roeckel; flat at 3453 Keokuk, for Bernard Jansen to a client; 2644-46 Accomac, flat, for Frank Petrlik to F. J. Cordes, and 2354 South Thirteenth, flat, for Emil Blenmueller to Kathryn Jansen. The company also reports loans aggregating $21,500.

Frank P. Drees Back in Real Estate.

The Christian Brinkop Real Estate Co. announces that Frank P. Drees, formerly connected with them, is again associated with said office after an absence of five years in which time he was connected with Butler Bros. as salesman.

BUILDING RECORD FOR JUNE SHOWS LARGE INCREASE

Gain in Total Construction in 27 Northeastern States 52 Per Cent Above June, 1921.

ONLY 5 PER CENT UNDER MAY RECORD

Work Started in Last Six Months Amounts to $1,690,984,000, Highest Figure for First Half of Any Year.

Building contracts awarded during June in the 27 Northeastern states, according to the F. W. Dodge company, amounted to $343,440,000. Except for the record figures of April and May of this year, this is larger than any previous monthly total. It is only 5 per cent under the record May figure, and shows a 52 per cent increase over June of last year.

The continued high rates of activity has brought the total amount of construction started in the first six months of this year up to $1,690,984,000, which is by far the highest figure for the first half of any year. It is 59 per cent greater than the figure for the six-month period of 1921.

In the six months' record are the following items: $682,663,000 for residential construction, an increase of 89 per cent over the corresponding period of 1921; $288,932,000 for public works and utilities, being 19 per cent over last year; $280,329,000 for business buildings, 94 per cent more than last year; $164,641,000 for educational buildings, 58 per cent over last year; and $123,181,000 for industrial plants, an increase of 42 per cent over the corresponding period of last year.

Contemplated new work reported from Jan. 1 to July 1 has amounted to slightly over $3,000,000,000, compared with $1,690,000,000 for work actually started in the same period.

It seems not unlikely that the remaining summer months may show a slight falling off from the extreme high rate of activity that has prevailed during the second quarter of the year. However, there are localities in the Middle West where the revival has not yet gained the headway that it has in the East. These places may be expected to show increases that will in a measure offset declines elsewhere.

New England Increase Large.

June building contracts in New England amounted to $38,300,000, an increase of 16 per cent over the previous month and of 136 per cent over June, 1921.

Construction has been started during the first six months of the year to the amount of $175,363,000, an increase of 115 per cent over the first half of 1921. Residential construction, which has amounted to $64,220,000, shows an increase of 107 per cent over the first half of last year; business buildings, amounting to $41,772,000, have been nearly three times as great in volume as last year; educational buildings have amounted to $20,266,000, three times the volume of last year; public works and utilities, which have totaled $18,523,000, have doubled last year's six-month record; and industrial buildings, in the sum of $15,783,000, have run 68 per cent ahead of last year.

Contemplated new work reported during June amounted to $39,577,000.

New York State and Jersey.

Contracts awarded during June in New York State and Northern New Jersey amounted to $79,383,000, a decline of 10 per cent from May, but an increase of 27 per cent over June, 1921. The peak month for this district was April. However, the declines in May and June have been confined to New York City, where the building revival has been a year in advance of the rest of the country.

Construction started in this district from Jan. 1 to July 1 has amounted to slightly over $485,185,000, nearly double the amount for the corresponding period of 1921. On the six months' record, residential construction, amounting to $256,528,000, has run 89 per cent ahead of last year; mercantile construction, amounting to $84,715,000, has been 145 per cent ahead of last year; public works and utilities, $50,848,000, more than double last year; educational buildings, $34,491,000, about three times the volume of last year; and industrial construction to the amount of $22,601,000, is 41 per cent ahead of the first half of 1921.

Contemplated new work reported during June amounted to $201,693,000.

Middle Atlantic States.

June building contracts in the Middle Atlantic States (Eastern Pennsylvania, Southern New Jersey, Delaware, Maryland, District of Columbia, Virginia and the Carolinas) amounted to $56,373,000, an increase of three per cent over the preceding month and of 75 per cent over the corresponding month of last year.

Total construction started during the first half of this year has amounted to $255,844,000, an increase of 59 per cent over the first half of 1921. On the record of the first half of the year, residential construction, amounting to $114,169,000, has run to double the volume of last year; public works and utilities, $45,401,000, are 15 per cent ahead of last year; mercantile construction, $34,954,000, is 84 per cent ahead; educational buildings, $20,622,000, are 89 per cent ahead; and industrial plants, $16,507,000, are 12 per cent ahead.

Contemplated new work reported in June amounted to $71,667,000.

Pittsburg District.

Contracts awarded during June in Western Pennsylvania, West Virginia, Ohio, Kentucky and Tennessee amounted to $54,454,000. Although this was a decline of 25 per cent from the May figure, it was 16 per cent ahead of June, 1921.

During the first half of the year construction has been started in this district to the amount of $261,573,000, an increase of 22 per cent over the corresponding period of last year. The six months' record shows: Total residential construction, $86,584,000, which is 50 per cent ahead of last year; mercantile construction, $48,166,000, or 116 per cent ahead of last year; public works and utilities, $49,551,000 or 29 per cent under last year; industrial plants, $25,760,000, or 28 per cent ahead of last year; and educational buildings, $25,439,000, which is 19 per cent ahead of last year's six month record.

Contemplated new work reported during June amounted to $77,572,000.

The Central West.

June building contracts in the Central West (comprising Illinois, Indiana, Iowa, Wisconsin, Michigan, Missouri and portions of Eastern Kansas and Nebraska), amounted to $104,412,000. This total (1 per cent over the previous month and 74 per cent over June 1921) is the largest monthly figure for this district since October, 1919.

From Jan. 1 to July 1 the amount of construction started in this district was $471,013,000, which is 45 per cent greater than the work started in the first six months of last year. The record for the first half of 1922 shows: Residential construction, $147,497,000, more than double the amount for the first six months of last year; public works and utilities, $111,258,000, or 25 per cent ahead of last year; business buildings, $65,171,000, which is 28 per cent ahead of last year; educational buildings, $54,500,000, or 17 per cent ahead of last year; and industrial plants, amounting to $40,756,000, being 56 per cent ahead of last year.

Contemplated new work reported in June amounted to $164,883,000.

The Northwest.

June building contracts in Minnesota, the Dakotas and Northern Michigan amounted to $10,518,000. Although this was a decline of 4 per cent from May, it was 24 per cent over the figure for June, 1921.

During the first half of this year construction contracts have totaled $47,425,000, an increase of 22 per cent over the corresponding period of last year. In the six-months' record are the following items: Residential buildings, $13,664,000, an increase of 46 per cent over the first half of 1921; public works and utilities, $13,351,000, an increase of 18 per cent; educational buildings, $3,321,000, an increase of 22 per cent; business building, $3,551,000, an increase of 103 per cent, and industrial buildings, $1,774,000 an increase of 140 per cent.

Contemplated new work reported in June amounted to $8,783,000.

REALTY SALES REPORTED BY JAMES C. MORFIT

Jas. C. Morfit reports the sale of all but two lots of Mrs. C. H. Simmons' subdivision at Helfenstein Park, Webster Groves. The purchasers were as follows: Lot 1, Tipton S. Ross; lot 2, F. E. Meissner; lot 3, E. G. Spargo; lot 4, J. J. Leykam and lot 6, Alexander Henderson.

The property is highly restricted, and is located in one of the choicc sections of Webster Groves, at Jefferson and Helfenstein avenue.

The firm also sold for Mrs. Dora Witt, of Topeka, Kan., a seven-room residence at 440 Fairview avenue, Webster Groves, to Yenawine; a seven-room bungalow at 524 North Collins road, Glendale, for Lawrence Smith; lot 100 by 363, in Kirkwood, on the north side of Adams street, running through to the ground of the Kirkwood Country Club, for Fred Murtfeld, to Brauch; a lot of about two acres on the south side of Forsyth boulevard and the Rock Island Railway for Mrs. Betty Forsyth; lot 115 by 175 at the northeast corner of Lockwood and Swon avenues, Webster Groves, for the Rev. Herman Swartz, of California, to Kansteiner.

The company also reports the closing of contracts for the sale of five properties in St. Louis.

JONES REALTY FIRM BUYS BLOCK FOR APARTMENTS

The Paul Jones Realty Co. closed the deal Wednesday of last week for the purchase of the block on the north side of Delmar boulevard, between Westgate and the Kirkwood-Ferguson right of way and fronting on Delmar, Westgate and Enright avenues.

The wrecking of the Delmar Jockey Club building standing on the site was started at the same time.

The grantors in this deal, the Ciardi-Ravarino Realty Co., were represented by H. G. Spengler, of the Williams & Bland Realty Co.

The block is to be improved at once with apartments.

Donaldson Court, as the new group of buildings will be known, will comprise five buildings, one facing Delmar boulevard and covering the entire block frontage, three facing a private court and a garage for one hundred automobiles on the Kirkwood, Ferguson right of way with entrance from Enright avenue.

Donaldson Court represents an investment of $650,000. The syndicate promoting the construction of these building is formed by Nixon & Keeley, contractors, associated with the John Keeley Construction Co., of East St. Louis; the Donaldson System of Concrete Construction, represented by Chas. W. Donaldson; Mauran, Russell & Crowell, architects and Paul Jones Sr and Paul Jones Jr. of the Paul Jones Realty Co.

Donaldson Court with Garden Court on Delmar boulevard, near Union, now in course of construction, represents $1,100,000 in apartment construction now under way, promoted by Paul Jones Jr., in the past three months. Both projects are being financed by the Greenbaum Sons Investment Co.

PETERSON VICE PRESIDENT OF WALTER-SCOTT REALTY CO.

Marshall P. Peterson, Mayor of Webster Groves, who has been in the real estate business in that suburb, has been made vice-president of Walter-Scott Real Estate Co., and will specialize in the sale of Webster Groves and suburban property. He was a member of the City Council of Webster Groves for several terms before being elected Mayor. He received his education at the public schools of Webster, of which he it a native. He began his business career with the A. N. Kellogg Newspaper Co., with which he was connected for several years.

CORRECTS WRONG IMPRESSION ON UNIVERSITY PARK PRICES

Willmore Organization in their advertisement today is trying to correct the impression that its property is $60 to $80 per foot. John W. Higginbotham, vice president of the Cyrus Crane Willmore Organization, Inc., said, "Because University Park is located in the very center of University City, many people believe that our prices are double what they actually are."

University Park has a complete school system within two blocks. University City offers to the residents of University Park fire protection, police protection and community interests.

THOMAS PECHAN REPORTS REAL ESTATE TRANSACTIONS

Thomas F. Pechan reports the following sales: A 45-foot lot on Geyer avenue, for Mary Piskulic to Robert Tschauner; flat at 3227 Virginia avenue, for Max Poppler to Frank P. Zenthoefer; tenament property at 1826-32 South Fourteenth street, and 1827 South Thirteenth street, for Frank Nahlik to Alois Tichy; flat at 1911 Geyer avenue, for Ignatz Blaha to Charles Jettensky; a 74-foot lot at Seventh street and Russell avenue, to William Klasek.

SEVERAL RESIDENCE PROPERTIES SOLD BY JOHN BLAKE FIRM

The John S. Blake & Bro. Realty Co. reports the sale of a lot on the west side of Amherst place, south of Page, for T. F. Moylan to H. L. Schafer; 1260 Goodfellow avenue, for Lorena Hartrich to Louis Haberstock; 4612 Maryland avenue, for D. H. Rawson of Omaha, Neb., to Oliver H. Richards, vice president of the Mercantile Trust Co. The Mercantile Trust Co. represented Mr. Richards; 5173 Raymond place for J. F. Sullivan to Dr. R. F. Foster, who has moved from Oklahoma to St. Louis.

MORRIS COUNTRY HOME SOLD BY C. P. HEATH COMPANY

The Chauncey P. Heath Real Estate Co. reports the sale of the country home of R. E. Morris at East Milton and Shelly avenues, Overland Park. It was sold to R. J. Smith of the Malleable Wrought Iron Co.

The property consists of eight rooms, being a brick bungalow, with tile roof, large garage, chicken houses and four acres of highly cultivated orchard and vinyard. Heath represented both parties in the transaction.

J. M. Levi Takes Trip.

J. M. Levi departed yesterday for a tour of the West, which will include Estes Park, Colo.; Lake Tahoe, Cal., and other points on the Pacific Coast and Yosemite Valley. He was accompanied by Mrs. Levi.

SEVERAL LEASES ANNOUNCED BY MERCANTILE TRUST COMPANY

T. J. Mullin of the leasing department of the Mercantile Trust Co. reports making several leases during the last week:

The Jack S. Goldberg Furniture Co. has taken a long-term lease on the entire first floor and basement in building at 323-25-27 Collinsville avenue, East St. Louis.

The General Appliance Co. of St. Louis has taken a long-term lease on the storeroom and basement at 214 Collinsville avenue, East St. Louis.

The Haller Brothers, Inc., have leased the entire second floor and a portion of the first floor in the building at 1126-30 Washington avenue. This space will be used for a general office and salesroom for the handling of ladies' ready-to-wear apparel.

The Van-Ashe Radio Co. has leased four stores at 204-06-08-10 North Tenth street for a long term of years. W. W. Van Sickle, president of the Radio Co., states it is the company's intention to use these stores for general offices and salesroom.

The United Aluminum Corporation has leased the entire third floor of building at 322-24 Clark avenue for a long term of years.

STARCK PIANO CO. EXPECTED TO REMODEL LEASED BUILDING

The P. A. Starck Piano Co., of which J. E. Reger is the local manager, will remodel the seven-story building at the southeast corner of Eleventh and Olive streets. The concern recently acquired a lease of the entire building, with plans for occupying the entire first and second floors. The building is now occupied in its entirty by the Johns-Mansville Co., which will retain the third, fourth, fifth, Sixth and seventh floors.

An attractive corner entrance is being designed for the building and the first story will be equipped with a mezzanine floor with booths for talking machines. The second floor will be converted for a demonstrating room. The concern is one of the largest of the manufacturers of pianos and other musical instruments, including the Starck phonograph. It has 15 branch stores, including one at Forty-second street, New York, which is now being opened. It contemplates of occupying the entire building as soon as the lease of the Johns-Mansville company expires.

NUMBER OF HOUSES AND LOTS SOLD BY DICKMANN COMPANY

The Joseph F. Dickmann Real Estate Co. report the following sales during the last week: 1734 Chouteau avenue, for Roselie Rodemich to Dr. W. C. Wilson; 3835 Connecticut street, for Henry F. Detjen to Henry Baumgartner; 3515 Humphrey street, for Michael Hess to Bendix L. Taenzer; 3718 Juniata street, for George Lange Jr. to Athella Patterson, purchaser being represented by Herman Pauly; 4161 Connecticut street, for Gerhard Ninteman to Elizabeth Mann; 4021 St. Ferdinand, for Philip Reegan to Michael Regan; 1325 South Thirteenth street, for James A. Broder to Nickademus Galius; 1216 South Fourteenth, for A. O. Gundrich to Mike Ray; lot on the south side of Lindell boulevard, west of Pennsylvania avenue, for Fred O. Palmeyer to Theodore Lucks of the Lucks Decorating Co., and the northeast corner of Magnolia and Thurman place, for Robert G. Kirsch to Roy B. Koken.

WORMSER HAT STORES BUY LEASE ON SIXTH STREET STORE

Isaac T. Cook & Co., Inc., agents for the Carleton Building, Sixth and Olive streets, report having sub-leased the store room 310 North Sixth street for the Royal Shoe Co. to the Wormser Hat Stores, Inc.

The Royal Co. will vacate this store on Aug. 1, 1922, but will continue to operate their stores at 207 North Sixth street and 405-7 North Seventh street.

The Wormser Hat Stores, Inc., have engaged Nat Abrahams as architect to install a new store front and divide the present store room into two shops, one of which they will occupy and the other has been leased by Cook's office to a local cigar dealer.

The alterations will require about 30 days and both tenants expect to be open for business early in September.

FRED BELL PURCHASES HOME AT 6645 WATERMAN

The Hewson Realty Co. reports the sale of 6645 Waterman avenue, in Ames Place, for Otto A. Orvis, grain merchant, to Fred S. Bell, secretary of the Mandel Clay Mining Co. The house contains 12 rooms and three baths. It was built during the last two years. Mr. and Mrs. Bell will take possession about Aug. 1. The price is understood to have been $25,000. The Hewson Realty Co. represented both parties to the transaction.

STANLEY EPSTEIN'S SALES

Stanley Epstein reports selling the bungalow at 1214 Louisville avenue for Sedonia A. Crow to J. W. Ode and the sale of 100-foot lot on Tennyson avenue, for Thomas K. Jones, cashier of Simmons Hardware Co., to Lydia B. Myers.

APARTMENTS

APARTMENTS FOR RENT

South

DE TONTY, 3842—4 rooms, sun parlor; open.
CHAUNCEY P. HEATH, 818 Chestnut st.

DE TONTY, 3958—Five rooms, fully modern, elegantly built and equipped; just finished. A. G. BLANKE R. E. CO., 711 Chestnut.

DE TONTY, 3962A—5 rooms, sleeping porch, Murphy bed, steam heating plant; modern; $65; garage if desired; open.

DE TONTY, 3966—3d floor; 5 rooms, screened in porch, gas stove, icebox; $35. JOHN H. ABBOTT, 103 N. 8th st.

LAFAYETTE, 3679—2d floor east; 4 fine, large rooms and sun parlor; open; $75. O'REON E. & R. G. SCOTT, 800 Chestnut.

LAFAYETTE, 3819—7 rooms, modern; present tenant leaving city; open for inspection today. JOS. F. DICKMANN REAL ESTATE CO.

LAFAYETTE, 3879—2d floor west, 5 fine rooms, sun parlor, southern and western exposure; rent reasonable to good tenant. Open. O'REON E. & R. G. SCOTT, 800 Chestnut.

MAGNOLIA, 3955B—Apt. Tranquilla, six rooms, sun parlor, janitor service; opposite park. (1)

SHAW, 4133A—4 rooms sun parlor, sleeping porch, heat; $70; garage $5; corner 1170A N. King's highway. Olive 4208. Vacant Aug. 1. (7)

SPRING, 1803 S.—4 rooms and open porch; modern; janitor service rent reasonable; will decorate. WILLIAMS, 510 Chestnut. (6-8)

WYOMING, 3540—5 large rooms, one sun parlor, second floor; will decorate; heat, hot water, janitor service, garage optional. Call first floor west. (c)

West

ALAMO, 7114—Four rooms, sun parlor, glassed-in sleeping porch, hardwood floors, tile bath, steam heat, janitor service; decorate to suit; garage, open $85.
ANDERSON-STOCKE BUERMANN,
808 Chestnut.

APARTMENT—6 families; 6400 Enright. Owner, E. R., 2854 S. Jefferson.

APARTMENT—3-family, 5900 block McPherson, 6 rooms, modern. Call owner, Cabany 1105R; cash for equity. (c)

APARTMENT—7 rooms; rents reasonable; furnish for sale cheap; all or part; leaving town; must sell. Forest 7929.

APARTMENT—Large bedroom; furnished or unfurnished; private; music, billiard, dining room, kitchen, garage. Forest 1856.

APARTMENT—4 rooms, to party buying furniture; best location West End; rent reasonable. Box B-320. Post-Dispatch.

APARTMENT—Unfurnished, 1350 Union bl., 5 rooms, 2d floor north; possession Aug. 1.

APARTMENT—Vacant Sept. 20, 3-room; heat, light, telephone; ice furnished; $60. Forest 6543J. 5352 Terry. (c)

APARTMENT—7 rooms, with heat and janitor service; Union and Pershing; leaving city; $75 month. Box B-299, P.-D.

APARTMENT—6 rooms, second floor; steam heat, janitor service. 5603 Page. Phone Cabany 1094W. Open. (c)

APARTMENT—Sublease beautiful 4-room efficiency flat; new; near Taylor. 201 Funston; price $75. Forest 1656.

APARTMENT—Extra fine; 5 rooms and sun parlor; 3d floor; reasonable rent. (All Cabany 4168R. (c8)

APARTMENT—Furnished or unfurnished efficiency; 4 rooms; 3d floor; residence, opposite Principia School; adults. Forest 6348M.

NEW APARTMENTS.

6406 Cabanne, first or second floor, four rooms, sun parlor with bed, breakfast room and garage; rent $75.
DYAS-SHELP, 109 N. 9th st.

BELT, 767 (Outlook Apt.)—3d floor, 5 fine rooms; modern; rent reasonable; open. O'REON F. & R. G. SCOTT, 800 Chestnut.

BLACKSTONE, 1484—First floor, 4 rooms, sleeping porch, heat. EUGENE J. ALTHEIMER, 817 Chestnut.

BOYLE, 3 S. N.—Third floor south, five rooms and bath; will put in nice order; open; rent $60; very cheap rent.
CHARLES E. & W. G. SCHMID, R. E.

CABANNE, 6411 (cor. Westgate)—New 3-room efficiency bungalow; built-in bed, refrigerator, range, table, front and rear porches; beautiful decorations; garages. Cabany 4097J.

CABANNE, 6401—Second floor east; new; nicely decorated and finished; four rooms, sun parlor and bed and breakfast room; heat and janitor service; unoccupied; rent $70. North Parkview.
FRANCIS-PERRY-RUTH, 102 N. 8th st.

CABANNE, 5533—First floor; five elegant rooms, new hardwood floors; newly painted and decorated throughout; heat, hot water and janitor service; garage extra; also 5531 Cabanne av.; same.
O'REON E. & R. G. SCOTT, 800 Chestnut.

CATES, 6408—Apartment, 2d floor. Inquire at landlord's, 3913 Evans; go and look.

CATES, 5329—Unfurnished apartment; 5 rooms; steam; janitor service; vacant; first-class location. (c8)

CATES, 6286—4 rooms, sun porch, breakfast room, heat, janitor service; newly decorated. John F. Blake, 815 Chestnut.

CATES, 5229—Unfurnished apartment; 5 rooms; steam; janitor service; vacant; first-class location.

CATES, 6428 — North Parkview; 4 rooms and sleeping porch; vacant; inspect today; reasonable rent.
GOLDMAN REALTY CO., 722 Chestnut.

CATES, 6266—2d fl. east, 5 rooms, sleeping porch and in-a-door bed, sun parlor; being decorated throughout; garage if desired; open; $92.50.
EUGENE J. ALTHEIMER, 817 Chestnut.

CATES, 6408—Beautiful, up-to-date apartment; 6 rooms, $85.
5090 Cates, 6-room apartment, 2d floor, on Hodiamont car line, $70.
WEST ST. LOUIS TRUST CO.
Easton and Sarah.

CLARA, 758—6 rooms and open porch, 3d floor south; all outside southern rooms.
SAVINGS TRUST CO., Agt., 4915 Delmar.

CLARA, 753—Washington Hall; six large rooms and bath; large lawn; rent $90; 1st floor east; all light rooms; 2d entrance.
O'REON E. & R. G. SCOTT, 800 Chestnut.

CLARA, 775—Elizabeth Apt.; modern, 5 rooms, front porch; also real sleeping porch; unexpired lease; terms. Cabany 5942J.

CLAYTON ROAD, 6068—Third floor, five large rooms and sun parlor; two bedrooms; 6-room efficiency; steam heat, janitor service; garage if desired.

CLAYTON, 6060—Four rooms, just being finished; half block west of Forest Park; heat and janitor service furnished.
ANDERSON-STOCKE-BUERMANN,
808 Chestnut.

DELMAR BL., 4176—2d floor; 5 rooms and bath; $65.

DELMAR BL., 3577—4, 5, 6 rooms; $50 up. Phone Long, Cabany 1011. (6c)

DELMAR BL., 4557—5 rooms, steam heat and bath; $80. (c1)

DELMAR BL., 5140—Third-floor east apartment of 5 rooms; reduced rent; modern.
DYAS-SHELP, 109 N. 9th st.

"DORIS APARTMENTS," 322 N. Boyle av.; first floor south; 5 fine rooms, all light, with sunporch; open; rent $80.
O'REON E. & R. G. SCOTT, 800 Chestnut.

EASTGATE, 812—Modern apartment, first floor; 5-room, 6-room efficiency, hardwood floors, tile bath, newly decorated throughout; rent. Apply Olive 1853. CONSOLIDATED REALTY CO., 810 Texas.

EASTON, 5834A—Four rooms, bath, janitor service; $50.
JOHN McMENAMY, 1308 N. Grand.

EASTON, 5842A—6 rooms, modern, heat and janitor service furnished; hot water; $55.
GLICK R. E. CO., 824 Chestnut.

ENRIGHT, 5052—4 rooms; modern; $47.

ENRIGHT, 5255—Apartment 5; 7 rooms; also furniture for sale.

ENRIGHT, 6320—5 rooms and sun parlor; price reduced; only one left; building just completed.
WALTER JONES R. E. CO., 618 Chestnut.

ENRIGHT, 6236—2d and 3d floors, four rooms, sun parlor, sleeping porch.
5885 Nina pl., 4 rooms, sun parlor, sleeping porch; 3d floor.
FRANCIS & REALTY CO., 804 Chestnut.

ENRIGHT, 5855A—7 rooms, sleeping porch, steam heated, tiled bath, modern fixtures, hardwood floors, convenient and comfortable apartment; at reasonable rent; adults only; phone Cabany 4637W.

ETZEL, 561—4 delightful rooms; screened porch; every convenience; $75. Lindell 3707.

ETZEL, 5893—4 rooms, sun parlor, Murphy bed, gas range, refrigerator; every convenience; open.
A. G. BLANKE R. E. CO., 711 Chestnut.

EUCLID, 904 N.—We have one apartment to sublease, 2d fl., south side, Florine Mr. Storm.
A. H. FARISH & CO., 713 Chestnut st.

FOREST PARK BL., 4365—5 large rooms and reception hall; $125.

FOREST PARK, 4306—9 rooms, hardwood floors, tile bath, heat and hot water furnished; redecorated; reduced rent. (c)

GEORGIAN COURT, 5660 Kingsbury; desirable efficiency apartment; large closets, hardwood floors, laundry facilities; unlimited telephone service; small apartment, $65; large, $75. Cabany 6160. (c)

GOODFELLOW, 857—6-room apartment; sleeping porch, heat, janitor service; $85.

HAMILTON, 1212—First floor south; beautiful 5-room apartment; rent $85 month.
DURINSKY REALTY CO.
604 Wainwright Bldg.

APARTMENTS FOR RENT

West

HAMILTON, 606 — 4 rooms, heat, janitor service; rent $65. Cabany 6936R.

HAMILTON, 625—Third floor south; 5 rooms, steam heat and janitor service.
OTTO TIETJENS, 722 Chestnut st.

HAMILTON, 5139—Four rooms, steam heat and janitor service; third floor, center.
OTTO TIETJENS, 722 Chestnut st.

HAMILTON, 858—Second floor south; 5 nice rooms and sun parlor; newly decorated throughout; open; $80; concession.
OREON E. & R. G. SCOTT, 800 Chestnut.

LOCUST, 4100, 4102—1 and 2 rooms, kitchenette, dressing room; Murphy beds; every convenience; open.
A. G. BLANKE R. E. CO., 711 Chestnut.

LOCUST, 4116—Third floor south; five rooms and bath; will put in nice order; open; rent $60; very cheap rent.
CHARLES E. & W. G. SCHMID, R. E.

LOCUST, 4111 (cor. Westgate)—New 3-room efficiency bungalow; built-in bed, refrigerator, range, table, front and rear porches; beautiful decorations; garages. Cabany 4097J.

LOCUST, 4116—Entrance 5 rooms and bath; modern; heat and janitor service furnished; rent reasonable.
O'REON E. & R. G. SCOTT, 800 Chestnut.

LOCUST, 4116—Extra large room; newly decorated; ivory woodwork; $25 month.

LOCUST, 4141—6 rooms, hardwood floors, steam heat, large porch; brick garage for 1 car; $90 month

FLATS AND AP'TS. WANTED

Furnished Flats and Ap'ts Wtd.

FLAT Wtd.—Furnished, or apartment, for 4 adults; possession Sept. 1; heat included. Phone Forest 8737W, or write 5066A Vernon. (c)

FURNISHED APARTMENT Wtd.—2 or 3 rooms, completely furnished; bath and gas; immediate possession. Box O-209, Post-Dispatch.

FURNISHED FLAT Wtd.—Or cottage; small; August and September; references. Grand 5637W

DWELLINGS FOR RENT

Central

BROADWAY, 517 S.—Eight rooms; needs repairs; inducements offered covering repairs; 312 Clark, 7 rooms, attic, $35.

JAMES H. MAGUIRE, REAL ESTATE, 810 Chestnut st.

South

BUNGALOW—Aug. 1, modern, 5 rooms, Southampton; $75. Call Riverside 154R.

COTTAGE—4 rooms, bath, electric light, gas, basement, chicken yard, garden, etc. See owner, 5104 Wicklow pl; Bellefontaine car to 5900 south; 2 blocks east.

DOLMAN, 1809—5 rooms, bath, electric; adults; $30.

GEYER AV., 1909—7 rooms, bath and electric. (c)

HAMBURG, 4834—4-room cottage, electric, gas, hot water, furnace.

NEBRASKA, 3120 S.—Residence; 8 rooms, bath, electric, furnace, large garage and 25-foot lot. (c)

BEAUTIFUL BUNGALOW

Five rooms, hardwood floors, furnace, garage. 4154 Humphrey.

Southwest

DRESDEN, 5469—5-room bungalow; all conveniences; screened porch and garage; fruit, garden.

West

CATES, 5116—9-room residence; owner will paint, decorate and put property in fine shape for good tenant.

JONES, 1221—One block west of Vandeventer, between Page and Cook avs.; 9 large rooms; bath, furnace heat; key at 1223; rent $65.

OREON E. & R. G. SCOTT, 800 Chestnut.

KING'S HIGHWAY, 815 N.—Elegant 7-room home, shades, newly decorated; open. Olive 2487. (c2)

LINDELL BL.—20 rooms, 4 baths, steam heat, suitable for club, physicians or small hotel. Box F-187, Post-Dispatch.

NEWBERRY TERRACE, 4624—Eight-room house. See owner, 5152 Cabanne av. Forest 7664M.

VANDEVENTER PL., 12—Twelve rooms, 3 baths; steam heat; $110.

BRYANT & QUINETTE, 706 Chestnut st.

WASHINGTON BL., 3851—7 rooms, bath, furnace, newly decorated and painted throughout.

LINDELL, 35xx — 13 rooms, bath, furnace, electric, modern; will make necessary repairs.

FRANCISCUS REALTY CO., 804 Chestnut st.

WESTMINSTER PL., 3844—10 rooms, garage, etc.; ready Sept. 1, 1922; for lease or sale; fee of admission $10 only. Apply to J. H. FARISH & CO., 713 Chestnut st.

Northwest

BUNGALOW—Northwest, 5-room efficiency Murphy bed; bath, garage, sleeping porch, trees and grass; will rent or lease. Box O-62, Post-Dispatch. (c)

GILMORE, 5466—Small cottage; gas, electric, built-in features and nice yard. (c)

TERRACE, 3700—House, 11 large rooms and bath first floor, 2 large rooms, 4 closets on second floor; $45.

FRANCIS-PERRY-RUTH, 102 N. 8th st.

North

BUNGALOW—3 large rooms; bath, electric; garage; large yard; 4648 Sacramento av. See Mr. Kane, 4639 Natural Bridge.

LABADIE, 4101—7-room modern; 2d floor; corner; hot-water heat; $40 month; will be newly decorated; garage; good location for doctor or chiropractor; owner on premises. H. BRUNS-SCHENEMAN & CO., Olive 1573. 715 Chestnut st.

FURNISH'D HOUSES FOR RENT

BUNGALOW—Completely furnished, five rooms and sun parlor, to responsible couple for summer. Phone Colfax 713R or Lindell 1778. (c)

South

GRAVOIS, 6000—5 rooms, furnished; owner will board. (c)

Southwest

FURNISHED COTTAGE—5-room brick; to board owner. Box B-380, Post-Dispatch.

West

PERSHING, 4934—9-room house, furnished; 2 baths; possession at once. For further particulars see FLETCHER R. HARRIS REALTY CO.

HOUSES WANTED

BUNGALOW Wtd.—To lease, or small residence; best references. Box F-253, P.-D.

BUNGALOW Wtd.—Or cottage; 4-6 rooms; Sept. 1. Box F-74, Post-Dispatch.

BUNGALOW Wtd.—Cottage, to rent, 5 or 6 rooms; suburban preferred; modern; with fair-sized lot. Box F-177, Post-Dispatch.

BUNGALOW Wtd.—Or residence, 6 or 7 rooms; modern and preferably furnished; must have 3 bedrooms. M. A. Singleton, room 830, Planters' Hotel. (2)

COTTAGE Wtd.—4 or 5 rooms, 6-room house, or 4-room downstairs flat, in any neighborhood. Box P-67, Post-Dis. (7)

COTTAGE Wtd.—4 or 5 rooms; or bungalow, brick; modern; rent or buy; cash payment; terms. Box O-65, Post-Dis.

COTTAGE Wtd.—3 or 4 rooms, or bungalow; bath and electric; respectable neighborhood. Colfax 1343R.

COTTAGE Wtd.—3 or 4 rooms, city or suburbs; not over $27 per month; will pay first 6 months in advance; middle-aged couple. E. H. S., 3955 Park.

COTTAGE Wtd.—Or bungalow or flat; 5 or 6 rooms; permanent tenant; must be in good, neighborhood and reasonable. Box O-265, Post-Dispatch.

HOME Wtd.—Or lower flat, 4 or 5 rooms, by adult coupe; best of references. Box F-34, Post-Dispatch.

HOUSE Wtd.—To rent, by reliable couple, 5 or 6 rooms; with large back yard; shed for two machines; nothing else. Colfax 2185M.

HOUSE OR FLAT Wtd.—South Tower Grove District, between Grand and King's highway; 7 rooms; adults. Box F-189, Post-Dispatch. (7)

HOUSE Wtd.—6 or 7 room modern, brick, terms, $500 cash, $50 month; or would lease 9-room house 3 years at $75. Phone Benton 2313W.

HOUSE Wtd.—To rent or lease seven to nine rooms in Webster Groves or vicinity, with privilege of purchase; state location and rent desired unfurnished. Box F-188, Post-Dispatch.

RESIDENCE Wtd.—10 to 20 rooms, suitable for rooming house purpose; state full particulars. Box O-402, Post-Dispatch. (c)

WANTED—To lease 8 or 9-room home, west or northwest part of city; best reference. Box F-44, Post-Dispatch.

Furnished Houses Wanted

COUPLE Wtd.—To share home with family of 2, with or without board. Call after 6, or on Sunday, 5661A Vernon. (c)

SUBURBAN PROP'TY—For Rent

BUNGALOW—For rent for summer, 6 rooms, 20 miles from city; 2 miles from R. R. station. Inquire 3854 Magnolia av.

BUNGALOW—For sale or rent, new 4-room bungalow; hardwood floors, tile bath, large porches, garage; ideal location; near transportation. Box F-305, Post-Dispatch.

CAMBRIDGE, 3715 (Maplewood)—3 rooms and bath, electric, furnished; $25.

CATALPA, 6315, Wellston—3 rooms and garage.

COTTAGE—Six rooms and bath; modern throughout; large lot; garage; near transportation and schools; in Sherwood Forest district; $65 monthly, on 3-year lease. Box A-174, Post-Dispatch.

FLAT—Upstairs; 3 rooms and porch room; modern; no furnace. Box F-345, P.-D.(99)

SUBURBAN PROP'TY—For Rent

FLAT—Why live in a hot apartment, when you can get a new 6-room bungalow flat, with large porches? Beautiful shade trees; hot-water heat; one block City Limits car and two rom Market. Phone Benton 623W. (c)

HOUSE—6 rooms, 5 acres; Gore and Clara avs.; Webster Groves.

JAS. C. MORFIT, 807 Chestnut st.

HOUSE—6 rooms, bath, large grounds, Webster; party willing to pay 6 months rent in advance; will lease Box B-381, P.-D.

HOUSE—7 rooms, hot water, garage and basement; electric lights, tile bath; contents for sale; house for rent about Aug. 15. Call Marshall 245 or Webster 980J for information.

HOUSE—Lovely 10-room home in Webster, 3 acres, fruit trees, grapes, etc.; privilege of buying chickens and Jersey cow; rent $75 a month. Call Webster 189 Sunday afternoon. (c)

LULL, 1659 (Easton Av. Heights)—3 rooms, gas and electric.

RANKIN, 1440—Modern, 6 rooms; rent reduced to $75; adults preferred; will lease for several years.

STORE—201 W. Lockwood, Webster, $30.

JAS. C. MORFIT, 807 Chestnut st.

YALE, 32 (University City)—Large 8-room residence, modern; will put in good condition.

C. M. McDONALD R. E. CO., 1111 Chestnut

Suburban Property—Furnished

APARTMENT—Nicely furnished, 2 rooms, both large, light and airy, in the prettiest part of Webster; 100 ft. from excellent car service, Webster lines; hot water, gas and telephone included at $70 per month. Inquire at 782 Tuxedo or call Webster 1633J. Take Webster car to Tuxedo bl., first house west.

BUNGALOW—5 rooms; modern; furnished; garage; beautifully furnished; reasonable. Wm. J. Zollmann, 1416 Le Roy, 7300 west on St. Charles Rock rd.

FURNISHED HOUSE—Very comfortable seven-room house in desirable and convenient location in Webster; well furnished; breakfast and sleeping porches; large lot; to responsible parties. Aug. 1 to Sept. 15, $150; references required. Box O-41, P.-D.

SUBURBAN PROP'TY WANTED

HOUSE Wtd.—To lease or rent 7 to 9 rooms in West End near Skinker road or Maryland terrace preferred, with privilege of purchase; state location and rent desired unfurnished. Box F-63, Post-Dis.

WANTED—To rent in Webster, 6 to 8-room house. Phone Webster 935J.

HOUSES, FLATS, ETC. FOR RENT FOR COLORED

CAROLINE, 3105A — Beautiful 4-room flat; colored. Park car. Open 11 to 3.

NEWSTEAD, 1055 N.—3 rooms, bath, electric lights; open, $26.

CREON E. & R. G. SCOTT, 800 Chestnut. (c*)

GARAGES, STABLES WANTED

GARAGE Wtd.—Private, double, with one room, city or suburbs. Box O-168, P.-D.

GARAGES, STABLES—For Rent

South

ARSENAL, 2711—Garage.

12 TONTY, 4000—Brick garage; light, water. $8. Main 2724.

FOLSOM, 3620 (near Grand)—Garage, 2 Ford cars, $6.50 each.

ZINK & CO., 15 N. Seventh st.

JUNIATA, 4251—Two garages; electric and water. (c)

LAFAYETTE, 2651-57—Garages; live location; owner must leave city; established business; good storage and repair.

MAGNOLIA, 3935 (rear)—Garage space. Grand 2066.

West

CATES, 5501—Garage; also storeroom. Forest 4506W.

CHAMBERLAIN, 5585—Room for 2 cars; private brick garage.

DELMAR BL., 6242—East garage; $5.

EUGENE J. ALTHEIMER, 611 Chestnut.

DELMAR BL., 3706—Large brick garage; gas, electric, water; all modern; rent reasonable.

ENRIGHT, 4620—New steel garage; concrete floor.

ENRIGHT, 4120 (near Sarah)—Garage, 2 Ford cars, $6.50 each. ZINK & CO., 15 N. 7th st. (c)

ENRIGHT, 3912 (Rear)—Garage, 40x43; brick; will build immediately. Phone Forest 2949J

GARAGE—5738 Etzel. Cabany 4691R.

GARAGE—2d Floor, 5850 De Giverville av.; Cabany 5362M.

McPHERSON, 5748—Nice garage, water, electric light, $10.

CREON E. & R. G. SCOTT, 800 Chestnut.

MAPLE, 5380—Double brick garage; $6 per month. Olive 821.

RAYMOND, 5186—Brick garage; light and water; 3 machines. Forest 5750.

WASHINGTON BL., 3814—Garage for 3 machines, or workshop.

WATERMAN, 6005—Fireproof garage, electricity, water, concrete floor; $8.

WESTMINSTER, 4158—Garage, area steel, concrete floor; water, etc. (c)

WEST PINE BL., 3753—Garage; two-story brick; water, electricity. (c)

WEST PINE BL., 3730—Garages for 1, 2, 3 machines; two-story. (c)

WYOMING, 3453—Garage; single; light and water.

Northwest

ASHLAND, 4734—Garage. (c)

GARAGE—5750 Garfield av.

GARAGE—Electric, water; concrete. 4210 Clay

LINCOLN, 4044—Garage, one or two cars; after 6 p. m. Sunday.

North

GRAND, 3528 N.—Brick garage; granitoid floor, electric light, water. (c)

McREE, 3821—Garage, water and light. (c)

TO LET—BUSINESS PURPOSES

Central

DOCTOR'S OFFICE—Excellent location for general practice. Box O-397, P.-D.

GARAGE—Fine repair garage and accessory store; good location. Box O-208, P.-D.

SHOP—Will rent woodworking or will consider partner. Box O-381, Post-D. (c)

NEW BUILDING

Will build to suit tenant, a modern 2 or 3-story and basement building, 50x75, on a fine business street; location suitable for furniture, light manufacturing or other business. Phone or call

HARRY M. BOECKMANN, 2715 Franklin.

Central

BUILDING—50x144, 1-story, large floors; stable or garage. Box B-396, P.-D.

BUILDING—816 N. 7th st.; 5 stories and basement; strong building of 30,000 feet; retail or storage; immediate possession.

JOHN GRETHER & CO., 811 Int. Life Bldg.

CHOUTEAU, 2140—12 outside rooms, gas, bath, electricity; excellent corner for rooming house; $60. Delmar 2197R.

DEPARTMENT—In established women's outer apparel store; finest location on Sixth st.; will consider renting space on main floor for the sale of hosiery, ready gowns, lingerie, etc.; permanent window display; unusual opportunity for the right party. Address all communications and call to see Mr. A. Daumen, care Stewart's, 413 N. Sixth st., St. Louis, Mo. (c7)

DESK ROOM—Frisco Bldg. Phone and fax; pleasant and convenient. Box R-313, P.-D.

DESK SPACE — Complete service; both phones; quiet, congenial surroundings. 12 Syndicate Trust (c62)

DESKROOM—Ground floor; desk, phones, fans; broker, agent Title Guar. Bldg., 15 N. 7th

DESK ROOM—With real office service, including desk, phone service, constant attendant; steno. service optional. 309 Frisco Bldg.

EIGHTH, 908 N. (near Franklin)—Large store with basement for rent; toilet; $40. Call Bell phone, Main 4424.

EIGHTH, 1010 N.—Second floor, 22x130; well lighted, centrally located; electric, freight elevator, steam heat; ideal for light manufacturing; reasonable rent. Apply Crutcher Pig. Co., 109 N. 8th.

FACTORY SPACE—Complete with machines, motors, electricity; ready for work. 1110 Pine st., 2d floor.

FIFTEENTH, 25 S.—$12.50.

FLOOR SPACE—Large, 2d floor, suitable for billiard parlor or light manufacturing, near 2 large hotels, 3 blocks from Union Station; sublease or rent. Box O-124, P.-D.

LOFT—3d story; storage or warehouse, 304 S. 1st st.; 4700 sq. ft. (ON SWITCH).

RAMMING R. E. CO., 303 S. 1st st. (c62)

MARKET, 1604—Large store and basement; Union Station district; special terms. See Mr. Storm.

J. H. FARISH & CO., 713 Chestnut st.

OFFICE — Private, with services; bath, phone; nice arrangement. R. J. Wopus, Olive 3018.

OFFICE—En suite, with lobby services or without. 1017 Title Guaranty Bldg., Olive 500. (c7)

OFFICE—Have completely equipped office with warehouse space if desired suitable for any business; 6 blocks from downtown; both phones. Box O-141, Post-Dispatch.(c)

TO LET—BUSINESS PURPOSES

Central

OFFICE SPACE—50,000 sq. ft.; will rent or lease; divide space to suit; heat, janitor service. Dolph Bldg., 625 Locust.

PINE, 1407—New store, 20x109; elevator, steam; heat; will divide; open.

SIXTH, 23 N.—Space for small business.

STORE—N. w. cor. 7th and Carr large, rent low; rooms above if desired.

JOHN DOCKERY & SON, 1025 Chestnut.

WASHINGTON, 2951—Modern store, desirables for auto accessories or similar business; $25.

A. G. BLANKE R. E. CO., 711 Chestnut.

123-125 MARKET st.

Two 4-story buildings; lot 38x60.

PAPIN & TONTRUP, 626 Chestnut st.

McD—GRAND AND FINNEY—McD

N. w. corner, second floor, 6 rooms and large studio floor; $75.

C. M. McDONALD R. E. Co., 1111 Chestnut.

217-19 ELM

Three-story brick building including about 15,000 square feet; has street in front and alley on 2 sides; electric elevator; rental $2000 per annum; possession Sept. 1.

ALBERT T. TERRY & CO., 823 Chestnut.

5 FLOORS, 18,500 SQ. FT.

820 N. Broadway; also granitoid basement; 2 elevators; steam heated; will lease.

JAMES H. MAGUIRE REAL ESTATE, 810 Chestnut st.

S. W. COR. 9TH AND CLARK

1-story building containing 9600 sq. ft.; heat, electric light, etc.; suitable for garage, printing or any other business.

JOHN GRETHER & CO., 811 Int. Life Bldg.

MAIN OR FIRST ST. STORE

808 N. First; recently repaired; 4-story and 2-story; about 8000 sq. ft.; will lease.

JAMES H. MAGUIRE REAL ESTATE, 810 Chestnut st.

FOR LEASE N. E. CORNER

16th and Washington

8000 sq. ft. on ground floor facing Washington and 16th st.

13,500 sq. ft. on each of four upper floors. Will lease together or separately.

Fine new building with excellent light facilities and every convenience.

FRANCIS-PERRY-RUTH, 102 N. 8th st.

ON TERMINAL SWITCH

18,000 to 20,000 sq. ft. floor space; with or without 2½ acres vacant; immediate possession. Colfax 1865W (c99)

WASHINGTON AV. BUILDING

S. w. cor. 19th and Washington av., 5-story and basement building; 40,000 sq. ft.; large electric elevator, etc.

JOHN GRETHER & CO., 811 Int. Life Bldg.

715 PINE

One of seven good shops we have for lease in the congested district.

CORNET & ZEIBIG TRUST

719 Chestnut St.

We can locate you.

Levee and Vine

Four stories and basement; elevator; 19,000 square feet.

CORNET & ZEIBIG TRUST

719 Chestnut St.

FOR LEASE TWO-STORY BUILDING

For Manufacturer or Wholesaler.

18 to 20 FEET ST.

A REAL, DAYLIGHT BUILDING.

1½ Blocks North of Washington Av.

MORRIS AACH R. CO., 826 Chestnut.

OFFICES

FRANCIS BUILDING,

N. E. Cor. 8th and Chestnut.

Several cheap offices on second floor; newly decorated. Apply to Manager, Room 8. Phone Main 717.

Factory Building

PRIVATE SWITCH

Central Portion of City

Bargain Price

Quality Realty Co.

209 International Life Bldg.

South

ATTENTION, DOCTORS! Wanted physician, surgeons, specialists of men, eye, ear, eye, ear, nose and throat; elegant offices ground and 2d floor; all conveniences; must be members in good standing; will build; well established dentists; best location on South Side. Call or write Dr. E. M. Garcia, 2301 S. Grand, Grand and Shenandoah cars. Grand 2306. (c)

BRICK BUILDING—For light manufacturing or repair shop. Sidney 3413. 2240 Gravois.

BROADWAY, 4104 N.—Store, 6 rooms, brick house and 3-room frame cottage in rear. Inquire 1117 Geyer.

FLOOR SPACE—For lease; building; 9800 sq. feet; Shaw, Missouri Pacific switch. JOST-MILLER R. E. CO., 105 N. 9th.

OFFICES—In new building, on Gravois, near Bates; in about 3 months. Laclede 371J. (c)

OPTICIAN SPACE—In a jewelry store; good location. 2617 Cherokee.

SHAW, 4200—Store; exceptional good location.

STORE—Large, all or part; good location. Sidney 3413. Call 2237 Gravois. (c)

STORE—On Gravois, near Bates; in about 3 months. Laclede 371J. (c)

STORE AND FLAT—See 4135 S. Grand bl., at cor. of Meramec and Grand.

JOS. F. DICKMANN R. E. CO., 3123 S. Grand bl.

West

DELMAR BL., 6038—Modern store, $60. Apply upstairs, Aberdeen Garage.

DELMAR BL., 4353—Garage space for 5 machines; will make good repair shop.

DELMAR BL., 3910—Rooming house, furnished, with privilege of buying.

DELMAR BL., 3875—2-story work shop; water and electric; $25 per month.

DELMAR BL., 4639—Store; will remodel front; 6-room flat above available; will decorate.

CORNET & ZEIBIG TRUST, 719 Chestnut.

DELMAR BL., 4606A—9-room flat, heat and janitor service furnish; fine for rooming house; first-class condition; rent $100.

L. J. HIRSCH, 315 Intl. Life Bldg. (c7)

EASTON, 5510W—Large, light store, 7-room apartment above; 2d door east of Clara. Wellston retail district; reasonable rent. Lease or martin.

O. H. BROOKS REALTY CO., 107 N. 7th.

FINNEY, 3838—Will share part of store; rent cheap. (c)

FOR RENT—Large, light, airy room; 5000 feet; for light manufacturing business. Apply 3959 Olive st. (c)

GARFIELD, 3903—Large store, $20 per month. Call Sidney 3413.

LACLEDE, 3958—For rent or lease, 1800 square feet, suitable for anything allied to automotive business. Lindell 6510. (c)

OFFICE—Suite, furnished or unfurnished; business. 203 Paulian Bldg., Union and Easton. (c)

OFFICE—And 3 living rooms; bath; Hanley car. Delmar 830R. SIDEBOTHAM, 6100 Easton av.

OLIVE, 4317—Office or store space; all conveniences; telephone, etc.

OLIVE, 3841—Space in beauty shop, suitable for dressmaking.

OLIVE, 3026—Large store, Polar Wave Bldg.; steam, hot, etc. Phone Mr. Storm.

J. H. FARISH & CO., 713 Chestnut st.

OLIVE, 3908—In the Vanol Bldg.; 5000 sq. ft., 4th floor suitable for general office, light manufacturing; reasonable rent.

J. H. FARISH & CO., 713 Chestnut st.

SARAH, 454 N.—Store, 12x30; New Market Bank Bldg. Lindell 4419, Monday.

SARAH AND OLIVE

4039 Olive, 12-room residence, large iron showcase on sidewalk; suitable for doctor or light manufacturing. Jos. L. Kohner, 825 Chestnut st.

SPACE—Large; in busy hair store; suitable for baby shop. Apply Monday; reasonable. 5610 Delmar. Phone Cabany 275.

STORE—Large, all or part; good location. Sidney 3413. Call 2237 Gravois. (c)

STORE—On Gravois, near Bates; in about 3 months. Laclede 371J. (c)

STORE AND FLAT—See 4135 S. Grand bl., at cor. of Meramec and Grand.

JOS. F. DICKMANN R. E. CO., 3123 S. Grand bl.

West

DELMAR BL., 6038—Modern store, $60. Apply upstairs, Aberdeen Garage.

DELMAR BL., 4353—Garage space for 5 machines; will make good repair shop.

DELMAR BL., 3910—Rooming house, furnished, with privilege of buying.

DELMAR BL., 3875—2-story work shop; water and electric; $25 per month.

DELMAR BL., 4639—Store; will remodel front; 6-room flat above available; will decorate.

CORNET & ZEIBIG TRUST, 719 Chestnut.

DELMAR BL., 4606A—9-room flat, heat and janitor service furnish; fine for rooming house; first-class condition; rent $100.

L. J. HIRSCH, 315 Intl. Life Bldg. (c7)

EASTON, 5510W—Large, light store, 7-room apartment above; 2d door east of Clara. Wellston retail district; reasonable rent. Lease or martin.

O. H. BROOKS REALTY CO., 107 N. 7th.

FINNEY, 3838—Will share part of store; rent cheap. (c)

FOR RENT—Large, light, airy room; 5000 feet; for light manufacturing business. Apply 3959 Olive st. (c)

GARFIELD, 3903—Large store, $20 per month. Call Sidney 3413.

LACLEDE, 3958—For rent or lease, 1800 square feet, suitable for anything allied to automotive business. Lindell 6510. (c)

OFFICE—Suite, furnished or unfurnished; business. 203 Paulian Bldg., Union and Easton. (c)

OFFICE—And 3 living rooms; bath; Hanley car. Delmar 830R. SIDEBOTHAM, 6100 Easton av.

OLIVE, 4317—Office or store space; all conveniences; telephone, etc.

OLIVE, 3841—Space in beauty shop, suitable for dressmaking.

OLIVE, 3026—Large store, Polar Wave Bldg.; steam, hot, etc. Phone Mr. Storm.

J. H. FARISH & CO., 713 Chestnut st.

OLIVE, 3908—In the Vanol Bldg.; 5000 sq. ft., 4th floor suitable for general office, light manufacturing; reasonable rent.

J. H. FARISH & CO., 713 Chestnut st.

SARAH, 454 N.—Store, 12x30; New Market Bank Bldg. Lindell 4419, Monday.

SARAH AND OLIVE

4039 Olive, 12-room residence, large iron showcase on sidewalk; suitable for doctor or light manufacturing. Jos. L. Kohner, 825 Chestnut st.

SPACE—Large; in busy hair store; suitable for baby shop. Apply Monday; reasonable. 5610 Delmar. Phone Cabany 275.

VERNON, 5540—Attractive store, $30 month, including heat.

STORE, DELMAR AND HAMILTON

20 feet west of Hamilton, store suitable for any line; for lease. 5908 Delmar.

CHAUNCEY P. HEATH, 818 Chestnut st.

TO LET—Taxi company wanted to occupy space in large modern garage; very good proposition offered. 4380 Olive. Linde 1590.

FOR WAREHOUSE

Or other purposes; 2-story building on substantial foundation; located on Belt, Terminal R. R. Box B-376, Post-Dis.

TO LET—BUSINESS PURPOSES

West

STOREROOM—Suitable for shoe repair or barber shop. Apply at 5098A Emerson.

NEAR DELMAR BL. STORES

5634 DELMAR BL.

Group of 20 fireproof stores, just completed; each 15x75, with full-size basement; modern heating system in each. Ready for occupancy; $83.33.

OREON E. & R. G. SCOTT, 800 Chestnut.

PARKVIEW BUILDING

N. E. COR. DELMAR AND EASTGATE

1 STORE LEFT

OFFICES

New building; store suitable for bakery, tailor, hardware, grocery, etc.; offices for doctors, dentists, modistes, etc.; rent $20 to $100; now ready for occupancy; locate in the heart of this large apartment district.

ALBERT G. BLANKE R. E. CO., Main 3046, Central 1144. 711 Chestnut.

STORE—614 Hamilton av.; first-class condition; newly decorated; awnings furnished; suitable for any line of business.

FRANCISCUS REALTY CO., 804 Chestnut.

Northwest

THEODOSIA, 5843—Store, with grocery and vegetable fixtures; cheap rent.

North

GOOD location for gasoline station. For information call 2300 N. Spring av., J. on Gast.

NATURAL BRIDGE, 5364—Across street from General Motors; large store; rent $30; open.

ROSENBAUM-HAUSCHULTE R. E. CO., 2407 N. Broadway.

NEWSTEAD, 4025 N.—Store; good location. Colfax 2315.

ST. LOUIS, 5432—Store, suitable for barber shop. Ingrine 2804 Arlington. (c)

OFFICE ROOM

Office room in Northwestern Trust Co. Bldg., 15th and St. Louis; heat furnished. Open.

ROSENBAUM-HAUSCHULTE R. E. CO., 2407 N. Broadway.

STORE—4201 NORTH 11TH

Fine large corner store with hot-water heat, suitable for drug store, rent reasonable.

ROSENBAUM-HAUSCHULTE R. E. CO., 2407 N. Broadway.

STORE FOR LEASE

N. W. Cr. Grand and Hebert

Large store; good business location.

Jas. M. Carpenter R. Co.

Third Floor Wainwright Bldg.

Suburban

OFFICES—And studios in Wellston; 5900 block Easton av. See Wm. Steck, 5900 Easton av. (c7)

STORE—Corner; 23x65; only one of six left. Wellston district. Reasonable. Box A-248, Post-Dispatch.

PAINT SHOP—Well-equipped suitable for painting of automobiles; want shop already laid out and with finishing room for 5 cars; must be supplied with city gas. Box F-211, Post-Dispatch.

STORE BUILDING Wtd.—With living rooms, established grocery corner; will rent, lease or buy. Sidney 2958. (c7)

FOR LEASE

COUNTRY HOME

ON LACKLAND AV.

64 acres; 12-room house; all conveniences; owner leaving city. See us.

FLETCHER R. HARRIS REALTY CO.

BUILDERS' COLUMN

Solid agate, 25c line, out-of-town orders 25c. Daily or Sunday. Minimum two lines. Three or more insertions 1c per line discount.

REAL ESTATE CARDS

LIST your real estate with me. We have a large number of Italian clients wanting to buy flats and homes. Let us know what you have to sell. We make a specialty of collecting rents. Mercurio & Mercurio R. Co., 11th and Franklin. Main 2705. (c)

MISSOURI GAZETTEER, by F. Hiemenz, for owners, investors, agents and others interested in Missouri real estate; protect yourself by owning this book; former price, $5; now to $2, delivered. Tourville, 2 S. Broadway. (c99)

WE SOLICIT RENT COLLECTIONS.

G. B. JAY & O'REILLY,

713 CHESTNUT.

30 DAYS BRINGS RESULTS.

All classes of real property, everywhere, bought, sold, exchanged by ourself and correspondents; write today. Box P-599, P.-D.

LIST YOUR PROPERTY NOW

And let us sell it, as we have a big demand for both improved property and vacant lots.

MOUND CITY TRUST CO.

Union and St. Louis avs.

REAL SERVICE

Let us collect your rents, attend to your repairs and relieve you of all worry.

EASTON-TAYLOR TRUST CO.,

4474 Easton av.

List With Greulich

We have cash buyers for single and double flats and residences in the north and northwest section; submit your property at once with full particulars and get quick results.

JOHN C. GREULICH REALTY CO.,

Open Monday evenings. Grand and Hebert.

HOME LOAN ASSOCIATIONS

SMALL payment will build your home. Box F-299, Post-Dis.

MR. RENTER: Are you interested in a plan whereby you can own a home and not pay for it like rent? Box F-386, Post-Dispatch.

WILL BUILD YOU A HOME AND FINANCE IT

Right in the heart of the most beautiful spot in Hi Pointe. For particulars and appointment call Benton 2348W. Ask for Mr. Glass. Don't overlook this wonderful opportunity.

REAL ESTATE

Solid agate, 25c line, out-of-town orders 25c. Daily or Sunday. Minimum two lines. Three or more insertions 1c per line discount.

REAL ESTATE CARDS

LIST your real estate with me. We have a large number of Italian clients wanting to buy flats and homes. Let us know what you have to sell. We make a specialty of collecting rents. Mercurio & Mercurio R. Co., 11th and Franklin. Main 2705. (c)

MISSOURI GAZETTEER, by F. Hiemenz, for owners, investors, agents and others interested in Missouri real estate; protect yourself by owning this book; former price, $5; now to $2, delivered. Tourville, 2 S. Broadway. (c99)

WE SOLICIT RENT COLLECTIONS.

G. B. JAY & O'REILLY,

713 CHESTNUT.

30 DAYS BRINGS RESULTS.

All classes of real property, everywhere, bought, sold, exchanged by ourself and correspondents; write today. Box P-599, P.-D.

LIST YOUR PROPERTY NOW

And let us sell it, as we have a big demand for both improved property and vacant lots.

MOUND CITY TRUST CO.

Union and St. Louis avs.

REAL SERVICE

Let us collect your rents, attend to your repairs and relieve you of all worry.

EASTON-TAYLOR TRUST CO.,

4474 Easton av.

List With Greulich

We have cash buyers for single and double flats and residences in the north and northwest section; submit your property at once with full particulars and get quick results.

JOHN C. GREULICH REALTY CO.,

Open Monday evenings. Grand and Hebert.

FOR LEASE

FOR LEASE

Retail Stores

A number of choice locations on Seventh and St. Charles sts., at present occupied by jewelry store.

Republic Building

Seventh and Olive—1800 square feet on second floor, for office or retail purposes.

Lind Building

Two floors, each 76x100; heat and elevator service; fine light.

20,000 Sq. Ft. at 18c per sq. ft. 1126 St. Charles St. 4 floors, 5000 ft. each.

ISAAC T. COOK & CO.

1736 ARCADE BLDG.

WE LEASE AND MANAGE BUSINESS PROPERTY.

FOR LEASE

60,000 square feet on Forest Park Boulevard in modern fire-proof building, light on four sides, Wabash switch. See

MERCANTILE TRUST COMPANY, Agent, 8th, Locust to St. Charles

REAL ESTATE CARDS

OWNERS

Tenants furnished for your vacant property; have waiting list; we also buy and sell and exchange. Roberts, 117 N. 4th. Olive 8120. (c1)

List Your Property With SAVINGS TRUST CO., 4915 Delmar Bl.

No Charge for Listing.

No Sale, No Commission.

Rent Collections Solicited. (c83)

REAL ESTATE FOR EXCHANGE

APARTMENT to exchange; 34-family; income $29,000 year; incumbrance $105,000; best location; this will pay you 35 per cent on your investment; consider farm, residence, vacant, deeds of trust, flats.

J. B. EHRHART, 5257 Waterman.

APARTMENT—To exchange—two, separate 6-family, of 5 rooms, tile bath and reception hall, renting for $10,800 per year; will make an attractive cash price and take clear vacant city property in part payment.

CHAUNCEY P. HEATH, 818 Chestnut.

BUNGALOW Wtd.—Will exchange good farm land for bungalow or flats; bargain. Box B-387, Post-Dispatch.

EXCHANGE—Have 5 and 6 room Washington Heights flat to put in as part pay on 6-family apartment. Box A-37, P.-D.

BUNGALOW—Washington Heights; 6 rooms, modern; will take lot or flat in trade.

ANTHONY SCHMITT R. E. CO., 406 Int Life Bldg.

BUNGALOW Wtd.—Have 80-acre farm on improved Manchester road, well watered, house and outbuildings; good water and all kinds of fruit, for bungalow, cottage or flat. L. W. Barnes, 2104 Market.

CLEAR FARM—90 acres, improved; St. Louis County; north part; want apartment equity. Box A-138, Post-Dispatch.

CITY OR SUBURBAN WTD.—Have farm, river bluffs, above Alton, clear for clear, $8000. Parker, 406 N 4th.

CITY INCOME PROPERTY WTD.—Farm to exchange, 160 acres, all improvements, 3½ miles from De Soto, Mo.; price $6000. A. C. Hartmann, 3108 N. 19th st.

DRY GOODS and shoes for exchange; about $15,000 stock; rent $100 month; 8-room flat above, worth $20,000; fine location in St. Louis; want good flats.

J. B. EHRHART, 5257 Waterman.

ELEVATOR—For sale or exchange, farmers', in Missouri; for income property. Box T-38, Post-Dispatch.

EQUITY Wtd.—Exchange residence, clear, 6 rooms, lot 50x112, for equity in single or double flat. 1806 Dolman. Sidney 1277R.

EXCHANGE—5-passenger Reo for flat equity or smaller car. Box O-184, P.-D.

FARM—Improved; 80 acres; 1¼ miles from county seat, Bloomfield, Mo. 4167 McPherson.

FARM Wtd.—Cottage, in Carthage, Mo.; will exchange $7500; want farm. Eckert, 706 Century Bldg.

FARM Wtd.—Will trade 6-family, west, for good farm; income $1620 per year. Box A-231, Post-Dispatch.

FARM Wtd.—Exchange good tenement on South Side; rental $1200, wants possession late in fall. Box A-254, P.-D. (c99)

FARM Wtd.—Exchange 2-family flat of 5 rooms each, bath, electric; price $6500; will trade for farm. Box T-255, P.-D.(c90)

FARM Wtd.—To exchange, income property for St. Louis County farm or cottage. 1719 S. 11th st.

FARM—Or trade; will give 125 acre farm for small city property, or sell on terms; a real bargain. 4023 Nebraska. Victor 30491. (c)

FARM Wtd.—1811-17 Lami, 4 eight-room flats, hot-water heat, large garage; trade for farm or vacant.

GLICK R. E. CO., 824 Chestnut st.

FARM Wtd.—For exchange, store and tenement, 2933 Chouteau; rental $980; owner wants farm.

ANTHONY SCHMITT, 406 Int. Life Bldg.

FARM—To exchange; 160 acres improved, for flat or residence; 39 miles from St. Louis, 1½ miles from Meramec River. See owner, 6286 Bartmer.

FARM Wtd.—To exchange, double flats, 3 of 5 and 6 rooms, rental $7200; owner wants good farm part pay.

ANTHONY SCHMITT R. E. CO., 406 Int. Life Bldg.

FARM—Exchange of farm equipment, livestock, crops and two years' lease; value $6000. Box 2198, St. Louis, Mo. (c99)

FARM—Exchange for 120-acre farm, Missouri; clear. Box F-333, P.-D.

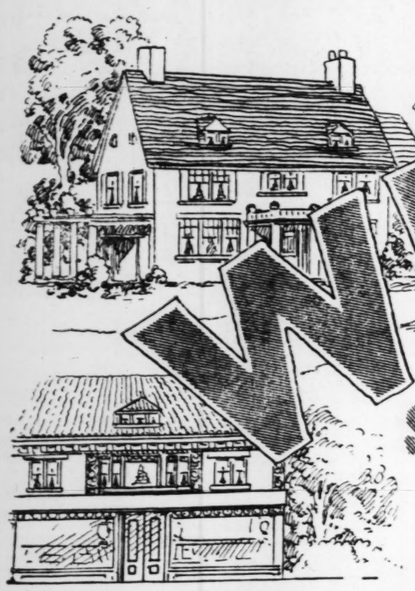
FLATS—3 modern; rents $1850; trade for improved farm or property further out. 1219 Barton.

FLATS OR TENEMENT—Have clear 300-acre farm; 25 miles from city. Box O-347, Post-Dispatch.

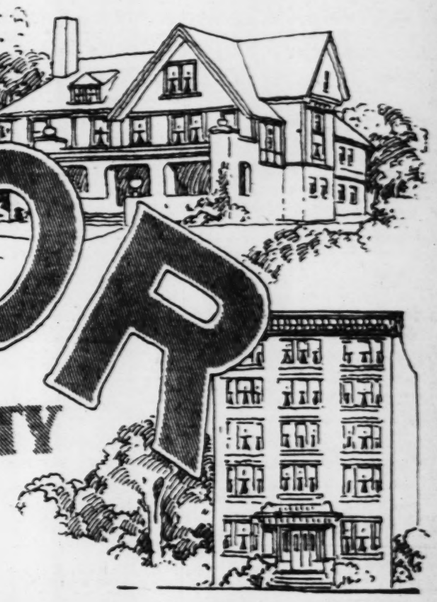
FLAT Wtd.—To exchange, cottage; want double or single flat; South. Box B-352, Post-Dispatch.

FLAT—For exchange single flat of 6 and 9 rooms, hardwood floors, hot water, tile bath; just ½ block from King's highway; will trade equity in

WIRELESS CONCERT EVERY EVENING



WEST MOOR



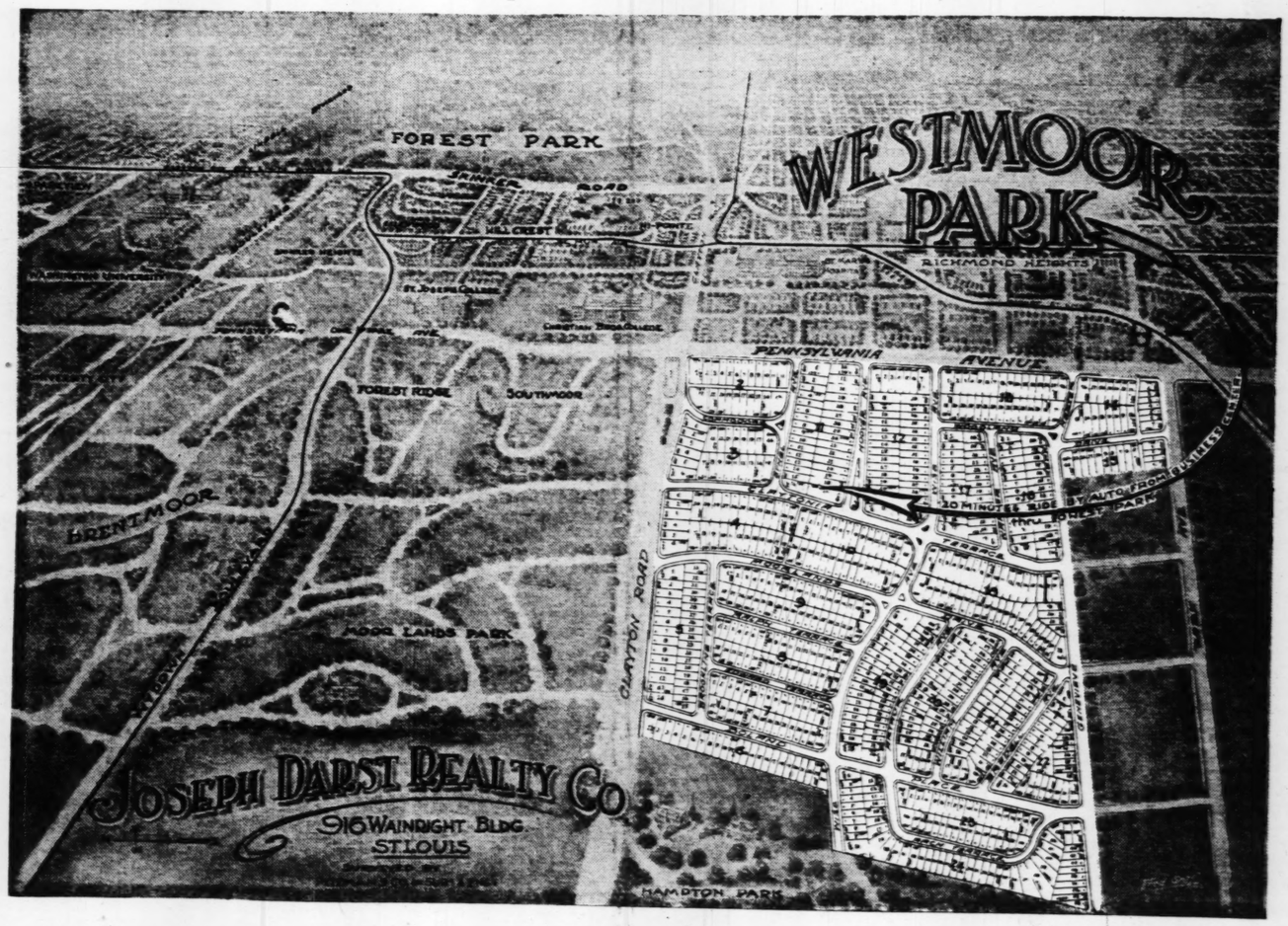
SENSATIONAL SPECULATIVE INVESTMENT OPPORTUNITY TO MAKE ENORMOUS PROFITS

Improvements All Paid for

Excellently Constructed Roads

Gutters
Sidewalks
Gas
Water
Sewer
Electricity

We Pay 1922 Taxes



Business, Apartments, Flats and Dwellings

Secluded and Beautiful

Easily Accessible

Charming Surroundings

Close to Schools, Churches, Stores and Car Lines.

Profit by This Prediction---Buy TODAY in WESTMOOR

Roger Babson's Barometer Letter of June 20 states: "Clients who want suburban real estate should buy at once. Within ten years or more the building of homes should rival the growth of the automobile, good roads, the movies, the phonograph or radio," and further: "If you are interested in real estate the situation demands action."

LOCATION

Westmoor is located four blocks west of Forest Park, on the corner of Clayton road and Pennsylvania avenue. North of Westmoor is the palatial residence and beautiful private park of C. M. Rice. There is no city noise, grime or dirt in Westmoor, yet it is not inconveniently distant.

PRICE

$35

Per Foot and Upwards With All Improvements

HOW TO GET THERE:

Take Delmar-Olive or any car that transfers to the City Limits car. Get off at Clayton Road and walk west three blocks to Pennsylvania Avenue; or, take Market Street car to terminus and walk west to Pennsylvania Avenue.

BY AUTO:

Drive through Forest Park to Clayton Road, then west to Pennsylvania Avenue.

Westmoor is situated directly across the path of St. Louis' most exclusive and fastest growing section. It is close to the city; in the midst of magnificent estates; near Washington University and many other well-known institutions—convenient to street cars, churches, schools and stores. The entire subdivision was bought right and priced so low that immediate purchasers may resell at a profit, should they so desire. Come out today—select your lot. Pay a small deposit—balance on easy terms.

JOSEPH DARST REALTY COMPANY

Established 1899

Real Estate Bought and Sold
Loans Made

916 WAINWRIGHT BLDG.

Estates Managed
Rents Collected

CITY REAL ESTATE FOR SALE

South

LAND—496 feet, 3600 block Tennessee; inquire Lindhorst, 944 Lemay Ferry rd.

LOT—50x130, on Pennsylvania av. and King's Highway Southeast; big sacrifice; owner, 4543 Harris av. Phone Colfax 6013.

LOT—30x125; price $800. Inquire next door, 4435 Itaska.

LOT—50 feet; n. s. Lansdowne av., Southampton. Forest 1443J.

LOT—35x222; trees and shrubbery adjoining; 3418 Meramec.

LOTS—30, 40, 60, on north side of Wilmington, west of Chorado; just the place for that bungalow. Riverside 291.

LOT—50x124; 4152 Juniata st.; cottage; sheds, toilet on rear of lot, water, gas, sewer, brick street and alley; $2300. Owner, 3615A Alberta st.

LOT—3, w. cor. Compton and Dakota; 30x125; new brick garage for 2 machines; streets and alley made; bargain. R. STRANZ, 1105 Chestnut.

LOTS—8, s. cor. Compton and E. Dakota; very desirable; $45. MEDERACKE BUILDING & REALTY CO., 4222 Gravois av. (c80)

LOT—Building; bargain, 30x150; very good for flat or bungalow, at 5051 South Grand av., at Walsh st. Mrs. E. Dickmann, R. E. 3123 S. Grand. Victor 38. Grand 620.

LOT—S. w. cor. Grace and Walsh, 55x142; asking $25 foot; make offer. CRAFE AGENCY, 3 Wainwright Bldg. Central 9238. Office 8244.

LOTS—Building; valuable for business, southwest corner of Grand rd. and Alberta st.; also King's highway lot, and Arsenal. Jos. P. Dickmann R. E. Co., 3123 S. Grand. Victor 38. Grand 620.

LOTS—Fronting Rosa, Goethe, Eichelberger ave., block west of King's highway; prices $22 to $29 per foot; come out today and buy a lot; terms. HARRY REMSBECHER, Chippewa and Nebraska. Sidney 267. Victor 1208.

HERE IS A GOOD PROPOSITION. 100x125; northwest corner Gannett and Christy avs.; street made and all other improvements in; must sell this week; make me an offer. E. M. WYLER Jr. E. Co., 5016 Delmar bl. Forest 6070.

VACANT.

We have for sale a lot in the Prettyman subdivision on South King's highway, bl. facing King's highway, lot fronting 30 feet by depth of 125 feet; street made; ideal location for home. Sign on lot. For price see GOLDSBOROUGH AGENCY, 3318 Meramec st. Both phones.

CHEAP LOT.

On Cherokee car line; Allemania, one-half block west of car line; end of Cherokee line; street made; $16 per foot; 50x125; sign on lot; close estate; this lot is worth $25 per foot; must be sold; bargain. HEMMELMANN-SPACKLER R. E. CO., Seventh and Chestnut sts.

BUILDING LOTS

ALL IMPROVEMENTS

Beethoven, Taft or Ellenwood, second block west of Morganford road; think of it; $20 to $25 per foot; streets, sidewalks, sewers, water, gas; automatic on ground today. FEDERER-ARENDES REALTY CO., Sidney 2676. 2610 Gravois.

BUILDERS, ATTENTION

Shaw tract, northeast corner of McRee and Klemme, 100x125; all improvements; cheapest lot in town; $15 foot. STEPHEN SAUM, 625 Chestnut st.

30 Feet Gravois and Morganford

Just east of 5219 Gravois, best business location on Gravois av.; owner wants quick sale. DETERING AGENCY, 3627 Gravois av. Grand 6718. Victor 176.

Beautiful Lots—Real Residence Lots

Wanda av. and King's highway, Southwest, the boulevard and promenade connecting Carondelet Park with Christie Park and Holly Hills; I am selling lots for $18 per foot that are worth $28 to $32. Compared with other lots that have no future, my lots have a bright future; if this you will be convinced if you investigate. Sewer, water, sidewalks in; Cherokee car to Shaw's av. (6000 south), walk east 3 blocks to the boulevard; come out, look around, get a plat. Can get you money to build. See me Sunday on grounds, 2 to 4:30. Louis Bosso, 618 Chestnut. (c)

Southwest

LOT—In Southampton; 30x125; cheap for cash. Victor 2989X.

LOT—Aberdeen pl., west side; 150 feet south of Oakland av., and Forest Park; per foot, $35; Market 4248. MORRIS AGCY. R. CO., 826 Chestnut st.

LOT—S. King's highway, 30x120, adjoining southwest corner of Lisette av. For price see ... AT REMSBECHER, Chippewa and Nebraska. Sidney 267. Victor 1208.

LOT—... foot lot in Southwest St. Louis, 200 feet deep; streets, sewers, etc., all made; will accept $28 per foot for quick sale. Box A-143. Post-Dispatch.

LOT—Dandy, 30 feet, on Berthold; west of King's highway, near Forest Park; streets and alley sides; this lot must be sold; price $30 per foot. DUBINSKY REALTY CO., 504 Wainwright Bldg.

LOT—For sale; fronting Forest Park; 30x125, south side Oakland av., 75 ft east of Leonards av.; all improvements; price only $65 per foot. See me at once for this bargain. VINCENT JARVIS, 706 Chestnut st.

LOT—Corner, northwest corner Manchester and Taylor avs.; 90 feet front on Manchester; an exceptional corner for stores and flats, and beautiful building site. No flat adjoining on west can be bought with corner lot at a bargain, or lot separate. See J. W. BURIAN, 4016 Chouteau av.

BUNGALOW LOT

37½ feet west side of Blendon; 200 feet south Oakland; made street; bargain. LEVIN BROS., 15 N. Seventh.

TO CLOSE AN ESTATE

3 CORNERS

1 on Lansdowne—2 on Murdoch.

These 3 lots are ideal for bungalows; frame buildings can be erected; fine public school in two blocks; liberal terms; big discount for cash.

Mercantile Trust Co., Agt.
8th, Loeust to St. Charles

West

LOT—50x210; 7768 Washington; $65 per foot. Forest 817.

LOT—40x173; North Parkview; suitable for flat or apartment. Forest 4219M.

LOT—Highest unrestricted lot on Clayton rd. at a big sacrifice; next to corner. Box A-108. Post-Dispatch. (c)

LOT—50x150; n. s. Finney av.; 41xx block; terms. KOTSREAN, 301, 722 Chestnut. Main 1195.

LOT—7126 Pershing av.; lot 45x138; $2600; terms. WALTER SCOTT CO., 805 Chestnut.

LOT—50x150; 55xx Ettel av., opposite Principia School; unrestricted; $2750; make offer. Box 16-321. Post-Dispatch.

LOT—6018-20 Pershing; 70x122; unrestricted; overlooks Forest Park, Helmen, 5874A Bldg.

LOT—S. w. cor. Williams and Waterman; 66 feet; price right; beautiful residence lot. WALTER SHIELDS, 320 Wainwright Bldg. Olive 4261.

LOT—40x130; in Hi-Pointe, can be bought at $60 per foot; owner leaving city. MEDERECKE BUILDING AND REALTY CO., 4222 Gravois.

VACANT—Pershing av., next west of 6826; very desirable lot, 50x180; price right. EASTON-TAYLOR TRUST CO., 4474 Easton.

SPECULATORS AND BUILDERS.

A pick-up; 200 feet on City Limits car line, suitable for small bungalows; south of Hi-Pointe. Price for quick sale, $2500. Box A-73. Post-Dispatch.

HIGH-CLASS VACANT.

North side of Westmoreland (Maryland Terrace), just west Pennsylvania; 120x180; will divide; residence lot; east side of Westgate adjoining 720 Westgate, lot 40x140; unrestricted; suitable for apartment. GOLDMAN REALTY CO., 722 Chestnut st.

BUY IN HILLCREST

Lots in this highly restricted tract. JOHN McMENAMY & AND R. E. CO., 1308 N. Grand.

KINGSBURY BL. LOT

Corner Clara av.; 120 feet; good depth; terms arranged. JAMES H. MAGUIRE REAL ESTATE, 810 Chestnut st.

EASTON AV. LOTS

Near Pendleton; 40 to 125 feet; 25 and 50 foot lot if desired; terms arranged; offers considered; must sell. JAMES H. MAGUIRE REAL ESTATE, 810 Chestnut st.

NORTH PARK VIEW

Choice Apartment Sites

Limit av., west side, 100 ft. south of Clemens, lot 80x148.

Southwest corner Clemens and Eastgate, lot 100x160.

Clemens av., north side, 120 ft. west of Eastgate, lot 170x160.

These sites are very desirable, and the prices are right.

CORNET & ZEIBIG TRUST

719 Chestnut st.

Northwest

LOT—8x150, Sherry av., 5900 block; $450; individual. Box F-60. Post-Dispatch.

CITY REAL ESTATE FOR SALE

Northwest

LOT—50x145, at 4577 Mafflitt av.; all improvements made; asking $25 ft. WM. STECK, Agt., 5961 Easton av.

LOT—75x200; Isadore av., between Wagner and Plymouth; unrestricted; $37.50 foot. BECKMAN R. E. CO., Forest 27113.

LOT—Big corner on Manola av., over 100 feet front with improvements in, for $1000, on terms. Box A-160, P.-D. (c)

FINE business corner, lot 25x126; s. w. manufacturing district; this lot will double in value in a few years; price $45 per foot; real bargain. Owner, 4505 Easton av.

INDUSTRIAL PROPERTY

We have for sale some very choice industrial property in the northwestern district, in tracts of one acre and up, with direct switch connections.

MOUND CITY TRUST CO., Union and St. Louis avs.

THE MANOR

Come out today and see how fast we are growing. And see the many new homes that have been erected. Come today and select your lot, and we will help you build your home. Lots 50x128 for $500 and up; on Broadway, with large lot for $2750, on easy terms; take Bellefontaine car north to end of line; then St. Louis and Jennings car to our office on the ground, where our salesmen will show you. JANET REALTY CO., N. E. 8th and Chestnut sts. Main 717.

North

LOTS—Choice; in Heckman's O'Fallon Park addition; bargain. Call Delmar 4348x.

LOT—100 feet front; on Riverview drive, overlooking Mississippi, near Riverview Club and new golf links; a beautiful location for a Swiss or Italian villa; $30 per foot; Municipal car line; electric light, water. Box F-37. Post-Dispatch.

FACTORY SITE—2912 N. Broadway; 40x150; Wabash R. R. in alley. WM. STECK, Agent, 5961 Easton.

LOTS LOTS LOTS

Above, southwest corner of Ashland, two lots; $100 cash; all you need. G. B. & J. M. O'REILLY, 723 Chestnut.

Mueller & Son's Vacant Lot Bargains.

3129 N. Grand av., cor. Hebert av., 20 floor, San Francisco av., between Eu'ick and Marcus; any size lot, $35 per ft.; worth $40. Marcus av., 60 feet south of San Francisco av., 33, 67 or 50 ft. lots, $40 per ft. Natural Bridge, between Marcus and Euclid av., 50x120, $55 per ft. Spaulding av., s. e. cor King's highway bl., 60x140, price $58 per ft. St. Louis av., s. e. cor. Norwood, 50x125 ft., $40 per ft. Terry av., 180 ft. east of King's highway, lot 60x141, will divide, $50 per ft. We also have numerous other lots in all parts of the city. Let us sell you a lot, prepare your plans, build your home and make the building loan. J. C. MUELLER & SON, 3129 N. Grand, 2d floor. Central 6522 or Colfax 2447. (c62)

$15 PER FOOT

I will sacrifice my 100x123, s. s. Gano av., about 150 west of Union, 2 blocks from Water Tower. Box A-198. Post-Dispatch.

North St. Louis Subdivision

Approximately 6600 feet on car line; partly improved; 50 houses already built and sold in this subdivision; will trade for improved at $12 per foot. See W. J. Brooks at

F. J. Cornwell-R. E. Co.,
111 N. Seventh

SUBURBAN PROP'Y FOR SALE

BUNGALOW—4 rooms and bath; all conveniences. 6102 Grimshaw, Pine Lawn. (7)

BUNGALOW—5-room brick, tile bath, hot-water heat; reasonable terms. Lucas-Hunt rd. and Lexington.

BUNGALOW—Absolutely the biggest bargain in brick bungalow in county; come see it. 3816 Jennings rd., Pine Lawn.

BUNGALOW—5-room brick, tile bath, hot-water heat; reasonable terms. Lucas-Hunt rd. and Lexington.

BUNGALOW—4 rooms, stucco, hardwood floors, steam heat; beautiful, location; 50x190, $3650 cash; $1000 cash, balance $20 month. Owner, 7700 Delmar bl.

BUNGALOW—New 5-room brick; Lake line lot 100x175; $4900; only $300 cash. Box A-150. Post-Dispatch.

BUNGALOW—New 4-room brick; modern; terms to suit. L. Rudloff, St. Charles rock road, Thomas Station, Edgar av.

BUNGALOW—New 4-room bath, furnace, attic room; large lot; $4850; 1½ miles to West Milton, fourth stop west of Overland, half block north.

BUNGALOW—5 rooms and bath; made streets and walks; $3600. 358 Hillside, Webster Groves; ½ block from Kirkwood-Ferguson car line. (c)

BUNGALOW—New 5-room brick, tile bath, furnace, shades, screens, concrete porch, radio service; cheap; terms. 3808 Manola, Kenwood Springs. (c)

BUNGALOW—4 rooms, hall, bath, furnace, electric; price $2800; $300 down, balance monthly. Owner, 5316 Bell av., one block north St. Charles rock road. (c)

BUNGALOW—3 rooms, on large lot, near schools and churches, $2400; can be bought on easy terms. C. REINEMER, Overland, Mo. (c)

BUNGALOW—5-room brick, all modern; lot 100x175; can be bought with $200 down and balance like rent. Ask for Briley, in Reinemer's office, at Overland. (c)

BUNGALOW—4 rooms, modern; built last year; lot 50x180; possession at once; $3250 cash, balance easy. Lake car to Wheaton Station, Redmond.

BUNGALOW—5-room brick; hardwood floors, tile bath, garage; lot 35x135; 5 years old; must be sold this week; bargain, price $5850. Call Benton 1333R. (c)

BUNGALOW—New California, redwood; 60 x125ft.; 5 rooms, bath, gas, electricity, furnace, fireplace, garage; $4000; $300 cash, $28.33 monthly. Owner, 5401 Leroy av., near 7300 Easton av. Cabany 743W today.

BUNGALOW—Bargain; easy terms; well-built; modern brick, 6 rooms; fine location, lot 100x220; close to school and two car lines; first house on St. Charles Rock rd. on Spring av. C. Pyle.

BUNGALOW—New 4-room frame, water, electric, bath; 87½ ft. front; at a sacrifice; terms; take Creve Coeur car to Wheaton Station, walk west 2 blocks. Apply Davis.

BUNGALOW—4 rooms, modern; just built; very large rooms; high location; hot-water heat; $500 cash; easy terms on balance. Lake car to Wheaton Station. Kinloch Clayton 125R. Redmond.

BUNGALOW—4 rooms, modern throughout; hardwood floors and beautiful finish; located on best street in Overland; near car line; bargain. C. REINEMER, Overland, Mo. (c)

BUNGALOW—7904 Eulalie, county; 5-room matt brick; hardwood, hot-water heat, tile bath, garage for 3 cars; lot 75x180 ft.; corner; Kirkwood car; terms, $1000 cash; keys at office; owner out of town. KOTSREAN, 301, 722 Chestnut. Main 1195.

BUNGALOW—5-room brick, hardwood floors, steam heat, tile bath; lot 50x165; within one block of 2 car lines; price $6450; reasonable terms. BROWN REALTY CO., two offices, Benton 511, Cabany 911.

BUNGALOW—5 rooms; all modern; classy; a real home; very high location; just finished; you can't beat it; lot 50x267; garage; 400 feet to car; price $5000; cash $1000; easy terms on balance. Lake car to Wheaton Station, Redmond.

CLAYTON ROAD—100 acres fronting ¼ mile on the road; all lays nicely; very cheap. Box A-191. Post-Dispatch. (c)

COUNTRY place; river bluffs above Alton; 40 acres, $5000. Parker, 406 N. 4th st.

COUNTRY HOME—Beautiful; look for house; brick with white porch at Ashby rd. and Emerson av. 3 blocks north of Creve Coeur car line; 7 rooms, bath, brick garage; all modern; orchard; 14 acres. See owner. (c)

COTTAGE—3 rooms, bargain; garden, fruit trees, gas, electric, water. 2817 Burgess.

COTTAGE—2 rooms; water inside; lot 45x200 feet; price $2500. Box F-49. Post-D.

COTTAGE—4 rooms and bath, electric, gas, water, $2250. 5313 Hodiamont, Jennings.

COTTAGE—Four rooms, stucco, with acre ground; fruit trees, water, gas, electricity; price reasonable. 411 Mary. $800 B. Broadway.

COTTAGE—Frame, 340 Hoffmeister, St. Louis County; 5 rooms, bath; lot 50x186; make an offer. See WM. F. KALKBRENNER, 2630 Cherokee.

COTTAGE—3-room; new; a dandy; lot 50-foot front; $300 cash; easy terms on balance; Creve Coeur Lake car to Wheaton Station, Redmond.

COTTAGE—Four rooms; high lot; $100 cash, balance $15 per month. Take Creve Coeur car to Penmar Station (one fare from Delmar Garden); ask for John G. Williams, owner.

COTTAGE—4 rooms; 3924 Council Grove av., Pine Lawn; gas, electric, water; $2000; make your own terms. Apply Ed Kaemmen, 2710 Goodfellow av. (c)

COTTAGE—5 rooms and bath; gas, furnace, electricity and garage; block from car; cheap for quick sale. 6105 Margaret, Pine Lawn, Mo.

COTTAGE—Two rooms; large front porch, rear porch, screened-in, electric, water; lot 100x218; all kinds fruits; part cash, easy terms on balance. Lake car to Wheaton Station, Redmond.

COTTAGE—New stucco; 74x129; 3-4 rooms; $2500; bath, garage, electric range, etc.; small cash payment, $32.58 monthly; might rent furnished. Owner, 1401 Leroy av., near 7300 Easton. Cabany 753W today.

SUBURBAN PROP'Y FOR SALE

COTTAGE—212 Nelle, Luxemburg; lot 80x140, water, gas, electric; $3000.

COTTAGES—9103 Emma, Jennings; frame; 3 rooms, $3700. 5317 Hamilton, Walnut Park; frame; 3 rooms; $3000. 7027 Destrehan; frame; 4 rooms; $2500. J. F. O. HELLER, 3531 N. Broadway.

COTTAGE—217 Courtland pl., near Lemay Ferry road and little Broadway; 6-room frame bungalow-cottage; city water, gas, etc., with 100-foot front; worth $4500; sell at $3500. D. CARRUTHERS, 3548 S. Grand. Grand 6734.

COUNTRY HOME—5 rooms, bath; trees, grapes, garage. 4632 Seibert. (c)

COUNTRY HOME—Near city limits; 5 rooms and bath, furnace, fruit trees and shrubs; garage and chicken house; fine condition; must sell; leaving city. 1226 Bates av.

DWELLING—Seven-room frame; electric, gas and water; lot 50x145; chicken sheds and runs; garage; cherries, pears, peaches, grapes and raspberries; full of fruit; elegant shrubs; 10 minutes' walk to street car; price $3700; terms. TOMROY INV. CO., 6228 Easton.

FLAT—Single; 5 rooms, modern; vacant; newly papered and painted; open; price $4500; will sell on terms. 6101 Suburban av. Call Cabany 1987 or Cabany 5083W. (c7)

GROUND—Acre, 4-room cottage, water, gas, electric, lot of fruit; good water; 2 cows, chickens; price $4000; 3d house north of Lackland on Walton rd. See owner.

HOME—Modern, 7 rooms, large lot; big bargain for cash; quick; terms if necessary. 2554 Linden, Jennings. France.

HOME—8-rm. frame; modern; excellent condition; bigger value around; 3d house Houchin, 2501 Pennsylvania av., Benton 2413.

HOUSE—3800 Council Grove av., Pine Lawn; 3 large and 2 small rooms.

HOUSE—8 rooms; modern; garage; Kenwood Springs addition; bargain; terms; may trade. Forest 5383. (c)

HOUSE—8 rooms; $3500; frame; water, gas, electric, fruit; 50x150; terms. 1208 Woods, County.

HOUSE—7 rooms and bath; Normandy, St. Ann's Lane and Natural Bridge, near Normandy Grove. Inquire at Aug. L. Buntin, Normandy, price $4000.

HOUSE—Two rooms, Big Bend rd., near Webster; lot 50x100; water, gas and electric; bargain; $900. 423 Oak, Webster Groves.

LAND—1 or 2 acres, Kirkwood-Ferguson car line, O'Hearn's Station.

LAND—25 acres in U. S. S. 150, St. Ferdinand—common; Florissant. $200 cash; acre. TOMROY INV. CO., 6228 Easton.

LAND—Eight acres on St. Charles electric line at St. James Station. $2400. E. A. GANSS, 9 N. 7th. Main 4873.

LAND—3 acres, and 3-room house; at end of Bridgeton car line, one block north; $2500; easy terms. REASOR R. E. CO., 5980 Easton.

LAND—st. Louis County, Clayton road, in tracts to suit; 3 to 5 acres or more at $500 per acre; $100 per acre cash. Box F-380. Post-Dispatch.

LOT—Vinita Park, 50x165; on Washington st., Forest 8861J.

LOT—75x150; beautiful Vinita Park, on Lake line; price cheap. JOSEPH MILLER R. E. CO., 105 N. 9th st.

LOT—University; vacant; 117-ft. front; improvements in and paid for; price $2500, on easy terms. Riverside 1953W.

LOT—For sale; in Vinita Park, beautiful bungalow site; size 50x165. Will sell for $1000; cash or terms. Phone Cabany 2430.

LOT—Building lot, 30x132, front; Pine Lawn; cash or terms; $400. Box F-274. Post-Dispatch.

LOT—50 by 160; Wayne and Meridian; all improvements in and paid for; price $1000. Box O-55. Post-Dispatch.

LOT—30x128, adjoining Clayton; bargain; $1750; all improvements; $200 cash will handle. Owner, 7206 Bartmer av.

LOT—In Vinita Park, 100x165; will accept Dodge car or a Ford as part payment. Box O-335. Post-Dispatch. (c)

LOT—Home Heights, 100x162; just north of St. Charles car line at Marshall av.; only $675; per foot. KOLLAS-LUFFER R. E. CO., 1138 Chestnut st.

LOTS—280x510; will divide; $12.50 a foot; 150x170, $10 a ft.; easy terms, some real bargains. 1209 Quenda (7200 block on St. Charles rd. See Rugh, St. Johns, Mo.

LOT—Beautiful, 200x180; full of fruit; fine for subdividing; near main street; electric, water; $200 cash; easy terms; take car to Wheaton Station, Redmond.

LOT—247 ft., in Weber pl., near Hanover Heights; ready for builder; very cheap for quick sale. D. CARRUTHERS, 3548 S. Grand. Grand 6734.

LOTS—Four, 50x165, west side Hanley rd., 300 feet north of St. Charles Rock rd.; price reduced if sold this week. Be owner, Joseph Hotfelder, 3922 Carter; Tyler 702W, Central 9657L. (c)

MANILA, 3733 6-rm. bungalow; all conv., wired for radio, porch and garage. Kenwood.

RAVENWOOD, 4610—4 rooms in Pine Lawn. (c)

RESIDENCE—6-room frame, on large lot; located on Woodson rd., near car line; terms. C. REINEMER, Overland, Mo. (c)

RESIDENCE—7 rooms, 13-inch brick, hot and cold water, electric and gas, bath, furnace; lot 50x150; 50-foot alley in rear; one block north of Manchester car. 7305 Lohmeyer. (c09)

RESIDENCE—8-room brick, new; hardwood floors throughout; cheap; 2 baths; located on Woodson rd., near car line; near schools and churches. Owner willing to sacrifice, as she is leaving city. C. Reinemer, Overland, Mo. (c)

SUMMER HOME—Of 7 rooms, brick bungalow and 17 acres of good land in the beautiful Arcadia Valley. Box 71, Arcadia, Mo., or 5345 Arsenal.

SUBURBAN PROPERTY—$10,000; 7 acres, house; fruit; half mile from Kirkwood; or exchange for property in Kirkwood, equal value. Box F-186. Post-Dispatch.

VACANT—200x162; $5 per foot; 172x132; $7 foot; McKibben near St. John Station. TOMROY INV. CO., 6228 Easton.

"A PICK UP"—Business lot on corner of Page and Hanley; 8000 west; corner lot; two car lines; owner or agent on property all day Sunday. (c)

PINE LAWN HOME.

6-room frame, bath, hot and cold water, electric lights, garage, chicken house and run, shade and fruit trees; splendid corner lot, 60x125; 2 blocks to street car; half block to Jennings road; price $4250. TOMROY INV. CO., 6228 Easton. (c62)

BARGAIN IN VACANT LOT

Am compelled to sacrifice beautiful lot 35x135 feet, with water, gas, sewer and street; convenient to street car and railroad; will take $8 per foot for quick sale. Box B-385. Post-Dispatch.

VINITA PARK COTTAGE.

Small brick cottage, on choicest building site in Vinita Park; 100x165, on north side of Monroe st., near Creve Coeur Lake tracks; water, gas and sewer; sidewalks in; fine high ground, nicely terraced; fruit trees, grapes, shrubs; terms. (c09)

$100 CASH—$15 PER MONTH

Buys 4-room cottage, ¼ acre, $2,500; take Creve Coeur car to Overland station, walk south to Lackland road; only 2 blocks to Burns av., then south ½ block; ask for Mr. Tiesmeyer.

TO SETTLE ESTATE WILL SELL

At a bargain, 4-room cottage, lot 100x160; house needs some finishing. Easy terms. Take Creve Coeur car to Overland Station. Ask for Kirk at Kirk's store.

Mr. Taylor's California Bungalow.

Every convenience; hardwood floors; bearing fruit trees; abundance of grapes, berries, fine lot, 50x204 feet deep; just had it remodeled with a modest price; 6 rooms, bath, etc.; take Creve Coeur car to Liberty av., walk west to Kerth av., drive out large to Lamb and tracks, then around corner to Lamb and Liberty ave. EDW. COCKE, Agt., 721½ Chestnut.

7909 EULALIE—$500 CASH NEEDED

5-room new brick bungalow, tile bath, hardwood, electric, furnace, large porch; lot 50 feet; easy terms; corner of Kirkwood car; good school house within 1 block. Open or key at 7912 Eulalie. KOTSREAN, 301, 722 Chestnut. Main 1195.

4-ROOM COTTAGE—$2500

Right on car line; easy terms; take Creve Coeur car to Wheaton rd. Call at first house south. Mrs. Dockery, owner.

PART CASH—BALANCE TERMS.

N. e. corner Woodland and Cedar Lane; 3 new frame cottages, 4 rooms, electric, water; lot 50x135; take Kirkwood-Ferguson car going north at Wellston to Hollywood station and walk 3 blocks north. KORTE-RUST REALTY CO., 816 Chestnut.

MRS. ROBERTS' BEAUTIFUL STUCCO

Residence in Vinita Park has every convenience, hot-water heat, hardwood floors, fireplace, built-in bookcases, in everything, and can be had at a very reasonable price and terms; 6 rooms, tile bath, fine high location; take Creve Coeur car to Buchanan st., see second house west; key at Mr. Tom R. Jack's house across street; drive out Page to Spring, north on Spring to Buchanan, east to house. EDW. COCKE, Agt., 721½ Chestnut.

FOR SEVERAL SUNDAYS WE HAVE

Advised you to take a look at Charlack for your future home. We're selling Charlack lots right along. Take our advice, go out today and look over Charlack. Take St. Charles car to St. John's Station, walk south. EDW. COCKE, Agent, 721½ Chestnut.

COUNTY BUNGALOW SACRIFICED.

CITY CONVENIENCES—IDEAL LOCATION

OWNER MOVING TO CITY.

1200 feet north of Creve Coeur car line, on the Ashbe Rock rd., 7 rooms, reception hall, bath, electric lights, garage, chicken house and run, shade and fruit trees; splendid corner lot, 60x125; 2 blocks to street car; half block to Jennings road; price $4250. TOMROY INV. CO., 6228 Easton. (c62)

BARGAIN IN VACANT LOT

Am compelled to sacrifice beautiful lot 35x135 feet, with water, gas, sewer and street; convenient to street car and railroad; will take $8 per foot for quick sale. Box B-385. Post-Dispatch.

VINITA PARK COTTAGE.

Small brick cottage, on choicest building site in Vinita Park; 100x165, on north side of Monroe st., near Creve Coeur Lake tracks; water, gas, sewer; sidewalks in; fine high ground, nicely terraced; fruit trees, grapes, shrubs; terms. (c09)

$100 CASH—$15 PER MONTH

Buys 4-room cottage, ¼ acre, $2,500; take Creve Coeur car to Overland station, walk south to Lackland road; only 2 blocks to Burns av., then south ½ block; ask for Mr. Tiesmeyer.

TO SETTLE ESTATE WILL SELL

At a bargain, 4-room cottage, lot 100x160; house needs some finishing. Easy terms. Take Creve Coeur car to Overland Station. Ask for Kirk at Kirk's store.

Mr. Taylor's California Bungalow.

Every convenience; hardwood floors; bearing fruit trees; abundance of grapes, berries, fine lot, 50x204 feet deep; just had it remodeled with a modest price; 6 rooms, bath, etc.; take Creve Coeur car to Liberty av., walk west to Kerth av., drive out large to Lamb and tracks, then around corner to Lamb and Liberty ave. EDW. COCKE, Agt., 721½ Chestnut.

7909 EULALIE—$500 CASH NEEDED

5-room new brick bungalow, tile bath, hardwood, electric, furnace, large porch; lot 50 feet; easy terms; corner of Kirkwood car; good school house within 1 block. Open or key at 7912 Eulalie. KOTSREAN, 301, 722 Chestnut. Main 1195.

4-ROOM COTTAGE—$2500

Right on car line; easy terms; take Creve Coeur car to Wheaton rd. Call at first house south. Mrs. Dockery, owner.

PART CASH—BALANCE TERMS.

N. e. corner Woodland and Cedar Lane; 3 new frame cottages, 4 rooms, electric, water; lot 50x135; take Kirkwood-Ferguson car going north at Wellston to Hollywood station and walk 3 blocks north. KORTE-RUST REALTY CO., 816 Chestnut.

MRS. ROBERTS' BEAUTIFUL STUCCO

Residence in Vinita Park has every convenience, hot-water heat, hardwood floors, fireplace, built-in bookcases, in everything, and can be had at a very reasonable price and terms; 6 rooms, tile bath, fine high location; take Creve Coeur car to Buchanan st., see second house west; key at Mr. Tom R. Jack's house across street; drive out Page to Spring, north on Spring to Buchanan, east to house. EDW. COCKE, Agt., 721½ Chestnut.

FOR SEVERAL SUNDAYS WE HAVE

Advised you to take a look at Charlack for your future home. We're selling Charlack lots right along. Take our advice, go out today and look over Charlack. Take St. Charles car to St. John's Station, walk south. EDW. COCKE, Agent, 721½ Chestnut.

COUNTY BUNGALOW SACRIFICED.

CITY CONVENIENCES—IDEAL LOCATION

OWNER MOVING TO CITY.

1200 feet north of Creve Coeur car line, on the Ashbe Rock rd., 7 rooms, reception hall, bath, electric lights, garage, chicken house and run, shade and fruit trees; splendid corner lot, 60x125; 2 blocks to street car; half block to Jennings road; price $4250. TOMROY INV. CO., 6228 Easton. (c62)

SUBURBAN PROP'Y FOR SALE

Northwest

BUNGALOW—4 rooms and bath; all conveniences. 6102 Grimshaw, Pine Lawn. (7)

BUNGALOW—5-room brick, tile bath, hot-water heat; reasonable terms. Lucas-Hunt rd. and Lexington.

BUNGALOW—Absolutely the biggest bargain in brick bungalow in county; come see it. 3816 Jennings rd., Pine Lawn.

BUNGALOW—5-room brick, tile bath, hot-water heat; reasonable terms. Lucas-Hunt rd. and Lexington.

BUNGALOW—4 rooms, stucco, hardwood floors, steam heat; beautiful, location; 50x190, $3650 cash; $1000 cash, balance $20 month. Owner, 7700 Delmar bl.

BUNGALOW—New 5-room brick; Lake line lot 100x175; $4900; only $300 cash. Box A-150. Post-Dispatch.

BUNGALOW—New 4-room brick; modern; terms to suit. L. Rudloff, St. Charles rock road, Thomas Station, Edgar av.

BUNGALOW—New 4-room bath, furnace, attic room; large lot; $4850; 1½ miles to West Milton, fourth stop west of Overland, half block north.

BUNGALOW—5 rooms and bath; made streets and walks; $3600. 358 Hillside, Webster Groves; ½ block from Kirkwood-Ferguson car line. (c)

BUNGALOW—New 5-room brick, tile bath, furnace, shades, screens, concrete porch, radio service; cheap; terms. 3808 Manola, Kenwood Springs. (c)

BUNGALOW—4 rooms, hall, bath, furnace, electric; price $2800; $300 down, balance monthly. Owner, 5316 Bell av., one block north St. Charles rock road. (c)

BUNGALOW—3 rooms, on large lot, near schools and churches, $2400; can be bought on easy terms. C. REINEMER, Overland, Mo. (c)

BUNGALOW—5-room brick, all modern; lot 100x175; can be bought with $200 down and balance like rent. Ask for Briley, in Reinemer's office, at Overland. (c)

BUNGALOW—4 rooms, modern; built last year; lot 50x180; possession at once; $3250 cash, balance easy. Lake car to Wheaton Station, Redmond.

BUNGALOW—5-room brick; hardwood floors, tile bath, garage; lot 35x135; 5 years old; must be sold this week; bargain, price $5850. Call Benton 1333R. (c)

BUNGALOW—New California, redwood; 60 x125ft.; 5 rooms, bath, gas, electricity, furnace, fireplace, garage; $4000; $300 cash, $28.33 monthly. Owner, 5401 Leroy av., near 7300 Easton av. Cabany 743W today.

BUNGALOW—Bargain; easy terms; well-built; modern brick, 6 rooms; fine location, lot 100x220; close to school and two car lines; first house on St. Charles Rock rd. on Spring av. C. Pyle.

BUNGALOW—New 4-room frame, water, electric, bath; 87½ ft. front; at a sacrifice; terms; take Creve Coeur car to Wheaton Station, walk west 2 blocks. Apply Davis.

BUNGALOW—4 rooms, modern; just built; very large rooms; high location; hot-water heat; $500 cash; easy terms on balance. Lake car to Wheaton Station. Kinloch Clayton 125R. Redmond.

BUNGALOW—4 rooms, modern throughout; hardwood floors and beautiful finish; located on best street in Overland; near car line; bargain. C. REINEMER, Overland, Mo. (c)

BUNGALOW—7904 Eulalie, county; 5-room matt brick; hardwood, hot-water heat, tile bath, garage for 3 cars; lot 75x180 ft.; corner; Kirkwood car; terms, $1000 cash; keys at office; owner out of town. KOTSREAN, 301, 722 Chestnut. Main 1195.

BUNGALOW—5-room brick, hardwood floors, steam heat, tile bath; lot 50x165; within one block of 2 car lines; price $6450; reasonable terms. BROWN REALTY CO., two offices, Benton 511, Cabany 911.

BUNGALOW—5 rooms; all modern; classy; a real home; very high location; just finished; you can't beat it; lot 50x267; garage; 400 feet to car; price $5000; cash $1000; easy terms on balance. Lake car to Wheaton Station, Redmond.

CLAYTON ROAD—100 acres fronting ¼ mile on the road; all lays nicely; very cheap. Box A-191. Post-Dispatch. (c)

COUNTRY place; river bluffs above Alton; 40 acres, $5000. Parker, 406 N. 4th st.

COUNTRY HOME—Beautiful; look for house; brick with white porch at Ashby rd. and Emerson av. 3 blocks north of Creve Coeur car line; 7 rooms, bath, brick garage; all modern; orchard; 14 acres. See owner. (c)

COTTAGE—3 rooms, bargain; garden, fruit trees, gas, electric, water. 2817 Burgess.

COTTAGE—2 rooms; water inside; lot 45x200 feet; price $2500. Box F-49. Post-D.

COTTAGE—4 rooms and bath, electric, gas, water, $2250. 5313 Hodiamont, Jennings.

COTTAGE—Four rooms, stucco, with acre ground; fruit trees, water, gas, electricity; price reasonable. 411 Mary. $800 B. Broadway.

COTTAGE—Frame, 340 Hoffmeister, St. Louis County; 5 rooms, bath; lot 50x186; make an offer. See WM. F. KALKBRENNER, 2630 Cherokee.

COTTAGE—3-room; new; a dandy; lot 50-foot front; $300 cash; easy terms on balance; Creve Coeur Lake car to Wheaton Station, Redmond.

COTTAGE—Four rooms; high lot; $100 cash, balance $15 per month. Take Creve Coeur car to Penmar Station (one fare from Delmar Garden); ask for John G. Williams, owner.

COTTAGE—4 rooms; 3924 Council Grove av., Pine Lawn; gas, electric, water; $2000; make your own terms. Apply Ed Kaemmen, 2710 Goodfellow av. (c)

COTTAGE—5 rooms and bath; gas, furnace, electricity and garage; block from car; cheap for quick sale. 6105 Margaret, Pine Lawn, Mo.

COTTAGE—Two rooms; large front porch, rear porch, screened-in, electric, water; lot 100x218; all kinds fruits; part cash, easy terms on balance. Lake car to Wheaton Station, Redmond.

COTTAGE—New stucco; 74x129; 3-4 rooms; $2500; bath, garage, electric range, etc.; small cash payment, $32.58 monthly; might rent furnished. Owner, 1401 Leroy av., near 7300 Easton. Cabany 753W today.

SUBURBAN PROP'Y FOR SALE

Northwest

COTTAGE—212 Nelle, Luxemburg; lot 80x140, water, gas, electric; $3000.

COTTAGES—9103 Emma, Jennings; frame; 3

SUBURBAN PROP'Y FOR SALE

Webster Groves

WALTER SCOTT CO.
805 CHESTNUT ST.

414 S. Elm, Webster Groves; California bungalow, fireproof construction; the most attractive 5-room plan you ever saw; breakfast room, kitchenette and beautiful bath; blend of tile, large lot, beautiful maple tree, garage; easy terms; price $7500.

Two new California bungalows, adjoining Webster Park at the northwest corner of Cornelia and Newport avs. will be completed in five days.

451 Woodlawn av., Webster; 8-room hollow-tile stucco California bungalow, hot-water heat, hardwood floors, garage; price $11,000.

704 Summitt av.; 7-room brick, modern residence; price $6600.

S. s. cor. Gore and Glendale; 8 rooms, thoroughly modern, almost new dwelling, with 4-room frame cottage adjoining with about an acre of ground; low price to close an estate.

7243 Lindover, Maplewood; very modern 5-room bungalow at low price of $6300.

1250-1750 s. w. cor. Bompart and Hawthorne; one of the highest locations in Webster; wonderful view overlooking St. Louis and St. Louis County; will build home to suit on this lot or loan the money to improve; price $35 per foot.

We will be glad to show this properly at any time. Phone Webster 1001 for all information or appointments.

WALTER SCOTT CO., 805 Chestnut st.

HOUSE—Modern, 6 rooms; garage; bargain, $4200; easy terms. 872 Atlanta.

HOUSE—8 rooms; attractive home; hot-water heat; 143 Gray av.

JAS. C. MORFIT, 807 Chestnut.

HOUSE—224 Papin st., 4 rooms, bath, electric and furnace, shades and screens; lot 50x160; owner on premises.

HOUSE—8 rooms; hot-water heat; 1 acre; Big Bend, west of Denby.

J. JAS. C. MORFIT, 807 Chestnut st.

HOUSE—7 rooms, 2-story; hot-air heat; all improvements made; lot 50x150; $5.0 Greeley av.; price $5500.

WEBSTER GROVES TRUST CO., Agt.

HOUSE—8-room, 2-story frame; lot 50x146; hot-water heat; all modern conveniences; 808 Atalanta av.; price $7500.

WEBSTER GROVES TRUST CO., Agt.

HOUSE—8 rooms, lot 60x150; close to Catholic church and Webster High School; 912 Selma av.; price $7500.

WEBSTER GROVES TRUST CO., Agt.

HOUSE—Brick, all modern; hot-air heat; 6 rooms; lot 50x125; on car line. 704 Summit av.; price $6000.

WEBSTER GROVES TRUST CO., Agt.

HOUSE—6 rooms, 2-story frame; hardwood first floor, steam heat; lot 50x162; 212 Elgin av.; price $6000.

WEBSTER GROVES TRUST CO., Agt.

HOUSE—8 rooms, 2-story, steam heat; all conveniences; lot 100x150; garage; 127 Terrill av.; price $8500.

WEBSTER GROVES TRUST CO., Agt.

HOUSE—8 rooms; well built; modern home; 3 blr. st., Glendale; car to door; $8500; big lot.

JAS. C. MORFIT, 807 Chestnut st.

HOUSE—8 rooms, hardwood floors, tile roof; splendid location; lot 100x206; inspect today; 106 S. Gore av.

WEBSTER GROVES TRUST CO., Agt.

HOUSE—New, 5 rooms, 2-story; hardwood floors; all improvements; convenient location; lot 50x160; street made; 510 Oak st.; price $7500.

WEBSTER GROVES TRUST CO., Agt.

HOUSE—6 rooms, story and half; frame; water, gas and electric; garage and driveway; lot 75x275; plenty of shade trees; 449 E. Jackson road; price $5500.

WEBSTER GROVES TRUST CO., Agt.

HOUSE—7 rooms, modern conveniences; hot-air heat; lot 50x168; street, curb and many large trees; 733 Berry rd.; price $6800.

WEBSTER GROVES TRUST CO., Agt.

HOUSE—6 rooms and reception hall; all modern conveniences; hot-air heat; large condition; open today; all improvements made. 525 Clark av.; price $5800.

WEBSTER GROVES TRUST CO., Agt.

HOUSE—Brick, 9 rooms, including billiard room, 13-inch walls, slate roof, hot-air heat; fine lot 100x175; inspect today; 400 Bompart av.; priced right.

WEBSTER GROVES TRUST CO., Agt.

HOUSE—7 rooms, new, frame, hardwood floors, hot-water heat; garage, brick fireplace; excellent location; lot 77x222, 1.7 Jefferson road.

WEBSTER GROVES TRUST CO., Agt.

HOUSE—9 rooms, two-story, hot-air heat, all perfect condition; lot 80x260; owner might consider small flat in St. Louis. 27 S. Elm av.

WEBSTER GROVES TRUST CO., Agt.

HOUSE—An attractive 7-room house with large reception hall; all improvements; convenient location; lot 75x165; 26 S. Elm av.; price $7500.

WEBSTER GROVES TRUST CO., Agt.

HOUSE—9 rooms, buff brick, tile roof, sleeping porch, hot-water heat, hardwood floors, close to Mo. Pacific station; nice lot, 230x215; inspect at your convenience; 310 E. Pacific av.

WEBSTER GROVES TRUST CO., Agt.

HOUSE—Attractive 6-room frame dwelling; hardwood floors first floor; hot-air heat; close to Algonquin Golf Club; 100x150; garage. 157 Cornelia av.; price $6000.

WEBSTER GROVES TRUST CO., Agt.

HOUSE—$16 foot up, Webster Groves, KAMP. 216 Wainwright. Olive 8342 or Webster 11435.

LOT—Will sacrifice my lot on made street a good location, for cash. Call Benton 2102W.

LOT—Webster Groves, 50 or 100x140 feet, south side Marshall av., 150 feet west of Summit; street made; granitoid walk, curb and gutter; city water, gas, electric; fine, high lot; ½ block west of Manchester car line; price for quick sale only $12 per foot.

KENT JARVIS, 706 Chestnut. (c7)

RESIDENCE—New, 6 rooms, porch, tile bath, oak floors throughout, fireplace, built-in bookcase, furnace, fine location; lot 100x176; Austin pl. and Manchester car line, Glendale terrace; open.

RESIDENCE—14 rooms and 6 baths; every convenience; steam heat; lot 100x200; $17,000. Arrange for an inspection of 131 S. Maple av.

WEBSTER GROVES TRUST CO., Agt.

RESIDENCE—6 rooms, stucco construction; tile bath, hardwood floors, steam heat; a home at a bargain; 417 Lee av.; price $7750.

WEBSTER GROVES TRUST CO., Agt.

RESIDENCE—An 8-room home in splendid condition; convenient location; small garage; lot 55x122; this house is priced right; owner is leaving town. Inspect 17 S. Maple av. today.

WEBSTER GROVES TRUST CO., Agt.

RESIDENCE—Webster Groves; 421 Fairlawn; good 6-room house; fine location; second house south of Newport; all conveniences and improvements; open today; immediate possession; price $6500; reasonable terms.

KENT JARVIS, 706 Chestnut st.

TREMBLEY-WILSON R. E. & L. Co.: Get our list of Webster and Kirkwood property. (c8)

WRITE for map of Webster and our sales list of homes priced from $1500 to $45,000 WEBSTER GROVES TRUST CO. Agt. (c8)

8-ROOM HELPENSTEIN PARK HOUSE. Double garage; lot 100x190; 35 S. Rock Hill road; attractive.

JAS. C. MORFIT, 807 Chestnut st.

6-ROOM—5-ACRE POULTRY FARM. Close auto car; open; sell or rent.

JAS. C. MORFIT, 807 Chestnut.

$20,000

buys this new 8-room brick residence; two tile baths, hardwood floors throughout; hot-water heat, large sleeping porch, garage, shades, screens, lighting fixtures included; large lot; s. w. cor. Rock Hill and Lockwood, Webster; reasonable terms.

JAS. C. MORFIT, 807 Chestnut st.

A REAL SNAP.

9 rooms, big garage and stable, small house for help; fruit; modern conveniences; lot 100x400; 3 blks. from Big Bend road; $10,000. This can be sold on very reasonable terms.

JAS. C. MORFIT, 807 Chestnut st.

WEBSTER LOTS

100x187, Heffenstein Park; $2500.
60x190, Webster Park; $2000.
100x236, Glendale; $1600.

KIRKWOOD LOTS.

121x600, Denny; $2500.
70x200, Woodlawn and Jefferson; $2500.

JAS. C. MORFIT, 807 Chestnut.

ALL ON ONE FLOOR
A REAL COMFORTABLE HOME

6 rooms, bath, furnace, high, light basement; plenty of light and air, big porch; garages, large poultry house; a regular little farm, 100x400; some fruit, every city convenience; lot is around the house, plenty garden space; all neat and clean; no formality about seeing the place; drive out and look it over; place too small for owner, who is building larger place; price cut to $5500 for quick sale; one block south of Frisco tracks and Selma; see 243 Forest, Webster Groves; phone agent or owner at Webster 17005.

JAS. C. MORFIT, 807 Chestnut st.

LOT SNAP.

100x196, west side Rock Hill, first vacant lot south of Lockwood av. Thoroughly restricted, high-class lot. Nonresident owner orders sold at once. Make offer.

JAS. C. MORFIT, 807 Chestnut.

6 GLENDALE ROAD
BETWEEN GORE and ELM
TREMBLEY-WILSON
WEBSTER GROVES

Five-room modern brick bungalow, with almost an acre of ground; house has hardwood floors and hot-water heat; 2 chicken houses and runs; this is certainly an ideal place for anyone wishing to raise a large number of chickens; price only $6000.

14-Room Residence

including sleeping porch, sun parlor, 3 baths, hot-water heat and several acres of ground and garage, northwest corner Bompart and Newport avs., Webster Groves; ideal location for private school, institution or for large family.

WALTER SCOTT CO., 805 Chestnut st.

Webster Groves

LOCKWOOD AV. & SAPPINGTON RD. 6 rooms; lot 371x270; room enough for several homes; fine, high location.

JAS. C. MORFIT, 807 Chestnut st.

Owner Says Sell

536 Lake, Webster Groves; this fine, 7-room residence; hardwood floors throughout; hardwood finish, tile bath, garage; lot 50x150. See this Sunday.

THEO. R. APPEL, 722 Chestnut.

NEW COLONIAL RESIDENCE

Just being completed on Trevillian, just west of Berry; hollow tile stucco construction; lot 100x160; this is something very fine; get off Manchester car at Austin and walk one block north to Trevillian. Open Sunday.

THEO. R. APPEL, 722 Chestnut.

$50.00 PER MONTH

Cash payment and $50 per month, including interest, buys 5-room modern cottage; large yard, garden, garage; 3 blocks car; Webster Groves. 360 Hillside. (c3x)

724 TUXEDO
TREMBLEY-WILSON
WEBSTER GROVES

Seven rooms, attractive home; hardwood floors, hot-water heat; spring; concrete; fine shade trees; immediate possession; $7350 is a reasonable price.

WEBSTER PARK HOUSE

308 Orchard av., cor. Hawthorne; nine-room colonial, solid brick-walls, center-hall house; two baths, first floor toilet room, 4 bedrooms and servant chamber, 14x25 feet; living room, dining room, solarium, breakfast room, kitchen; hot-water heat; surrounded by dozens of beautiful trees and shrubs set in privacy; price, per lot, 100x300 feet; $41,000 on terms and monthly payments.

CLYDE S. FISHER R. E. CO., 722 Chestnut. Main 1658. (c99)

HOME BARGAIN

Seven rooms, modern, hot-water heat, oak floors; splendid location and condition; large lot; garage; school and car close by. Terms. See 805 E. Big Bend. W. W. BROWN, 201 Wainwright Bldg. Webster 1008W.

18 W. JACKSON
TREMBLEY-WILSON
WEBSTER GROVES

Just offered for sale; 6-room brick; hot-water heat; hardwood floors; strong, well-built house; in fine condition. This is a good buy.

OPEN FOR INSPECTION

Very attractive, modern, new bungalow, 1 year old; 5 rooms, including living room running the entire length of the house, opening onto a large screened porch, modern bath, hardwood floors, built-in china and closets, garage attached to the house, stationary laundry tubs, handsome fixtures, shades, screens and gas range included; lot ½ acre; immediate possession; $6500; you can comb city and county over and will not find better at the price; terms can be arranged; Big Bend rd., just west of the Sappington rd.

JAS. C. MORFIT, 807 Chestnut.

657 AMELIA
TREMBLEY-WILSON
WEBSTER GROVES

New listing; 5 rooms, hot-water heat, hardwood floors; in fine condition; beautiful shady lot; completely fenced with curb and gutter; garage; $9000 is very reasonable for this property.

Webster Park Bungalow, $7000

531 Newport av., corner of Cornelia; new stucco bungalow, 5 rooms and bath, breakfast room, hardwood floors, throughout, tile bath, hot water heat; select bath and electric fixtures; price $7000; 17 cash.

WALTER SCOTT CO., 805 Chestnut st. Olive 5392 Central 1588.

WELL-BUILT NEW HOUSE

Matt brick and hollow tile construction; Philip Carey's best slate asphalt roof, oak floors throughout, steam heat; solid, heavy millwork; effect of big closets; large living room with open fireplace, dining room, breakfast room, kitchen, two large bedrooms, small bedroom with lavatory, glazed sleeping porch, tile bath, finished plastered basement, laundry tubs, gasoline water heater; one block to big, fine, some fruit, garage; lot 80x150; an attractive, distinctive, individual, bright and sunny home; immediate possession; 4 E. Swon; the quality of this house is A1; inspection by appointment; open Sunday.

JAS. C. MORFIT, 807 Chestnut st.

SOUTHEAST CORNER
FLORENCE AV. AND EDGAR RD.
TREMBLEY-WILSON
WEBSTER GROVES
BUNGALOW—4 ACRES

Here is a beautiful little 5-room home. It sits among large shade trees and is in a very attractive location. The house has steam heat, garage, 4 acres of ground, fine fruit, berry bushes, asparagus beds and strawberry patch. Garage and chicken houses. Owner moving to Florida. If you are looking for a real bargain, you have found it. Inspect today. Phone us.

TREMBLEY-WILSON R. E. & L. Co.
Four rooms and finished basement, bath,

Most Desirable WEBSTER HOMES

WEST SIDE BERRY ROAD, JUST SOUTH OF MANCHESTER ROAD.
Colonial-type residence; 11 rooms, 3 baths, hardwood, hot-water heat; modern in every detail; 17.92 acres; unusually desirable place.

135 JEFFERSON ROAD—
Eight-room frame cypress residence; 2 complete baths, sun parlor, sleeping porch, hardwood, hot-water heat; splendid grounds, 100x400; garage; can be bought at the right price.

For additional Webster residences and card of admission to the above see

Edward L. Bakewell
Olive 5555. 118 N. Seventh.

Wellston

BUNGALOWS—Two modern, 4 rooms. Owner 6423 Hobart. (c)

BUNGALOW—3 rooms, bath, gas, electric; lot 60x130; $2500; $300 cash, $23 per month; car to 7200 Easton; ½ block south. 1415 Leroy.

BUNGALOW—3 rooms, bath, gas, water; lot 60x130; grapes and chicken yard; $3000; $300 cash, balance rent; payments. 1426 St. Vincent, 7400 Easton.

BUNGALOW—6740 Raymond; 4-room stucco bath, electric, gas, garage for 3 machines; immediate possession; $3600; $800 cash.

ALBERT WENZLICK, 1010 Chestnut st.

COTTAGE—Modern 6 rooms; conveniences; lot 90 feet. 2120 Oak, Wellston.

COTTAGE—4 rooms, basement, gas, water and electric; 4th house north on Carson and St. Charles Rock rd. Hertlin.

HOUSE—7-room, modern; wonderful shade trees; garage for two machines; cash or terms. Address owner, Box G-384, P.-D.

RESIDENCE—Modern, 4 large rooms, large, high basement; garage; lot 30x136; faces two streets; cash or terms; sacrifice. 1720 Grove, Wellston.

HOT-WATER HEAT—$4750

6311 Ridge; 4 and 5 room flat residence; finest condition; bath, electric, copper gutters.

ALBERT WENZLICK, 1010 Chestnut.

$200 CASH, BALANCE LIKE RENT

Wellston cottage, 6410 Curtis; 4 rooms, frame, electric, water; $1750; bargain. See ROLAND A. WISE, 34 ft., 812 Chestnut st.

604 Federal Reserve Bank Bldg.

S. E. Cor. Easton and Hodiamont

In Wellston (five car lines, transfer point), doctors, dentists, lawyers, agents, etc.; single office, $30; suite of 9 rooms, $60; janitor, heat and water. Olive 8069.

DOUGHERTY-SHEEHAN, 721 Chestnut. (c83)

Wellston

COTTAGE—6340 Hobart; 5 rooms, electric, garage, sleeping porch and grapes. Cabany 1829J; terms reasonable.

WELLSTON COTTAGES

2131 Edmund av., 6-room frame, gas, electric and furnace; lot 50x140. (c)
2117 Cherry av., 3-room frame, water, electric and gas; price $1600; one-half cash.
6438 Ridge, 4-room frame, bath, gas and electric; price $2300.
2148 Elm av., 4-room frame, water, gas and electric; price $2000.

H. B. SURKAMP, 6211 Easton av.

BUNGALOWS AND COTTAGES For Sale

Wellston

BUNGALOWS—Six, in different locations to choose from. Arnold, Benton 372W. (c)

BUNGALOW—Pretty home brick, best built, 5 rooms and bath, side driveway; garage; southwest. Owner must sell. Box O-374, Globe-Democrat.

BUNGALOW—Beautiful 5-room brick, slate roof, tile bath, hot-water heat; lot 30x150; $1500 cash; $900 to handle. Box H-244, Post-Dispatch.

BUNGALOW—4 rooms and bath, furnace, water and electric; set in beautiful Japanese garden, with running brook and bridges, distinctly rustic; $4500; terms. Chas. H. Russ, 1636 M. Laran av. Colfax 1865W.

COTTAGE—4-room bath and furnace $500 cash, balance monthly. Apply 3255 Pennsylvania av. (c2)

COTTAGE—5-room brick; bath, gas, electric, garage, sewer and alley made; $5000. Box F-194, Post-Dispatch.

COTTAGE—Frame; 3 rooms and bath; finished attic room, large garage, chicken house; lot 25x140; price $2200. 203 Beech.

COTTAGE—6307 Spencer; 3-room frame; 30x120; $300 cash, balance like rent; $1600.

WM. STECK, Agent, 5961 Easton.

COTTAGE—Six rooms and bath; hot-water heat; garage; lot 50x240; price $6300; terms.

CHAS. H. BUSS, 1636 McLaran av. Colfax 1865W.

HOUSE—4-room, electric, lot 50x125. Apply at Henry Boston, Kinloch Park.

BEAUTIFUL COTTAGES SACRIFICED. MUST BE SOLD IMMEDIATELY. 5250-5252 Thekla; new; 3 rooms, bath, fine condition; worth $3500, sell $2500; terms $500 cash, balance rent; no agents need apply.

Also fine new California bungalow, 5300 Quincy; 4 rooms, with 5-room efficiency; Murphy bed; beautiful fixtures, etc.; worth $5000; price $3200; terms $500 cash, balance time.

WM. also sell my beautiful 9 rooms at $7500; want to leave city; no agents. Owner, 1367 Montclair. Bell phone Forest 7274J. (c6)

COTTAGES.

6016 Pennsylvania, 1-story, 4 rooms and bath $3,300
4947 Tieman av., one-story, 5-room brick; electric, gas 3,500
5026 Ivory, 1-story, 5-room brick; electric 4,000
5203 Idaho, 5-room brick; bath, electric, furnace; terms 5,800

M. HAMMEL, R. E. Co., 6721 S. Broadway.

Extra Well-Built Cottage

Practically new; 4 rooms, reception hall and bath; very large kitchen; fine cemented basement; partitioned and finished; hot-water heat; lot 30x142; 50-foot lot; a mighty nice home at 1012 Irma; reasonable terms; can be bought.

FRANCIS-PERRY-RUTH, 102 N. 8th st.

Cottages and Bungalows

8422 Michigan, 3-room brick $1800.00
2214 Galine st., 3-room brick 2750.00
820 Kansas st., 4-room frame 3200.00
5507 Delmar, 5-room brick 3000.00
6632 Idaho av., 5-room brick 4000.00
7412 Tennessee av., 4-room block.. 3250.00
3101 Bellerive vlvd., 5-room brick.. 5000.00
4454 Ellenwood av., 5-room brick.. 5250.00
5213 Neosho st., 5-room brick 6500.00
2141 Longhorn, 7-room frame 5000.00
121 Louise av., County, 3-room frame, nice 50-ft. lot, $1200.
1501 Ann, County, 3-room brick, attic, barn, chicken sheds; lot 275x140; fine place for city farmer; price $4500.
Other bungalows and cottages; we can arrange terms to suit.

HOHENSTEIN REALTY CO.
Lac. 1630R. 6428 Michigan. Riv. 291

South

BLOW ST., 3750—A nice home, 90-foot front; plenty of fruit and grapes; price right for quick sale.

BUNGALOW—5 rooms, bath, hot-water heat; modern; terms to suit. 5203 Itaska.

BUNGALOW—Six rooms, bath, hardwood floors; terms to suit. 4818-44 Milentz (c)

BUNGALOW—1557 Juniata st.; water, gas, sewer, sheds; lot 40x124; $2500; terms. Owner 3615A Alberta st.

BUNGALOW—4941 Neosho; very modern; 6 rooms; owner must sell; $1000 cash. E. Schneider, Laclede 371J. 4953 Neosho.

BUNGALOW—4830 Sizel; 6 rooms, bath, electric; owner must sell; $1000 cash. ALBERT WENZLICK, 1010 Chestnut st.

BUNGALOW—6427 Virginia (new); modern; 3 blocks from Carondelet Park. See O'BRIEN & KLEIN, Room 403, 810 Chestnut.

BUNGALOW—New, 6 rooms, hot-water heat; convenient neighborhood. Owner, 4511 Keokuk. (7)

BUNGALOW—3 rooms, bath, electric, garage, copper screens, slate roof; $5600. 3757 Gravois.

BUNGALOW—3 rooms and bath, modern; with furnaces, on Tower Grove line; $4500; terms; $500. Box A-269, P.-D.

BUNGALOW—Six rooms, bath, hardwood floors; modern; terms to suit. 4040 Itaska. (c)

BUNGALOW—3739 Oak Hill, 5 rooms, modern; built-in bookcase, tile bath; $6800.

BUNGALOW—3461 Sublett; new, 4 rooms and bath, electric; garage; 60x132; $3900; easy terms. Open Sunday. 401 Pontiac Bldg.

BUNGALOW—5033 Nottingham; 5-room, 38-foot front, 3-car street and alley made; every possible improvement. E. Schneider, 4953 Neosho. Laclede 371J. (c)

BUNGALOWS—4453-4457 Neosho, new, 6 rooms, tile bath, electric, furnace, window and screens; lot 37½x125; price $6000. See owner, 4339 Neosho. (c7)

BUNGALOW—4905 Meramec st.; 6 rooms, bath, electric, furnace. For further particulars see

THOMAS F. PECHAN, 2022-24 S. 12th.

BUNGALOW—2017 Penn st., 5 rooms and bath, electric, furnace, garage, lot 50x129; attractive; cash or terms.

DOERFLINGER R. CO., Jefferson & Gravois.

BUNGALOW—Modern, 7 rooms, with garage; good neighborhood; convenient to car lines; owner on premises. 3114 Potomac.

BUNGALOW—4473 Wilcox av., 5 rooms, tile bath, electric, furnace; modern; admission by card.

DOERFLINGER R. CO., Jefferson & Gravois.

BUNGALOW—4632 Rosa, 5 rooms, bath, electric, furnace; price $4500; owner on premises, or see

WM. APPEL, 3501 Gravois av.

BUNGALOW—4448 Beethoven; 5 rooms, tile bath, china closet, hardwood floors, gas, electric, furnace, copper screens and gutters; ready to move in. 4448 Beethoven.

BUNGALOW—Stucco; 4457 Dewey av.; 4 rooms, bath and garage; lot 30x150; see this place if you want a nice little home; easy terms.

BUNGALOW—4964 Leahy av.; 6 rooms, reception hall, bath, furnace, electric; street made; owner will show; $3750.

EDW. RUHS, 8321 N. Broadway. Cedar 666

BUNGALOW—3246 Morganford rd., 3 rooms and bath, street made; now vacant; price and terms reasonable. Key next door.

BRYAN CO., two offices. Benton 511, Cabany 911.

BUNGALOW—4051 Tyrolean av.; 2-story, of 5 rooms, bath, hardwood floors, furnace, laundry chute, fruit; price $4500; owner; lot 30x120, garage. For card and price see HARRY REMSBECHER, Chippewa and Nebraska.

BUNGALOW—4401 Gannett; new 4-room brick, just finished; modern in every way; this is one fine home; 2 blocks of car line; price $6000. $500 cash, balance terms.

JAMES M. SMITH REALTY CO., Riverside 3749W. 4705 Gravois av.

BUNGALOW—3507 Grace av.; 5 rooms and reception hall, furnace, bath, Nebraska; 3 machines; all improvements made. For card to inspect see

O'BRIEN & KLEIN, Room 403, 810 Chestnut st.

BUNGALOW—Beautiful, located at 1845 S. Spring av.; 6 rooms, hardwood floors, tile bath, also shower; hot-water heat; modern in every respect; owner will show you through; price reasonable.

DETERING AGENCY, 3627 Gravois av. Grand 6718. Victor 176.

BUNGALOW—FRAME, 5 ROOMS, RECEPTION ROOM, BATH, HOT-WATER HEAT, TRIC FIXTURES, MONARCH WEATHER STRIPS, SCHOENBERG SCREENS, FINISHED BASEMENT, CEMENTED FRONT, LARGE GARAGE, CHEROKEE CAR SOUTH. 5405 COLOGNE AV.

BUNGALOW—South Side 7 rooms, bath, 3 bedrooms, furnace, electric, gas, screens, shades, fixtures, granitoid basement, porches; beautiful yard, fruit trees, flowers; choice neighborhood; one block Cleveland High, St. Anthony's parish; block west of Grand. Inspection by appointment. Riverside 2127W. (c)

BUNGALOW—If you are in the market for a well-built up-to-date bungalow, do not fail to inspect 3724 S. Spring, near Grand and Gravois; 5 large rooms, tile bath, latest electric fixtures, hardwood floors, situated on corner lot, convenient neighborhood to live in, three car lines within two blocks; will sell at a low price and make terms to suit; open all day Sunday.

DETERING AGENCY, 3627 Gravois Av. Grand 6718. Victor 176.

BUNGALOWS AND COTTAGES For Sale

South

COTTAGE—4-room frame, 4212 Humphrey.

COTTAGE—Four rooms, bath, pantry, finished basement, corner lot. 6228 Alabama.

COTTAGE—5 large rooms; $1400. 3319 La Salle.

COTTAGE—Five rooms, frame, lot 60x125; terms to suit. 5427 Cologne. (c)

COTTAGE—5 rooms, bath, gas, electric and garage; terms. Inquire at 3724 Robert av.

COTTAGE—Modern, 5 rooms on one floor; price $4700. 5229 Louisiana.

COTTAGE—4-room brick; bath, furnace, electric; garage. 3131 Nebraska av.

COTTAGES—3 and 4 rooms; low price; terms. Box B-338, Post-Dispatch.

COTTAGE—4 rooms, bath, modern brick, 25 x127; $4700. 5639 Reber.

COTTAGE—5 rooms, bath, reception hall; all conveniences. 4635 Tennessee.

COTTAGE—4-room brick; all improvemnts made. 4633 Louisiana.

COTTAGE—4 rooms, large porch, bath, electric lights. 4538 Michigan.

COTTAGE—6 rooms, bath, electric; suitable for 2 families. 2836 Ohio.

COTTAGE—5 rooms and bath, electric, gas, modern. 4518 Frieda.

COTTAGE—Four rooms, attic; frame. 3216 Caroline. (c99)

COTTAGE—Cozy; modern; ready for occupation. 3136 S. Pennsylvania.

COTTAGE—5 rooms, tile bath, reception hall, electric; owner on premises, or see WM. APPEL, Agent, 3501 Gravois av.

COTTAGE—5541 Michigan av., 5 rooms, brick; admission by card.

DOERFLINGER R. CO., Jefferson & Gravois.

COTTAGE—4948 Bresham; 4 rooms; street made; price cut; $300 cash, rest like rent. Laclede 371J. E. Schneider, 4953 Neosho.

COTTAGE—Six rooms, gas and electric; lot 60x142½; big bargain; call any time. Frances Daher, 3658 Delor st.

COTTAGE—Four rooms and bath, laundry, reception hall. 4628 Idaho. Inquire Tombridge Agency.

COTTAGE—4022 Winnebago; brick, four rooms, reception hall, bath, gas, electric, cemented basement; in excellent condition.

COTTAGE—1½-story frame; bath, hot-water heat, garage, $5223 Blow st., bath and electric, lot 60x108.

COTTAGE—5157 Colognie, brick, 4 rooms, bath, furnace, electric; beautiful yard; bargain at $4250.

F. W. GELAN REALTY CO., 5020 Gravois.

COTTAGE—3 rooms and bath, $1700; terms; gas; small basement. 4472 Gannett.

COTTAGE—Concrete, stone, 6459 Marmaduke; bargain for quick sale. Grand 3141.

COTTAGE—6218 Alabama av., 4 rooms, brick, bath, electric, hot-water heat; low price for quick sale.

DOERFLINGER R. CO., Jefferson & Gravois.

COTTAGE—4130 Beethoven av. This fine 4-room frame, granitoid basement, electric and bath.

THOMAS F. PECHAN, 2022-24 S. 12th.

COTTAGE—5029 Grace av., 4 rooms, frame, bath, electric, lot 30x142; 50-foot lot; a mighty nice home at 1012 Irma; reasonable terms; can be bought on easy terms; see this today.

DOERFLINGER R. CO., Jefferson & Gravois.

COTTAGE—Brick, 3207 Iowa; 6 rooms, bath, furnace, electric, garage; terms. See WM. KALKBRENNER, 2630 Cherokee.

COTTAGE—4915 Blow st.; 4-room frame; kitchenette, furnace, bath, electric; in excellent condition; owner will show through. ROMAN CATHOLIC CHURCH, Agent.

COTTAGE—4942 Blow, 4 rooms, bath, electric, furnace; price right; for admission card see

F. W. GELAN REALTY CO., 5020 Gravois.

COTTAGE—3944 Schiller pl., 2-story, 5 rooms, reception hall, bath, electric, furnace; bargain.

DOERFLINGER R. CO., Jefferson & Gravois.

COTTAGE—Frame, 4227 Beethoven; six rooms, baths, furnace, electric; bargain; open for inspection Sunday. Key next door.

WM. F. KALKBRENNER, 2630 Cherokee.

COTTAGE—5 rooms and reception hall, bath, furnace, electric, gas; fine, high, first-class condition. Owner, 4823 Cottage; $4800.

COTTAGE—Four-room frame, nice garden, peaches, grapes, chicken house, street and alley made; 3753 Blow st., 2 blocks south Carondelet Park; cheap.

COTTAGE—4417 Louisiana av.; 4-room frame; lot 25x124. For price and card see HARRY REMSBECHER.

COTTAGE—4234 Bates; frame, 4 rooms, attic, cement cellar, electric light, gas; lot 60x247; 1½ blocks from Cherokee car; price reasonable.

COTTAGE—4547 Newport; 4 rooms, bath-room, electric, garage; wonderful condition, lot 30x112; $3100.

ALBERT WENZLICK, 1010 Chestnut st.

COTTAGE—4635 Tennessee av.; a modern 5-room, good neighborhood.

O'BRIEN & KLEIN, Room 403, 810 Chestnut st.

COTTAGE—4604 Cecil, 4 rooms, bath, furnace, electric; new street made. See this beautiful home. Price right.

F. W. GELAN REALTY CO., 5020 Gravois.

COTTAGE—4 rooms, gas, electric; large garage; lot 50x129; $2900; terms. See owner, 2917 Pennsylvania.

COTTAGE—5324 Wilson av., 5 rooms, frame, reception hall, bath, electric, furnace, garage; admission by card.

DOERFLINGER R. CO., Jefferson & Gravois.

COTTAGE—5 rooms, bath, granitoid basement, electricity, large pretty yard; cash or terms; bargain for quick sale. Owner, 4664 Alaska av.

COTTAGE—3976 Schiller, 4 rooms, toilet, concrete basement, furnace; street made; $2200 cash, balance like rent.

F. W. GELAN REALTY CO., 5020 Gravois.

COTTAGE—4116 Schiller pl.; 1-story frame of 4 rooms and bath; price $3200.

HARRY REMSBECHER, Chippewa and Nebraska.

Sidney 267. Victor 1208.

COTTAGE—4412 S. Grand av., 1-story brick 5 rooms, reception hall, bath, electric, garage for 3 machines; steam heat; admission by card.

DOERFLINGER R. CO., Jefferson & Gravois.

COTTAGE—2710 Osceola st., one-story brick of 3 rooms, bath and sun parlor. For price and card see

HARRY REMSBECHER, Chippewa and Nebraska. Sidney 267. Victor 1208.

COTTAGE—4808 Allemania av.; new one-story brick of 4 rooms, bath and furnace; lot 25x113; price and card see

HARRY REMSBECHER, Chippewa and Nebraska. Sidney 267, Victor 1208.

COTTAGE—4322 Connecticut st.; brick; 5 rooms, 2 rooms, furnace, bath, electric; hot-water tank and gas heater, front and rear porch, garage; owner will show you.

TONY HURLEMAN, 3539 Arsenal st. Victor 241. Grand 582.

COTTAGE—3522 Illinois av.; brick; 3 rooms and bath and basement room, gas and electric; $750 cash, balance rent; no vacant. Keys at office.

MEHRTENS-OTTENAD, 3805 S. Broadway. Sidney 1985. Victor 948.

COTTAGE—Frame; 4631 Varrelman av. Check this line; 4 rooms and bath first floor; 4 rooms and toilet, second floor, arranged for 2 families, electric laundry cement; lot 30x145; price $3200; terms.

TONY HURLEMAN, 3539 Arsenal st. Grand 582. Victor 241.

FRAME COTTAGE—4811 Goethe; 3 rooms, toilet, electric; open for inspection Sunday or see

WM. KALKBRENNER, 2630 Cherokee.

HOUSE—4 rooms, bath, furnace, in 5000 block Rosa av. Apply 3255 Pennsylvania. (c2)

HOUSE—Three rooms, 6207 Dewey av., with ground 75x140 ft. This property is used as a small dairy; ground can be bought separate or will sell with livestock included, which consists of 12 cows, 1 horse and 1 delivery wagon. For detailed particulars see TOMPKINS AGENCY, 3318 Meramec st. Both phones.

LOUGHBOROUGH, 4611—5-rm. brick bungalow, tile bath, enameled sink, furnace, electric, garage, shades, screens; all in good condition; price reasonable.

NAGEL, 4975—If you are looking for a bargain in a new bungalow, see 4975 Nagel. Choice car line; 5 rooms, bath, electric, furnace, price only $5500, building alone is worth more. Keys next door.

TOMPKINS AGENCY, 3627 Gravois Av. Grand 6718. Victor 176.

TYROLEAN, 4038—4-room brick cottage; tile bath, furnace, electric, tile porch, lot 30x120; price very reasonable.

DETERING AGENCY, 3627 Gravois Av. Grand 6718. Victor 176.

WE ARE starting the last frame bungalow which can be built on Wallace, near Bevo Mill; for a like this location, you better come at once. We are also building a 5-room brick on Wallace and 4-room brick on Park. These places can be bought on very reasonable terms. Come and see

MAYER-FRIE & CO., 4435 Gravois av. Open until 8 p. m. and Sundays.

SEE us for 3, 4, 5 room cottages; terms, $500 cash, balance like rent; come and see. MAYER-FRIE & CO., 4435 Gravois. Open until 8 p. m. and Sundays.

BARGAIN COTTAGE
3407 MONTANA.

Five rooms, tile bath, furnace, electric; good condition; vacant.

FEDERER-ARENDES REALTY CO., Sidney 2676. 2610 Gravois.

SHAW AV. BUNGALOW.

N. w. corner of Shaw and Lawrence; lot 70x170; 6 rooms, tile bath, steam heat; price just reduced; owner will show you through; see this today.

JOS. F. DICKMANN R. E. CO., 623 Chestnut st. 3123 S. Grand.

BUNGALOWS AND COTTAGES For Sale

South

4023 ALASKA.

Modern brick cottage of 5 rooms, tile bath, hot-water heat, electric, garage, etc.; only $6500. "SEE US."

BRINKOP, 619 Chestnut st.

VERY FINEST CONDITION—$4800

4424 Wallace, 5 rooms, bath, electric, hot water connections.

ALBERT WENZLICK, 1010 Chestnut.

4441 MINNESOTA—$6000

Six-room brick; bath, furnace, electric, garage; will exchange for small flats.

JOHN H. ABBOTT, 103 N. Eighth.

South Side Hot-Water Heated Bungalow.

4936 Delor st., 6 rooms, sun parlor, hardwood floors throughout, tile bath, tile roof. Open today from 2 to 6.

FEDERER-ARENDES REALTY CO., Sidney 2676. 2610 Gravois.

STOP PAYING RENT

4802 and 4810 Hanover av., 4 rooms and bath; for sale cheap; built-in electric fixtures, sidewalk and sure granitoid basement and furnace; easy monthly payments, like rent.

HARRY REMSBECHER, Chippewa and Nebraska. Sidney 267. Victor 1208.

SIX-ROOM BRICK—$4000

Cottage and 75-ft. lot (more ground if wanted); $500 down; near 9500 S. Broadway. See

ROLAND A. WISE, 34 ft., 812 Chestnut st.

MeD—Brick Bungalow—MeD

4747 Terrace, corner Dahlia, just completed; 5 rooms, reception hall, bath, furnace, hardwood flo

BUNGALOWS AND COTTAGES For Sale

Northwest

5740 MAFFITT—FIVE ROOMS
Beautiful 5-room brick; furnace, electric bath; bargain at $4200; terms.
F. J. CORNWELL R. E. CO., 111 N. 7th.

BUNGALOW
Six rooms, slate roof, with bath, electric and furnace heat; price $4500; located near Kings' highway and Natural Bridge. See us for card of admission.
ANDERSON-STOCKE-EUERMANN,
808 Chestnut st.

Price Reduced for Quick Sale
4920 Terry av., 6-room brick bungalow, tile bath, gas, electric, furnace, hardwood floors, lot 33x141; owner will show.
MOUND CITY TRUST CO.,
Union and St. Louis avs.

SEE THIS HOME
5042 Geraldine av., frame bungalow, five large rooms and bath first floor; unfinished attic, furnace, copper screens and downspouts, 50x127, grape arbor; all for $4800.
WALTER JONES R. E. CO., 618 Chestnut.

NEW BUNGALOW—VACANT
4839 SAN FRANCISCO AV.
Open Sunday: 5-room brick bungalow; tile bath, sun parlor, hot-water heat, hardwood floors; lot 50x125; street made; garage; immediate possession.
EDW. L. KUHS, 8321 N. Broadway.
Colfax 660.

$300
AND EASY TERMS.
Very pretty new home of the bungalow type, of 5 large rooms and inclosed porch; nice bathroom; inside stairway to cemented basement; electric fixtures and gas, built of interlocking hollow tile, making the strongest and driest wall possible; lot 30x137. See 4711 Thrush av. Phone for salesman with auto.
FRANCIS-PERRY-RUTH, 102 N. 8th st.

NORTH END BUNGALOW
4867-69 SAN FRANCISCO AV.
Open Sunday; 4-room brick and gas bungalow, with 5-room efficiency; tile bath, furnace, electric. Price $6500, terms.
EDW. L. KUHS, 8321 N. Broadway.
Colfax 660.

MODERN NEW BUNGALOW
5426 Beacon av., 25x121; 1½-story brick of 4 rooms, breakfast room, with kitchenette, fine attic, bath and furnace; $4800; $1000 cash, part monthly.
J. H. GUNDLACH & CO., 3615 N. Broadway.

North St. Louis Bungalow
8524 CONCORD PLACE
Beautiful 6-room brick bungalow; sun parlor, tile bath, furnace, electric; garage; lot 35x125. Admission by card only. Terms.
EDW. L. KUHS, 8321 N. Broadway.
Colfax 660.

Buy From Owner Direct
TRADE MARK
New Bungalows Worth $8500
Price Will Astonish You
At 1918 to 1934 Goodfellow, corner Garfield, two blocks north of Easton car line; 30 minutes from downtown; now under construction; finest in city for money; want to make a reputation; modern conveniences to please homewife; salesman on ground Sundays; $1500 cash, balance like rent. O. G. Stark, owner, 3630 Olive. Lindell 237.
Delmar 2001.

North

BUNGALOW—4337 Lee ave.; modern, 6-room brick; reception hall, tile bath; hot-water heat, etc. Only $6250; bargain.

BUNGALOW—3007 N. Taylor; 5 rooms, reception hall, tile bath, hardwood floors, furnace; a beautiful home.
BUSH-BURNS, 1105 Chestnut.

BUNGALOW—4135 Gano, ½ block from Fairground; 6 rooms, garage, new; all conveniences. For information call Central 8103L. 3927A Sherman pl., owner.

BUNGALOW—4017 Greer, 5 rooms, tile bath, hardwood floors, steam heat; screens, shades, fixtures, fruit cellars. Easy terms.

BUNGALOW—4230 Gano av.; two blocks north of Fairground Park; 6 rooms, hardwood floors, furnace, tile bath; modern throughout; garage for two cars; wonderful bargain at $8000. WILL C. WISSMATH, 723 Chestnut st.

BUNGALOW—4260 Athlone, near O'Fallon Park, a dandy 7-room brick, with tile bath, hardwood floors, hot-water heat; brick and tile porch with stone steps; owner must leave city at once and will sacrifice. Also have a 9-room residence on Holly av., near Florissant, opposite park, $7500. J. WANSTRATH, 717½ Chestnut.

BUNGALOW—Modern 5-room brick, 4071 Lee.

COTTAGE—3117 Whittier; 4 rooms, bath.
JOS. BOEHM, Agent, 12th and Chestnut.

COTTAGE—5 rooms, bath and furnace; all improvements made. 4927 Arlington.

COTTAGE—5-room brick; bath, gas and electric; garage. 4126W Lexington.

COTTAGE—3-room frame; owner on premises. 2618 N. Prairie.

COTTAGE—Brick; 5 rooms, bath and electric; 50x180; $6000. 4167 Ashland; owner, 4159 Ashland.

COTTAGE—4158 Gano; 4-room brick; finished basement; $2700.
H. P. WYATT, 2102 E. Grand. Phones.

COTTAGE—Brick, 4 rooms, bath, electric, furnace; Fairground district; like new; $4200 cash. Box O-74, Post-Dispatch. (c)

COTTAGE—4242 Evans av., brick, 5 large rooms; modern; fine condition; no agents. Owner; $8500.

COTTAGE—4029 N. Taylor; new brick, 5 rooms, modern; price cut to $5500.
H. J. HIRSCH, 315 Int. Life Bldg.

COTTAGE—4009 North Market; bath, laundry, electric; 4 rooms up, 2 down; bargain.
WM. TRAUTNER REALTY CO., Olive 3848.

COTTAGES—In beautiful Riverview Gardens. See
J. F. O. RELLER, 3531 N. Broadway.

COTTAGE—4-room brick, large lot; good corner for filling station. Apply 4500 N. 20th st.

COTTAGE—3642 Lucky; 4 rooms, bath, electric, furnace, garage, $500 down, $25 a month. H. Newton, 3710 Page. (c)

COTTAGE—4276 Kossuth; 5-room brick; $3700; down $450, monthly $35. ZINK, 15 N. 7th.

COTTAGE—3-room, large barn, suitable for garage or coal yard; must sell to settle an estate. 1832 Hogan st.; Central 9425R. (c09)

COTTAGE—3115 Fair av., 3-room frame, with attic, $1750; $250 cash, balance monthly.
KAMP, 216 Wainwright. Olive 8342.

COTTAGE—Look at 5723 Cote Brilliante, 5-room cottage, hot-water heat; modern; lot 30x190; bargain for $3800.
REITZ, 407 N. 8th st.

COTTAGE—5-room frame, modern; streets made; near car line; 4300 north, 4500 west; price $3500; terms. Box P-383, Post-Dispatch. (c)

COTTAGE—2 rooms; lot 80x128; corner; bearing fruit trees, gas, water, electric; 2 blocks from city limits; will sacrifice. 5581 Hamilton av.

COTTAGE—4 rooms; 6700 west; lot 30x150; $200 down, $25 month, including interest. Owner, 6423 Chatham av.; two blocks north of Page.

COTTAGE—1019 Tillie av., 4-room brick; bath and electricity; $300 cash, balance monthly; price $3600.
NOBLE-McCAWLEY R. E. CO.

W. A. OBERBECK REAL ESTATE CO., 8112 N. Broadway. Colfax 606. (c)

COTTAGE—1031 Sells; 6-room brick; bath, gas, electric; cash payment down, balance monthly; price $4100.
WALTER J. OBERBECK REAL ESTATE CO., 8112 N. Broadway. Colfax 606. (c)

COTTAGE—3 room frame; electric, gas, summer kitchen, front lawn. 3219 Blair ave. Price $2000.

COTTAGE—558 Baden av., 3-room frame; lot 72x140; $100 cash, balance like rent; price $2000.

WALTER J. OBERBECK REAL ESTATE CO., 8112 N. Broadway. Colfax 606. (c)

COTTAGE—4-room brick; bath, hot and cold water, electric, gas. Corner, 5744 Era av.; ride to end of Bellefontaine car; walk 1 block to Era; price $4250; half cash.

COTTAGE—919 Harlan av., 5-room frame, lot 75x120, small cash payment down, balance monthly; price $2700.
WALTER J. OBERBECK REAL ESTATE CO., 8112 N. Broadway. Colfax 606. (c)

HOUSE—5-rm. frame, and bath, terms; $2200. 1508 Warren.

HOUSE—Good brick house; 4537 N. 2d st. Write Annie Edwards at 737 Everett av. Kansas City, Kan.

HOUSE AND COTTAGE—2421 Dickson; 8-room brick house and 3-room frame cottage; also extra 25-foot lot; terms $500 cash.
KOTSREAN, 301, 722 Chestnut; Main 1195.

THREE BRICK COTTAGES FOR $4850.
North St. Louis, near Fairground Park; street and alley paved; 50-ft. lot; 50 rods; gas, toilet, electric; rents $70 per month; you need only $450 in cash.
C. B. & I. M. O'REILLY, 724 Chestnut st.

BEAUTIFUL BUNGALOW
2915 N. Taylor av.; 7 rooms, tile bath, electric, hot-water heat, hardwood floors; garage; will sell or trade for 5-6 room flat.
HARTWIG-DISCHINGER, 3022 N. Grand.

NEW BUNGALOW—OPEN TODAY.
4417 Gannett; 6 rooms, modern; bargain.
JOS. BOEHM, Agent, 12th and Chestnut.

BUNGALOWS AND COTTAGES For Sale

North

1918-20 E. PRAIRIE AV.
Three cottages of 3 rooms each, for $4700; a real bargain; see this today.
JOS. F. DICKMANN R. E. CO.,
623 Chestnut. Main 4113. Central 892.

FAIRGROUND COTTAGE BARGAIN.
4269 Kossuth, 1½-story cottage, 5 rooms, bath, electric; improvements made; a big bargain; owner will show you through.
PUESER R. E. CO., 206 Title Guar. Bldg.

3528 NO. TAYLOR AV.
A 7-room bungalow, reception hall, tile bath, hot-water heat, garage, etc. Owner,
C. E. OSTERMANN, 1514 N. 15th st.
Central 1514L.

LINDELL PARK COTTAGES.
3006-08 Elliott; just finished; 2 new brick cottages; 4 rooms, tile bath, slate sink, china closets, furnace, electric, ready to move in; big bargain. Key from door.
GEO. J. WANSTRATH, 717½ Chestnut.

HOUSE NOW VACANT.
Move in; 4233 San Francisco av.; four rooms, modern; price $4000; $150 cash, balance $25 per month.
REX-A-BELL HEIMERT BRO REALTY CO., 4th fl., n. w. cor. 7th and Chestnut sts.

COTTAGE BARGAIN
3043 New Ashland pl., 5-room brick cottage; bath, electric, hardwood floor, kitchen and bathroom painted; owner in property.
HARTWIG-DISCHINGER, 3022 N. Grand.

4472 PENROSE ST
IMMEDIATE POSSESSION
Five-room cash-or modern cottage; garage; open Sunday. HARTWIG-DISCHINGER, 3022 N. Grand.

COTTAGE BARGAIN
4120 Gravois—brick; bath, basement, electric; street made; lot 20x117; $3500; make offer; well built.
J. H. GUNDLACH & CO.,
3615 N. Broadway.

BUNGALOW—RIVERVIEW GARDENS
1½ acres, beautiful landscape; river view; modern bungalow; large living room, dining room with fireplace, bedroom, bath, kitchenette, breakfast room with French doors, opening out on rose-trellised porch, screened sun parlor, large light basement, garage, chicken houses, large orchard, berries, garden, flowers; will call and show you.
HARTWIG-DISCHINGER, 3022 N. Grand.

3012 Euclid Av. Bungalow
Beautiful Design
New; 5 rooms and sun parlor, hardwood floors throughout; price $6950. EDWARD HOLSMAN AGENCY, Olive 2585M. (c)

O'Fallon Park Bungalow
4516 Pope av.; 5 rooms and reception hall, on one floor; garage; price $6200; terms, $1000 cash, balance easy.
ROSENBAUM-HAUSCHULTE R. E. CO.,
2407 N. Broadway.

BETTER THAN RENTING
ARE THE TERMS TO SUIT ON A 5-ROOM COTTAGE.
In fine condition; 4754 Lucky.
FRANCIS-PERRY-RUTH, 102 N. 8th st.

FLATS, APARTM'TS FOR SALE

FLATS

4025-29 Lindell, 4 families of 6 and 8 rooms, hardwood floors, steam heat; latest electric fixtures; rent $270 per month; price reduced; terms can be made.

2732-34 Vest, $6250; one block west of Twenty-fifth; 4 families, 4 rooms each, in best of repair; renting for $74.50 per month; terms.

1924-26 Oregon; 4-family flat, 4 and 5 rooms, bath, electric light; lot 50x130; rent $100; price $6000; terms.

5660 Cabanne; fine 7 and 9 room apartment-flat; every convenience; garage with side drive; rent $225 per month; terms.

4597 Evans; 4 and 6 room flat, with bath; owner, second floor, will show; $5000.

1411 Hebert; 4 rooms and bath, first floor; 7 rooms and bath, second and third floors; furnace, electric; $7000.

5118 Spalding, 4 and 4 rooms, bath, electricity; steam heat; garage; make offer.

2530 Bacon; 2-family, 5 rooms each floor; bath; corner lot; rent $50 per month; price $4000.

1533 Warren; $2700; 3-family brick; nice place for home and investment; terms.
ROSENBAUM-HAUSCHULTE R. E. CO.,
2407 N. Broadway.

FLATS FOR SALE

3734 Oregon; 3-3 rooms ..... $ 4,500
4014 Shenandoah; 5-5 rooms; rental $100 8,500
2922-24 Magnolia av.; double, 3-3 rooms; rental $1440 10,500
5710 Baldwin st.; 3-3 rooms 4,200
3529-31 Utah; double 3-3 rooms; rental $1440 12,000
4584 Lucky st.; 3-4 rooms 5,500
2724 Lawton av.; 3-4 rooms 5,500
4040 Michigan; 4-5 rooms; strictly modern 11,500

TOWNSEND AGENCY, 3318 Meramec. Both phones.

Bargains! Bargains!

1362-6-A Montclair, 5 and 6 rooms.$10,500
1432-34 Montclair, 4 and 5 rooms 10,000
5871 Theodosia, 4-5 rooms 7,500
1294-6-4A Goodfellow, 5 and 6 rooms 7,000
1411-11A Belt, 4 and 5 rooms 7,000
5024 Kensington, 6-and 7 rooms.... 10,500
5016 Penn, 5 and 6 rooms 7,250
766-66A Aubert, 5 and 6 rooms..... 7,250
1427-29 Burd, 4 and 5 rooms..... 6,250
4129 Page, 5 rooms 5,250

SHUCHART REALTY CO., 814 Chestnut.
Olive 113. Central 328.

PRICE $25,000
SIX-FAMILY APARTMENT
Small cash payment, balance out of the rents; let us mail you a detailed statement of this modern building, each apartment contains 4 rooms, reception hall and porch, all hardwood floors, tile baths, steam heat, big sun parlors; $7200 per year (awaiting list), statement of rent, estimated expenses, price and very easy terms of
DYAS-SHELBY, 709 N. 9th st.

DOUBLE FLATS.
2841-43 Gasconade; 3 rooms, modern, 1957-59-61-63 Penn st.; double 4 and 6 rooms, bath, electric; rents $140.
4748 Louisiana, 3 and 5, modern, garage.
5049 Louisiana, 3 and 3, modern, garage.
JOS. BOEHM, Agent, 12th and Chestnut.
Olive 1638.

$1500 CASH

Buys this modern 4 and 7 room double flat, bath, electric; will carry the balance.
JAS. C. MORFIT, 807 Chestnut st.

FLATS

3134 Fair, 2-fam., 3-3, bath $4,600
1376 Montclair, 2-fam., 3-6, bath 5,000
406 Blase, 2-fam., 3-3 rooms 4,300
J. F. O. RELLER, 3531 N. Broadway.

QUICK BARGAIN
Double 4-room flats, West End; $10,600; rent $1700; convenient terms. See
HARKNROVE & SPECHT, 112 N. 7th st.

FLAT—Two-family brick; modern; rent $1000; price $5000. Box B-392, P.-D.

FLAT—Well-built modern 5 and 6 room flat; all conveniences; no agents. Box D-42, Post-Dispatch.

FLATS—Double, on corner; 3 buildings; 12, 4 rooms; bathrooms, electric, gas, rented $3600 annually; for quick sale, $23,000. Box A-236, Post-Dispatch.

FLAT—Real investment; four 3-room flats; extra well built, bath; electric; renting for $12000 per annum; owner anxious to sell.
EASTON-TAYLOR TRUST CO.,4474 Easton.

FLAT—$600 cash handles either of these flats; 6347 Suburban, single 3 and 3 rooms, baths, electricity, rent $57.50; price $5500; also 1332 La Salle, 4 and 5 rooms; rent $54; price $4000; also 4a daisy flat at 1334 Ann av.; 4 and 4 rooms; rent $1200; price $5200; take these in first; cost of living has increased 20 per cent since February; look for further increase in costs soon.
O. H. BROOKS REALTY CO., 107 N. 7th.

BUYERS FOR FLATS

We are practically sold out of modern flats. If you have a 2, 4 or 6 family for sale and your price is right, bring it in or phone for representative; buyers waiting.
CORNET & ZEIBIG, TRUST, 719 Chestnut.

Central

FLAT—14xx Whittier st., double flat of 4 and 4 rooms; baths, $6750; terms. Box A-97, Post-Dispatch.

FLAT—1419 N. 24th st., 3 and 3 rooms, bath, electric, laundry with cottage of 4 rooms, 644A Goodfellow; 5 and 6 rooms 7,000
3024 Kensington, 6-and 7 rooms.... 10,500
5016 Penn, 5 and 6 rooms 7,250
766-66A Aubert, 5 and 6 rooms..... 7,250
1427-29 Burd, 4 and 5 rooms..... 6,250
4129 Page, 5 rooms 5,250
SHUCHART REALTY CO., 814 Chestnut.
Olive 113. Central 328.

PRICE $25,000
SIX-FAMILY APARTMENT
Small cash payment, balance out of the rents; let us mail you a detailed statement of this modern building, each apartment contains 4 rooms, reception hall and porch, all hardwood floors, tile baths, steam heat, big sun parlors; $7200 per year (awaiting list), statement of rent, estimated expenses, price and very easy terms of
DYAS-SHELBY, 709 N. 9th st.

DOUBLE FLATS
2841-43 Gasconade; 3 rooms, modern, 1957-59-61-63 Penn st.; double 4 and 6 rooms, bath, electric; rents $140.
2634-36 S. 13th st.; double 4 and 5, bath, electric, garage 3 cars; rent $127.
SINGLE FLATS.
4748 Louisiana, 3 and 5, modern, garage.
5049 Louisiana, 3 and 3, modern, garage.
JOS. BOEHM, Agent, 12th and Chestnut.
Olive 1638.

$1500 CASH

Buys this modern 4 and 7 room double flat, bath, electric; will carry the balance.
JAS. C. MORFIT, 807 Chestnut st.

FLATS

3134 Fair, 2-fam., 3-3, bath $4,600
1376 Montclair, 2-fam., 3-6, bath 5,000
406 Blase, 2-fam., 3-3 rooms 4,300
J. F. O. RELLER, 3531 N. Broadway.

QUICK BARGAIN
Double 4-room flats, West End; $10,600; rent $1700; convenient terms. See
HARKNROVE & SPECHT, 112 N. 7th st.

FLAT—Two-family brick; modern; rent $1000; price $5000. Box B-392, P.-D.

FLAT—Well-built modern 5 and 6 room flat; all conveniences; no agents. Box D-42, Post-Dispatch.

FLATS—Double, on corner; 3 buildings; 12, 4 rooms; bathrooms, electric, gas, rented $3600 annually; for quick sale, $23,000. Box A-236, Post-Dispatch.

FLAT—Real investment; four 3-room flats; extra well built, bath; electric; renting for $12000 per annum; owner anxious to sell.
EASTON-TAYLOR TRUST CO.,4474 Easton.

FLAT—$600 cash handles either of these flats; 6347 Suburban, single 3 and 3 rooms, baths, electricity, rent $57.50; price $5500; also 1332 La Salle, 4 and 5 rooms; rent $54; price $4000; also a dandy flat at 1334 Ann av.; 4 and 4 rooms; rent $1200; price $5200; take these in first; cost of living has increased 20 per cent since February; look for further increase in costs soon.
O. H. BROOKS REALTY CO., 107 N. 7th.

BUYERS FOR FLATS

We are practically sold out of modern flats. If you have a 2, 4 or 6 family for sale and your price is right, bring it in or phone for representative; buyers waiting.
CORNET & ZEIBIG, TRUST, 719 Chestnut.

Central

FLAT—$2400 buys brick flat, renting $32 monthly; any terms. 3112 Brantner pl.

ATTENTION.
INVESTOR.
Nos. 917-19 N. Ninth; 3-story brick; 18 families; rental per annum, $10,500; price $10,500.
H. M. SCHMITZ R. E. CO., 1004 Chestnut.
Central 2932. Olive 7439.

2729 CASS AV.
Single flat; 3 and 4 rooms; bath, etc.; price reduced; easy terms.
JOHN J. REARDON, 911 Chestnut. (c)

HERE'S A BUY
1820-22 Chouteau—store and 6-room flat; lot 40x135; price less than assessed value.
JOHN J. REARDON, 911 Chestnut. (c)

South

BUILDING—I am offering a 9-family apartment building, located on South Side, near Tower Grove Park, which is unsurpassed for beauty, construction and arrangement anywhere in the city; its annual income is nearly $8000, and it can be bought at a price that will astonish you. Box A-208, Post-Dispatch.

BUNGALOW-FLATS—New, modern, 5 rooms and sun room; one block west of Grand. Victor 3606K. 3659 Meramec. (c)

DOUBLE FLAT—1900-02 Victor; bath, electric; rent $1800; price $8700.

DOUBLE FLATS—Two, 3337-39-41-43 Texas; 4-4 rooms, bath, at a bargain. See WM. P. KALKBRENNER, 2630 Cherokee.

DOUBLE FLAT—3145-47 Shenandoah; 3-3 large light rooms; good investment. See WM. P. KALKBRENNER, 2630 Cherokee.

DOUBLE FLAT—3 rooms, bath, electric lights; cash or trade for flat or bungalow; quick sale; no agents. 5033 Adalaide.

FLATS—Single and double; to settle estate. Inquire 3845 Pennsylvania.

FLAT—3 rooms and bath, in block 3500 Miami. Apply 3432 S. Grand.

FLAT—Modern 5 and 6 rooms; double garage. 3681 Nebraska av.

FLAT—4 up and 4 down; baths, electric; nice neighborhood. 2631 St. Vincent.

FLAT—Shaw av.; elegant 4-family; modern; hardwood floors; $17,500. Box C-76, P.-D.

FLAT—4 and 4; large lot; price $4750. Box B-346, Post-Dispatch.

FLAT—3 and 3; $800 cash, balance monthly. Box B-345, Post-Dispatch.

FLAT—Splendid frame, 3 and 3; your terms. Box B-339, Post-Dispatch.

FLAT—Flad av., modern 5 and 6 room; garage; $8000. Box C-76, P.-D.

FLAT—4117 Cleveland; owner 2d floor; 5 and 8 rooms; good condition; terms. (c)

FLAT—2619-19A Hickory st.; 3 and 3 room. Call Victor 2993R.

FLAT—Modern double 3-room; South Side; low price. 3ox B-377. Post-Dispatch.

FLAT—4 and 5 room, $5000; $300 cash, balance like rent. 2627 S. 11th st.

FLAT—Modern double 3-room; South Side; low price. 3ox B-377. Post-Dispatch.

FLAT—4 and 5 room, $5000; $300 cash, balance like rent. 2627 S. 11th st.

FLAT—Utah, near Grand; modern 5 and 6 room; $10,500. Box A-84. Post-Dis.

FLAT—Beautiful new 5-room single; entirely modern. 3631 Nebraska av.

FLAT—3-4 rooms, bath, electric; all conveniences. 2850 Osage.

FLAT—Double brick, 525 Fassen st; fine condition. See Fischer, 3224 Pulaski. (c09)

FLAT—Beautiful single; modern; lot 40x 127½. See owner, first floor, 3001 Victor.

FLAT—New, 4 and 4 rooms; hot-water heat. 5717 Meramec; terms.

FLAT—Double brick, 4532 S. Compton. bargain. See Farasy, 3224 Pulaski.

FLAT—5 and 6 rooms; Connecticut, near Grand. Box B-419. Post-Dispatch.

FLATS—Several good singles and doubles; terms. Inquire 3510 Utah.

FLAT—Nice double flat; real bargain. For particulars inquire at 3458 Ohio av. (c62)

FLAT—4147 Flad, 5 and 6 room flat, furnace heat; 4-car garage. (c)

FLAT—912 Lynch; 3 rooms; leaving city; will sacrifice. Call Benton 1563R. (c)

FLAT—Double; good condition; 4256-4258 Castleman; no agents. Call at 4256 Castleman.

FLAT—40xx Shenandoah, 4 and 5 rooms, bath, electric, furnace, inside stairway, $7000. GLICK R. E. CO., 824 Chestnut.

FLAT—Single; 4 and 4 rooms; good condition; at a bargain. Inquire 2814A Wisconsin.

FLAT—5 and 6 rooms, 3500 block Juniata st., in fine condition, $12,500. Box F-26, Post-Dispatch.

FLAT—7438 Gravois; 4 and 5 room single flat; $1000 cash; rest like rent. Laclede 3711. E. Schneider. (c)

FLAT—2736 Caroline, 2-3 room brick, $3750; cash $500, monthly $35.
ZINK, 15 N. 7th st.

FLAT—Very best 5 and 6 room flat; best South Side location; price $14,500. Call Riverside 1886W. (c)

FLAT—6 and 8 rooms, steam heat, electric, bath; also cottage in rear; bargain. 2107A Sidney.

FLATS—934 Rutger; 4 flats, 3 rooms; rent $35 per month; price $3500; terms.
KOTSREAN, 301, 722 Chestnut, Main 1195.

FLAT—40xx Botanical; nice double; r rooms; rent $135; price $9500.
GLICK R. E. CO., 824 Chestnut.

FLAT—4137-49 Blaine; 3 and 3 room double; low price.
J. BARTLING, 7 N. Seventh.

FLATS—3924A—Botanical av., 5 rooms and bath, furnace; garage; adults. Olive 5142 Central 794.

FLAT—38xx Wyoming, 4 and 4 rooms, furnace heat, electric; price $7500.
AUG. H. GERLING R. CO., 722 Chestnut.

FLAT—4227 Castleman; 4-family; 3 rooms; rent $1344; price $9000.
AUG. H. GERLING R. CO., 722 Chestnut.

FLAT—42xx Labadie av.; single 3-3 room, furnace, baths, electric; rent $45.50.
ALBERT WENZLICK, 1016 Chestnut st.

FLAT—5-5, tile bath, heat, electric; garage; on Bamberger; $10,500.
WEGENER, 3736 Bamberger. Agt.

FLAT—3833 Nebraska; 4 and 4 rooms, bath, electric, sidney; 267. Victor 1208.

FLAT—3125-27 S. Seventh; 4-family flat of 3 rooms each; gas, water; streets and alleys made; $17,000; terms.
MAYER-FRIE & CO., 4435 Gravois.

FLAT—Modern, well-built flat, garage, all conveniences; newly decorated and painted. Call 3724 Louisiana.

FLAT—3118 S. 39th st., 4 rooms, 2-family; bath, toilet; $7000. CRAFE AGENCY, 212 Wainwright Bldg.

FLAT—4 and 4 rooms, strictly modern; South Side; hot-water heat, etc.; my price is right. Box A-93, Post-Dispatch.

FLAT—3958 Botanical, 4 and 4 rooms, tile baths, furnace, $7750.
BUSH-BURNS, 1105 Chestnut st.

FLAT—3919 Blaine av.; single 3-3 room, baths, electric terms.
J. BARTLING, 7 N. Seventh.

FLAT—3956-58 McRee, beautiful 4-family, 3 rooms, tile bath; good condition; $10,500. BUSH-BURNS, 1105 Chestnut st.

FLAT—Double, 3002-04 Wyoming; strictly modern; well built; garages. Inquire 3510 Utah.

FLAT—Desirable 4-room double; Tower Grove Heights; excellent condition; splendid investment. Box A-142, Post-Dispatch.

FLAT—2116 Chippewa; 3 rooms, 2-family; no baths; $4000; terms. CRAFE AGENCY, 312 Wainwright Bldg.

FLAT—2703 Missouri av.; 10 rooms, arranged for 2 families; garage; large lot. ALBERT WENZLICK, 1016 Chestnut st.

FLAT—6721 Minnesota; 4 families; bath, gas. Owner on premises, or see WM. APPEL, 3501 Gravois av.

FLAT—Double, of 4 and 5 rooms, bath and electric; $6000; terms.
WM. RODIEK & CO., 2515 McNair av. (c)

FLAT—4 and 4 single; modern, rent $888 per year. 3943 Gravois av. 6300. Call Benton 9633R. Owner, 2800A Lynch. (1)

FLAT—4220-22 S. 38th st., 4-family, 3 rooms, bath each; $10,000. CRAFE AGENCY, 212 Wainwright Bldg.

FLAT—3-3 bath, electric, front porch; 3675 Blaine; $5500; nice condition. WEGENER, 3736 Bamberger. Agt.

FLAT—Single; $8500 will buy 5 and 6 room modern flat; in fine condition; cash or terms.
DOERFLINGER R. CO., Jefferson & Gravois

FLAT—4 and 5 room, marble sinks, tile baths, gas and electric; shades and screens; price $5000. 1811 Hickory. (c)

FLAT—4740-42 S. Broadway, an elegant four-family 3-room and bath, in A1 condition; all improvements made. Owner.

FLAT—2931 bath and electric and 4 room and 2 basement rooms; large stable in the rear; lot 40x115; all in good condition. (c09)

FLAT—Single; 6011 Louisiana av., 3 and 3 rooms, bath, electric, garage; will trade for cottage.
DOERFLINGER R. CO., Jefferson & Gravois

FLAT—Double; 5407-09 Gravois; 4 families; 3 rooms each; bath and electric and rent $1440 per year; price $10,000, or make offer.
WM. APPEL Agent, 3501 Gravois.

FLAT—3642 Wyoming (Tower Grove Heights); 6 and 6 rooms, garage; well built; bargain if sold immediately; no agents.

FLAs—Single; 3132 S. Pennsylvania av.; 2-family, 3 rooms each; big bargain. Admission by card.
DOERFLINGER R. CO., Jefferson & Gravois.

FLAT—Single; 2151 Sidney st., 2-story and attic, 5 and 7 rooms, bath, electric; garage. Admission by card.
DOERFLINGER R. CO., Jefferson & Gravois

FLATS, APARTM'TS FOR SALE

South

FLAT—Louisiana, near Sidney, 6 and 8 rooms, all conveniences. Good condition; price $10,000; $4000 cash. Box F-153, Post-Dispatch.

FLAT—3457 St. Vincent av.; modern two-family flat, 4-5 rooms, baths, electric, furnaces, 2 garages. See J. W. BURIAN, 4016 Chouteau. First time for sale.

FLAT—3544 Vista av.; 4 and 5 rooms; modern; 55 feet front; large yard; garage; $4000. For card of admission see CRAFE AGENCY, 312 Wainwright Bldg.

FLAT—1544 S. Vandeventer; 3-3 room single, frame, always rented; only $700 cash, balance easy terms.
ALBERT WENZLICK, 1016 Chestnut st.

FLAT—3113 S. California, 4 and 5 rooms, bath, furnace, electricity; finest condition; garage for 4 cars; $7900.
ALBERT WENZLICK, 1016 Chestnut.

FLAT—Single, 4 and 4 rooms, bath, electric, furnace, 1st floor; 3138 Keokuk. See Wm. Rodiek & Co. for card of admission, 2515 McNair av. (c)

FLAT—2647 Geyer av., 3 and 3 room brick flat; in good condition; owner will show you through.
THOMAS P. PECHAN, 2022-24 S. 12th st.

FLAT—Single; 3656 Fairview av., 4 and 5 rooms, tile baths, electric, hot-water heat. Admission by card.
DOERFLINGER R. CO., Jefferson & Gravois.

FLAT—5-6, bath, electric, heat, corner building, Arkansas and Shenandoah; rent $105; very low price. See
WEGENER, 3736 Bamberger. Agt.

FLAT—Single, 2716 S. Jefferson av., two-story and attic brick; 3 and 3 rooms; terms, $1000 cash, balance easy payments.
DOERFLINGER R. CO., Jefferson & Gravois

FLAT—53850 buys 5-5 room flat with baths, at 1116-16½ S. 9th st. Apply door or
KOLLAS-LUPPER R. E. CO., 1138 Chestnut st.

FLAT—4154 Shenandoah; good condition; 6 and 7 rooms; small down payment; balance monthly.
O. H. BROOKES REALTY CO.,

FLAT—Single, 3 and 3 rooms, bath, electric, furnace first floor; garage; 2817 McNair av.; price $4000. See
WM. RODIEK & CO., 2515 McNair av. (c)

FLAT—4 and 5-room, in 4000 block De Tonty st., bath, hot-water heat and best buy in South St. Louis. Apply 3255 Pennsylvania av.

FLAT—2217 California av., single brick, 4 and 4 rooms, 2 finished rooms third floor, furnace, electric, back; price reasonable.
THOMAS P. PECHAN, 2022-24 S. 12th st.

FLAT—1866 S. 11th st.; 2-family brick of 5 rooms each; garage and card see
HARRY REMSBECHER, Chippewa and Nebraska. Sidney 267, Victor 1208.

FLAT—Double; 3162-64 Oregon av., 4-family, 4 rooms and bath, electric. Admission by card.
DOERFLINGER R. CO., Jefferson & Gravois

FLAT—3013 S. 18th st., 2-family brick of 5 rooms each; for card see
HARRY REMSBECHER, Chippewa and Nebraska. Sidney 267, Victor 1208.

FLAT—Double, of 4 and 4 rooms, bath, furnace heat and steam heat; 35xx Chippewa st. See
WM. RODIEK & CO., 2515 McNair av. (c)

FLAT—Single, 3 and 3; marble sink, china closet, bath, electric; $2500 cash, balance terms. 5405 Virginia. Inquire 3004 Minnesota.

FLAT—Single; 3241 Pennsylvania av., 4 and 5 rooms, baths, electric, hot-water heat, garage. Admission by card.
DOERFLINGER R. CO., Jefferson & Gravois

FLAT—Double, 2836-38 Caroline st., three rooms, bath, electric; brick garages. Make offer. Apply 2828 Caroline st.
KOLLAS-LUPPER R. E. CO., 1138 Chestnut

FLAT—2011 S. 11th st., double brick, 5 rooms, bath; $4000; terms. $612 per annum; owner will show you through.
THOMAS P. PECHAN, 2022-24 S. 12th st.

FLAT—Single; 4119 Beethoven av., 4 and 4 rooms; frame; bath on 2d floor; rent $45 per month; very cheap for quick sale.
DOERFLINGER R. CO., Jefferson & Gravois

FLAT—4116 Cleveland; 5 and 6 room flat; good condition; bath, electric, furnace garage; price $7500.
GLICK R. E. CO., 824 Chestnut.

FLATS—For sale or exchange, 3430-32-34 St. Vincent; 6 flats, 3 rooms; rent $2160 year; terms.
KOTSREAN, 301, 722 Chestnut, Main 1195.

FLAT—34xx Arsenal, 4 and 5 rooms, bath, electric, furnace; 35x125. See this. Near Grand.
F. W. GELAN REALTY CO., 5020 Gravois.

FLAT—4127-29 Virginia; double; 3 rooms, tile bath, electric; cash talks. Built flat at a price that will be satisfactory.
F. W. GELAN REALTY CO., 5020 Gravois.

FLAT—Double; 2825-27 Miami; 3 rooms, bath, electric; a real investment; garages at $8500. Hurry and see
F. W. GELAN REALTY CO., 5020 Gravois.

FLATS—4161-63-65 Blaine av.; 6 flats, 4 rooms, gas, electric; owner may trade.
KOTSREAN, 301, 722 Chestnut. Main 1195.

FLAT—Single, 4428 Norfolk, 3 and 3 rooms, bath, gas, electric; inside stairs, winter coolers, china closets, etc.; rental $720; $700 down, easy terms.
ANTHONY SCHMITT R. E. CO., 406 Int. Life Bldg.

FLAT—Double, 3 and 3 rooms, including meat market, tile baths, electric, heat; large lot adjoining; 2 garages; northeast corner of 13th and Allen av.
HOSEK REALTY CO., 2002 S. 18th st.
Forest 5309W. (c)

FLAT—Single; 4428 Norfolk; 3 and 3 rooms, bath, gas, electric, inside stairs, winter coolers, china closets, etc.; rental $720; $700 down, easy terms.
ANTHONY SCHMITT R. E. CO., 406 Int. Life Bldg.

FLAT—4720 Arsenal; overlooking Tower Grove Park; 6 and 7 rooms, sunroom, hardwood floors, large brick fireplace, cabinet finished woodwork, screens, weather strips, vapor steam heating, tile bath, tile porch, built-in tub, etc.; owner's price, $11,000. ARRUTH 2118.

BARGAIN FLAT—3939-39A Shenandoah av.; 5-6 rooms, baths, furnaces, cases; newly painted and decorated; price only $8500. Apply 1st floor or
KOLLAS-LUPPER R. E. CO., 1138 Chestnut

FLAT—Single; 2151 Sidney st., 2-story and attic, 5 and 7 rooms, bath, electric; garage. Admission by card.
DOERFLINGER R. CO., Jefferson & Gravois

FLATS, APARTM'TS FOR SALE

South

HOUSE—8 rooms, lot 50x125; rented to 2 families; must sell to close estate. 3420 Pennsylvania av.

HUMPHREY, 36xx—4-5 rooms; sleeping porch, modern. Ri

FLATS, APARTM'TS FOR SALE

West

APARTMENT BUILDINGS PRICED TO SELL

4404 LINDELL ("Cathedral")—6-fam. bldg.; 9 rms. sun parlor; 9 garages. Rent $19,000.

AMHERST PL. AND WOODLAND AV.—18-fam. bldg., 5, 6 and 8 rms. Rent $20,500.

N. W. COR. UNION AND DELMAR—10-fam. bldg., 7 rms., 2 baths. Rent $18,600.

S. W. COR. WASHINGTON AND ROSEDALE—12-fam. bldg., 4 and 5 rms. Rent $10,800.

727-29 NORTH UNION ("Maurine")—6-fam., 8 rms. and 2 baths, 4 rms. and 2 baths. Rent $9300.

701 LIMIT, NORTH PARKVIEW—6-fam., 5 rms. and sun parlor. Rent $7500.

5799 WESTMINSTER PL.—3-fam. bldg., 7 rms. and open porch. Rent $3720. Can be had at reasonable price.

5535 PHILESIAN—3-fam. bldg., 6 rms., bath and sun parlor.

For further particulars and cards of admittance see

Edward L. Bakewell
118 N. SEVENTH ST.
Olive 5555

1315-17 MARCUS AV.

Double flat of 4 rooms, bath, slate sinks, furnaces; yearly rental, $1680; rent has been the same for 2 years; in good condition; price $11,000.
ADOLPH STEINLAGE, 826 Chestnut st.
Central 2321. Olive 472. (c)

TWO SINGLE FLATS

4316-18 Forest Park, each 32-6x192; 6 and 7 rooms, hot-water heat, etc.; in good condition. For card of admission, see
J. H. PARKS & CO., 721 Chestnut st.

RENTS, $3720
PRICE, $17,000

4568-70 Laclede; double 5 and 6 room flat; a real bargain; first floor vacant; first served.
CHAUNCEY P. HEATH, 818 Chestnut.

BIGGEST FLAT BARGAIN IN CITY

5-6 ROOMS—$7750

875AM HEAT—IMMEDIATE POSSESSION
5598B Etzel av. This well-built flat will be sold today. Open. Salesman there 2 to 5:30. Don't miss this opportunity.
STANLEY EPSTEIN, 819 Chestnut st.

6-FAMILY APARTMENT

In perfect repair and condition throughout and well built; see 5911 Kingsbury pl.; 6 apartments of 5 large rooms and sunrooms; every convenience; rent $6360; low price and terms.
FRANCIS-PERRY-RUTH, 102 N. 8th st.

CATHEDRAL PARISH

4420-22 Laclede av.; a well-built 5 and 6 room flat, tile baths, good furnaces; all in good condition. For card of admission, see
E. J. FARISH & CO., 713 Chestnut st.

DOUBLE FLAT BARGAIN

6135-37 Plymouth av.; 4 rooms each; rent, $125 per month; price $9250.
J. CONCANNON, 212 Wainwright Bldg.

SOMETHING NEW
IN TWO-FAMILY APARTMENTS

At 5661 and 5665 Maple; these 2-family 6-room apartments completed; hardwood floors, steam heat, beautiful fixtures, gas ranges, awnings; 4-car garage; lot 100x147, with large rear yard of solid lawn; all have to be seen to be appreciated.
THEO. R. APPEL, 722 Chestnut.

APARTMENT LOT FOR SALE

Westminster, west of De Baliviere; 100x125; low price; easy terms.
MORTIMER McELVAIN, 927 Chestnut.

KENSINGTON, SINGLE

Five and six rooms and garage, splendid flat for $8250.
MARTIN & PANGBURN,
Phone Cabany 4400. 5733A Delmar.

CALIFORNIA OWNER

Wants quick sale Washington Heights 3-family; $10,900; only $3000 cash, balance 7 years.
BOTTORFF REALTY CO., 4914 Delmar.

SINGLE FLAT BARGAIN

4628-30 McMillan; 6 and 7 rooms, plenty of light and air; furnace, bath, hardwood floors, garage.
JOST-MILLER R. E. CO., 105 N. 9th.

A REAL FLAT

4336-38 West Pine, 7 and 8 rooms, hardwood floors, tiled baths, garage for 2 cars; lot 30x173; live in one; draw rent from the other. See
WALTER JONES R. E. CO., 618 Chestnut.

WEST END

SINGLE FLAT—5845 ENRIGHT
7 AND 9 ROOMS—3 BATHS

Beautiful flat; separate hot-water heating plants; rent $1800; price $12,500. See
5845 Enright; this is a real flat and price is low.
CHAUNCEY P. HEATH, 818 Chestnut st.

NETHERLANDS Apartment
RENT $6360; PRICE $30,000

5748 McPherson av.; this elegant 6-family apartment building, all under lease to responsible tenants; property Al order throughout; pays big returns on investment; can sell on reasonable terms; glass.
OREON E. & R. G. SCOTT, 800 Chestnut.

Double Apartment
Rent $3240—Bargain

3921-23 McPherson av.; four apartments of 6 and 8 rooms; lot 50x140; oak floors, steam heat.
J. M. LEVI & CO., 109 N. Seventh st.

4-Family Apartment

In North Parkview; new and very modern; 4 rooms and bath; bed and breakfast room each; all hardwood floors, tile baths, every convenience; side driveway and 4 stall garage; rent $3,840 per year; a snap price; small cash payment, balance out of the rents. Detailed statement of
DYAS-SHELP, 109 N. 9th.

INSPECT
WHILE BEING BUILT
THE FINE INCOME PRODUCERS.
6310-6314 CABANNE AV.
900, 904, 908 EASTGATE
IN NORTH PARKVIEW
3 SOLD, THOUGH JUST UNDER ROOF.
WELL-BUILT 4-FAMILY APARTMENTS, 4 rooms, sun room, with bed; breakfast room, built-in garages, each in Cabanne av. buildings; separate garage buildings for Eastgate buildings.
LOW PRICES—EASY TERMS.
MIGHT TAKE PART TRADE.
SPENCER E. SWEARINGEN,
FRANCIS-PERRY-RUTH, 102 N. 8th st.

$9500 Single Flat

3969 McPherson av.; 6 and 7 rooms; hardwood floors; splendid furnaces; lot 32x140; rent $1140 a year.
J. M. LEVI & CO., 109 N. 7th st.

J. I. Epstein
617 Chestnut St.

OFFERS DESIRABLE NEW AND ATTRACTIVE APARTMENTS AND FLATS.

720 Third (Delmar Garden), new 4-family 5-room efficiency $24,000
724 Second (Delmar Garden), 6700 west of Delmar; 2-family, 6 rooms 16,500
5790 Kingsbury, 6-family, 4-5 rooms 31,500
11xx Lawn, 4 and 5 rooms 13,500
J. I. EPSTEIN, Main 2162, 617 Chestnut.

4010-42 LACLEDE AVENUE
OWNER LEAVING CITY.
SACRIFICING THIS SPLENDID FLAT.
6 and 7 rooms, bath, gas, electric, two furnaces; garage for two cars.
MORRIS AACH R. CO., 826 Chestnut.

4540 LINDELL
NETHERBY APARTMENT

Ten and four baths, first floor west; immediate possession.

5963 WOODLAND
(One block north of Plymouth)

Six rooms and large porch on first floor west.

5795 WESTMINSTER

Four rooms and sun parlor, third floor west; immediate possession.

5756 MAPLE AVENUE

5 rooms and sun parlor, 3d fl., west.

Edward L. Bakewell
118 N. 7th. Olive 5555

FLATS, APARTM'TS FOR SALE

West

6126-28 WASHINGTON
Six-family, 4 rooms; rent $5400; easy terms.
JOHN H. SCOTT, 103 N. Eighth.

CELTIC APARTMENT—RENTS $6120
PRICE $30,000

5976 McPherson av.; this fine 8-family building with new garages in rear, 5 one rooms, all under lease, responsible tenants; can make attractive terms. See us at once.
OREON E. & R. G. SCOTT, 800 Chestnut.

NEW HI-POINTE FLATS.

7151-55 San Bonita, new single flats of 5 rooms and sun parlor; steam heat, hardwood floors; beautiful fixtures; strictly modern and complete; salesman on premises 3 to 5 p. m. Sunday.
ANDERSON-STOCKE-BUERMANN,
808 Chestnut st.

4432 McPHERSON

Six-family; 4 rooms; reception hall, sunrooms; rent $3300; can be sold very reasonable.
JOHN H. A. BOTT, 103 N. Eighth.

A BEAUTIFUL FLAT-BARGAIN.
5634 Maple, 5 and 6 rooms, tile bath, furnace; price $10,500. WEST ST. LOUIS TRUST CO., Easton and Sarah.

SINGLE FLAT

5 and 5 rooms, brick porch, slate sinks, tile baths, furnace, electric, sewer, 2-car garage; all improvements made; in first-class repair; 3610 Etzel; price right; reasonable terms.
GEO. H. HEMKER R. CO., 810 Chestnut.

RENTS $7140—PRICE $75,000.
6-FAMILY—9 ROOMS.
4465 FOREST PARK BL.

A wonderfully well-built building; 6-family, 3 rooms and bath, with reception hall; large front porches; 6 garages in rear, with heat; apartments have vacuum cleaning system; rent $7140; price $75,000 first and $10,000 second, payable $300 per month; owner, going to California, says sell. Make offer; a wonderful investment.
OREON E. & R. G. SCOTT, 800 Chestnut.

LINDELL BL. APARTMENT

Price $22,000; rents $4000; excellent location club, doctors or bachelor quarters; 4 apartments; 2 rooms and bath; convenient owner; no agents. Box F-184, Post-Dis.

ENRIGHT, DOUBLE

Near Goodfellow, 5 and 6 rooms; separate furnaces; lot 60x175.
HENRY A. CURTIN & PANGBURN,
Phone Cabany 4400. 5733A Delmar.

Northwest

ARLINGTON, 2918—4-family brick flat; lot 85x217. Call 2924 Arlington.

FLAT—Frame; 6 rooms, arranged for two families; newly painted. 4443 Maffitt.

FLAT—Single, 5-6 rooms, garage; electric, bath; $6000. 4543A Maffitt.

FLAT—5843 Theodosia, good condition, 4-6 rooms, sun parlor; reasonable. (c)

FLAT—1902 Belt; good condition; 4-4 rooms, owner first floor; low price.

FLAT—4-4 modern; owner; no commission; elegant neighborhood. 5803 Northland.

FLAT—Single, 4845 St. Louis av.; 5-6 rooms, bath, electric, furnaces; open for inspection Sunday. Call Grand 589W.

FLAT—3-family, 3-room, $8500; 5891-93 Theodosia av.; modern; furnaces. $3000 cash. Cabany 1398J.

FLAT—4840 Labadie; 4 and 5 room single baths and sunporch; modern; by card.

FLAT—4-family, 3-room, $8500; 5891-93 Theodosia av.; modern; furnaces. $3000 cash. Cabany 1398J.

FLAT—5647 North Market st., 3 and 3 rooms and toilet; frame flat; rent $32; price $2400. $900 cash.
WALTER JONES R. E. CO., 618 Chestnut.

FLAT—4839 St. Louis, 5 and 5 room brick; bath, gas, electric and furnace; separate entrances. See
MOUND CITY TRUST CO.,
Chestnut and St. Louis avs.

FLAT—Single, 4558 Cote Brilliante, 4 and 5 rooms, bath, gas, electric; garage; asking $5500; terms.
ANTHONY SCHMITT R. E. CO., 406 Int. Life Bldg.

FLAT—5020 North Market; 5 and 6 rooms, sun parlor; hardwood floors, tile baths, hot-water heat, brick garage; 3 chickens; admission by card only.
SCHAFFNER REALTY CO.

FLAT—2825 Union, bl. 5 and 6 rooms, hardwood floors, hot-water heat, double garage; lot 60x125. Admission by card only.
McCRADY & OBERMEYER, 5179 Easton.
Forest 3196. Delmar 566L.

FOR SALE OR TRADE for flat, lot 25x142 ft., north of 5251 Gilmore av. All improvements made.
SAWTELLE REALTY CO., 4915 Delmar bl. (c83)

IMMEDIATE POSSESSION—PRICE $8000.
Flat, single, 4945 St. Louis av.; 4-5 rooms, bath, electric, furnaces; open Sunday for inspection. Call Grand 589W.

DANDY HOME

5818 Hamilton av.; lot 50x128; 3 room frame; garage; rent $360; price $3600.
HARTWIG-DISCHINGER, 3022 N. Grand. (c87)

5344 NORTH MARKET ST.—SINGLE
$1000 CASH—BALANCE TERMS

Beautiful 4 and 5 room flat; tile bath, separate furnaces; excellent condition; just west of Union av. Live in one and rent the other.
F. J. CORNWELL R. E. CO., 111 N. 7th.

20% INVESTMENT

4861-63 Natural Bridge; modern 4 and 5 room double flat; bath, separate furnaces.
J. A. SHEPPARD, 807 Chestnut st.

NORTH ST. LOUIS FLAT

49xx NORTHLAND AV.

5 and 6 room brick single flat, tile bath, hot-water heat, electric, all improvements made; terms.
EDW. L. KUHS, 8321 N. Broadway.
Colfax 660.

1923 MARCUS AV.

5 and 6 room flat, hardwood floors, garage; rent $41; price $4000.
WM. HEILE & BROS. R. E. CO.,
De Menil Bldg., 119 N. 9th. (c)

NORTH ST. LOUIS FLAT

4359 LEE AVENUE

3 and 3 room brick single flat; bath, electric, all improvements made, price $5500; easy terms.
EDW. L. KUHS, 8321 N. Broadway.
Colfax 660.

North

DOUBLE FLAT—Modern, 3 and 6. West End; my price and terms are reasonable; good investment. Box A-235, Post-Dispatch.

FLAT—3735 Palm; 4-3 rooms, modern; $4000 cash. Owner downstairs. Old 4543.

FLAT—Double, 3 and 3; low price; terms. Box B-347, Post-Dispatch.

FLAT—8 rooms; cottage, 4 rooms 4236 Aldine.

FLATS—1439-41 N. 10th; 12 families; offer wanted. S. CIBOROWSKI, 1012 Cass. (c)

FLAT—5860 Harlan, 6-room frame single flat; inquire second floor. Baden.

FLAT—Modern, 4953 Natural Bridge rd. See owner, 2353 Dodier.

FLAT—4 and 5 rooms. Inquire downstairs; bargain. 853 McLean.

FLAT—4 and 6 rooms, $4500 cash. Address owner, Box F-339, Post-Dispatch.

FLATS—Bargain; good condition; 1617-25 N. 16th st. Owner on premises.

FLAT—3924 Ashland, 3 and 5 rooms, steam heat; double garage. Box A-252, P.-D.

FLAT—3522-24 Florissant av.; 4-family, 3 rooms, gas, electric, tile baths; rents $1440 year; $1300 cash. Cabany 1398J.

FLAT—4-family, 3-room; 42xx St. Louis av.; excellent condition; price right for quick sale; owner, 4736 Aldine.

FLAT—2707 Sheridan, 3 and 3 rooms, toilet; bargain.
KAMP, 216 Wainwright. Olive 8342.

FLATS—3842-44 Hartin, 3 and 3 rooms, baths, electric; $300 cash; rest $4700.
G. & J. B. O'REILLY, 723 Chestnut.

FLAT—1910 N. Taylor; lot 30x150; arranged for two families; home newly papered and painted throughout.

FLAT—Want $7000 and high-grade car for flat; rent $1440; $14,000 double flat. Box F-307, Post-Dispatch.

FLAT—Modern, new, double, brick; located 3000 N. 9th st. East Grand av. Inquire at 3000 N. 9th st.

FLAT—2214 Madison; 3-family; well-built; only $3750; terms; rent $800 per year.
GRAEF REALTY CO., 907 Chestnut.

FLAT—5-room; modern, single, hot-water heat, garage; only $7500; will make reasonable terms. Box A-237, P.-D.

FLAT—Single, 1816 N. 31st st; 4-family, 3 rooms each; electric; price $7000. Any reasonable offer will be submitted.
WILL C. WISSMATH, 722 Chestnut st.

FLAT—4215 N. Ninth st., 4 and 5 rooms, 2-story brick flat; price only $2500; easy terms.
WALTER JONES R. E. CO., 618 Chestnut.

FLAT—1920 Montgomery st.; $2250; 1st floor vacant; a bargain in 6-room house for 2 families; gas, water, etc.
KAMP, 216 Wainwright. Olive 8342.

FLAT—3 up and 3 down; sleeping porch; lot 45x125; gas, bath, electricity; $6000.
4471 Kalmia, off STROUTMAN & STROUT-MAN, Agents. (c)

FLAT—Double, brick, also small frame house; large stable; real location 3319-21 N. 9th st. Inquire at 3000 N. 9th st.

FLAT—1425 Sullivan; 3 and 3 room brick; good condition; h. w. heat; downstairs; a real bargain.
WM. TRAUTNER REALTY CO., Olive 8348.

FLAT—4274 St. Louis, 4-family, 3 rooms, bath, electric; bargain for quick sale; $6000; small amount of cash necessary.
HALL REALTY CO., Easton and Cora.

FLAT—2519W University; 3 and 3 room; brick; good condition; owner leaving city; will sacrifice.
WM. TRAUTNER REALTY CO., Olive 8348.

FLAT—1922 Sells av., 3 and 3 room frame, $200 cash, balance easy monthly terms.
WALTER J. OBERBECK REAL ESTATE CO., 8112 N. Broadway. Colfax 606. (c)

FLATS, APARTM'TS FOR SALE

North

FLAT—Near O'Fallon Park, 1454 E. Warne, 7-room frame, arranged for 2 families, on a lot 25 by 243; also 4-room frame on rear of lot; newly painted.
C. M. McDONALD R. E. CO., 1111 Chestnut.

FLAT—2240 Sullivan av.; 5 rooms, reception, bath, furnace, downstairs; two families, 2 rooms each upstairs; electric throughout; garage. Bargain for quick sale.

FLAT—42xx Kossuth av. (Fairground Park district); steam, 4 and 5 rooms, tiled bath, heat, tile bath; strictly modern; price $10,500.
WILL C. WISSMATH, 722 Chestnut st.

FLAT—Run down; owner will sell at a great bargain; 4 rooms down, 3 rooms up; $500 or more down, balance $35 per month; price $3250. Apply 3049 New Ashland place.

FLAT—7516 N. Broadway; 3 and 3 rooms; frame; street and sewer made; $300 cash, balance like rent. Price $2500.
WALTER J. OBERBECK REAL ESTATE CO., 8112 N. Broadway. Colfax 606. (c)

FLAT—Single, 5658 Maple; 5 and 6 rooms, sleeping porch, tile bath, furnace heat, newly decorated throughout; new fixtures; admission by card.
McCRADY & OBERMEYER, 5179 Easton.
Forest 3196. Delmar 566L.

FLATS—N. w. cor. 25th and Mullanphy, 2-4 3-room flats, rental $5000; submit what you have in exchange; will trade.
ANTHONY SCHMITT R. E. CO., 406 Int. Life Bldg.

FLAT—4344 Canaan av., 4 and 4 room frame; bath; street and sewer made; rent $364 per year; both, balance $30 per month, including interest; price $3750.
WALTER J. OBERBECK REAL ESTATE CO., 8112 N. Broadway. Colfax 606. (c)

FLATS—N. e. cor. 15th and Clinton; 2 double flats of 3 rooms each and store building with 5 rooms above. Rents $141; can be had for $2400. Terms $1,500.
GEO. J. ENDLER REALTY CO.,
615 Nat'l Bank of Commerce Bldg.

NEW STEAD, 3923 Cook; 5 rooms; all conveniences; double garage.

TENEMENT—North St. Louis tenement snap; only $1000 handles it; the rents will store; then take care of the payments of $30 monthly; interest on balance, $6 per month; price only $5000; easily worth $7000; get this first.
O. H. BROOKS REALTY CO., 107 N. 7th.

ALL for $5600; only $500 cash; rent $1014; 2550-61 Warren, 2611 Parnell; 4-room cottage, 4-family flats, corner vacant, 100 large yard; fine for coal or moving business. Apply 1304 N. Newstead. Lindell 1250M.

A REAL BARGAIN.

2414-16-18 N. Sarah st.; 4-family, three room brick flat, also 5-room cottage, in rear; rent $115; in good condition; make offer. WEST ST. LOUIS TRUST CO., Easton and Sarah.

WELL-BUILT FLAT—$2900

3929 Lucky; 4 and 4 rooms.
ALBERT WENZLICK, 1010 Chestnut.

31xx LABADIE

Modern single 5 and 6 room flat; each has furnace, bath and electric; $8250; lot 30x150.
JOHN DOCKERY & SON, 1023 Chestnut.

3718 N. Spring Av., Near St. Louis Av.

Large 6-room residence, beautiful lot 50x200 ft. Must be seen. Price only $7500.
Corner 5522 Grand av. Grand 2447 (c62)

NORTH SIDE BARGAIN—CASH

3731-33 N. 21st, double brick flat; fine condition, large lot, real bargain to settle estate.
WENZLICK CO., Olive 1428. (c)

INVESTORS, ATTENTION.
3 RENTS $3600—EQUITY $3000.
4000 Lucky av.; 3 and 3 room double flats; 3 rooms and bath; good condition; see today; then see
JOHN DOCKERY REALTY CO., Olive 5671.

FAIRGROUND PARK FLATS

38xx Ashland av., 5-6-room modern flat.
39xx Ashland av., 6-6-room modern flat.
40xx Ashland av., 4-5-room modern flat.
4821 Labadie av., 5-6-room modern flat.
4758 Labadie av., 5-6-room modern flat.
3840 Ashland av., 5-6-7-room modern flat.
For particulars see
HARTWIG-DISCHINGER, 3022 N. Grand.

41xx LABADIE AV.

5-5-room single flat; steam heat, tile bath, brick and stone porch; price reduced.
HARTWIG-DISCHINGER, 3022 N. Grand.

FLAT BARGAIN

4019 Labadie av.; 5-3-room flat, tile bath, furnace, furnace, brick garage; lot 44x165; price right; terms.
HARTWIG-DISCHINGER, 3022 N. Grand.

3-ROOM FLATS—$8500

3726-28 Goode; rear flats; electric fixtures, brick garage for 2 cars; rent $130 per month; all in A1 order; owner will show.
JOHN GRETHER & CO., 811 Int. Life Bldg. (c87)

BRAND-NEW 3 AND 3.
Single flat, for cash—and tile baths or 4-room efficiency; some are completely furnished Ashland av., near Sarah st. car; possession at once; easy terms. Box A-207, Post-Dispatch.

NEW FAIRGROUND PARK FLATS.
41xx-W Kossuth av., 4 and 5, 3 and 6 room single flats; hardwood floors; tile baths; built-in bath tubs; copper screens and gutters and double garage; lot 33 ft. x 147 ft. Sold Sunday. Call Grand 589W.

1415 MONROE STREET

Two-story brick, 3 families; fine condition; rent $480; price $2950.
ROMAN STRANZ, 1105 Chestnut st.

O'FALLON PARK FLATS

4351-53 Penrose; 4-family, 4-room flat; with bath; private halls; price right and terms easy. Card of admission necessary.
ROSENBAUM-HAUSCHULTE R. E. CO.,
Chestnut and Broadway.

3624 LUCKY

Near Grand av.; fine 3-room brick flat; electric; just painted; good condition; see owner; terms; 24 floor vacant; only $3650. Call 7xx Taylor for inspection.

SECOND FLOOR, VACANT

NORTH SIDE FLAT BARGAIN

4045 Lee av.; lot 50x207; a two-story flat of 5 rooms each; bath, electric, furnace heat, hardwood floors throughout; vestibuled and papered; also 5-room frame cottage, facing Penrose; bath and electric; big bargain. Open today for inspection.
PUESER R. E. CO., 206 Title Guar. Bldg.

SINGLE BRICK FLAT, $6500

3209 N. Newstead av. containing 4 and 5 rooms, bath, gas and electric; also 2-car garage; owner is anxious to sell.
ANTHONY SCHMITT & JACKSON,
2925 S. Broadway. 5001 Gravois av.

FLAT 4277 MAFFITT, $5500

4 and 4 rooms, baths, furnaces, fixtures, shades and screens; owner occupies lower flat; will sell furnishings and give immediate possession.

NORTH ST. LOUIS FLAT

1045 GIMBLIN ST.

4 and 4 room brick single flat; bath, electric; front will shown; price $8000; easy terms.
EDW. L. KUHS, 8321 N. Broadway.
Colfax 660.

O'FALLON PARK FLAT

1902 E. Warne av.; 4 rooms and bath each floor; beautiful location; large lot; owner lives there and will show you through.
H. WILLMANN, 119 N. 7th st.
Central 1742. Olive 1338.

4-FAMILY, BARGAIN

4053-55 Kennerly av., 4 families, 3 rooms, bath, electric; rents $1440 year; bargain, $8500; 50-ft. lot; nice, light rooms, near 4 churches, 2-car alleys; easy terms.
J. W. BURIAN, 4016 Chouteau av.

$250 CASH

1714-14A N. Leffingwell; just at North Market and the beautiful Yeatman Square, this fine building has 10 grounds, salings, etc.; a 3 and 3 room brick flat; tile bath, and electric lights; price only $3600, with easy monthly payments. Open today.
B. B. & J. M. O'REILLY, 723 Chestnut.

GOOD INVESTMENT

1401-3-5-7 Monroe, 2305-7-9 N. 14th st. rents $97.50; price $11,000.
EDWARD L. BAKEWELL, 118 N. 7th.
Olive 5555.

NEW DOUBLE FLAT

3101-03 N. Taylor, corner Greer; lot 60x125; a new 4-family flat, 4 large rooms each; tile bath, separate furnaces, hardwood floors and all other modern conveniences; also brick garage in rear for 4 machines; rents $2640 a year. If you want a good, safe investment, look at this and see it at once.
PUESER R. E. CO., 206 Title Guar. Bldg.

RENTS $1248 BARGAIN

3852-54 Maffitt av.; lot 40x135; 4 flats, 3 and 3 rooms; electric, bath; price $8000.
MERCANTILE TRUST CO., Agt.,
820, Locust to St. Charles st.

Single Flat, Fair-ground District

Five and six rooms; tile bath; furnace heat; granitoid garage; everything modern; good condition. 39xx Greer.

WM. TRAUTNER REALTY CO.
Olive 8348

RESIDENCES FOR SALE

Attractive Homes

5323 LABADIE AV.	$4,000
Six rooms, bath, furnace, modern. This is a bargain at $6250. WILL C. WISSMATH, 722 Chestnut st.	
4058 McCAFFREY AV.	4,650
1809 OREGON AV.	5,000
Six rooms, bath.	
4550 ERIGHT AV.	5,000
Six rooms, bath and furnace.	
4429 PAGE BL.	7,000
Nine rooms, bath, hot-air heat.	
1150 EUCLID AV.	5,500
Nine rooms, bath, furnace.	
4520 McMILLAN AV.	6,000
Nine rooms, bath, furnace.	
4067 FAGE BL.	7,000
Nine rooms, bath, furnace.	
3814 MAFFITT AV.	7,000
Nine rooms, bath, furnace, garage.	
2605 VERNON AV.	7,500
Nine rooms, bath, furnace; garage; price for a quick sale, $8,000. C. F. MILTENBERGER, 14 N. 8th st.	
3621 McREE AV.	7,600
Eight rooms, hot-water heat, garage.	
3777 WINDSOR PL.	8,000
Nine rooms, bath, furnace.	
5404 VERNON	8,000
Nine rooms, furnace.	
2332 PARK AV.	8,000
Eleven rooms, hot-water heat.	
4047 WESTMINSTER Pl.	8,000
Nine rooms, bath, furnace, garage.	
4220 MARTINEAU AV.	8,000
Eleven rooms, hardwood floors, garage.	
5051 VERNON AV.	9,500
Nine rooms, hardwood floors.	
5332 VERNON AV.	9,000
Nine rooms, bath, furnace, garage.	
5044 TERRY AV.	9,000
Six rooms, bath, furnace; garage.	
5136 CABANNE AV.	9,000
Nine rooms, modern, h.-w. ht., hdw. floors, garage.	
5628 ENRIGHT AV.	10,000
Ten rooms, modern, garage.	
5945 PLEASANT AV.	10,000
Nine rooms, hot-water heat; garage.	
4300 LINDELL BL.	10,000
Thirteen rooms, 3 baths; garage.	
5206 VERNON AV.	11,000
Nine rooms, 2 baths.	
5530 CLEMENS AV.	12,000
Ten rooms, modern; garage.	
4479 LINDELL BL.	12,500
Seven rooms, hot-water heat; garage.	
4-6 N. EUCLID AV.	12,500
Two 7-room flats.	
5700 BARTMER AV.	13,000
Nine rooms, hardwood floors.	
5747 DE GIVERVILLE	13,500
Eight rooms, hot-water heat; garage.	
5741 DE GIVERVILLE	14,000
Eight rooms, hot-water heat.	
6143 KINGSBURY BL.	16,000
Ten rooms, hardwood floors, h.-w. heat.	
4481 WESTMINSTER PL.	$30,000
Twelve rooms, 3 baths.	
4329 DELMONICO AV.	25,000
Twelve rooms, 3 baths, garage.	
PORTLAND PL., No. 19	60,000
18 rooms, 3 baths, hdw. floors, garage.	
WESTMORELAND PL., No. 28	75,000
14 rooms, 4 baths. Key 1000x555.	

CORNET & ZEIBIG TRUST
719 Chestnut st.

HOUSE—4753 Minnesota, 3-room frame, $2200.

6333 Alabama, 4 room and attic frame; electric; fine improvement; 30x127, $3500.

2252 Alabama, 3-room frame, $1300.

7819 Vermont, 5-room frame, lot 50x145; $2800.

2745 Idaho, 5-room frame, electric; $1600.

1725 Michigan, 7-room brick; bath, toilet, electric; garage; $4500.

6300 Idaho, 4-room brick; $3000.

1705 Alaska, 3-room frame; lot 100x147; price $1400; big bargain.

6215 Alabama, 6-room frame; bath, toilet; $3200.

2121 Bowen, 2-family brick, 3 rooms and toilet; each $4000.

5923 Page, 6-room frame; $2900.

615 Walsh, 5-room frame; toilet; streets improved; $2000.

4812 Page, 5-room frame; toilet; $2300.

616 W. Marcedi, 3 room and attic frame; bath, toilet, electric; also 2-room frame, bath, toilet, electric; rents $45; $550.

529 Goetz, 7-room frame; lot 50x145; fruit and grapes; $2800.

1442 Bowen, 5-room frame; $1600.

724 Rokina, 3 room and attic frame; $1000.

118 Hancock, 3 room and attic frame; lot 27x116. HERMAN PAULE, 117 Blow st.

J. I. Epstein
617 Chestnut St.

OFFERS REAL HOMES NEW AND ATTRACTIVE

51xx Enright, 9 rooms	$ 8,500
5706 Maple av., 8 rooms	9,000
5098 Vernon av., 50x127, 9 rooms	9,000
5054 Maple av., 8 rooms, hot-water heat and garage	9,000
6854 Washington, 3-room bungalow	2,000
3837 Sullivan, 5 rooms	3,500
6611 Pershing, 9 rooms	13,500
6627 Waterman, 9 rooms, 2 baths	20,000
6627 Waterman, 9 rooms	24,500
5033 Westminster	32,500
5704 Cabanne, 8 rooms	21,000
6918 Columbia (University Heights), 6 rooms and sleeping porch	6,500
5109 Pershing, 8 rooms	9,000
Main 2162. J. I. EPSTEIN, 617 Chestnut.	

Stanley Epstein
REAL ESTATE

RESIDENCES

03xx Pershing, 9 rooms, 3 baths	$29,000
5622 Theodosia, 5 rooms	6,700
35 Lewis pl., 10 rooms, hot-water heat	12,000
1518 N. Euclid, 8 rooms	7,000
4131 Delmar, 9 rooms, steam heat	20,000
129 Garfield, 9 rooms, steam heat	8,000
802 N. King's highway, 9 rooms	11,000
Overland Limited, 3d floor, 3 rooms	6,700

819 Chestnut. Olive 157.

2 DWELLINGS, CHEAP

Corner, west of Jefferson; 6 and 8 rooms; lot 40 feet; rent $65.
JAMES H. MAGUIRE, REAL ESTATE,
810 Chestnut st.

PRICE $2250. TERMS, $350 CASH

1710 Belle Glade, substantial 6-room brick residence; hot-water heat.
$2000. Terms $1000 Cash.
4190 Delmar; 9 rooms, bath, furnace, elec. 30-foot lot; garage.
WEST ST. LOUIS TRUST CO.,
Easton and Sarah.

Central

RESIDENCE—409 S. Ewing; 7 rooms; price $2250. $500 down.
ANTHONY SCHMITT, 406 Int. Life Bldg.

9-ROOM HOUSE, $4500

3427 Bell; splendid rooming house location; only $3500 cash; balance easy.
JOHN L. McDOWELL, 927 Chestnut.

South

DWELLING—3821 Russell; 8-room home; all hardwood floors; owner will show.
JOHN GRETHE & CO., 811 Int. Life Bldg. (c62)

DWELLING—1305 S. 13th; 3-story brick of 9 rooms, bath; only $30 per month; price $3100; big bargain.
HARRY REMSBECHER,
Chippewa and Nebraska.
Sidney 267. Victor 1208.

HOME—Beautiful; near Shaw's garden; hardwood floors throughout, French doors, tile bath; $7,500. Grand 2561m.

HOME—Beautiful; near Shaw's Garden; hardwood floors throughout, French doors, tile bath; $7,500. Grand 2561m.

HOUSE—6 rooms, tile bath; newly decorated; attractive. 3643 Folsom.

HOUSE—9-room, furnace. Call Sunday afternoon or evenings. 1961 Lynch st.

HOUSE—Four-room frame, 4839 Hamburg. Apply 3432 S. Grand.

HOUSE—2924 Hickory st., 2-story brick, 8 rooms and summer kitchen; lot 24x120; $3,500, electric, furnace.

HOUSE—6 rooms, with 125 feet of ground, in 4400 block Olive st. Apply 3255 Pennsylvania.

HOUSE—1616 Texas; 7 rooms, garage; newly decorated; fine order with cupboards; $4000; must sell. See property and Miss S. A. Heath, 380 Garden, Webster Groves.

HOUSE—I must sell my 6-room home on South 39th; hardwood floors, all grounds, salings, etc.; good neighborhood; sleeping porch; garage, etc.; the price will sell it. Box A-214, Post-Dispatch.

HOUSE—Only $150 cash, balance monthly, buys 1715 Oregon av., 8 rooms, modern; rent, Your rooms and pay for this house; price $5000. BEN ALTHEIMER & BRO. REALTY CO., 4th floor n. w. cor. 7th and Chestnut.

JUNIATA, 4038—2-rm. brick bath, furnace, electric; $7500. Grand 3543L.

RESIDENCE—3800 block Connecticut; 7 rooms, slate roof; modern. Grand 3689J.

RESIDENCE—4972 Botanical; 7 rooms, modern; owner. Victor 3259J.

RESIDENCE—9400 Dover pl.; double cast-iron-wall improvements. (99)

RESIDENCE—Modern 7-room, double garage, big bargain; only $4650. 1807 Salena.

RESIDENCE—Modern 7-room, double garage, first-class condition; Compton car. 3354 Wisconsin.

RESIDENCE—10 rooms, water heat, Compton Heights district, cheap. Box B-295, Post-Dispatch.

RESIDENCE—2910 Shenandoah; also furniture; big bargain; leaving city; make offer.

RESIDENCE—4070 Castleman; modern; 8 rooms; only $6500.
EDGAR S. WAER, 722 Chestnut.

RESIDENCE—3144 Illinois; 8-room, modern; $7,250. Cleveland 0 rooms, modern. JOS. BOEHM, Act. 12th and Chestnut.

RESIDENCE—3634 Ann; modern 6-room bath, furnace, electric, garage; $6,500. JAS. C. MORFIT, 807 Chestnut.

RESIDENCE—3 rooms; all conveniences; double garage; $8 feet front. Owner, 4807 S. Broadway.

RESIDENCE—3207 Eads, 7 rooms, modern; hardwood floors; tile bath; garage; vacant; sell at bargain; open 2-4 p. m. (1)

RESIDENCE—5337 Blow; 5 rooms, gas, electric; lot 30x120; at a bargain. See owner on premises.

RESIDENCES FOR SALE

South

RESIDENCE—4112 Castleman av., 8 rooms, modern. This is a bargain at $6250. WILL C. WISSMATH, 722 Chestnut st.

RESIDENCE—3726 Geyer av.; 8-room brick; bath and electric; good condition; marble sink, $3850; owner requires; wants immediate sale. See it.

RESIDENCE—4009 Nosho st.; 6 rooms, frame; bath, electric, furnace; garage; easy terms.
DOERFLINGER R. CO., Jefferson & Geyer.

RESIDENCE—3814 Lafayette; modern 7-room home; large living room, hot-water heat; garage; all first-class.
ANTHONY SCHMITT R. CO., 722 Chestnut st.

RESIDENCE—1424 Hickory;

DENCES FOR SALE
West

AL HOME
TERRACE
E LEFT

mpleted, in West Maryland
oung, Inc., Architects. Ex-
e in every detail. North
r price and particulars, see

R. E. CO.,
T.

DENCES FOR SALE
West

PPI
EY
T

Cathedral
Parish

4 West Pine, located in the best
West Pine bldg. a 3-story red brick
having a large reception hall, mu-
ber large living room, with built-
and attractive fireplace, dining-
en and pantry on 1st floor; 2d
large bedrooms, 3 tile baths; 2d
house newly painted and in per-
nent; fixtures, screens, shades,
floors, hot-water heat, instantan-
ion inside and out; brick garage
ty, will sacrifice for quick sale;
ically is the best buy in this sec-
ion. For full particulars, see
PI VALLEY TRUST CO., Agents
Fourth and Pine. Central 3300.

3949 PAGE BL.
e, 7 rooms, modern; owner will
through.
LST REALTY CO., 816 Chestnut.
e of 5739 Wells; a lovely 7-room
modern conveniences; hot-water
lent condition. See it and make
rice, card to inspect.
J. ALTHEIMER, 817 Chestnut.

3249 COPELIN AV.
well-built, modern residence of
tile bath, hot-water heat, lot 40x
$12,000; owner will show you
See this today.
DICKMANN R. E. CO.,
stnut. Main 4113, Central 382.

A GOOD HOME
ty-ave.; 9 rooms, splendid con-
convenient location.
TRUST CO., 4915 Delmar. (c83)

RESIDENCE BARGAIN
aryland, 10 rooms, tile bath, hard-
, garage for 2 cars; price right.
EY J. HEATH, 818 Chestnut st.

CE—Greatest bargain and oppor-
ever offered; A 12-room, 3-bath,
pated; 4949 Fountain avenue.
50; easy terms. Owner, 5000
and spouting; newly painted; in-
Hodiamont car, facing beau-
ntain Park and 2 blocks east of
ther before. First come, first
F. A. BENEKE, 212 Walnwright

1222 SHAWMUT
ul home of 7 rooms; furnace heat;
owner will show.
SBURNS, 1105 Chestnut st.

ABLE FOR INSTITUTION,
13-room modern home, h.-w. heat,
ge; 4206 Lindell. Main 7370.
AS. MORFIT, 807 Chestnut.

HOME INVESTOR
4520 McMILLAN.
rooms, bath, furnace; price only
998. Owner is a bargain.
EY P. HEATH, 818 Chestnut st.

RICE REDUCED TO $6500
ewberry dr., 8 rooms, bath, hot-
harwood floors; 6-room, bath, hot-
TRUST CO., 4915 Delmar bl.(c83)

MODERN 8HOME
Cabanne av., 10 rooms, tile bath,
bath, hardwood floors, sleeping
brick garage; lot 50x140. For card
GS TRUST CO., 4915 Delmar bl.

AND INVESTMENT BARGAIN.
rest av., 3d flat(mer); 7-room cozy
bath, modern, completely redec-
artments; beautiful grounds; ex-
ge free; besides collect $25
revenue; owner vacant; price
or quick sale; $2600 will handle.
ment; this property shows
ut on your investment.
ERY COMFORTABLE HOME,
ge; this fine 8-room house, with
, stone garage; $6250.
TRUST CO., 4915 Delmar bl.(c83)

WINDING UP ESTATE
Wells, 8 rooms, hot-water heat;
50x200; modern, garage.
OEWENSTEIN, 816 Olive st.

4019 OLIVE STREET
MODERN RESIDENCE
RESIDENCE PROPERTY.
GAIN FOR A QUICK SALE
, bath, furnace, electric, garage
ms; price $6,250. 3866 Chestnut st.

ME BUYERS—WEST END
AK COURT—BIG BARGAIN
room, wonderfully built home; has
heat, hardwood, floors and the
right.
J. HEATH, 818 Chestnut.

NORTH PARKVIEW.
rooms and large sleep-
, hot-water heat, hardwood floors throughout;
ver and decorations; price very
at $10,000. For card and key see J. H. FARISH & CO.
hut st.

WNER LEAVING CITY
T SELL THIS RESIDENCE.
H LEWIS.
rooms, 82 lbs.; hot-water heat;
argain for quick action.
AACH R. E. CO. 826 Chestnut st.

RESIDENCES.
s, 7 rooms, sun parlor...$10,000
mer, 10 rooms, garage.. 12,500
ley pl., 9 rooms, garage.... 12,000
Kingsbury, 8 rms., garage.... 11,500
minster, 10 rms., garage.... 11,000
minster, 10 rms., furnit-
minster, 12 rooms, fur-
ence included, garage..... 7,750
ER SCOTT CO., 805 Chestnut.

HOME IN
CATHEDRAL PARISH
4330 McPHERSON
ICTED BRICK 9-ROOM RESI-
TILE BATH; 50-FOOT LOT;
TWO THREE-CAR GARS—THIS IS A
OME AT A VERY LOW PRICE.
CEY P. HEATH, 818 Chestnut st.

Vernon Av. Home—MeD
brick, newly painted; tile bath,
floors, furnace, sleeping porch.
ONALD R. LT CO., 1111 Chestnut.

6014 SUBURBAN
8-room residence in this district;
tile kitchen, tile sun parlor; ga-
ge.
P. HEATH, 818 Chestnut st.

$6500 WILL BUY
lacktone av., 7 rooms, modern; a
ain; worth a great deal more; go
THAMER & BRO. REALTY CO.,
E. W. cor. 7th and Chestnut sts.

T TEMPLE PLACE
Modern brick home, steam heat,
tile bath, sleeping porch, garage;
$7500.
MARTIN & PANGBORN.
any 4400. 5733A Delmar.

AVENUE RESIDENCE
age; 9 rooms, bath, furnace, elec-
all street improvements; priced
bably.
JONES R. E. CO., 618 Chestnut.

ELLENT RESIDENCE
Cates, 7 rooms, hot-water heat,
floors, tile bath; owner leaving
ce today; terms.
McMENAMY I. & R. E. CO.,
1308 N. Grand.

idence Bargain, $7750
1250 cash down, balance monthly;
to Page and Union cars; first-
ition.
O. B. BROOKS REALTY CO.

Cabanne Residence
abanne av., 10 rooms 6 bedrooms,
bath, hot-water heat, 2-car gar.;
ern and finish; price $9,750
ate sale; will make terms.
FISHER R. E. CO., 722 Chestnut.
(c93)

UTIFUL NEW HOME
7454 CLAYTON RD.
Pennsylvania, av., modern
, containing hardwood floors,
location; price right; terms to
on on premises from 2 to 5 p.
WALL R. E. CO. 111 N. 7th

PARKVIEW
residence; modern 11-room brick;
garage, etc.; can make a special
definite sale. Call for full-
WINKLER, 2174 Chestnut.

RESIDENCES FOR SALE
West

MUST BE SOLD
A new 8-room house with 2 baths, hot-water heat, hardwood floors; in one of the best locations in Hillcrest, 39 Aberdeen; price has been reduced and must be sold. Open Sunday.
BUTTS REALTY CO., 726 Chestnut st.

1420 CLARA, $4200
Big rooms and reception hall; frame dwelling; hardwood floors, porcelain bath, furnace, gas fixtures, shades and screens; reasonable terms. Card of admission necessary.
FRED. A. BLAKE & BRO., 815 Chestnut st.

BRAND NEW HOME
1404 Hamilton; 6 rooms, tile bath, hardwood floors; open.
JOHN McMENAMY I. & R. E. CO.,
Lindell 6785. 1308 N. Grand.

McD—South Side Home—McD
4150 Hartford, 7-room brick, tile bath, hardwood floors, hot-water heat.
4167 Humphrey, 6-room brick, bath, furnace; fine; terms to suit.
1327 Wyoming, 6-room brick, bath, furnace.
C. McDONALD R. E. CO., 1111 Chestnut.

A BARGAIN
EAST OF FOREST PARK
6650 Laclede, two-story brick residence, 7 rooms, sleeping porch, tile bath, hot-water heat; garage; lot 30x213; price $10,500.
HEILMANN-SPACKLER R. E. CO.,
Seventh and Chestnut.

THREE GOOD HOMES
5170 CABANNE.
A very fine home of 12 rooms, tile bath, 3 floors; garage; lot 60x150; not built for speculation; a comfortable home.
Eleven rooms, tile bath, hardwood floors; 50-foot lot; owner will sacrifice for $9500.
Owner is leaving city and will sell cheap this very desirable 9-room house with tile bath, furnace heat in this section; a very good house at reasonable price.
BUTTS REALTY CO., 726 Chestnut st.

ROOMING HOUSE
VERY EASY TERMS
Modern 16-room residence with 2 baths, hardwood floors; modern conveniences; hot-water heat; garage; a convenience all in good condition; on a good West End corner; 550 west, half block from car line; price reduced to $11,000; small cash payment, balance like rent. Card to admit of inspection.
STARKHOFF, 109 N. Ninth st.

House for Sale
5162 Vernon
This beautiful home is for sale at a bargain. For personal reasons owner is willing and willing to give interested party an opportunity to own this home far below its intrinsic worth. Property is in pink of condition and located in Raymond pl., which is highly restricted to homes exclusively; can be arranged. See owner for particulars and card of admission.
COLEMAN REALTY CO., 722 Chestnut.

Hewson Realty Company
OLIVE 8186. 324 WAINWRIGHT BLDG.
UNIVERSITY CITY.
Kingsbury; 10-room residence; two sun parlors, 2 baths; rent $60 two cars; lot x210; price $30,000.
5762 PERSHING AV.
Seven-room home; hardwood floors, steam heat; double garage; see this today.
6108 McPHERSON AV.

HOME BARGAIN—WEST
5925 DE GIVERVILLE
Dandy 7 rooms, tile bath, hardwood floors throughout; bargain price; 2-car garage.
CONRAD H. HEATH, 818 Chestnut st.

4865 FOUNTAIN
A really wonderful eight-room residence, sun parlor, garage for 2 cars, a real home.
CHAUNCEY P. HEATH, 818 Chestnut st.

HOME BARGAIN
1426 Clara; 6 rooms, bath, electric; in good condition; price right.
EATON-TAYLOR TRUST COMPANY.
4474 Easton av.

5863 ETZEL
Seven rooms, hot-water heat, hardwood floors, metal weather strips, copper screens, modern heater, modern fixtures; perfect condition throughout; price $8750; terms.
JOHN S. BLAKE & BRO., 815 Chestnut.

5741 DeGiverville
Eight rooms, tile bath, hardwood floors throughout; hot-water heat; Humphrey heater; slate roof, large front porch, brick garage for 2 cars; house newly decorated and in perfect condition.
FISHER & ZEIBIG TRUST 719 Chestnut.

46xx PAGE
10 rooms, bath and furnace; in good order and repair; owner will sell at low price and easy terms.
BARNGROVE & SPECHT, 112 N. 7th.

4418 DELMAR BL.
An exceptionally well-constructed house of 9 rooms and sleeping porch, hardwood floors throughout; 2-car garage; price $7500. For terms and card of admission
H. FARISH & CO. 713 Chestnut st.

$8800 FOR
5628 CLEMENS
Lot 60x175; 10 rooms, sun porch and sleeping porch; $8800.
LONG REALTY CO., 5243 Delmar. (c80)

1442 BLACKSTONE AV.
SPLENDID RESIDENCE.
PRICE REDUCED FOR QUICK SALE.
7 rooms, bath, electric, furnace.
MORRIS AACH R. C., 826 Chestnut.

PRICE SACRIFICED for QUICK SALE
5880 ROMAINE PLACE.
FINE RESIDENCE ON 50-FOOT LOT.
7 rooms, bath, furnace, h. w. floors.
MORRIS AACH R. CO., 826 Chestnut.

3960 LINDELL
You will find no better 10-room residence in this section; arrangement is good and the house is in good condition throughout.
Edward L. Bakewell,
Olive 5555.
118 North Seventh

Italian Villa Residence
7026 Westmoreland
Maryland Terrace
Eight-room brick; two baths; new construction features; lot 60x219; beautifully landscaped; concrete side drive; appointment for inspection absolutely necessary.
EDWARD L. BAKEWELL.
Olive 5555. 118 N. Seventh.

RESIDENCES FOR SALE
West

PRICED LOW
ON TERMS
5706 Maple, 9 rooms; can be bought with small duayment down; reasonable payment each month; special price; 5008 Vernon, 9 rooms. Call me for price.
J. I. EPSTEIN, Main 2162. 617 Chestnut.

Beautiful New Home
7454 CLAYTON RD.
Just east of Pennsylvania; modern 7-room residence, containing hardwood floors, hot-water heat, tile bath, etc.; large lot; an ideal location; price right; terms to suit. Salesman on premises from 2 to 5 p. m. today.
E. J. CORNWELL R. E. CO., Agent,
111 N. Seventh st.

6109 PLYMOUTH
Seven-room brick, gas and electric, furnace, bath, marble sink, cement basement; hardwood floors in living and dining rooms; in first-class condition.
YECKEL-FEYDT-EARICKSON.
2923 S. Broadway. 5001 Gravois av.

$500 CASH—EASY TERMS
Beautiful new home of 6 rooms, hot-water heat, hardwood floors, tile bath, slate roof; every convenience; lot 50x190, streets and alley made; 4638 Lewis corner Harcourt; two blocks north of Hodiamont cars; open for inspection; this is a rare opportunity to buy a home of this quality on the terms offered.
A. G. BLANKE R. E. CO., 711 Chestnut.
Main 3046. Central 1144.

4262 Washington
BEAUTIFUL 10-ROOM RESIDENCE.
Look today; lot 50x240; garage 6 cars; a real house at a very low price.
CHAUNCEY P. HEATH, 818 Chestnut.

Beautiful Waterman Av.
Residence in the 7100 block, for card of admission apply
HOLBROOK & BLACKWELDER,
812 Chestnut.

1231 GOODFELLOW AV.
Six-room brick dwelling, tile bath, slate roof, lot 30 ft. front; shade trees; easy terms; bargain.
BARNGROVE & SPECHT, 112 N. 7th.

$1000.00 CASH
AMES PLACE HOME
6936 Pershing, beautiful new home of 8 large rooms, sun parlor, tile bath, hot-waters heat, every convenience; lot 50x131; is a rare opportunity to buy a home of this quality on the terms being offered.
ALBERT G. BLANKE R. E. CO.
Main 3046. Central 1144. 711 Chestnut.

7044 KINGSBURY
REDUCED PRICE
This beautiful 8-room residence is new and contains everything to make a real home. See
J. I. EPSTEIN, 617 Chestnut. Main 2162.

OWNER LEAVING CITY
Will sell his excellent 9-room modern home at a bargain; see 5883 Bartmer av. today; owner will show you thru; this home is ideally located; overlooks Thornby pl.; is in excellent condition; lot 50x162; immediate possession if desired.
E. J. CORNWALL R. E. CO., 111 N. 7th st., agent.

PRICE $5750
Modern 8-room brick residence with furnace, bath, electric, nice yard and brick garage for 2 cars; all newly decorated and in good condition; small cash payment, balance like rent. See 4038 McPherson av.
DYAS-SHELP. 109 N. 9th st.

A BEAUTIFUL RESIDENCE
5018 VERNON, ONLY $10,000
9 beautiful rooms; hot-water heat, hardwood floors and finish; extraordinary construction; finest condition. You must see it; card only. Admission positively by card only.
O. H. BROOKS REALTY CO., 107 N. 7th.

5628 ENRIGHT AV.
10-room modern house, beautifully decorated; ready to move into; garage for 2 cars; lot 60x175; large trees; front drive; owner leaving, wants quick sale; open; $10,000.
CORNET & ZEIBIG TRUST, 719

4728 WESTMINSTER PLACE
A beautiful home of 9 rooms and sleeping porch; hot-water heat, hardwood floors throughout; 2 large tile baths; double garage; this is a wonderful home, in a nice restricted neighborhood; price $16,000; no admittance without card.
J. H. FARISH & CO. 713 Chestnut st.

5622 ETZEL AV.
The price has been reduced on this very modern 5 and 6 room single flat with its closed sleeping porches; all hardwood floors; separate steam heat; tile baths; large garages; all in fine condition; terms and card to admit of
DYAS-SHELP, 109 N. 9th st.

WORTH INVESTIGATING
7143 FORSYTHE BL.
NEW 7-ROOM HOUSE, LARGE TREES.
HARDWOOD FLOORS, HOT-WATER HEAT; WATER HEATER, SCREENS, METAL WEATHER STRIPS, 2-CAR GARAGE. HIGH LOCATION. OPEN TODAY.
JAMES C. CAMPBELL,
LE GRAND JONES.
Associated.
102 N. 7th st.

MUST BE SOLD
5240 Kensington, near Soldan High School; 5 and 6 rooms, tile baths, separate furnaces, garages, deep lot; upper flat vacant; don't miss this one; open 3 to 4 p. m.
CORNET & ZEIBIG TRUST, 719 Chestnut.

2 BEAUTIFUL HOMES
PRICE REDUCED
6631 Pershing, 8 rooms, sun porch, sleeping porch.
6046 Pershing, 9 rooms.
J. I. EPSTEIN, 617 Chestnut. Main 2162.

SPECIAL PRICE, $22,000
6965 DELMAR
Owner leaving city, wants immediate sale. See this today; open for inspection from 10 a. m. to 6 p. m.; beautiful colonial home, 12 rooms, 3 baths, hardwood floors throughout; hot-water heat; complete laundry in basement; with stationary tub and instantaneous hot-water heater; garage for 2 cars; lot 120x145; beautifully landscaped; don't fail to see this today. Our representatives on premises.
MISSISSIPPI VALLEY TRUST CO.,
4th and Pine.

RESIDENCES FOR SALE
Northwest

GARESCHE BL., 6065—6-room modern residence, with garage; streets made; 75 feet front.

HOUSE AND LOT—50x136; 2 rooms and basement; $1900. 5627 Terry.

HOUSE—$1000 cash will buy 7 rooms, 2 baths; 4605 Kennerly av.; $4500.

RESIDENCE—6337 Lalite av.; half block west of Goodfellow; in city; 5 rooms, halls, bath, gas, sewers, hot-water heat, garage; lot 150x250. (99)

RESIDENCE—Six rooms, tile bath, furnace, Dutch dining room, combination fixtures; just decorated; $6500, terms. Lindell 4734R. (c7)

RESIDENCE—5363 Euclid; 5 rooms, bath, electric; garage; owner lives in part, rents balance for $25. Only $500 cash.
ALBERT WENZLICK, 1010 Chestnut.

RESIDENCE—2610 Union; 7 rooms, reception hall, hardwood floors, tile bath, electric fixtures, furnace; lot 31x124; price $7500; possession July 1st.
STRODTMAN & STRODTMAN,
3607 N. Broadway.

RESIDENCE—4955 Harney av.; 7-room; bath, gas, electric and grapevines; large lot, 75x112' 6"; entire place in fine condition. Look at it and then see
MOUND CITY TRUST CO.,
Union and St. Louis avs.

RESIDENCE—4517 Archer, corner King's highway, N. E.; lot 50x125, on the new boulevard; a 2-story brick of 6 rooms and 2 sleeping porches; bath, steam heat; brick garage for two cars; will sacrifice.
GEO. F. WANSTRATH, 7174 Chestnut.

HOUSE AND 50 FEET—$5000.
4617 North Market st.; 8 rooms, bath and furnace.
SAVINGS TRUST CO., 4915 Delmar. (c83)

BARGAIN.
$500 CASH
4643 Cottage av.; 7 rooms, bath, furnace, electric, attic, garage; $4500.
GEO. F. HASHFORD, 715 Chestnut st.
Main 1049.

KING'S HIGHWAY N. W. BARGAIN
Well-built 6-room residence, hot-water heat, sleeping porches, bath, double brick garage; lot x91x125; will sacrifice, $7350.
ALBERT WENZLICK. 1010 Chestnut st.

5408 THRUSH AV.
Dandy little home, only $2000.
HARTWIG-DISCHINGER. 3022 N. Grand.

5901 COTE BRILLIANTE, $6800.
7 rooms and 2 finished attic rooms, bath, electric, etc.; also nice double garage.
ADOLPH STEINLAGE, 826 Chestnut st.

2926 N. EUCLID AV.—6 ROOMS.
Beautiful 6-room residence, furnace, double garage; every convenience; a real home; owner will show; terms.
F. J. CORNWELL R. E. CO., 111 N. 7th.

RESIDENCE BARGAIN
1435 Penrose st.; 7-room attached residence, bath, big bargain; price $3500.
HARTWIG-DISCHINGER. 3022 N. Grand.

STEAM HEAT, $5750, TERMS
5347 Northland; 7 rooms, bath, electric, porcelain sink; can be converted into flat.
ALBERT WENZLICK, 1010 Chestnut.

RESIDENCES FOR SALE
Northwest

5000 GARFIELD—9 ROOMS
Beautiful residence of 9 rooms, hardwood floors, tile bath, steam heat; garage; owner leaving city. Call Mr. Brinkman, Forest 7099M.
F. J. CORNWELL R. E. CO., 111 N. 7th.

5383 N. KING'S HIGHWAY
One block from Florissant; 6 rooms, hardwood floors, upstairs and down; hot-water heat, sleeping porch, metal weather strips; double garage; $10,250; will exchange for house in county with acre of ground, near car line. For card of admission call
JOHN H. ABBOTT, 103 N. 8th.

Modern Residence, $500 Down
4754 Cupples pl.; 6-room brick, bath, electric, furnace; large lot; price $5200.
GLICK. Chestnut

IMMEDIATE POSSESSION
5931 Elmbank av., 6-room, 2-story frame; bath, gas, electric and furnace; lot 30x110 ft.; low price and easy terms.
MOUND CITY TRUST CO.,
Union and St. Louis avs.

RESIDENCE WEST
4970 Wabada, just off of King's highway; a real 9-room residence; 2-car garage. Only the house is modern. Look at this home today.
CHAUNCEY P. HEATH. 818 Chestnut.

4422 ELMBANK AV.
Six-room residence, tile bath, furnace and electric; garage; 40-ft. lot; nice, comfortable home at $5500; easy terms.
FRANK S. RICE, 411, 722 Chestnut st.

North

DWELLING—1312 Monroe, 8-room brick, hall, bath, electric; fine repair; take $3400 quick sale.
ALBERT F. JACOBS, Agt., Olivia Bldg.

HOME—4155 Maffitt; 9 rooms, hot-water heat, hardwood floors; lot 34'10"x170'. Inspect today; terms.
JOHN McMENAMY I. & R. E. CO.,
1308 N. Grand.

HOUSE—1527 North Market st.; 2-story brick; gas, electric; occupied by owner.

HOUSE—3-room frame, gas, water, electric; $2250. 4108 Adelia av. Call today.
Margaretta.

HOUSE—6-room brick; electric; bath; toilet; laundry, garage; bargain for quick sale; 2944 Madison.

PERSHING, 6018—70x122, unrestricted, overlooks Forest Park. Helman, 5874A Ridge.

RESIDENCE—8 rooms; 75 ft. ground; reasonable terms. 4108 Adelia av.

RESIDENCE—12xx Lucas av., 8-room modern brick; lot 30x125. Lindell 5579.

RESIDENCE—2124 Harris; beautiful O'Fallon Park home; all modern conveniences; 50x140; deal with owner direct.

RESIDENCE—4316 N. 21st st., 6 rooms and bath; 3-car garage; lot 50x117. Central 9896R. (c)

RESIDENCE—2914 Barrett; 7-room brick; $4800. H. P. Wyatt, 2102 East Grand. Phone Jefferson.

RESIDENCE—2139 East Warne; brick; 6 rooms; $5000. H. P. Wyatt, 2102 East Grand. Phone Jefferson.

RESIDENCE—3920 N. 20th st., modern 8-room; hot-water heat; tile bath, etc.; garage.
JAS. C. MORFIT, 807 Chestnut.

RESIDENCE—3748 Penrose; 6 rooms, bath, sun porch, 2 finished attic rooms, sheds, garage; rent $58; price $3600. See owner, 3627A Lee.

RESIDENCE—$500 cash, roomers soon pay balance; 6 rooms, modern; garage for 2 cars; all newly decorated and in good condition; small cash payment, balance like rent. See 4038 McPherson av.
DYAS-SHELP. 109 N. 9th st.

A BEAUTIFUL RESIDENCE
5018 VERNON, ONLY $10,000
9 beautiful rooms; hot-water heat, hardwood floors and finish; extraordinary construction; finest condition. You must see it; card only. Admission positively by card only.
O. H. BROOKS REALTY CO., 107 N. 7th.

5628 ENRIGHT AV.
10-room modern house, beautifully decorated; ready to move into; garage for 2 cars; lot 60x175; large trees; front drive; owner leaving, wants quick sale; open; $10,000.
CORNET & ZEIBIG TRUST, 719

4728 WESTMINSTER PLACE
A beautiful home of 9 rooms and sleeping porch; hot-water heat, hardwood floors throughout; 2 large tile baths; double garage; this is a wonderful home, in a nice restricted neighborhood; price $16,000; no admittance without card.
J. H. FARISH & CO. 713 Chestnut st.

5622 ETZEL AV.
The price has been reduced on this very modern 5 and 6 room single flat with its closed sleeping porches; all hardwood floors; separate steam heat; tile baths; large garages; all in fine condition; terms and card to admit of
DYAS-SHELP, 109 N. 9th st.

WORTH INVESTIGATING
7143 FORSYTHE BL.
NEW 7-ROOM HOUSE, LARGE TREES.
HARDWOOD FLOORS, HOT-WATER HEAT; WATER HEATER, SCREENS, METAL WEATHER STRIPS, 2-CAR GARAGE. HIGH LOCATION. OPEN TODAY.
JAMES C. CAMPBELL,
LE GRAND JONES.
Associated.
102 N. 7th st.

MUST BE SOLD
5240 Kensington, near Soldan High School; 5 and 6 rooms, tile baths, separate furnaces, garages, deep lot; upper flat vacant; don't miss this one; open 3 to 4 p. m.
CORNET & ZEIBIG TRUST, 719 Chestnut.

2 BEAUTIFUL HOMES
PRICE REDUCED
6631 Pershing, 8 rooms, sun porch, sleeping porch.
6046 Pershing, 9 rooms.
J. I. EPSTEIN, 617 Chestnut. Main 2162.

SPECIAL PRICE, $22,000
6965 DELMAR
Owner leaving city, wants immediate sale. See this today; open for inspection from 10 a. m. to 6 p. m.; beautiful colonial home, 12 rooms, 3 baths, hardwood floors throughout; hot-water heat; complete laundry in basement; with stationary tub and instantaneous hot-water heater; garage for 2 cars; lot 120x145; beautifully landscaped; don't fail to see this today. Our representatives on premises.
MISSISSIPPI VALLEY TRUST CO.,
4th and Pine.

RESIDENCES FOR SALE
Northwest

Near O'Fallon Park

4555 Holly; located within half block of the park. This is an unusually well-built residence, located in one of the best sections in North St. Louis; has 9 rooms, reception hall, hot-water heat, hardwood floors, fixture screens, and in perfect condition; price cut to $15,000. For appointment to see property, see
MISSISSIPPI VALLEY TRUST CO., Agent.
Main 3640. Fourth and Pine. Central 3300.

BUSINESS PROP'TY FOR SALE

BUSINESS CORNER—Including an old established confectionery; doing good business; owner must sell on account of health; wonderful opportunity for druggist or candy maker; investigate this proposition at once.
WEISS-MEYERHOFF R. E. CO.,
Both phones 217 Wainwright Bldg. (c83x)

Our List of Business Locations
Single and double offices; also large floor space in the Nicholas Bldg., Grand and Park.
Choice office space in the Wellston Bldg., Hodiamont and Easton avs.
Four rooms; good location for physician or dentist at the loop of the University-Olive car line. University City.
FOR SALE OR LEASE
9-11 S. 3d st.; 30,000 sq. ft. of floor space; warehouse, or manufacturing.
WEISS-MEYERHOFF CONST. CO., 816 Pine.
Olive 1049. Central 2025.

N. E. Cor. Vandeventer and Washington
70.6x150
Improved with 3-story hotel, building and stores. Price is right.
S. E. Cor Fourth and Clark
Four-story and basement building; steam heat, elevator; vacant. Key at office. See us for further particulars.
FLETCHER R. HARRIS REALTY CO.

BUSINESS PROP'TY FOR SALE

A FINE FACTORY BUILDING
Will extend it 2 more stories if desired; building 141.6x180; lot 190x180; can be finished to suit purchaser.
W. L. ROLAND, 721 Chestnut.
Olive 8069. Central 6125L, Grand 1129R.

A BIG INCOME PRODUCER
Rents $2472 year; price $10,000. Store and 3-room flats. Al condition. See me at once for this bargain. KENT JARVIS, 706 Chestnut street.

Central

INVESTMENT—S. e. cor. Wash and 22d sts.; 7 attached buildings, arranged into flats, 1 residence and store on corner. This has an elegant future. For price and further particulars see
HARRY REMSBECHER, Chippewa and Nebraska. Sidney 267. Victor 1208.

STORE—And 3-room flat above, 2734 Cass; rental $540; price low for quick sale.
ANTHONY SCHMITT R. E. CO., 406 Int. Life Bldg. Olive 34. Central 6491.

STORES—2141-43 Chouteau av.; 2 stores, 2 flats; also 918 S. 22d st., 2 flats; fast-growing business property.
WM. STECK, Agent. 5961 Easton.

STORE AND FLAT—Fourteenth and carr, southwest corner; also 1023 N. 14th, adjoining; will sell with 3-story building on Atchison pl.; $12,000.
KAMP, 216 Wainwright. Olive 8342.

Brick business building; 5 rooms above; rents $51. Inquire 3750A Page.

LOCUST ST. SNAP.
Near 14th st.; lot 80x155; income carries. Full particulars and low price at office. HENRY HIEMENZ REALTY CO., 114 Chemical Bldg.

TEAMSTERS, ATTENTION!
Thirteenth and O'Fallon sts., office and two stables for 30 horses; two large wagon yards; excellent for teaming or hauling business. JOHN C. GREELISH,
Grand and Hebert. (c)

2015 Franklin—4-Story, $8500
This well-built stone-front store, 4 3-room flats, toilets, etc.; garage 2 cars; will sell for $8500 if sold at once; part cash, balance 6 per cent until paid. See this bargain.
GRACE REALTY CO., 100 N. 8th.

S. W. Cor. 20th and Franklin
Lot 52x145; fully improved with modern stores and flats; present low rental $2448; price $18,500.
JOHN DOCKERY & SON, 1025 Chestnut.

Business Property for Sale
Northwest corner of Ewing and Lawton; 5 stores with flats above; price $17,250; terms. 1119 Ewing. Large store room with 4-room flat above, suitable for any business; also 5631 Chouteau, store with 3-room flat above, southwest corner of Lambdin and Mafffitt, fine store and flat above with 72 feet ground. 1048-50 Easton, 2 stores, flats above; if you don't see what you want ask for it, we can locate you.
ABERNATHY REALTY CO
Romont 616. 2363A Market.

SPECULATE
OIL STATION
Lot 20x150x36 in rear; n. w. cor. Dickson and Cleary st.; cost the owner a lot of money; just right for $3000. No ords. or ordinances to bother. Cleary 2131M or Olive 1428 (c)

RESIDENCE—6 rooms, 2-story brick bungalow; tile bath, with heater; large screened-in back porch, double garage; all modern conveniences; occupied and for sale by owner; price $6750. 4821 (c2) ples pl.

NORTH SIDE HOME
4409 North Market av., 6-room frame, bath, electric, hot-water heat; can be used for 2 families.
HARTWIG-DISCHINGER. 3022 N. Grand.

HOME—ELEVENTH AND ANGELICA FINE DOCTOR'S LOCATION
10 rooms, steam heat; garage; a fine location for doctor; price $8500; terms.
CHAUNCEY P. HEATH, 818 Chestnut st.

MODERN, 7-ROOM, $3500
4454 Bessie; bath, furnace, electric; street made.
ALBERT WENZLICK. 1010 Chestnut.

PRICE REDUCED.
4529 Enright; 8-room brick residence; bath, furnace; must be sold.
EASTON-TAYLOR TRUST CO., 4474 Easton.

PLYMOUTH PARK HOME
44xx Clarence av., 7 rooms, tile bath, electric, hot-water heat, brick and tile porch, large lot; price $7500; terms.
HARTWIG-DISCHINGER. 3022 N. Grand.

32xx SULLIVAN AV.
9-room modern residence; garage; $11,000.
HARTWIG-DISCHINGER. 3022 N. Grand.

4028 GREEN LEE PL., $4500.
6 rooms, electric, arranged for two families, dandy grape arbor, all in fine condition.
ADOLPH STEINLAGE, 826 Chestnut st.

RESIDENCES.

2926 N. Euclid, 6 rooms, garage.....$7,500
4950 Maffitt, 5 rms., brick bungalow; easy terms. Owner will sacrifice; leaving town. Make offer.
3030 N. Market, 7 rms., garage..... 5,000
2411 Bacon, 7 rooms, garage..... 3,500
WALTER SCOTT CO., 805 Chestnut.

McD—Labadie Av. Home—McD
Comfortable 8-room brick, bath, furnace, garage; big lot. 5773 Labadie.
C. M. McDONALD R. E. CO., 1111 Chestnut.

Seven Rooms and Bath, $3000
1105 Clinton st.; overlooking Webster School; terms easy.
ROSENBAUM-HAUSCHULTE R. E. CO.,
2407 N. Broadway.

4216 ST. LOUIS
Nine room residence; hardwood floors; hot-water heat; garage for cars.
ABERNATHY REALTY CO.
Romont 616. 2363A Market.

O'FALLON PARK HOMES
Beautiful 2-story brick residences of 6 and 7 rooms, hot water and steam heat; hardwood floors and tile baths; beautiful locations; attractive surroundings. Phone or call for prices and particulars.
H. W. J. WILLMANN, 119 N. 7th.
Central 1742. Olive 1538.

RESIDENCE BARGAIN
1919 Cora av.; 7 rooms, modern; garage
WALTER JONES R. E. CO., 618 Chestnut.

HOME BARGAIN
4282 Clarence av.; 7 rooms, reception hall; all conveniences; good location; lot 50x158. For details, see
WALTER JONES R. E. CO., 618 Chestnut.

MISSISSIPPI VALLEY TRUST CO

Near O'Fallon Park

BUSINESS PROP'TY FOR SALE

BUSINESS CORNER—Including an old established confectionery; doing good business; owner must sell on account of health; wonderful opportunity for druggist or candy maker; investigate this proposition at once.
WEISS-MEYERHOFF R. E. CO.,
Both phones 217 Wainwright Bldg. (c83x)

Our List of Business Locations
Single and double offices; also large floor space in the Nicholas Bldg., Grand and Park.
Choice office space in the Wellston Bldg., Hodiamont and Easton avs.
Four rooms; good location for physician or dentist at the loop of the University-Olive car line. University City.
FOR SALE OR LEASE
9-11 S. 3d st.; 30,000 sq. ft. of floor space; warehouse, or manufacturing.
WEISS-MEYERHOFF CONST. CO., 816 Pine.
Olive 1049. Central 2025.

N. E. Cor. Vandeventer and Washington
70.6x150
Improved with 3-story hotel, building and stores. Price is right.
S. E. Cor Fourth and Clark
Four-story and basement building; steam heat, elevator; vacant. Key at office. See us for further particulars.
FLETCHER R. HARRIS REALTY CO.

BUSINESS PROP'TY FOR SALE

1700 REAL ESTATE For Sale, Exchange, Wanted, and Bungalows, Cottages, Flats Apartments, Residences For Sale Today.

ST. LOUIS POST-DISPATCH. 9B

South

1825 S. 14TH ST.
Store first floor, 5 rooms, 4 bath floor; double brick flat in rear, 4 families; 3 rooms each; 2-car garage for 5 machines; make us an offer.
THOMAS F. PECHAN, 2022-24 S. 12th st.

BAKERY BUILDING
Southeast corner Cherokee st. and Illinois ave.; a double two-story brick building; market on corner; ground floor shop; a splendid business place.
HAASE REALTY CO., 921 Chestnut st.

Southwest

STORE—6206 Columbia av.; store and flat, 4 rooms, tile bath, $6500; terms; southwest.

STOREROOM—Brick, and 4-room flat on 2d floor; modern. 4378-81 Page. Apply 4373 Evans av.

GARAGE—Brick, and 4-room flat on 2d floor; modern; a fine business location; bargain price, $8500. Inspection invited.
JAMES M. SMITH REALTY CO.,
Riverside 374W. 4705 Gravois av.

West

BIG BARGAIN—2 stores and 8 flats; nets 30 per cent at low rent; $11,000. Easton-Taylor Trust Co. Apply 4373 Evans av.

N. E. CORNER GOODE AND EASTON—2 large stores and flats; 2 garages; income $2,000; inquire 4238 Mafffitt.

STORES AND FLATS—Northeast corner of Hamilton and Columbia avs., 3 stores and 2 flats of 5 rooms each; cash basis; must be sold at once. E. M. Wyler, 5016 Delmar av.

DELMAR BLDG. BUSINESS PROPERTY OFFERED FOR SALE
4922 Delmar bl., 2-story brick mercantile building, now occupied by well-known West End bakery, cleaning establishment and line of business; terms to suit purchaser at our office.
OREON E. & R. G. SCOTT, 800 Chestnut.

5078 EASTON AV.
One-story building, suitable for any purpose; lot 100x116. $8500.
SHUCHART REALTY CO. 814 Chestnut.

DELMAR BUSINESS PROPERTY
We have a fine business investment on Delmar, near De Baliviere. This property will pay a big income on the price asked. Now is the time to secure good business values in this location, as an advance in prices is bound to come.
FRANK O'BRIAR & SONS REALTY CO.,
Olive 4, 6. 388 Arcade Bldg.

4615 DELMAR
Excellent store and flat above leased at attractive rental. Can be bought at the right price on reasonable terms.
EDWARD L. BAKEWELL,
Olive 5555. 118 N.

FARMS FOR SALE

Mississippi

LAND—Cheap land in Southeast Mississippi; 80-acre tract, 15 cleared and under fence; dwelling and barn; $750 cash; 320 acres pine timbered land, $1600 cash; 640 acres pine timbered land, $3500; one-half cash, balance in 3 years. Boykin & Son, Battle, Miss.

FARM—One of best in its county; natural alfalfa soil, rich, level, well located and improved; no objectionable features; fully equipped; unusual circumstances make price and terms payable from crops; value about $427,500. Write Box 446, Knoxville, Tenn.

Missouri

FARM—Before you buy, write for free list. R. Hallock, 1423 Mo'auland av. (c09)

FARMS—6 farms, B., Fredericktown, Mo. (99)

FARM—140 acres, near Owensville, Mo.; will sell or trade. Owner, 5279A Garfield.

FARMS—Three; sell or trade. H. Gellert, 3703 S. Broadway, Sunday or week days.

FARM—160 acres, all improvements, 3 miles from De Soto, Mo.; price $9600; terms. A. C. Hartmann, 3108 N. 19th st.

FARM—Southeast Missouri; 176 acres, 85 acres clear, 25 to be cleared, 26 acres good bottom land. Apply 6315 Suburban.

FARM—For sale or exchange, 115 acres, 42 miles St. Louis, 6-room modern bungalow, barn, silo. Room 301 Fullerton Bldg.

FARM—Boone County; 117 acres; 75 acres in cultivation; will trade for St. Louis real estate. 707 Carroll st. (c)

FARM—For sale or exchange, 158 acres, St. Charles, Mo.

FOTHREAN, 901, 722 Chestnut. Main 1195.

FARM—Beautiful spot; for home, chicken raising, dairy. 8700 Gravois, 2d house on Gardenville. Zuzack.

FARMS—120 acres, 40 acres, 90 acres, 80 acres and other tracts, bottom land that is good. Gibson & Car.

FARM—122 acres, Lemay Ferry rd., 65 in cultivation, 6-room house, barn; fruit; priced $3500. Room 301 Fullerton Bldg.

FARM—180 acres, adjoining town; good soil; fine improvements; large orchard; must sell; price cut to $3700. Box 173, Pacific, Mo.

FARM—2 acres; good 2-room house, furnace, hen houses, orchard; 200 chickens, cow; price $1000. E. E. Shurkle, Irondale, Mo.

FARM—Crawford County, Mo.; 160 acres; 6-room house, outside buildings, 200 fruit trees, 20 head cattle, span of mules; $7250; terms. S. F. Skaggs, 708 Morrison.

FARM—For sale or trade, 120 acres, well-improved; 6 miles north of St. James, Mo. L. W. Schaefer, R. R. 2, St. James, Mo.

FARM—40 acres in cultivation; under hog-wire fence; 3-room house; fine spring; 40 miles out; St. Charles County; $1500. CHAS. BUSS, 1636 McLaran av. (c) Colfax 1865W

FARM—80 acres; 40 acres fenced; 25 acres cleared; 2-room house with porch; 2 outbuildings; good spring near buildings; price $700; terms if wanted. J. W. Willis, owner, Crocker, Mo.

FARM—$20 cash and $5 monthly without interest, buys 40 acres unimproved Missouri land. Fine soil, close to home and city; fully equipped; unusual circumstances make price and terms payable from crops; value about $427,500. Write Box 446, Knoxville, Tenn.

FARM—Sell or trade, 300-acre stock farm near Bonne Terre, Mo.; on main highway; 200 acres cultivation; all under fence; near good school. 1034 Hamilton. Cabany 5098R.

FARM—Poor man's chance; $5 down, $5 monthly, buys 40 acres grain, fruit, poultry land, near town. Some timber. Price, $225; other bargains. Box 425, Carthage, Mo.

FARM—40 acres; new house; good land; new fencing; wire; barn; 11 acres corn; other crops; 5 miles Pevely; five miles good market. Price $4000. P. P. Aubuchon, Bonne Terre, Mo.

FARM—Ten acres, fine black sandy soil; 5-room house; big barn, chicken house; on hard road; ½ mile to E. St. Louis; easy terms. J. A. Johnson, 5827 Etzel. Cabany 1434M

FARM—80 acres in cultivation; lots of fruit; good improvements; for sale or trade for flat; South Side. Call after Monday; 18 miles from St. Louis. 4003A S. Broadway.

FARM—For sale or exchange, 90 acres, Anaconda, Mo.; 50 cultivation; 4-room cottage; large barn; 15 bottom; on Meramec River; terms. Room 301 Fullerton Bldg.

FARMS—In Warren, Lincoln and St. Charles counties; in all sizes; for sale or trade; bottom, stock and grain; only 54 miles west of St. Louis, on national automobile highway and Wabash Railroad. William Crews, Wright City, Warren County, Mo.

FARM—For sale or trade for St. Louis property, 80 acres, 5 miles northwest of Sullivan, Mo., on mail route; some improvements; cash $1000; write P. I. Grisel, Sullivan, Mo., Rural Route No. 1, or call 6170 Dresden.

FARM—636 acres, Mississippi River bottom land, the richest under the sun, in Ste. Genevieve County, Mo., 65 miles south St. Louis; good road and near good markets and shipping facilities. Crops never fail; plenty of water; will subdivide. John Herter, Ste. Genevieve, Mo.

FARM—240-acre Missouri stock and grain farm; 70 cultivation; house, barn and outbuildings, orchard, plenty water; owner cannot work it. If sold now, will let it go for $2500; some terms. HILL, Agent, 810 Chestnut st.

FARM—118 acres adjoining town on railroad; nice new house and barn; soil good, house, outbuildings, orchard, springs, well and stock water; one mile to river, $2500; small cash and terms to suit. Scott Rhodes, 7240 Anna av., Maplewood, Mo.

FARM—Ten acres; 2-room bachelor house; barn, chicken house, 90 fruit trees, ½ bearing cherries, grapes; one-horse wagon; chickens, crops; spring near house, 2½ miles of De Soto; all for $950, or will take part; or on one-half interest on account of age. J. B. Eaves, De Soto, Mo.

FARM—40 acres, St. James, Mo.; nice 4-room bungalow, water in house, fruit, etc.; outbuildings; spring on place; will sell cheap; consider trade; 120 acres level prairie farm; good improvements, water, fruit; $5000; easy terms. Rooms 3859 Hartmer, St. Louis.

FARM—40 acres, home; only $650; few dollars cash, balance timber; also timber land; good 2-room house, stable and poultry house; near school and store; rural mail; located in Shiloh County, near Grandin, Mo. Get details.
VICTOR WM. REITZ JR.
Room 725, 407 N. 8th st.

FARM—80 acres, in Franklin County, Mo.; on auto road, mail route; 8 miles from railroad town; 65 acres in cultivation; all fenced; house, barn and other good outbuildings; all good land; possession at once; 45 miles from St. Louis. See
GEO. H. HEMKER REALTY CO.,
810 Chestnut st., St. Louis, Mo.

FARM—200 acres, 5 miles from St. Louis, on rock road, Crawford County, on Frisco; 75 acres cultivation; orchard; big black and white oak timber; plenty springs and wells; 5-room house, barns, outbuildings; all under hog-wire fence and cross-fence; mail and phone service; $50 acre; $2500 cash, balance long terms, or trade for income. Box A 310, Post-Dispatch.

FARM—Crops, stock, tools; 120 acres, $50,000 worth of land; located buildings and other improvements; large oak lawn; excellent water supply; located in the beautiful Arcadia Valley, one mile from depot, close to fine lake; a wonderful home at a bargain; price $35,000; $15,000 cash, balance long time, 5 per cent. R. S. Breckenridge, Ironton, Mo.

FARM—For sale or trade; 170 acres, 140 in cultivation; balance in good timber; two good residences on place and lots of living water, outbuildings all in good shape; now this is going on a stock and you cannot make a mistake by coming and looking it over as it will bear investigation; first come first served. J. W. Williams, Vichy, Mo. (c)

FARM—31-acre farm; good land; four-room house; outbuildings; 10 acres sorghum; to-bacco, beans, cucumbers, lemons, plums, peaches, apples; more than one family can use; spring water; 3¼ miles Belgrade, Mo.; must sell; other interests. $1200; $650 cash; easy terms; will be in city at my son's, 1520 N. Sarah st., Sunday and Monday till 9 p. m. After Monday, write me. W. J. Winfield, Belgrade, Mo.

FARM—90 acres, Boone County, near Guthrie, Mo.; 63 in cultivation, balance pasture, all fenced, woven wire, watered by springs; 4-room house with basement; poultry house, large barn, other outbuildings, near school; will sacrifice this farm and include cows with calves, 20 head of sheep, 400 leghorn hens, team, all implements and crops, for $4500; terms. Investigate it.
VICTOR WM. REITZ JR.
Room 725, 407 N. 8th st.

FARM—112 acres, all under hog-tight fence on fine graded road; 100 cultivated, balance timber, all can be cultivated; 30 timothy, bluegrass, pasture, good location; free lake, 1½ miles; railroad, 3 miles; good outside buildings; all kinds of fruit; new modern 7-room house; good cistern and pump, fine cellar; about 100 nice walnut trees; outbuildings and nice garage; anyone looking for a nice farm don't fail to see this one, it's a bargain; $5000. A. H. Leonard, Lemay, Mo.

CHICKENMEN—20 acres, orchard, 3-room house and other improvements; big sacrifice; owner must sell; near St. Louis and big market; railway town. Box O-210, Post-Dispatch.

CHICKEN RANCH—10 acres, 4-room frame cottage, 2-story barn, garage, two chicken houses 10x24 each; scratch pens and runs; 2 cellars; 200 bearing grapes, southern exposure; 1 mile city limits; all in fine shape; possession at once; $2600. T. B. Eaves, De Soto, Mo.

HAVE several farms that our clients say must be sold for large bargains.
WALTER JONES R. E. CO.,
618 Chestnut st.

FARMS FOR SALE

Missouri

FARM—Crawford County; free lists. Chapman & Hiller, Steelville, Mo. (2)

HILLCREST FARM—100 miles from St. Louis on the Frisco; 1½ miles from station; 4 miles from the famous Meramec Springs; owner has own cows, chickens and garden, which affords good meals; modern electric-lighted house, large shady lawn, good bathing and fishin; free transportation to and from the water; phone and daily mailrates, $1.60 per day, $9 per week; children under 12 years, $5 per week. Mrs. aKtie E. Backer, St. James, Mo.

POULTRY PLACE—3 minute walk from Meramec River and station; 42 miles out on Frisco; 3 room house, chicken house, 20x20, brooder house, 10x12, $1000 down, can arrange loan for balance. A. Pearson, Robertsville, Mo.

IF YOU are on the market for a farm, let me know just what you want; I can satisfy you in size and price. Henry C. Hildebrand; Valley Park, Mo.

MISSOURI FARM—For 40-acre river bottom farm on Meramec; 90 miles out; good improvements; fine for summer resort, seashore. Mr. Watkins, 905 N. Vandeventer. (c99)

MODEL POULTRY PLACE—New 3-room cottage, henhouse, well; 10 miles fertile soil; price $1900; near St. Louis and railway town; near Big River; fine fishing; only $100 down. Post-Dispatch.

ON Loughborough, near Gravois, 3-room frame, 7 1-3 acres of land.

200 acres timber land, 1 mile from Newburg. Box O-2500.

58 acres on Lemay Ferry, 4-room frame; outbuildings; 1 mile from R.R.; fine garboiling or manufacturing property.

30 acres, 6-room frame, electric, dairy barn, poultry sheds, 300 fruit trees, plenty of water; 1 mile from city.

57 acres, 4-room brick barn, outbuildings, near Meramec River. $6000.

HERMAN PAULE, 117 Blow st. (c)

POULTRY FARM—Improved, 10 acres, mile west of De Soto, Mo.; $1600; $500 cash, balance to suit. L. M. Case, 30th N. 5th st., East St. Louis, Ill.

$3,500—160 acres on Sinkin Creek, bass fishing; terms; near railway; perfect title. Box F-241, Post-Dispatch.

NORTH MISSOURI FARM.

160 acres, new 4-room house, barn; three miles of station; $2500; $500 cash. Box F-336, Post-Dispatch.

FARM FOR SALE.

159 acres, improved, $6000; 5 miles to Troy, Mo.; a good farm.
H. BOTHE, Old Monroe, Mo. (c)

80 ACRES—MISSOURI.

20 acres orchard; 6-room house; possession at once, including crops; mile to station. Box F-335, Post-Dispatch.

80 ACRES, NEARLY HALF TILLABLE; 150 BEARING PEACH TREES.

There should be enough fruit on the farm this year to pay for same; trees bear every year, even when surrounding fruit crops fail; 4 miles to village high school, grade school near; never-failing watered; well and spring; nice woodland; 70 plum trees, 12 cherries, apples, grapes, some berries; small cottage, barn; all $1200; half cash. List free, I handle
B. COGHILL, Farmington, Mo. (c83)

A BARGAIN—FARM AND STOCK

90 acres, 35 miles from St. Louis; automobile road, near schools, store and church and railroad; all in crops and cultivation except about 10 acres timber; 6-room house; fenced, well, cistern and spring water, 3 acres fruit, peaches, plums, pears, apples, 150 berries, other fruits; large timber house, cellar, barn, sheds, poultry houses; a rare offering with stock, crops, etc., at a bargain price. Immediate possession; must be money the first day. Get full details.
VICTOR WM. REITZ JR., Room 725, 407 N. 8th st.

IF YOU are on the market for a farm, let me know just what you want; I can satisfy you in size and price. Henry C. Hildebrand; Valley Park, Mo.

MISSOURI FARM FOR SALE

160 acres located ½ mile from railroad in Stoddard County; about 40 acres in cultivation; balance in timber; 2 cash and will sell equity for $2000. 5 years on balance at 6 per cent. Box A-233, Post-Dis.

40 A. LEVEL TILLABLE LAND NEARLY NEW FORD CAR TEAM

100 poultry, cow, harness, wagon, tools, growing crops included, to quick buyer; this farm is hard to beat at double the price; soil, clay and marly loam; 1 mile to railroad market town, few steps to school; woodlot watered, wire fenced; limestone; woodlot, 45 apple trees, plums, cherries, peaches, good as new 5-room painted cottage, porch, well, cistern, fruit trees, all $3100, part cash; quick possession; list free.
WM. M. BRAUGHTON, Cuba, Mo. (c)

Oklahoma

FARM—80 acres, Cherokee, Ok.; 60 acres in crops; St. Louis property or business. 1234 S. Newstead, St. Louis, Mo.

BOTTOM PRAIRIE FARM IN OKLAHOMA

180 acres; 100 in cultivation, balance wild hay land; grows corn, oats, wheat, cotton, kafir; spring watered, well; fruit; price $50 per acre, with terms; also 160-acre, creek bottom farm, 95 acres in cultivation, balance pasture and timber; fertile black land, suitable for all crops, including potatoes and alfalfa; suitable for dairy; ½ mile to station; 30 miles of Muskogee; price $60 per acre, easy terms. Address G. W. H. care, Box 96, Stillwell, Ok.

St. Louis County

FARM—17½ acres, on Butler Hill road. $6500. Must be sold. Bargain.
WEGENER, 3730 Bamberger. Agt.

FARM—9 acres; large 8-room frame; barn and other outbuildings; Normandie and Seibert. HERMAN PAULE, 117 Blow st.

FARM—14½ acres, Lemay Ferry rd.; bargain for this, $5200; house, barn, chicken houses. KELLEY-FEYDT-BARICKSON.

FARM—15½ acres on Lemay Ferry road, 3 miles from St. Louis; good improvements; bargain.
ALBERT WENZLICK, 1010 Chestnut.

FARM—12 acres or more, auto road; electric lights and city water; 6 miles city hall; will build to suit.
CHAS. H. BUSS, 1636 McLaran av.
Colfax 1865W.

FARM—8 acres, new 5-room frame house; modern conveniences and orchard; 1¼ miles from end of Cherokee line; $700 Gravois 1 block north on Gardenville; will exchange for city property. Geo. Bi-ster.

FARM BARGAINS—Ideal 10 acres, $1200; 64 acres, good building, spring water, fruit, $3500; fine auto roads. Fred Wulf, Centaur, P. O.; phone Grover 4-R.

FARM—7 acres, Wild Horse and Eatherton rd., St. Louis County, Mo., with improvements; 2 rooms, brick building; bath, water, electric lights, barn and chicken house; will sell or trade for cash or terms. Call or write Falzone & Co., Clayton, Mo.

FARM—28 acres on river bluff; 720 fruit trees, grapes, berries; good house and outbuildings; fine summer home sites on this; 10 minutes to water; 30 minutes to city; price $6000; terms. See
HOLSTEIN REALTY CO., 6428 Michigan.

LAND—20 or 40 acres on Manchester; new concrete road; 5 acres fruit, balance in timber, wheat and corn land; easy terms. Wm. White, Clayton, Mo., Route 1. (c99)

TWO-ACRE poultry and fruit place, seven miles from city limits; short distance from Olive gr., all in cultivation, 1¼ acre fruit, berries, etc.; acre grapes; room frame house, plastered cellar; poultry houses, barn, stove block to railroad station, 2 blocks to stores, school; a big value for $3300. Terms. See
VICTOR WM. REITZ JR.,
Room 725, 407 N. 8th st.

$5000 Farm Going for $2800

10-acre farm, St. James, Mo.; on Frisco R. R.; 60 acres cultivated, balance good timber land; well improved; terms will be arranged to suit; grab this sacrifice.
KOTSREAN, 301, 722 Chestnut; Main 1195.

MISSOURI FARM FOR SALE

160 acres located ½ mile from railroad in Stoddard County; about 40 acres in cultivation; balance in timber; 2 cash and will sell equity for $2000. 5 years on balance at 6 per cent. Box A-233, Post-Dis.

40 A. LEVEL TILLABLE LAND NEARLY NEW FORD CAR TEAM

100 poultry, cow, harness, wagon, tools, growing crops included, to quick buyer; this farm is hard to beat at double the price; soil, clay and marly loam; 1 mile to railroad market town, few steps to school; woodlot watered, wire fenced; limestone; woodlot, 45 apple trees, plums, cherries, peaches, good as new 5-room painted cottage, porch, well, cistern, fruit trees, all $3100, part cash; quick possession; list free.
WM. M. BRAUGHTON, Cuba, Mo. (c)

Oklahoma

FARM—80 acres, Cherokee, Ok.; 60 acres in crops; St. Louis property or business. 1234 S. Newstead, St. Louis, Mo.

BOTTOM PRAIRIE FARM IN OKLAHOMA

180 acres; 100 in cultivation, balance wild hay land; grows corn, oats, wheat, cotton, kafir; spring watered, well; fruit; price $50 per acre, with terms; also 160-acre, creek bottom farm, 95 acres in cultivation, balance pasture and timber; fertile black land, suitable for all crops, including potatoes and alfalfa; suitable for dairy; ½ mile to station; 30 miles of Muskogee; price $60 per acre, easy terms. Address G. W. H. care, Box 96, Stillwell, Ok.

St. Louis County

FARM—17½ acres, on Butler Hill road. $6500. Must be sold. Bargain.
WEGENER, 3730 Bamberger. Agt.

FARM—9 acres; large 8-room frame; barn and other outbuildings; Normandie and Seibert. HERMAN PAULE, 117 Blow st.

FARM—14½ acres, Lemay Ferry rd.; bargain for this, $5200; house, barn, chicken houses. KELLEY-FEYDT-BARICKSON.

2925 S. Broadway. 5001 Gravois av.

FARM—15½ acres on Lemay Ferry road, 3 miles from St. Louis; good improvements; bargain.
ALBERT WENZLICK, 1010 Chestnut.

FARM—12 acres or more, auto road; electric lights and city water; 6 miles city hall; will build to suit.
CHAS. H. BUSS, 1636 McLaran av.
Colfax 1865W.

FARM—8 acres, new 5-room frame house; modern conveniences and orchard; 1¼ miles from end of Cherokee line; $700 Gravois 1 block north on Gardenville; will exchange for city property. Geo. Bi-ster.

FARM BARGAINS—Ideal 10 acres, $1200; 64 acres, good building, spring water, fruit, $3500; fine auto roads. Fred Wulf, Centaur, P. O.; phone Grover 4-R.

FARM—7 acres, Wild Horse and Eatherton rd., St. Louis County, Mo., with improvements; 2 rooms, brick building; bath, water, electric lights, barn and chicken house; will sell or trade for cash or terms. Call or write Falzone & Co., Clayton, Mo.

FARM—28 acres on river bluff; 720 fruit trees, grapes, berries; good house and outbuildings; fine summer home sites on this; 10 minutes to water; 30 minutes to city; price $6000; terms. See
HOLSTEIN REALTY CO., 6428 Michigan.

LAND—20 or 40 acres on Manchester; new concrete road; 5 acres fruit, balance in timber, wheat and corn land; easy terms. Wm. White, Clayton, Mo., Route 1. (c99)

TWO-ACRE poultry and fruit place, seven miles from city limits; short distance from Olive gr., all in cultivation, 1¼ acre fruit, berries, etc.; acre grapes; room frame house, plastered cellar; poultry houses, barn, stove block to railroad station, 2 blocks to stores, school; a big value for $3300. Terms. See
VICTOR WM. REITZ JR.,
Room 725, 407 N. 8th st.

Texas

TEXAS FARMS.

Irrigated, winter truck raising and citrus fruit lands, lower Rio Grande Valley, Texas. Get going now and this winter's crop will pay for land, free trip to purchasers.
EDW. S. DELAPLANE, 319 Fullerton Bldg.

5c AN ACRE CASH

Texas school lands for sale by the State at $2 per acre; 5c per acre cash, balance in 40 years, 5 per cent interest. Send 6c postage for further information.
INVESTOR PUBLISHING CO.,
Dept. N, San Antonio, Tex. (99)

Virginia

BARGAINS in Virginia farms along Chesapeake & Ohio Railway; fertile fruit, dairy, stock, grain farms; $20 per acre up; also little farms near city; easy terms; delightful climate; write for bargain list K. C. Crawley, Agent, Chesapeake & Ohio Railway, Richmond, Va.

REAL ESTATE SPECIAL.
JAMES RIVER ESTATE.
CLOSE TO RICHMOND, VA.

On highway; about 14 miles west of city; contains about 1500 acres 500 in cultivation, 250 Jame River bottom alluvial soil, remaining 970 acres in timber, estimated 5,000,000 feet; railroad station, express and postoffice on property; also granite quarry renting for $2500 per year. Richmond's growth is upward and in time this will be a valuable subdivision proposition; straight sale to close an estate; description and price on request. DOUGLAS ALFRIEND, TAYLOR & W. S. ROBINSON & CO., Realtors, P. O. Box 875, Richmond, Va.

Wisconsin

WEST Wisconsin land adjoining best market in America; $2 acre cash; large or small tracts for any time. Owner, Dept. S., Superior, Wis.

FARMS FOR SALE

Wyoming

WYOMING

IRRIGATED AND NONIRRIGATED FARM LANDS AT PRICES TO SUIT THE PURCHASER. EASY TERMS. CROPS ABUNDANT. CLIMATE HEALTHFUL. SCHOOLS AND HIGHWAYS UNEXCELLED. WRITE TODAY FOR AUTHENTIC INFORMATION. COMMISSIONER OF IMMIGRATION, CAPITOL BLDG., ROOM 338, CHEYENNE, WYOMING.

REAL ESTATE—OTHER CITIES

BUNGALOW—For sale or exchange for residence property in St. Louis Mo.; beautiful 6-room bungalow, modern in every way. Geo. B. Peters, 4140 Colorado st., Long Beach, Cal.

COTTAGE—1½ acres, close Camp Roosevelt and Big River on auto road; price $350; easy terms. Box O-190, P.-D.

HOUSE—4 rooms; outbuildings; all kinds of fruits; good auto roads. E. D. Bewer, Eureka, Mo.

FINANCIAL

Solid agate, 25c line; out-of-town, 25c daily, 30c Sunday; minimum 2 lines. Three or more insertions 1c line discount.

LOANS ON REAL ESTATE

BRADLEY & QUINETTE, 706 Chestnut st., will loan on improved real estate; $500 to $10,000.

LOANS—On North St. Louis real estate a specialty; all sizes; from $100 to any sum.
J. H. GUNDLACH & CO., 3615 N. Broadway (c99)

MONEY to loan on real estate; no commission. Granger, 2219 Pine. (c99)

MONEY TO LOAN—On second deeds; private; apply evenings. 5134 Minerva.

MONEY TO LOAN—$4000 to $5000 on real estate. Box A-86, Post-Dispatch.

MONEY TO LOAN—$2000 to $3000 on city real estate; Box A-86, Post-Dispatch.

MONEY TO LOAN—$500 to $5000 to loan on city property. R. A. WISE, 3d floor, 812 Chestnut st.

MONEY TO LOAN—First and second deeds of trust made; no delay. Pollock, 712 Wainwright Bldg.

MONEY to loan on second deeds of trust to private parties; no agents. Box A-100, Post-Dispatch.

MONEY TO LOAN on first deeds of trust of 6 per cent. KAMP, 216 Wainwright. Olive 8342.

MONEY TO LOAN—On second deeds of trust; $500 to $2500; lowest rates; quick answer. CRAFE AGENCY, 312 Wainwright Bldg.

MONEY TO LOAN—On second deed of trust; prompt service; strictly confidential; private party; look after details; give particulars. Box O-282, Post-Dispatch.

MONEY TO LOAN—$500, $1000, $1500, $2000, $2500, $3000, $4000, $5000 and upward, at lowest rates. P. J. REGAN R. E. CO., 72 Chestnut st.

MONEY TO LOAN—We have plenty of money to loan on good real estate security. South Side preferred.
DETERING AGENCY, 3627 Gravois av.
Grand 0718.

MONEY TO LOAN—We will lend you money at 3 per cent annual interest to buy or build a home quickly, without any red tape; monthly payments; phone or write for particulars. Liberty Home Builders, 211 Wall Bldg.

MONEY TO LOAN—$500 upwards at reasonable rate of interest and commission; South Side loans on private home owner's given special attention; no negotiation straight or monthly payment loans.
KELLEY-FEYDT-BARICKSON.
2925 S. Broadway. 5001 Gravois av.

MONEY TO LOAN—A corporation with unlimited resources is in the market to make construction loans in St. Louis or Kansas City; will consider any amount above $100,000; if you are contemplating building an industrial plant, sell for lease, apartment write us for terms. Box A-Post-Dispatch.

MAKE $1000 loan on seconds in county for 1 year; no agents; no commission. Cabany 2690W. (c)

WILL buy second deed, of trust monthly notes. Eckert, 706 Century bldg.

MONEY TO LOAN—$100,000 on improved St. Louis real estate at 6 per cent interest; advances on rents; 24 deeds of trust.
JOHN S. BLAKE & BRO., 815 Chestnut. (c8)

MONEY TO LOAN—Any amount of trust funds; 5 per cent interest on real estate security; no commission charged; privilege of prepayment given if desired; must be first deed of trust; ample description of property necessary. Box A-25, P.-D. (c99)

MONEY TO LOAN
Loans on second deeds, quick reply.
POLLOCK,
712 Wainwright Bldg.

MONEY TO LOAN.
SECOND DEEDS OF TRUST
DYAS-SHELP 109 N. 9th st. (c83)

MONEY TO LOAN

On improved city real estate, in sums from $1000 to $3000; no delay in closing loans.
FRANK J. FRICK R.E.CO., Wainwright Bld

J. W. BURIAN

4016 Chouteau av.; loans on real estate, $500 to $10,000, 6 per cent. (c99)

MONEY TO LOAN—City and county; lowest rates; quick action.
Keane & Franke, 1008 Chestnut

MONEY TO LOAN
ON
FIRST AND SECOND
DEEDS OF TRUST
EDWARD L. BAKEWELL
Olive 5555. 118 N. Seventh st.

WM. G. DROZDA REALTY CO.

4006 CHOUTEAU AV.

Money to loan on real estate; no commission. See us before you borrow elsewhere. (c99)

MONEY TO LOAN—On real estate; prompt attention. STRODTMAN & STRODTMAN, 3607 North Broadway. (c99)

Money "See Us" Money

Lowest rates of interest and commission; quick answer. "SEE US."
CHRISTIAN BRINKOP R. E. CO.,
619 Chestnut.

ANSWER IN TWO HOURS

Come direct; any amount at 5½ per cent; no hawking; quick answer our specialty; only firm doing this. Inquire
JOHN A. WATKINS, 722 Chestnut st.

FIRST AND SECOND LOANS
On Improved Real Estate.
Bank rates—Any amount.
GEO. J. ENDLER REALTY CO.,
National Bank of Commerce Bldg.
Olive 4079. (c82)

SEE CYTRON
For Real Estate Financing.
510 Title Guaranty Bldg. (c99)

MONEY—5 TO 6 PER CENT

LOANED $231,800 LAST WEEK.

To loan in any amount on business or residence property with small expense; no delay; no charge for papers; can arrange to pay back whole or part at any interest date period; be sure to get our figures if you desire to make or renew a loan.
EDW. R. LOVE REALTY CO., 704 Chestnut (c99)

MONEY TO LOAN
ON
Real Estate Security
IN ANY SUM FROM
$500 to $500,000
AT THE LOWEST RATES
NO DELAYS PERSONAL ATTENTION
Hemmelmann-Spackler R. E. Co.
SEVENTH AND CHESTNUT STREETS

LOANS ON REAL ESTATE

Philip H. Lenz & Son
REALTY CO.
MONEY TO LOAN
211 WAINWRIGHT BLDG.

$500,000 on Hand

We make and renew first and second deeds of trust at the lowest rate. See us first. Nothing too large or too small. Prompt and satisfactory service guaranteed. Phone Central 1588—Olive 5392—and representative will call.

WALTER SCOTT CO.
805 Chestnut St.

Do You Need Money?
We Make and Buy
SECOND AND THIRD DEEDS
Quick action. Low rates. Best terms.
ST. LOUIS FINANCIAL CO.,
617 N. 8th st., 7th floor.
Olive 2121. (c99)

MONEY WANTED

GUARANTEED FIRST DEEDS OF TRUST. All on well-selected city property of more than double value; amounts $1000, $2000, $3000, $4000, $5000, $5500 and $6000. All have clear title and plenty of fire and tornado insurance. See us for a list.
GEO. J. WANSTRATH, 717½ Chestnut.

MONEY Wtd.—$500, on 40 acres; first-class land; liberal rate. Mac, 16 N. 11th.

MONEY Wtd.—$2000 years, 6 per cent; 7-room residence. Box A-138, P.-D.

MONEY Wtd.—$10,000 or $15,000 on good gilt-edged security. Box F-172, P.-D.

MONEY Wtd.—$4000 on $10,000 business property. See us for a list.
GEO. J. WANSTRATH, 717½ Chestnut.

MONEY Wtd.—$400, 6 months, secured, 8 per cent; good bonus. Box B-401, P.-D.

MONEY Wtd.—$1500 on note; proposition for 1 year. Box F-337, Post-Dispatch.

MONEY Wtd.—$1500 on first deed of trust, Write C. D. Horine, 1000 N. Grand.

MONEY Wtd.—$2000 on my 8 flats. Box F-353, Post-Dispatch.

MONEY Wtd.—$1400 on my home worth $4000. Box F-532, Post-Dispatch.

MONEY Wtd.—$5000, first deed on flats worth $8500, clear title. Box F-349, P.-D.

MONEY Wtd.—$8000, on flats and stores located on Union bl., clear title. Box A-225, Post-Dispatch.

MONEY Wtd.—$7000, first deed of trust, 6 per cent, beautiful flat; excellent security. Box F-288, Post-Dispatch.

MONEY Wtd.—$4000 to $5000 on second deed of trust on North St. Louis property. Box A-258, Post-Dispatch. (c99)

MONEY Wtd.—$750 from private party, for one year; good security. Box O-267, Post-Dispatch.

MONEY—$8000 loan on well secured property; private party; no commission. Box O-201, Post-Dispatch.

MONEY Wtd.—$2000 at 6 per cent, first deed of trust, on $8250 residence; private party. Box F-88, Post-Dispatch.

MONEY Wtd.—$1000 for 1 year at 20 per cent interest, secured by $4000 equity in 5-room bungalow. Box F-124, Post-Dis.

MONEY Wtd.—$1460; 3 years, 8 per cent; first deed of trust on $2500 house.
GEO. A. SLATERY, 16 N. 8th st.

MONEY Wtd.—To borrow $4000 or first deed of trust for sale of South Side tenement; rental $1200. Box A-257, P.-D. (c99)

MONEY Wtd.—Private party will sell monthly secured notes for 90 days, 10 per cent discount. Box F-331, Post-Dispatch.

MONEY Wtd.—If you have $400 or more to invest with gilt-edge security showing a guaranteed return of 40 per cent, investigation is invited. Box F-319, P.-D.

MONEY Wtd.—We have several first deeds of trust for sale in amounts of $1000 to $5000.
DETERING AGENCY, 3627 Gravois.
Grand 0718.

MONEY Wtd.—Loan of $2000 to $3000, first deed of trust, on my modern four-flat building; cost me $16,000; rents $2200; will pay 6 to 7 per cent; must sell. Box F-408, Post-Dispatch.

MONEY Wtd.—$1500 on my home, 8 rooms, modern, which cost me $6800 two years ago; want money for three years; will pay 6 to 7 per cent; without commission. Box C-180, Post-Dispatch.

MONEY Wtd.—Party to invest $2500 with services, secured by $5000 equity in one of incorporators in company now forming to manufacture article of furniture having a ready sale.
EDW. S. DELAPLANE, 319 Fullerton Bldg.

MONEY Wtd.—Loan expiring on my downtown business property valued at $50,000; will need $5000 to $8000; can make proper loan; will not pay commission on this splendid security. Box C-31, Post-Dis.

MONEY Wtd.—Want $2250, 3 years, 5½ per cent; first deed of trust; will not want to sell $4000 part purchase money, deed of trust, 6 per cent, 3 years, from July 15, 1922. Address owner, 5000 Arsenal.
JOHN GRETHER & CO., 811 Int. Life Bldg.
Established 1865

MONEY Wtd.—Small or large sums for investment on first deeds of trust; our loans are made on a conservative basis, papers accurately drawn and titles carefully investigated; you will like our way of doing business.
VECKEL-FEYDT-EARICKSON.
2925 S. Broadway. 5001 Gravois av.

DEED OF TRUST—$1100, well secured, monthly; will discount 5 per cent. Box F-301, Post-Dispatch.

GUARANTEED first deed of trust, $100, $200, $500, $1000, $1600, $2500, $2750, $8500, $10,000; all bearing 6 per cent interest. Bearborn Realty Co., 5072 Easton, 7161 Manchester. Cabany 911, Benton 511. (c4)

6 PER CENT FIRST DEEDS
OF $2000 TO $17,000.

$17,000 on downtown property valued at $50,000.

$15,000 on West End 6-family apartments; 5 rooms, valued at $32,500.

$15,000 on Delmar boulevard automobile accessory station and garage, values at $35,000.

$45000 on new 6-room bungalow, valued at $8000.

$4000 on West End residence, valued at $8000.

$2000 on South Side flat, valued at $4000.
EDWARD S. BAKEWELL,
Olive 5555. 118 N. 7th st.

FIRST DEEDS OF TRUST.

We have at all times deeds of trust for sale ranging in amounts of $500 to $10,000; the best of securities with ample insurance protection. Get our list.
TOWNSEND AGENCY, 3318 Meramec.
Riverside 2151. Victor 856. (c8)

FIRST DEEDS OF TRUST

Guaranteed first mortgage real estate serial notes, $500, $1000; also first deeds of trusts, amounts $1000, two $1500, $1750, two $3000, $3500, $8000, $9000, for three years at 6 per cent interest; perfect title, fire and tornado insurance; principal notes certified by Recorder of Deeds. Call for list.
KORTE-RUST REALTY CO., 816 Chestnut.

GET OUR OFFERINGS

Have especially attractive first deeds of trust for sale; apartments, residences, business property, in amounts of $1000 to $10,000; papers ready for delivery; interest 5 per cent to 7 per cent; security 2 to 1—only clean, modern buildings; can undoubtedly suit you; real estate loans is our exclusive business. Call or write for our weekly list, out each Friday.
Edward K. Love Realty Co.
704 Chestnut St. (c92)

DEEDS OF TRUST FOR SALE

In amounts from $1250 to $4500, due in 3 years, pays 6 per cent interest per annum, principal note certified by City Recorder of Deeds; Guarantee Trust Co., title; prompt payment of principal and interest at maturity, making your investment secured.
BEN ALTHEIMER & BRO. REALTY CO. (c3)

MONEY TO LOAN
ON
Real Estate Security
IN ANY SUM FROM
$500 to $500,000
AT THE LOWEST RATES
NO DELAYS PERSONAL ATTENTION
Hemmelmann-Spackler R. E. Co.
SEVENTH AND CHESTNUT STREETS

LOANS ON REAL ESTATE

Philip H. Lenz & Son
REALTY CO.
MONEY TO LOAN
211 WAINWRIGHT BLDG.

$500,000 on Hand

We make and renew first and second deeds of trust at the lowest rate. See us first. Nothing too large or too small. Prompt and satisfactory service guaranteed. Phone Central 1588—Olive 5392—and representative will call.

WALTER SCOTT CO.
805 Chestnut St.

Do You Need Money?
We Make and Buy
SECOND AND THIRD DEEDS
Quick action. Low rates. Best terms.
ST. LOUIS FINANCIAL CO.,
617 N. 8th st., 7th floor.
Olive 2121. (c99)

MONEY WANTED

GUARANTEED FIRST DEEDS OF TRUST. All on well-selected city property of more than double value; amounts $1000, $2000, $3000, $4000, $5000, $5500 and $6000. All have clear title and plenty of fire and tornado insurance. See us for a list.
GEO. J. WANSTRATH, 717½ Chestnut.

MONEY Wtd.—$500, on 40 acres; first-class land; liberal rate. Mac, 16 N. 11th.

MONEY Wtd.—$2000 years, 6 per cent; 7-room residence. Box A-138, P.-D.

MONEY Wtd.—$10,000 or $15,000 on good gilt-edged security. Box F-172, P.-D.

MONEY Wtd.—$4000 on $10,000 business property. See us for a list.
GEO. J. WANSTR

BUSINESS FOR SALE

CONFECTIONERY—$200 for quick sale. Clive 3000W.

CONFECTIONERY — First-class. 2704 Hadland av.

CONFECTIONERY—Cheap if sold by Monday. 6116 Garfield av.

CONFECTIONERY—No living rooms. 4128 Delmar.

CONFECTIONERY—And ice cream parlor, with living rooms, $175. 4300 Maffitt.

CONFECTIONERY—Living rooms. 2227 Cass.

CONFECTIONERY—Doing good business; a real bargain. 2828 S. 14th st.

CONFECTIONERY—First-class location; doing good business. Central 9596R.

CONFECTIONERY—Doing good business. Apply 2218 Franklin av.

CONFECTIONERY—Cheap; good location; 2 rooms in back. 1109 Wyoming st.

CONFECTIONERY—And ice cream parlor. Easton.

CONFECTIONERY—In good location. Call 3193.

CONFECTIONERY—And chile parlor; good business; two living rooms. 4224 N. 20th.

CONFECTIONERY—The best place in leading district; 68 miles south of St. Louis; P. O. Box 523, Flat River, Mo.

CONFECTIONERY—And ice cream parlor, at 1211 North Market. Call Saturday or Sunday.

CONFECTIONERY—And ice cream parlor; fine two-room flat; playgrounds; price reasonable. 2768 Caroline.

CONFECTIONERY store and 7-room house opposite Wellston High School. 6247 Etzel.

CONFECTIONERY—Ice cream parlor; bargain for cash; other business. 3612 S. Broadway.

CONFECTIONERY—One of the best in good location and paying fine, and McCULLOCH. 4201 Fair.

CONFECTIONERY AND GROCERY—Good corner; sales $9000 per month; living rooms; rent reasonable; bargain. Box F-Post-Dispatch.

CONFECTIONERIES—$600 to $6000; cash.

LOUIS EXCHANGE, 709 Victoria Bldg.

CONFECTIONERY and ice cream parlor, opposite large Catholic school. 2651 Arsenal.

CONFECTIONERY—Must sell account sickness; price $400 cash. Near 3 schools. 2144 E. John av.

CONFECTIONERY—And cigar store; good business; transfer corner. 3541 Easton.

CONFECTIONERY—Grocery; good business; sells miles pay rent. 5311 Garfield. For-

CONFECTIONERY—Doing good business; must sell; sickness; factory trade; cheap. 1901 Washington.

CONFECTIONERY—Wonderful location, near schools and playgrounds; good reason for selling. 2700 Cass av.

CONFECTIONERY—Soft drinks and fish market; receipts daily, $80 to $70; must be sold today; cheap. 1124 S. Campbell.

CONFECTIONERY—Cigars, tobacco, notions; good reason for selling. 2739 Chouteau.

CONFECTIONERY—Across street picture show, sundaes; fine 10-ft. marble front; real bargain. 5701 Easton av.

CONFECTIONERY—Ice cream, candy and cigars, bakery goods and light lunches; near school. 1218 Goodfellow.

CONFECTIONERY—And fruit store, doing good business; big bargain if sold at once; cash. 3201 Cass av.

CONFECTIONERY—And ice cream; on the South Side; doing good business; very reasonable. Call 3193 Wagner av.

CONFECTIONERY—Large corner store; established; sell on account of other business. 3336 Pine.

CONFECTIONERY, GROCERY—Three living rooms and garage; rent $45. 6120 Wagner av.

CONFECTIONERY and pastry shop; best location in East Side; account of partnership difficulty; reason for selling, disagreement of partners. Box F-Post-Dispatch.

CONFECTIONERY—Town of 3000; good business; wholesale and retail; also ice cream; account selling account of health. H. E. Pierce Hotel. (c)

CONFECTIONERY AND BUILDING—Guaranteed; baker sacrificed; reasonable terms; Broadway territory; complete equipment. Box F-376, Post-Dispatch.

CONFECTIONERY—Good retail bakery, fully equipped machinery; will sell cheap for quick sale. 4146 West Pine or write Bakery, 622 Broadway, Valhalla.

CONFECTIONERY ROUTE—Retail; $300 weekly; fully established; retiring; reason; 67. Post-Dispatch.

CONFECTIONERY—Shop for sale or trade for car, Chouteau av. Manchester.

CONFECTIONERY—Trade a real business for a domestic; no Ford; must be high-class; 8 C. Fox. Monday, 4548 Bell, St. Louis.

CONFECTIONERY AND GARAGE, $4000; investigate. Bolted Station, $1000; terms to suit. Kennedy; West End; $2500; investigate. Clothing, light grocery, living rooms; terms; $2500; when seen appreciate. Fruit, vegetables; $750; terms to suit. Grocery and store, property, $8500; half interest. house, transient, $1000; money-maker. house, income $220 month; in-repairing, $1500; rent $14.50; all kinds, all prices; terms. Sell your business no sale no commission. established 1905. ST. LOUIS INVESTMENT CO., 423 International Life Bldg. West End; no competition; bargain. Write Wm. Dollarhide, Osceola, Mo. (09)

CONFECTIONERY—For sale or trade, for small stock of merchandise and business. A. Hartung, Pendleton, Mo.

CONFECTIONERY—$600; established, clean, pleasant business; anyone can handle and clear $200 month, without experience, if reliable and willing to learn; duties easily learned; permanent if satisfactory. Apply WESTERN BROKERAGE, 323 Victoria Bldg.

CONFECTIONERY—Downtown; clears $800 per month; must sell; half price. C. J. HILL, 810 Chestnut st.

CONFECTIONERY AND CIGAR STORE—3211 Easton av.

KITCHEN—And ice cream parlor; only industrial town of 5000; about 40 miles from St. Louis. Box J-65, Post-Dispatch.

SHOP—At a sacrifice; oldest established candy and soda fountain business in East St. Louis; candy factory and lunch in connection; excellent lunch and a real money-maker for interested party; will give employment throughout. Write or see Dombro, Finke's Candy Kitchen, Belleville av., East St. Louis, Ill. (1)

STORE—North Side; clean, paying business; reasonable rent; can be bought or will sell one. DIETZ & McCULLOCH, 4201 Fair av.

STORE—Fine location; doing good business; sacrifice if sold this week as good reason for selling. 3904 Easton.

SHOP—Personal greeting, Christmas cards, have many customers; will sell cheap; reason, other business. Box O-203, Post-Dispatch.

STORE and poolroom doing good business. 2 W. J. Hodnett, Wood River, Ill.

notions, confectionery, $1400; big

S EXCHANGE, 709 Victoria Bldg.

AND—$450; inside stand clearing month above expenses; well stocked. BROKERAGE, 323 Victoria

G, DYEING—And shoe shining $150. 2321 Pestalozzi

AND DYEING BUSINESS—15-stand, clean. 5606 Easton.

NG AND TAILORING—Fine location; good business; bargain for cash. Vandeventer.

NG AND DYEING—Olive street; nice business; cheap. Forest 6547W or 1656.

SO AND DYEING SHOP—Doing business; leaving city. 5007 Arsenal. 0771. (7)

NG and dyeing machinery, two 2 extractors, 2 horsepower motor; particulars call Sit Clair 7642.

nd light hauling; $850. See

S EXCHANGE, 709 Victoria Bldg.

AND SOFT DRINK PARLOR—sickness. 1619 S. 7th st.

ROUTE—Over 200 customers; established over 1 year; selling on account of business. Grand 6536.

ROUTE—Country coffee and tea p. m. electric mill; Ford run-with box; cheap for cash. Box Post-Dispatch.

TIONERY—1705 N. Sarah st.

BUSINESS FOR SALE

FLORIST STORE—Must sell; leave city at once. Box F-23, Post-Dispatch.

FLORIST—With property, lot 40x180.5, north. ST. LOUIS EXCHANGE, 709 Victoria Bldg.

FOR SALE—1 -wheel trailer, rubber tired. 1 8x10 army tent. 3 Folding army cots. 1 16 shot 22 rifle. 1 pair hip boots, size 8. Chas. Duncan, 5804 N. 20th st.

FRUIT, grocery and confectionery; must sell; cheap. Inquire 3010 Salena.

FRUIT and vegetable stand, $16.50. See ST. LOUIS EXCHANGE, 709 Victoria Bldg.

FRUIT, vegetable and grocery store, open 8 a. m. to 10 p. m. 2008 Lynch.

FURNITURE STORE—Used; good location; established business; reasonable price. Apply 5731 Easton. (c16)

FURNITURE STORE—Used; clearing $150 to $200; $700; excellent chance. 3327 Easton. (2)

GARAGES—Large and small; all prices. ST. LOUIS EXCHANGE, 709 Victoria Bldg.

GARAGE—130 cars; large, near Hodiamont; $7000 cash, balance monthly. Forest 7990.

GARAGE—Large, in business district. Box B-304, Post-Dispatch.

GARAGE AND REPAIR SHOP—12-car storage; rent $22 per month; bargain; quick sale. Delmar 612. Colfax 778.

GARAGE—And filling station; business well established; excellent South Side location; owner retiring. Box F-418, P.-D.

GARAGE—And repair business, east of Jefferson, 70-car capacity; make an offer. Box B-353, Post-Dispatch.

GARAGE—With building; near St. Louis; $35,000; filling station, show room in front. ST. LOUIS EXCHANGE, 709 Victoria Bldg.

GARAGE AND REPAIR SHOP—All tools and equipment, storage brings in $120 per month; rents for $75. 1611 N. Jefferson.

GARAGE AND FILLING STATION—Prominent; busy corner on South Side; clears $500 month over all expenses; room for 50 cars. DIETZ & McCULLOCH, 4201 Fair av.

GARAGE, REPAIR SHOP—And accessory business; 90-car capacity; good business, in Central Illinois, on two marked trails; must change climate; will invoice about $14,000. Box J-72, Post-Dispatch.

GARAGE—Well-established garage, filling station and accessories; west of Sarah; 60-car capacity; rare chance for 2 partners; $45000; $2500 down, balance easy terms; income $400 month; must sell on account of other business. Box A-71, P.-D. (67)

GENERAL STORE—In East St. Louis; mostly hardware; established 8 years; invoice $4500; must sell for $3500; a real chance. Box G-210, Post-Dispatch.

GET our list of stores and businesses, prices $500 to $25,000; all kinds; city or out of town; most of those have never been offered for sale; we are not authorized to advertise them. Call or phone Olive 4079. GEO. J. ENDLER REALTY CO., National Bank of Commerce Bldg. (c62)

GROCERY—Soft drink parlor, fruit stand, 103 N. 10th st.

GROCERY—And confectionery, good location, across from park. 3941 Kossuth.

GROCERY—And meat market; good location. Grand 4976.

GROCERY—And butcher shop; clear $250 weekly; will guarantee. Call 4328 Evans.

GROCERY AND DRY GOODS STORE—Fine. HERMAN PAULE, 117 Blow.

GROCERY AND MEAT MARKET—Reason, other business. Call Marshall 3363.

GROCERY, meats, saloons, $1000 to $6000. ST. LOUIS EXCHANGE, 709 Victoria Bldg.

GROCERY AND MARKET—Stock and fixtures, 1712 Union bl.; see owner; bargain.

GROCERY and small meat market. 1427 Monroe.

GROCERY—In Southwest St. Louis; good location; cheap rent. Victor 2720R.

GROCERY STORE—With 2 living rooms; rent $25. Apply at 3002 Olive st.

GROCERY—Market; corner store; receipts $450 weekly; $2400. Box F-59, P.-D.

GROCERY—Clean stock, fixtures; good location. 3439 Market st.

GROCERY—And meat shop; quick sale wanted. Call Monday, 9653 Easton av.

GROCERY—And meat market. 3101 North Market st.; Central 5183R.

GROCERY—Clean stock; rooms; transfer corner; other business. Box F-293, P.-D.

GROCERY—Meat market; good stand; cash and carry. See it. 4001 Kensing.

GROCERY—And market; southern part of city; money maker; living rooms in rear; sell cheap. Box F-283, Post-Dispatch.

GROCERY—And meat market; very good location; must sell immediately. Forest 3169W.

GROCERY AND MEAT MARKET—$2000; reason for selling, wife sick; must leave city; worth investigating. 3319 Jamieson.

GROCERY STORES—Well located, $250 and up; also good paying drug store. 1109 Times Bldg.

GROCERY AND MARKET—A chance to get a busy transfer corner; leaving city; long lease; cheap rent. Lindell 3139 Easton.

GROCERY, MARKET—Fine location; receipts $700 weekly; $4500. Box F-61, Post-Dispatch.

GROCERY—And confectionery; also 4-room house and bath on same lot; lot 75x138. Inquire 8563 Oriole.

GROCERY AND CONFECTIONERY—South Side, selling on account of other business. Box F-357, Post-Dispatch.

GROCERY AND MEAT MARKET—Making good money for present owner; account additional business at a reasonable price; cheap rent. DIETZ & McCULLOCH, 4201 Fair.

GROCERY—Clean stock and fixtures; a real business for a real hustler; must go, so you will buy. DIETZ & McCULLOCH, 4201 Fair av.

GROCERY AND MEAT MARKET—$4500; rent $60; store and 5 living rooms; garage; lease, gross business $40,000 year. Apply 4373 Evans.

GROCERY—Market; person having $7500 has fortune in this place; one of the finest west of Taylor av.; business $75,000 per year. Colfax 778.

GROCERY AND CONFECTIONERY—Residence district; couple can make nice living here; rent $50 with 2 rooms; price reasonable. DIETZ & McCULLOCH, 4201 Fair av.

GROCERY—And meat business; first-class; clean stock; good fixtures. West End; $4000; must sell this week; leaving town. Box O-196, Post-Dispatch.

GROCERY—Meat market and beverage parlor, in heart of North St. Louis; old-time location; in whole or apart, as desired. Box B-322, Post-Dispatch.

GROCERY AND MEAT MARKET—Good colored trade, with 8 rooms of good furniture; cheap rent to good tenant. Fred Hupfeld, 13 E. Division av., East St. Louis.

GROCERY STORE—Stock or any part, complete grocery and meat shop, 5 scales, butter box, Grueniler 12-foot display box, large ice cooler, large oscillating fan, tools, blocks, shelving, awnings, electric fixtures, 5 to 90 cash register, National; combination Steiner coffee and meat grinder; price right to anybody in need of any part of all. 4301 Lafayette, Sunday, 8 a. m. to 12 noon, or week days. Forest 8457, Grand 618.

HAT STORE and cleaning shop, invoice $1500; price $1200 if bought before fall season opens. Union Hat Co., 809 N. 9th.

HIGH, 717—Restaurant and 4 rooms, furnished; good location.

HORSESHOEING SHOP—Call 1011 S. Theresa av.

HOSIERY—Stock of ladies' and gentlemen's silk hosiery; all or part; bargain. 117A N. 9th st.

HOTELS—4 or 5; downtown and West End. 4216 Olive.

HOTELS—All parts U. S. A. See ST. LOUIS EXCHANGE, 709 Victoria Bldg.

HOTEL—20 rooms; clears $200; price $1100. C. J. HILL, Agent, 810 Chestnut.

HOTEL—24 rooms; steam heat; nicely furnished; free rent. 4216 Olive st.

HOTEL—10 rooms; barroom and dining-room; doing good business; bargain for cash; rent $80. Box B-320, Post-Dispatch.

HOTEL VANCOUVER—19th and Franklin; families only; full; $450 down, balance terms.

HOTEL—Best town on the Wabash, 100 miles from St. Louis; population 2000; commercial trade. Address M. G. Lavender, New Florence, Mo. (c)

HOTELS—40 rooms, $4000; 58 rooms, price $12,500; 80 rooms, long lease; clearing $1000 month. SPRAGUE, 1025 Chemical Bldg.

HOUSE—6 rooms, all neatly furnished; $350; rent $30; 3 rooms rented bringing $45 month; house in good repair; large yard. Phone Lindell 5489. (7)

ICE ROUTE—Horse and wagon. 3835 North Market. Call p. m.

ICE CREAM PARLOR and confectionery, across from show; worth while investigating. Tyler 2980.

ICE AND COAL ROUTE—With good young team and new wagon; also late model ton truck. Bargains. Call Sunday afternoon. 1909 N. Sarah.

ICE PLANT

Near St. Louis; 20 ton, running fullest capacity; brand-new; latest type machinery; money maker. Price will be reduced $1000 a week until sold. Price now $20,000. Don't let this opportunity of a lifetime slip by to get into profitable business. Box J-175, Post-Dispatch. (c)

ICE ROUTE—Good paying business. Box F-346, Post-Dispatch. (2)

BUSINESS FOR SALE

JEWELRY STORE—Best location in city, opposite Cinderella Theater; health failing; will sacrifice. Monday, 5728a Cherokee. Victor 1008J.

LACE CURTAIN STEAM DRIER—Old establishment; will sacrifice. Apply Monday, 1245 Hodiamont.

LAUNDRY BRANCH—Good business; cheap; also furniture for 3 rooms. 4082 Finney.

LAUNDRY AND LACE CURTAIN CLEANING—Doing good business; will sacrifice if sold this week. Box F-243, P.-D.

LOCKSMITH and general repair shop, good old stand; $300. Box F-256, Post-Dispatch.

LUNCHROOM—Across from factory of 5000 people, with living rooms upstairs. 4230 Folsom.

MAIL ORDER PROPOSITION—Copyright and stock of 900 books; cheap. Charles Boettcher, 2313 S. Jefferson av., rear.

MAN—With $3000 can make $250 week representing factory. Box O-120, P.-D. (c)

MEAT MARKET—Good location. 2029 Salisbury. Call 3717 Florissant.

MEAT MARKET—Cheap, or will sell fixtures cheap. Come see them. John G. Gebauer, Troy, Ill.

MEAT MARKET—With a combination Gruendler freezer. Call Monday or phone Victor 1875L. 2855 Shenandoah.

MILK DAIRY—Wholesale; $6000, retiring. See

ST. LOUIS EXCHANGE, 709 Victoria Bldg.

MILLINERY STORE—Good business; good location. Box F-340, Post-Dispatch. (7)

MILLINERY—And dressmaking shop, West End; rent reasonable. Box F-94, P.-D.

MILLINERY and beauty shop; $1200. See ST. LOUIS EXCHANGE, 709 Victoria Bldg.

MILLINERY STORE—A 3-year lease. 515 N. Grand; Grand and Olive.

MILLINERY—Well established, with ready-to-wear; fixtures; lively location. Grand 1870.

MILLINERY STORE—Established business; good location, in South St. Louis; good reason for selling; no agents. Box F-331, Post-Dispatch.

NOVELTY SHOP—$3000; University City. See

ST. LOUIS EXCHANGE, 709 Victoria Bldg.

OIL FILLING STATION—Gasoline; account sickness. Jefferson and Scott av.

ONCE in every generation a patent medicine specialty makes good in a big way. We have the one this time; rapid expansion makes it necessary to secure the services and investment of a proven business man; official position in company; money doubly secured by first real estate; give full details of yourself in reply, which will be held in strict confidence. Box O-377, P.-D.

PHOTO STUDIO—5507 Easton; must sell at once; terms; reasonable.

POCKET BILLIARD PARLOR—$250; will start you in business; we have the location and can furnish you with all the necessary equipment. A. E. SCHMIDT CO., 1113 Pine st. (c99)

POOL HALL—2748 Chippewa.

POP CORN STAND—Peanut, and soda water; cheap. 2609 Cherokee.

PRINTING—West; $1800; big bargain. See ST. LOUIS EXCHANGE, 709 Victoria Bldg.

PROPERTY with dry goods store. 3000 Caroline st.

RESTAURANT—Doing a fine business; a live place for live people and the price is right. 2 Fox, Illinois, Station C.

ICE AND COAL BUSINESS—Good paying business. 3111 Pennsylvania av.

MEAT MARKET—Small stock groceries; good one-man stand. Call Tyler 2030.

MEAT MARKET—At 3658 Salena. Victor 1791L.

MECHANICS, ATTENTION—$950; rare opportunity; fully equipped, new machinery; repair business; prosperous town, near St. Louis. WESTERN BROKERAGE, 323 Victoria Bldg.

PRACTICAL OFFICE MAN—Who will invest $2500, for secretary of corporation now forming to manufacture article of furniture desirable in every home; party familiar with furniture line preferred. Edw. S. Delaplaine, 319 Fullerton Bldg.

PRINTING PLANT—Very little cash and an honest face places printer in charge and possession of nicest little 2-press shop in the town; new and modern equipment. Owners, 104 N. 10th.

RADIO STORE—A good, complete, wholesale and retail radio store; owners, 2 stores; price $4000 cash; good reason for selling. Box F-392, Post-Dispatch.

FEED BUSINESS—Elevator capacity 5000 bushels and 9 cars of feed. HERMAN PAULE, 117 Blow.

RETAIL MILLINERY STORE—4 years established; doing good business; account of other business. Box B-397, P.-D.

RESORT—For sale or lease; good business place, near St. Louis, with park and large dancing pavilion; account from a R. R. depot. Call or write to 4210 Clay av.

RESTAURANT—Royal, 911 Franklin av.; must be sold at once.

RESTAURANT—Long-established business; selling account sickness. 1116 N. Taylor.

RESTAURANT—2426 S. Broadway, for sale on account of sickness; cheap.

RESTAURANT—And confectionery; must be sold; owner retiring. 3139 Easton. (7)

RESTAURANT—Must sell at once; bargain; see this. 3146 Olive. Central 8446R.

RESTAURANT—1204 S. 7th st.; guarantee $20-a-day business.

RESTAURANT—Sell or trade for rooming house. 2007 N. Broadway.

RESTAURANT—Opposite car shed; easy terms. 3835 Easton av.

RESTAURANT—In car shed; investigate. 2405 N. Spring.

RESTAURANT—Good; must sell. 1018 Hodiamont av.

RESTAURANTS—All parts city; large, small.

ST. LOUIS EXCHANGE, 709 Victoria Bldg.

RESTAURANT—Good location; owner leaving city; will sacrifice. Apply 6653 Manchester. (7)

RESTAURANT—Good location; good business; quick sale wanted. Box F-109 Post-Dispatch. (2)

RESTAURANT—Cafeteria; business center; good lease; great bargain. Bensinger, 1007 Market st. (2)

RESTAURANT—548 DeBaliviere, rear; colored; sell cheap for cash; leaving town. Call Sunday 9 a. m. to 2:30 p. m.

RESTAURANT—Will sacrifice for cash or improved city real estate, my good paying restaurant. Call at 7279 Manchester.

RESTAURANT—And rooming house; circumstances lead to offering of unusually profitable business at low price on terms. 205 Wainwright Bldg.

RESTAURANT AND HOTEL—65 miles west of St. Louis on old Trails road; doing good business. Call or write F. A. Harrington, Warrenton. (8)

RESTAURANT—Doing $200 a day; free steam, water, light and protection on meal tickets; rent $20 a month; getting out on account of health; located at American Steel Foundry, Granite City, Ill. John Cool.

RESTAURANT—In thriving town, 4 miles from St. Louis; doing good business; good reason for selling; reasonable if sold at once. Box F-171, Post-Dispatch.

RESTAURANT—Doing $45 to $50 per day; good transfer corner in West End; $1850; good lease; can arrange terms if desired; will stand investigation. Call Colfax 1086.

RESTAURANT—Doing good business; will sell right; come and watch the business and you will buy; don't write; we are worked down and want to get out, so here is your chance. Jerry's Restaurant, Flat River, Mo.

Restaurant—Lunch Room

Doing good business; good equipment, at big bargain; act quick; must be sold at once. Call Monday, 1009 Market st.

ROADHOUSE—Garden; fully equipped; live spot for good man. Cabany 5899J.

ROOMING HOUSE—Terms. 4034 Delmar.

ROOMING HOUSE—8 rooms, all full; rent $70; lease. 1411 N. 11th st.

ROOMING HOUSE—13 rooms, hot water heat; bargain. Central 6950. (c)

ROOMING HOUSE—Call at 1404 North Park bl. or Tyler 1402W.

ROOMING AND BOARDING HOUSE—Full; $500, part cash. 5124 Cates av.

ROOMING HOUSE—Big bargain; investigate. Belmont 2798.

ROOMING HOUSE—Gas, electric. 2341 Chestnut.

ROOMING HOUSE—529 N. Spring—9 rooms; rent $45; income $35. Bargain.

ROOMING HOUSE—1009A Walton, 6 rooms, if quick sale made.

ROOMING HOUSE—9 rooms, all full; terms, 3869 Delmar. Lindell 6529W.

ROOMING HOUSE—Terms. Call after Sunday. 5416 Washington av.

ROOMING HOUSE—16 rooms, all rented; cheap; time payments. 1102 Market st.

ROOMING HOUSE—10 rooms. 4184 Manchester.

ROOMING HOUSE—15 rooms; traffic location; big bargain. 912A N. Broadway. (1)

ROOMING HOUSE—Large, with lease, or will sell principal part; rents $540; investigate. Lindell 2798. 3146 Olive.

ROOMING HOUSE—10 housekeeping, all full; player-piano; newly decorated; sell cheap. 2112A Olive.

ROOMING HOUSE—5 well-furnished rooms, light housekeeping; reasonable; good location. Lindell 5333R.

ROOMING HOUSE—13 rooms, full; reasonable rent; income $260; sacrifice; terms. 5412 Delmar bl.

ROOMING HOUSE—7 housekeeping rooms; income; fine location; reasonable. 2847 Washington bl.

ROOMING HOUSES—Hotels, restaurants and confectioneries, store. GRAND SALES CO., 2552A Olive st.; Lindell 6323J.

ROOMING HOUSE—3927A McPherson; 8-room boarding apartment; nice furniture, piano; sell reasonable.

ROOMING HOUSE—11 rooms, full of good paying roomers; rent $75; terms; good furniture. Apply 4812 Washington.

ASKED TO "UNJIMMY" SAFE

Burglar's Effort to Open Strong Box Jammed Door Shut.

The burglar who "jimmied" the safe of E. J. Lockyer of Alton, a week ago, is respectfully requested to come back and "unjimmy" it, or complete the job. The burglar was a good "jimmier" up to the point of jamming the combination, but not good enough to get in. At that he is no worse off than Lockyer, who has been trying all the week to get in, without success.

There is some money in the safe which Lockyer wants and can't get. He is almost as bad off as if the burglar had gotten it. He has offered it to anybody who can get it, but so far has had no takers.

BUSINESS FOR SALE

ROOMING HOUSE—4377 Delmar, 13 rooms; good furniture; garage; terms. Lindell 4970J.

ROOMING HOUSE—And lot; 11 rooms; 5 furnished; occupied by good-paying roomers; reasonable. 909 La Salle st.

ROOMING HOUSES—5, 6, 7, 8, 9, 10, 15, 16, 18 rooms. C. J. HILL, Agent, 810 Chestnut st.

ROOMING HOUSE—6 rooms; rent $25; good location; must sell, sickness; cheap. Box F-148, Post-Dispatch.

ROOMING HOUSE—10 rooms; well furnished; $900; rent $75; 2-car garage. 2905 Delmar.

ROOMING HOUSE—12 neatly furnished rooms or partner to take charge for man employed. 105A N. 9th st.

ROOMING HOUSE—9 rooms, well furnished; low rent; bargain for quick sale; leaving city. 7042 Enright av.

ROOMING HOUSE—Old established; 11 rooms, all rented; choice location. 3538 Lindell. (7)

ROOMING HOUSE—8 rooms; partly or all furnished; full; will give lease. 3893 Washington.

ROOMING HOUSE—13 rooms, neatly furnished, 2-car garage; good income; leased if desired; rent reasonable. 4230 Delmar. (82)

ROOMING HOUSE—24 rooms, 46xx west; property and furnishings, $2500 cash, balance easy terms. Income $360 a month. Lindell 5718. (cx82)

ROOMING HOUSE—Near Grand; 14 rooms; well furnished; rent $100 month on lease; must sell. ASSOCIATED REALTY CO., 420 Com'l Bld.

ROOMING HOUSE—10 rooms; furnished complete, and electric, also gas stove; also Chevrolet roadster. 3856 Delmar. Lindell 884R.

ROOMING HOUSE—New; King's highway and Delmar; 7 rooms; comfortably furnished; price $400. ASSOCIATED REALTY CO., 420 Com'l Bld.

ROOMING HOUSE—12 rooms, always rented; best location, Westminster pl.; income over $200. Phone Mrs. Zerr, Webster 4396J.

ROOMING HOUSE—North part of city; all filled; 22 rooms; money maker; see us for full particulars. Good reason for selling; terms; one condition. W. W. REITZ R. CO., 810 Chestnut st.

ROADHOUSE—Saloon, cafe, garden, hotel; fine location. Box O-216, Post-Dispatch.

SALOON—Lunchstand and 5 rooms upstairs; for quick sale only; good business; illness reason for selling; strictly business need apply. 1200 Cass av.

SHOE STORE—Good location; low rent. 4214 Manchester.

SHOE REPAIR SHOP—First-class; bargain for quick sale. 5731 Easton.

SHOE REPAIR SHOP—Leaving city. 2250 Ohio av., St. Louis.

SHOE SHINING PARLOR—Inquire at 5015 Delmar.

SHOE REPAIR SHOP—Fully equipped. 2608 Cass. (1)

SHOE REPAIR SHOP—North, $500. See ST. LOUIS EXCHANGE, 709 Victoria Bldg.

SHOE STOCK—On account of death; good location. 3610 S. Broadway.

SHOE STORE—Best location North St. Louis; 14th St. Whitewash across street Woolworth 10c store. 2624 N. Sarah.

SHOE SHOP—Established; modern; good location. Call 4247 West Page, Monday or Tuesday.

SHOE REPAIR SHOP OWNERS—Government inspected half soles, 5 to 5¼ inches to dozen, semi-fine, $3 dozen cash. Open Sundays. Stone & Son Leather Co., 1526 Franklin av. (c)

SHOE SHINING and cleaning; $1650. See ST. LOUIS EXCHANGE, 709 Victoria Bldg.

SHOE STORE—South Side, well established; owner wants to retire. DIETZ & McCULLOCH, 4201 Fair.

SHOE STORE—North Side; good location; nice store front; fine fixtures; ready stock; $7000; or will reduce to suit purchaser. Box R-318, Post-Dispatch.

SHOE REPAIR—Champion standard stitcher, finisher, heeler, new; motor. Progressive sole cutter and skiver, with new American jack; $375 for cash. Star Leather Co., 1419 Franklin.

SHOP—To manufacture automobile accessories; best buy in city. Inquire 2909 Easton av. (7)

SODA FACTORY—Good business; unable take care of it. Box F-166, Post-Dis.

SOFT DRINK PARLOR—And fixtures, 1212 Morgan av.

SOFT DRINK PARLOR—For sale; good location. Box B-395, Post-Dispatch.

SOFT DRINK PARLOR—1231 S. Broadway. (1)

SOFT DRINK PARLOR—On account sickness. 4024 S. Broadway.

SOFT DRINK PARLOR—Good location; good business. 141 Sidney st. (1)

SOFT DRINK BAR—12-ft. front and back bar, worth $800; will take $300. E. Schmidt Co., Inc., 1113 Pine st. (c99)

SOFT DRINK PARLOR—And restaurant; west; first-class trade; wonderful opportunity for right party. Box F-364, P.-D.

SOFT DRINK PARLOR—Entire fixtures, including chickens; cash. Croatian Home. John Kovacic, Fairmount City, Ill.; Collinsville rd. Take Collinsville-Edwardsville car. (99)

SOME dandy business opportunities where few hundred dollars, with your services, will bring you fine monthly income. WESTERN BROKERAGE, 323 Victoria Bldg.

STORE—Gents' furnishing stores, opposite Union Station; opportunity of lifetime for the right party. Box F-142, Post-Dis.

SUMMER GARDEN—4 acres, located 1½ miles from St. Louis; 5-room house, small dance pavilion in operation, small house and outbuildings; will sell cheap. J. B. EAVES, Festus, Mo.

TAILORING OUTFIT—Cheap. Call 4220 Grove st. Monday morning.

TAILOR SHOP—Or for rent with fixtures; established 15 years. 4244 Easton.

TAILOR SHOP—Established over 9 years; first-class trade; reason for selling leaving city. For particulars call at S. Clair 7341.

TAXI—And tire business in town of 6000; two new Dodge cars busy all the time; price reasonable; have other business and can't attend to this. H. H. Pelliard, Festus, Mo. (c)

TINSHOP—Established business; good country town. J. P. Martin, Festus, Mo.

TIN SHOP—Good location; must sell. Delmar 2924R. Monday, Delmar 1792R.

TIRE and vulcanizing; county. Invoice. See ST. LOUIS EXCHANGE, 709 Victoria Bldg.

TIRE AND ACCESSORY STORE—Prominent location, big sacrifice. Forced to leave city. Box O-215, Post-Dispatch.

TIRE STORE—Equipment; everything needed, including tire vulcanizing plant, air outfit, etc. Majestic Tire Co., 3040 Locust st.

USED CAR BUSINESS—We buy, sell and exchange used cars. It is a big proposition; have a real good lease and location best in St. Louis. If you want a going business that is making real money see me. About $25,000 to handle it; good reason for selling. Answer quick if you are interested. Box F-140, Post-Dispatch.

VARIETY STORE—Doing good business. S. Broadway; sacrifice if sold this week. Box F-141, Post-Dispatch.

VEGETABLE STAND—Like new; cheap. 3577 S. Broadway.

VULCANIZING SHOP—$800; equipment; enough stock on hand to bring back entire amount asked for shop. 4416 Easton.

WOODWORKING PLANT—Well equipped; needs experienced man to operate same; money maker. Box O-306, P.-D.

WOODWORKING FACTORY—Equipped with machinery and 4-room house, 5-year lease; rent $85 month; bargain for $1000; leaving city. 5794 Etzel. (c)

WANT party with $5000, to invest in profitable business. Box B-307, Post-Dis.

WANT young business man with several hundred dollars, to take over management of local plant; no investment in company; give full details in reply. Box O-100, Post-Dispatch. (c)

WANT man with real estate experience to invest $750, $1500; business assures exceptional returns; without possible chance of loss. WESTERN BROKERAGE, 323 Victoria Bldg.

WOULD like to invest $4000 in established business. Box O-224, Post-Dispatch.

SPECIAL BARGIN

Garage, repair shop and profitable agency; 40-12D, space 40 cars; low rent; machinery and tools; invoice $2000; cost $3000; will sell for $1000 account other business interests. Inquire 2810 Olive st. (c55x)

RUTLEDGE ASSERTS HE SHOULD HAVE BEEN INDORSED

Candidate for Circuit Bench Declares He Received a Majority in Bar Association Poll.

SAYS HE LED ON THIRD BALLOT

His Recommendation Would Have Placed 10 Names on Indorsement List for Nine Nominations.

Circuit Judge Charles W. Rutledge, a candidate in the Republican primary for one of the nine nominations to the circuit bench, yesterday announced that he had satisfied himself, by inquiry, that he received the votes of a majority of the lawyers voting in the third ballot of the Bar Association poll, by which ballot the Association's slate of Republican judicial indorsements was completed.

Judge Rutledge's name was not included in the announced list of nine indorsements, made public by the Bar Association's committee on candidates. The committee has not made public the vote received by any of the candidates.

Judge Rutledge does not charge that any of the nine who have been announced by the committee, as receiving indorsements, received a smaller vote than he received. But he says that he, and possibly others in addition to those officially announced, did receive a majority vote on the third ballot. He declares that, under the rules which were laid down in advance to govern the indorsements, he, and any others who received a majority vote should have been included in the announced list.

Would Have Been 10 Named.

If this had been done, the committee would have been in the position of recommending 10 or more men for nine nominations. Judge Rutledge says that is precisely what the committee should have done, under its own rules. If 10 or more candidates had been indorsed, the voter wishing to follow the Bar Association's recommendations would have had to eliminate one candidate or more. Any vote for more than nine judicial candidates will not be counted in the primary. There are now 34 Republican candidates for nomination to the circuit bench.

Judge Rutledge made this statement in a letter addressed to Guy A. Thompson, president of the Bar Association, Robert Burkham, chairman of the Republican judicial candidate committee, and former Judge William T. Jones, chairman of the similar Democratic committee.

None of these could be reached last evening, when a Post-Dispatch reporter sought to question them as to Judge Rutledge's statements.

In his letter Judge Rutledge says:

"Rumors have been so persistent that I received a majority, and more, of the votes cast in the Republican bar primary to recommend judicial candidates that I have personally investigated same, and I am now convinced beyond any question that I received a majority of the votes cast on the last ballot for Judge of the Circuit Court on the Republican side, and, according to the published resolution stating the rules of the Bar Association on May 13, 1922, I am equally entitled with all other candidates for Circuit Judge, receiving a majority of the votes cast, to be recommended by the bar to the public as indorsed by the bar of St. Louis.

Cites Instance.

"I cite you one instance that is public that is very persuasive, and that is that you appeared before a meeting of a committee of the League of Women Voters on July 13, to explain the bar indorsements, and that you refused to answer the direct question as to whether or not any other candidates for Circuit Judge than those reported received a majority of the votes on the last ballot on the Republican side. If this was not a fact you would naturally and unhesitatingly have answered in the negative, without violating any secrecy you may claim to be under, especially when the rules adopted provided plainly that the candidates receiving a majority of the votes cast should be recommended. The question asked was a most pertinent one, and one that should have been answered if not true, in order to remove all questions of doubt."

He then cites the rules governing the Bar Association poll, and says:

"The preamble of the resolution sets out that a bar primary be held to select for indorsement as many candidates as there are to be nominated for judicial offices, but it does not say 'and no more,' and it does not provide a rule or method to determine what candidates shall be recommended where more than the required number receive a 'majority vote.' Rule 3 unqualifiedly provides that all receiving a majority vote shall be recommended.

"This was not a rule to be arbitrarily revoked, changed or ignored because more than nine candidates for Circuit Judge, in fact, received more than a majority of the votes. You did not provide in your rules a method other than to recommend the candidates receiving a majority of the votes cast, and there is nothing in your rules that gives the committee the power or the right to arbitrarily set aside any of these rules and determine which of the candidates receiving a majority of the votes cast were to be recommended, but your rules plainly provide that the candidates receiving a majority of the votes cast shall be recommended to the public.

Condemns Methods.

"I dislike very much to take this stand, and it is most distasteful to me personally, and particularly because I am now a Judge of the Circuit Court, but the methods of securing the votes for some of the successful candidates, which were not

138TH MILITIA DUE AT SUMMER CAMP TODAY

Departs Minus 41 Men on Strike Duty, for Two Weeks' Training at Camp Clark.

The First Missouri (138th Infantry) Regiment, National Guard, departed for its annual encampment at Camp Clark, Nevada, Mo., in two trains over the Missouri Pacific Railroad at 8 o'clock last night on a schedule that would have the regiment at Camp Clark at 6:45 a. m. today. The men entrained at the Union Station. They will return July 30.

The enlisted strength of the regiment was 742 men and 45 officers, less 40 men and one officer who went to Nevada earlier in the week to prepare the camp. The number that departed last night was 11 less than the number which attended last year's encampment.

Other military units at Camp Clark will be the Seventieth Infantry Brigade Headquarters, from Nevada; the 140th Infantry, from Cape Girardeau; the 103d Combat Engineers, from Kansas City, and the State administrative staff and Quartermaster Corps, a total of approximately 3000 men and officers, including the First Regiment.

Strike Popular Subject.

Even the activities attending entrainment did not cause a lull in the discussion of possibilities of being called from the encampment to do guard duty at shops affected by the strike of railroad shopmen, a topic of discussion in which the men for days had displayed absorbing interest, and the week they have been mobilized under the order of Gov. Hyde seems to have whetted a desire for active service.

The entrainment was effected without delay, the men having had a week of instruction in organized movement, and for this reason the regiment goes to camp this year under more favorable conditions than in former years.

Reports were received that Camp Clark, which was so named in memory of the late Brigadier-General H. G. Clark, is in good shape to receive the regiment.

Men in Good Spirits.

Col. C. S. Thornton, in command of the regiment, said the men were in good spirits and he expected the course of training at camp to be of great benefit to the regiment.

First call will be at 5:45 a. m. daily; reveille five minutes later, and assembly at 6, and mess at 6:25. There will be three hours and 50 minutes' drill, 7:20 to 11:30, and mess at noon. Besides the calls for officers and noncommissioned officers, there will be two hours of drill in the afternoons; formal guard mounting at 4:55, parade at 5:30, retreat at 5:45 and mess at 6.

Taps will be sounded at 11 o'clock, and no one shall be allowed to pass between taps and reveille. On Sundays the calls will be one hour later, with church call at 9 a. m.

The regiment departed fully equipped with arms and ammunition for any emergency that may arise out of the railroad situation.

CAMP CLARK READY FOR THE MILITIA

Special to the Post-Dispatch.

NEVADA, Mo., July 15.—Missouri's infantry and engineer regiments of National Guard will be at their places for the annual encampment at Camp Clark not later than 8 o'clock tomorrow morning. The entire infantry regiments will be here. A part of the 138th was sent from St. Louis to Poplar Bluff early this week, but was relieved by artillery from Sedalia in time to join the remainder of the regiment for camp. Missouri's two artillery regiments were scheduled to go to Camp Knox a week ago, but were held back because of possibility of strike duty, hence those artillery units will be used before any infantry or engineers are taken from camp. The artillery will go to their encampment later this year, probably after the infantrymen are available for strike duty.

There will be between 2400 and 2500 men in the encampment, which lasts two weeks. The early details are at their places tonight. That includes an officer from each regiment, four enlisted men from each company and the State administrative staff.

Brigadier-General W. A. Raupp, also Adjutant-General of Missouri, will reach camp about 6 o'clock Sunday morning.

The 110th Engineers combat, led by Col. E. M. Slayton, are expected from Kansas City at daybreak. Their orders are to reach the camp and wait for daybreak to detrain.

There is a race on between the 138th Infantry, Col. C. S. Thornton's regiment from St. Louis, and the 140th from Southeast Missouri, commanded by Col. Warren L. Mabrey of Cape Girardeau. The 140th Regiment reached St. Louis last night and is on the road here over the Katy. The 138th Regiment is coming on the Missouri Pacific. Advice from both late tonight indicates a close finish.

All the tentage is up, leaving the regiments nothing to do but move in.

The completeness of the preparations are due to the efforts of Lieutenant-Colonel A. V. Adams, Quartermaster. Col. Adams has been here since Monday night, and was at camp several days each week for a month previously to this week.

Hot Weather Predicted.

The three regiments are going to find themselves facing a much more strenuous camp than ever before. Twelve regular army officers have been detailed from Fort Leavenworth, Kan., to direct the instruction of the men.

Furthermore, the local indications are for hot, dry weather. The camp site is covered with luxuriant grass, but is situated out and away from forests and is decidedly warm. Being the army reservation, two miles long by a halfmile wide, there is room for some nice, long walks for the boys.

The camp is laid out with brigade headquarters to the south and facing the three regimental areas. The 110th Engineers are in the east regimental area, the 140th Infantry in the center and the 138th on the west. The rifle range is to the southeast corner of the reservation. A switch track for unloading troops and supplies runs into the center of the reservation from the west side, passing the Quartermaster's permanent buildings. The course of instruction will begin with reveille Monday.

Filipinos Expected in Chicago.

By the Associated Press.

CHICAGO, July 15.—A party of 15 Filipinos, members of the Independence Commission to the United States, will arrive in Chicago tomorrow morning and will depart for Kansas City on the Southwest Limited of the Chicago, Milwaukee & St. Paul road at 6 p. m.

TRAINING CAMP WILL OPEN

146 Reserve Officers Under Orders to Report at Jefferson Barracks Tomorrow.

One hundred and forty-six men have been notified to report tomorrow at the Reserve Officers' Training Camp, at Jefferson Barracks. Training will last until July 30, and will include the infantry, artillery, engineers, quartermaster and ordnance branches. Col. John N. Straat, chief-of-staff of the 102nd Reserve Division, will be in command.

A camp for training aviation reserve officers will be opened tomorrow at Fort Des Moines, Iowa, and another for reserve balloon officers will be opened at Scott Field.

Page or Grand Cars Stop at Door

MOHAIR PALM BEACH **SUITS, $2—$6**

MANY LIKE NEW

ELEGANT WOOLEN **SUITS, $3—$8**

IN GOOD CONDITION

MOHAIR COATS $1

Coats and Vests.....$2.50
Serge Pants; used.....$2.00
Linene Pants; new.....$1.00
Work Pants; new.....$1.25

Thousands of Pants at Cut Prices. Come Before 8 P. M.

Tailors' brand-new Not-Called-For **SUITS, $7—$14**

BRAND-NEW MOHAIR SUITS $5

Remember We Have Moved to

1012 N. GRAND

Near Odeon Theater, where we have eight times the room.



Tire Prices Smashed

By Bartling Red Front Stores

Big Chain Store System Smashes TIRE Prices—Big Savings

3—ST. LOUIS STORES—3

Cords 8000-Mile Guarantee

Special Price

30 x 3½.....$10.50
32 x 4 ..... 15.50
33 x 4 ..... 16.00
34 x 4 ..... 16.50
34 x 4½..... 25.00
33 x 5 ..... 30.00
35 x 5 ..... 31.00

ALL FIRST QUALITY

Tires Mounted Free



Fabrics 6000-Mile Guarantee

Special Price

30 x 3 .....$ 5.90
30 x 3½..... 6.85
31 x 4 ..... 11.75
32 x 4 ..... 12.50
33 x 4 ..... 12.80
34 x 4 ..... 12.95

ALL FIRSTS NO SECONDS

BIG OVERSIZE CORDS

30 x 3½ $6.85 GUARANTEED

MAIL ORDERS SEND NO MONEY

We will ship subject to your inspection. If tires don't suit you, simply tell the express man to return them at our expense unused. Order today.

BARTLING TIRE CO.

3 Stores for Your Convenience

Look — On the Corner Grand and Cass, 1437 N. Grand, Lindell 1346

Look — 3024 Locust St., Bomont 3024

Look — On the Corner Wells and Hodiamont, 1465 Hodiamont, Delmar 1444

Look for the Red Front!

CHICAGO, ST. LOUIS, MEMPHIS, NASHVILLE, KNOXVILLE.

New Names for the "RANGER" Honor Roll!

This hitherto unpublished Honor Roll grouping includes 134 names of boys and girls who have earned Rangers under the terms of the POST-DISPATCH *offer.*

Their success attests the likelihood of your success, provided you hustle as they did. It is not pretended that the task is easy, but we do maintain that a free Ranger is available to any eligible boy or girl who wants a Ranger and is willing to work for it. Send the Enrollment Blank and details of the offer will be mailed to you.

John Schmidt, 1729 Nicholson Pl.
Annie Hubert, 642 N. 80th St., E. St. Louis, Ill.
Isabella Neslage, 3438A Crittenden.
Marner Stewart 4468 Natural Bridge Road.
Robert Owen, 12 E. Jefferson Barracks, Mo.
Margaret Fitzsimmons, 220 S. Newstead.
Sara Klasman, 4151 Evans Av.
Joseph Maserange, 2136a Washington Av., Granite City, Ill.
Cecil God, 7119 Dale Av., Richmond Heights.
James Keenan, 4591A Evans.
Earl Parratt, 4060 Delmar.
Norman Sucher, Overland, Mo.
Orland Clemons, Box 384, Venice, Ill.
Harry Duncan, 5801 Easton.
Hazel Hoffman, 1327 Monroe St.
Edna Coyle, 4119 Evans Av.
Edna Tarantola, 5570 Lansdowne.
William Adams, 624 Piggott Av., E. St. Louis, Ill.
Harry Komm, 3021 Cates Av.
Albert Amsheld, 2300 Pestalozzi.
Marie Ruff, 4954a Florissant Av.
Merideas Johnson; Tennyson & Burns, Overland, Mo.
Oscar Voelker, 450 N. 26th St., E. St. Louis, Ill.
Ruth Leonhart, R. R. Box 8-B., Wellston, Mo.
Carl Fixman, 4007 Evans Av.
Glennon Foelsch, 5754 Kennerly Av.
C. D. Taylor, 2153 Washington, Granite City, Ill.
Erwin Cohen, 2006 S. 12th St.
Beulah Dewall, Washington Park, Ill.
Wm. Bentley, 4460 Papin.
Ruth Potts, 4709 Varrelman Av., E. St. Louis, Ill.
Hurley Grace, 718 Trendley Av., E. St. Louis, Ill.
Alvin Stoppkotte, 1916 Harris St., Madison, Ill.
Vincent Kavanaugh, 718 Tuxedo Bl., Webster Groves, Mo.
Raymond Ferder, 1413A S. Newstead.
Geo. Flora, 4366a Hunt Av.
Clyde A. Weston, Jr., 3816 N. Park Drive, E. St. Louis, Ill.
Max Baughman, 7420A Baugh Av., E. St. Louis, Ill.
Jesse Cole, 929 W. Cabanne.
Albert Miller, 2654 Chouteau Av.
Helen Wevers, 4181 Taft Av.
Chas. Billingsles, Jefferson Barracks, Mo.
Dorothy Dixon, 2917 Summit Av., E. St. Louis, Ill.
Ralph Hyer, 2731 Shenandoah Av.
Frank Rosel, 2225 Jules St.

Lester Rubin, 2514 Cora Av.
Clifford Hodes, 4350 Gibson.
Glennon Chouquette, 6330 Vermont Av.
Lucille Balmer, 3213 Oregon Av.
Elmer Stoffel, 4131 Beethoven.
Ben Creamer, 1011 Third St., Venice, Ill.
John Longo, 1950 Burd Av.
Arlynn Puking, 426 N. 23d St., E. St. Louis, Ill.
William Pratt, 618 N. 6th St., E. St. Louis, Ill.
Paul Steinlage, 4624 W. Florissant.
Louisa Berra, 3826 Watson Rd.
Madeline Smereina, 4911 Easton Av.
Eugene Raedder, 5228 Deacon.
Geo. Lang, 3519 Pestalozzi.
Joe Schimweg, 4033 Jennings Rd.
Ruth Reynolds, 2917 Barthold, Maplewood, Mo.
Lawrence Butler, 4010 Blaine Av.
John Grogan, 14 Rugby Pl.
Karl Kruckmeyer, 2642 Terrace Lane.
John Cuddihee, 1403 N. Jefferson.
Wilbur Vedder, 1043 Hornsby Av.
J. C. Urban, 1311 Geyer Av.
Bruno Klasener, 2911 Dickson St.
Martin Neis Walsh, 6508 Bartmer Av., University City, Mo.
Sophie Bernhardt, 2406A S. 19th St.
Edward C. Feltz, 4731 Alabama Av.
Joseph Kuda, 2220 S. 12th St.
Lyman Clouts, 4386 Chouteau Av.
Martin Flanin, 7439 Maple Bl., Maplewood, Mo.
Raymond Matijas, 430 Blase Av.
Harry C. Pickel, 2855 Arlington.
Lee Meifert, 4309A College Av.
David S. Casey, 2857 Laclede Rd., Maplewood, Mo.
Evelyn Neudeck, 2745 Eads Av.
Fred Miller, Co. E, 6th Infantry, Jefferson Barracks, Mo.
Richard Owen, 12 E. Jefferson Barracks, Mo.
Mildred Renick, 3112a Oak Hill Av.
Alvin Cease, 2410 "B" St., Granite City, Ill.
G. W. Lipscomb, 2734 West 20th St., Granite City, Ill.
Ruby Brown, 1810 S. Jefferson Av.
Marion Goodin, 4549 Ashland Av.
Frank Johnson, 2209 Bandy Av., Granite City, Ill.
Neal Joseph Sorber, 8522 Penn Av.
Estelle Spaedy, 4500 Easton.
Clarabel Powless, 6422 Wells Av.

Nina May Carter, 4562A Garfield.
Homer Morris, 8221 Riley Av.
Imogene Brooks, 826 N. Elm, Webster Groves, Mo.
Milton Larson, 4531 Oakland.
Roscoe Lewis, 913 Trendley, E. St. Louis, Ill.
Josephine McCarthy, 2900 Converse St., E. St. Louis, Ill.
Lester Jasper, 1416 Farrar.
N. Wulze, 4221 Delmar Av.
George Rhodes, Venice, Ill.
Joseph Hora, 3318 Iowa.
George Palmer, 4518 Newberry Terrace.
Roy Iman, 2714 N. 21st St.
Virginia Chadwick, 4716 Alaska Av.
Elmer Windau, Big Bend and Sappington Rd., Kirkwood, Mo.
Thomas Gerald Byrnes, 221 Humphrey St., Venice, Ill.
George Ward, 5502 Thrush.
Chas. Severns, 1408 Hamilton.
B. F. Philibert, 820 Marshall, Webster Groves, Mo.
Alice J. Oerey, 4365 Cote Brilliante Av.
Manuel Rudolph, 1541 E. Broadway, East St. Louis, Ill.
Harold Lipes, 715 N. 52d St., East St. Louis, Ill.
Ralph Devine, 605 Fourth St., Venice, Ill.
Fred Bauman, 4611 Adkins.
Elmer Leanhardt, 3649 Nebraska.
George Meyer, 1905 Blair Av.
Chas. A. Fitzgerald Jr., Overland, Mo.
Eugene Hendricks, 5342 West Av.
Claude Blackman, 622 Piggott, East St. Louis, Ill.
Jacob Tesson, 412 Fannie Av.
Edward Karasek, 2512 Forrest Pl., East St. Louis, Ill.
Jas. D. Bailey, 5725 Belmont, East St. Louis, Ill.
Irene Steinhauser, 2914 Bates Av.
Wm. Prick, 106 Kayser.
John Helmes, 3245 Davison Av.
Oliver Welscher, 3645 Botanical.
Myrtle Stephenson, R. R. 4, Box 249, Webster Groves, Mo.
Thomas E. Mahaney, 4326A Manchester Av.
Elmer Fischer, 3453 Wisconsin Av.
Lucille Medina, 6303 Chatham Av.
Myrtle Christ, 2104 Ann Av.
Wm. Huf, 7012 Marquette.
Gordon Carr, Valley Park, Mo.
Thos. Stallman, Woodson and Lackland Rd.
Elbert Thomas, 425 N. 82d St., East St. Louis, Ill.

POST-DISPATCH Circulation Dept.:

Send instructions for getting a $55.00 RANGER Bicycle without paying or collecting any money.

I promise to abide by the requirements of your offer.

I understand fully that all orders are subject to your acceptance or rejection.

I will not tender orders from persons who now read the daily POST-DISPATCH—whether purchased from a newsboy, news stand, or carrier.

I am not identified in any way with the sale or distribution of the POST-DISPATCH.

NAME .....

AGE .....

ADDRESS .....

EMPLOYMENT, ROOMS, LOST, SERVICE, FOR SALE, AUTOS, MUSICAL

INDEX to Section "B"—See Section A

For Houses, Homes, Real Estate, Farm Lands, Financial

Adding Machines	22	Board	23	Cleaning-Dying	14	Found	13
Adoption	13	Boats, Launches	22	Clothing	22	Gas Pipe Cleaning	14
Agents	16	Books, Periodicals	18	Coming Events	13	Gold and Silver	22
Animals	24	Bricklaying & Tuckp'ting	14	Dancing	14	Help—Men, Boys	15
Aquariums, Fish	24	Building Material	18	Dentists	14	Help—Women, Girls	16
Artificial Limbs	14	Business Cards	13	Detectives	14	Horses, Vehicles	22
Attorneys	14	Cameras	22	Dressmaking	14	Hotels	24
Auditing & Accounting	14	Canvassers, Solicitors	17	Electric Wiring	14	Household Goods Wtd	18
Automobiles	20	Carpenters & Builders	14	Exchange (Miscel.)	22	Household Goods	17
Auto Travel Trips	13	Carpet Cleaning	14	Fixtures	22	Houses, Furn., F. S.	18
Bicycles	22	Cemetery Lots	13	Florists	13	Instruction (Musical)	23
Birds—Poultry	24	Chiropractors	14	For Sale (Miscel.)	17	Instruction (Auto)	18

PROMPTLY REPORT FAILURE TO RECEIVE ANSWERS.

ST. LOUIS POST-DISPATCH

Productive Publicity, Progress, Profits
The More You Say the Better 'Twill Pay

ST. LOUIS, SUNDAY MORNING, JULY 16, 1922.

PART SEVEN PAGES 13—24B

INDEX to Section "B"—See Section A

For Houses, Homes, Real Estate, Farm Lands, Financial

Instruction (Musical)	22	Musical	23	Resorts, Country Board	13	Storage and Moving	14
Jewelry	22	Painting	14	Rooms	23	Stove Repairs	14
Lace Curtain Cleaning	14	Paperhanging	14	Roommates	24	Table Supplies	22
Lost and Found	13	Partners	17	Rooms—For Colored	24	Talking Machines	19
Machinery	22	Patents	14	Safes	18	Talking Machines	23
Miscellaneous For Sale	17	Personal	13	Salesmen	16	Theatrical	14
Mail Orders	16	Pianos—Musical	23	Saleswomen	17	Toilet Articles	14
Millinery	14	Printing, Addressing	14	Schools	14	Trade Schools	14
Medical	14	Professional	14	Seeds, Plants, Trees	18	Typewriters	22
Miscellaneous Wants	17	Poultry—Birds	24	Sewing Machines	18	Undertakers	13
Motorcycles	22	Radio Supplies	22	Situations	14	Vehicles	22
Moving and Storage	14	Roofing	18	Special Notices	13	Wall Paper	14

A THREE-TIME AD COSTS LESS, PRODUCES MORE.

DEATHS

Death notices, first 6 lines or less, $1.12; each extra line, 25c; memorials, lectures, spiritualism, etc., 30c per line.

BOWERMAN—Entered into rest on Saturday, July 15, 1922, at 9:45 a. m., Elizabeth Bowerman (nee Rudolph), beloved wife of Marion Bowerman and dear mother of Hazel May, Helen and Richard Bowerman, and dear sister, sister-in-law and aunt. Funeral on Monday, July 17, at 2:30 p. m., from residence, 3750 Roosevelt place. Interment in Valhalla Cemetery. (c)

BRIER—Entered into rest, suddenly, Friday, July 14, 1922, at 12:30 a. m., John Brier, beloved husband of Katy Brier (nee Kenler) and dear father and brother. Remains at Bopp's chapel, 161 West Arsenal Drive, Kirkwood, until Sunday morning. Funeral Sunday, July 16, 1922, at 2 p. m., from residence, 409 Bonhomme avenue, Clayton, Mo., thence to Memorial Cemetery. (c7)

COOK—Entered into rest on Friday, July 14, 1922, at 2 p. m., at Hot Springs, Ark., Mattie Cook, beloved wife of Joseph W. Cook, dear mother of Ernest E. Cook and our dear grandmother. Funeral from Geraghty chapel, 4822 Easton avenue, on Monday, July 17, at 10:30 a. m. Interment in Calvary Cemetery. (c)

CUMMINGS—Entered into rest on Saturday, July 15, 1922, at 8:45, Helen Mary Cummings, aged 12 years, beloved daughter of Luke H. and Harriet Cummings, and dear sister of Luke H. Jr., Woodrow Wilson, Ruth Elenor and Marjorie Cummings. Notice of funeral from Arthur Donnelly's parlors, 3846 Lindell boulevard. (c)

DIENSTBACH—Entered into rest on Friday, July 14, 1922, at 6:20 p. m., Clyde Dienstbach, beloved son of Emile and Alma Dienstbach (nee Roesch), and dear brother of Melba. Funeral from Hauck & Schmitt's parlors, 3403 South Grand avenue, Monday, July 17, at 2 p. m., to New Picker cemetery. (c7)

EDWARDS—On Wednesday, July 12, 1922, at 1:45 o'clock p. m., at Chicago, Ill., Lillian Edwards (nee Whittle), beloved mother of Jack and Clare Edwards, Sullivan, sister of Frank and William Whittle. Funeral will take place from Arthur J. Donnelly's parlors, 3846 Lindell boulevard, on Sunday afternoon, July 16, at 2 o'clock. Interment in Bellefontaine Cemetery.

FISCHER—Entered into rest on Friday, July 14, 1922, at 4:50 a. m., Margaret Fischer (nee Lux), beloved wife of Michael Fischer, dear mother of Mrs. Carrie Strunk, Mrs. Fred Horst, Arthur and Mrs. William Niemann, our dear mother-in-law, grandmother, sister, sister-in-law and aunt, at the age of 65 years. Funeral Monday, at 2:30 p. m., from residence, 4302 Fairfax avenue, to New Bethlehem Cemetery. (c7)

FRENZER—Entered into rest, Thursday, July 13, 1922, at 5:45 p. m., Charles J. Frenzer, dearly beloved husband of Adele Frenzer (nee Plehmann), dear father of Mrs. Schneider, dear son, brother, brother-in-law, son-in-law and uncle. Remains at Bopp's chapel, 131 West Argenta Drive, Kirkwood, until Saturday evening, July 15. Funeral will be held Monday, July 17, at 9 a. m., from family residence, 263 West Monroe avenue, Kirkwood, to St. Peter's Church, Kirkwood, thence to Calvary Cemetery. (c7)

GLYNDA—On Thursday, July 13, 1922, at 7:45 p. m., John A. Glynda, beloved husband of Josephine Glynda (nee Ciesclick), and our dear father, grandfather, father-in-law and brother. Funeral from family residence, 1944 Cass avenue, on Monday, July 17, at 8:30 a. m., to St. Stanislaus Kostka Church. Interment Calvary Cemetery. (c7)

HARKINS—Entered into rest, suddenly, on Friday, July 14, 1922, at 6 a. m., Edward Harkins, beloved son of Stella Harkins (nee Donzelot) and Vincent Harkins, and our dear brother. Funeral Monday, July 17, at 8:30 a. m., from family residence, 1220 Temple place, to St. Rose's Church, thence to Calvary Cemetery.

HAVENS—Passed peacefully into rest at his home residence, 6536 Delmar boulevard, on Thursday, July 13, 1922, at 4:30 o'clock a. m., Elizabeth Hood Havens, beloved wife of Gustavus M. Havens, mother of Mrs. William A. L'Hommedieu (nee Patia M. Havens), Jonathan C. Havens and the late Gustavus M. Havens Jr. Funeral will take place from Arthur J. Donnelly's funeral parlors, 3846 Lindell boulevard, on Sunday afternoon, July 16, at 3 o'clock. Interment in Valhalla Cemetery. (c)

HAUPT—At the residence of her daughter, Adelaide Cullen, 7023 Oleatha avenue, on Wednesday, July 12, 1922, at 8:15 a. m., Catherine Haupt (nee Bisser), beloved wife of the late Jacob Haupt, and mother of Jacob A., William J., Oliver A., Clara McKinney (nee Haupt), George R. Rose, Benner and Adelaide Cullen (nee Haupt) and our dear mother-in-law, grandmother and sister, aged 74 years. Funeral from Wacker-Helderle new chapel, 3634 Gravois avenue, Sunday, July 16, at 2 p. m., to New Picker Cemetery. (c7)

HELLER—Suddenly, Minnetta Hellinger Heller, beloved sister of Virginia J. Heller, at Davenport, Ia. Funeral Monday, at 3:30, from St. Mary's Church, Fort Madison, Ia.

HUGHES—Entered into rest, Friday, July 14, 1922, at 1:13 a. m., John F. Hughes, beloved husband of Minnie Hughes (nee Kamthe), dear father of Mrs. Henry Rehmond and Edward Hughes, dear father-in-law and brother-in-law at the age of 63 years. Funeral Tuesday at 2 p. m., from Chapel at Jefferson and North Market, to New Bethlehem Cemetery. (c)

SPIRITUALISM

THEOSOPHISTIC CHURCH — Sunday, Thursday, 8 p. m.; Tuesday, Friday, 2:30. 4959 Easton.

SCIENCE OF THE SOUL TRUMPET—Every Monday, Thursday, 7:30. 1580 Wellston pl.

SPIRITUAL CHURCH—Sunday, 8 p. m.; flower service at 2 and 8 p. m. Wednesday. 3108 South Twelfth street.

DIVINE LOVE SERVICE—Thursday, 8 p. m., Eagles' Hall; lectures, messages. Mrs. Carroll.

NEW AGE THOUGHT SERVICES—Sunday, 2:30, Marcus Hall, conducted by Mrs. Diamond Marcus-Easton. Tuesday, Friday, 8 p. m., 5434 S. Robin. All welcome. (c)

UNIVERSAL SPIRITUAL SOCIETY—Holds services Sunday evening at 8. Wednesday afternoon at 2. 3116A Easton avenue. Mrs. Schneider, pastor.

CHURCH OF HIGHER SPIRITUALISM—Meets every Tuesday, 8 p. m., and Friday, 2:30 p. m. Trumpet messages. 6228A Easton, over Wellston Theater.

CHURCH OF CHRIST—Universal Brotherhood. Sunday services, 7:30 p. m. Lecture by George Cooper; messages by Mrs. K. T. Harry, pastor, and others. All welcome. 3631 Juniata. (c99)

MRS. C. Phillips of 2841 Montgomery, Spiritualist Church, beginning Sunday, July 16, will hold meetings at 4439 Enright; Tues Sunday, 11 a. m. and 8 p. m.; Tuesday, 8 p. m.; Thursday, 2:30 and 8 p. m.; Friday, 8 p. m. Also classes Tuesday, 2 p. m. and Wednesday, 8 p. m.

REDEMPTION OF SOULS SPIRITUALIST CHURCH, 815 Bomont st., Mrs. Julia Y. Johnson of Chicago will arrive and give a series of lectures while in the city on Redemption, beginning Sunday night, July 16, 1922. Mrs. Johnson is the only Independent Voice medium this side of East India.

U. S. A. OF MO. CHURCHES.

NEW THOUGHT CHURCH, 4232 McPherson, Tuesdays, 3 o'clock; Thursday evenings. Mrs. Keegan.

HARMONY MISSION—Euclid Hall, Euclid and Natural Bridge avenues. Wednesday evenings, Lecture by Mr. Leathers. Messages, Mrs. Adler.

COMMUNION OF SOULS CHURCH—Grand Spiritualist Rally, Sunday, 8 p. m., at Debrecz Hall, corner Lynch and McNair avenue. Messages and Healing. Everybody welcome. Miss Howard and Mrs. Feick, and others.

ALL SOULS' CHURCH—4412 West Belle, Sunday and Wednesday evenings. Special services. Electric Jans for comfort. Mrs. Osmond.

DEATHS

JAMES—Entered into rest on Saturday, July 15, 1922, at 6 p. m., Eva James, widow of Oscar S. James and our dear mother. Remains will be taken from Arthur J. Donnelly's funeral parlors, 3846 Lindell boulevard, this afternoon, Sunday, July 16, at 12:30 o'clock, to Union Station. Interment at Hannibal, Mo. (c)

KENDALL—Entered into rest, Wednesday, July 12, 1922, at Minneapolis, Minn., Ellen M. Kendall, beloved mother of Harry A. and Grover C. Kendall, dear sister and grandmother. Funeral Sunday, July 16, at 2 p. m., from Brockland funeral parlors, 1827 Hogan street, thence to New St. Marcus' Cemetery.

KUNTZ—Entered into rest on Saturday, July 15, 1922, at 12:30 a. m., Emma V. Kuntz, beloved sister of John N., Nicholas W. and George N. Kuntz and our dear sister-in-law and aunt. Funeral will take place on Tuesday, July 18, at 8:30 a. m., from residence of her brother, John N. Kuntz, 4813 Labadie avenue, to St. Philip Neri Church, thence to Bellefontaine Cemetery. Relatives and friends are respectfully invited. (c1)

LEWIS—Entered into rest on Friday, July 14, 1922, at residence, 5851 Nina place, Elizabeth Virginia Lewis, beloved daughter of Archibald B. and Octavia Strant Lewis, and sister of Charles H. and Billie L. Funeral from Grace Methodist Episcopal Church, Waterman and Skinker avenues, on Sunday, July 16, at 3 p. m., thence to Valhalla Cemetery. (c7)

LIPPELT—Entered into rest on Thursday, July 13, 1922, at 10:05 a. m., Helen Katherine Lippelt, widow of the late Gustav H. Lippelt, mother of Mrs. David E. Attebury, grandmother of David Gustav Attebury. Funeral will take place from the family residence, 4617 Tower Grove place, on Sunday afternoon, July 16, at 2 o'clock. Services at Grace Episcopal Church, Kirkwood, Mo., at 3:30 o'clock. Interment in the Hill Cemetery.

McDOWELL—On Thursday, July 6, 1922, at Los Angeles, Cal., William H. McDowell, beloved husband of Margaret McDowell (nee Baum), father of Aileen and Madeline McDowell, brother of Walter R. McDowell. Funeral from the Alexander parlors, 2835 Olive street, on Sunday, July 16, at 2:30 p. m.

McSKIMMING—Entered into rest on Friday, July 14, 1922, at 11:45 a. m., Charles J. McSkimming, beloved husband of Sarah McSkimming (nee Ashwell), father of Charles F. McSkimming and brother of Hugh I. and Arch McSkimming. Funeral will take place from the family residence, 4247W Evans avenue, on Monday morning, July 17, at 8:30 o'clock, to St. Ann's Church. Interment in Calvary Cemetery. New York papers please copy. (c)

METCALF—Entered into rest on Saturday, July 15, 1922, Margaret P. Metcalf, dear wife of Robert Metcalf. Funeral from residence, 5404 Queens avenue, Monday, July 17, at 3 p. m. Interment Bellefontaine Cemetery. (c7)

MEYER—On Thursday, July 13, 1922, at 9:20 p. m., Rose M. Meyer, beloved daughter of Emma Meyer (nee Prestle), dear sister of Edmund A., Alma, Albert and Erwin Meyer. Funeral from residence, 4436 Louisiana avenue, on Monday, July 17, at 8:30 a. m., to St. Alphonsus' Church, thence to SS. Peter and Paul Cemetery. (c)

MOORE—Entered into rest on Saturday, July 15, 1922, at 1 a. m., Charles W. Moore, dearly beloved husband of Laura Moore, beloved son of John W. and Mary Moore, dear brother of Mrs. E. J. Hickman, in his thirty-ninth year. Funeral Monday, July 17, at 2 p. m., from the George L. Fleitsch chapel, 5966 Easton avenue to Memorial Park Cemetery. (c)

MUELLER—Entered into rest at the family residence, 5655 Cote Brilliante avenue, on Saturday, July 15, 1922, at 2:30 p. m., Adam Mueller, beloved husband of Louise Mueller (nee Kugler), and dear father of Fred W. Mueller. Funeral Tuesday, July 18, at 2 p. m., from the Leidner chapel, 2223 St. Louis avenue, to Valhalla Crematory. (c1)

O'BRIEN—Entered into rest on Friday, July 14, 1922, at 9 p. m., suddenly, John O'Brien of 7128 Alabama. Funeral on Monday, July 17, at 1:30 p. m., from Welck Bros.' funeral home, 2201 South Grand boulevard, to SS. Mary and Joseph's Church, thence to Mt. Olivet Cemetery.

O'REILLY—At St. John's Hospital, on Saturday, July 15, 1922, at 1:35 p. m., Rev. J. A. O'Reilly, pastor of St. Aloysius' Church, Baring, Mo., brother of Mrs. Mary Burke, Mrs. T. J. Gallagher of Chicago, Ill., and John O'Reilly; uncle of James and Daniel Downey, Edward J. and Lucille Burke and Joseph J. Ehrhardt. Remains at Arthur J. Donnelly's funeral parlors, 3846 Lindell boulevard. Due notice of funeral will be given. (c)

PILLE—Entered into rest on Wednesday, July 12, 1922, at 11:30 p. m., Anna Pille (nee Schmitz), dearly beloved wife of Frank Pille, and darling mother of Joseph and Clara Pille and dear sister of Katherine Bretz (nee Schmitz), and Mary Schmitz, Joseph A. Schmitz, mother-in-law of Margaret Pille (nee Schimmelpfennig), sister-in-law and aunt, in her fifty-ninth year. Funeral from family residence, 1009 Geyer avenue, on Monday, July 17, at 8:30 a. m., to SS. Peter and Paul's Church. Interment SS. Peter and Paul's Cemetery. (c)

QUINN—Entered into rest on Saturday, July 15, 1922, at 2:30 a. m., Patrick Quinn, beloved husband of Margaret Quinn (nee Gregory) and dear father of Mrs. Lawrence F. Joseph M., Leo J., Sadie T. and Elizabeth V. Quinn and Mrs. Edward Hogan, brother of Michael Quinn, Mrs. Bessie Welsh and Mrs. P. Hession and our dear uncle and brother-in-law. Funeral will take place from the family residence, 3116 North Newstead avenue, on Monday, July 17, at 8:30 a. m., to Holy Rosary Church. Interment in Calvary Cemetery. Deceased was a member of Plumbers' Labor Union No. 509. New York papers please copy.

RICHARD—Entered into rest on Friday, 4:45 a. m., July 14, 1922, at residence, 700 S. Broadway, Alphonse Richard, beloved husband of the late Emma Richard (nee Boettger), dear father of George Richard, Mrs. J. F. Henkel, Mrs. B. K. Fisher, O'Rear Richard, Albert Richard, Mrs. C. J. Decker Jr. and Harvey Richard and our dear father-in-law, grandfather and uncle, aged 68 years. Funeral from Wacker-Helderle new chapel, 3634 Gravois, Monday, July 17, at 3 p. m., to New St. Marcus' Cemetery. (c7)

RICHMAN—Asleep in Jesus, Thursday, July 13, 1922, at 5:15 a. m., Anna C. Richman (nee Tiemann), beloved wife of Henry J. Richman, beloved mother of Edwin, Clara Steines (nee Richman) and Arthur Richman, our dear mother-in-law, grandmother, sister, sister-in-law and aunt, at the age of 61 years. Funeral Sunday at 2 p. m. from residence, 3450 Winnebago street, to Holy Cross Lutheran Church, thence to Concordia Cemetery.

ROLAND—Departed this life, Friday, July 14, 1922, at 5 a. m., Capt. James Roland, beloved husband of Bridget Roland (nee Lyons), dear father of Walter and the late James and Oliver Roland, Mrs. R. C. Blackking and Mrs. J. C. McCabe, dear brother of Michael Roland and our dear father-in-law and grandfather, in his sixty-second year. Funeral Monday, July 17, at 8:30 a. m., from family residence, 2238 Keokuk street, to St. Thomas of Aquin's Church, thence to Calvary Cemetery. (c7)

APPLICANTS answering advertisements are advised to not mail original recommendations. Copies will do. The originals can be presented when the interview is granted.

DEATHS

SCHENK—Entered into rest on Saturday, July 15, 1922, Walburga Schenk (nee Gananer), beloved mother of John, Joseph and Gustave Schenk and Mrs. Anna Hoock and Mrs. H. Sappington, our mother-in-law, grandmother, great-grandmother, sister and aunt, aged 76 years, 7 months and 15 days. Funeral from Hoffmeister Parlors, 7814 South Broadway, Monday, July 17, at 2 p. m., to Evangelical Lutheran Cemetery. Deceased has been a resident of South St. Louis over 70 years. (c)

SCHREIER—Entered into rest on Saturday, July 15, at 12:30 p. m., John J. Schreier, beloved husband of Elizabeth Schreier (nee Loose), dear father of Louise, Lester and George Schreier. Funeral on Tuesday, July 18, at 3 p. m., Zelzenhein Chapel, 2623 Cherokee street, to Missouri Crematory. Deceased was a member of Rainbow Circle No. 415 P. C. and Street Car Men's Union Local 788. (c)

STANLEY—Entered into rest on Friday, July 14, 1922, at 10:45 a. m., Jennie Stanley, age 66 years, 6 months, 12 days, beloved mother of Mrs. P. J. Crotty, Mrs. S. E. Buttler, dear sister of John Kerwin of Haswell, Colo., Robert Kerwin of Duford, Ariz., and Mrs. E. Brew of East St. Louis, and our dear grandmother. Funeral from residence of her daughter, Mrs. P. J. Crotty, 3240 Waverly avenue, East St. Louis, Monday, July 17, at 2 p. m., to Mount Hope Cemetery. (c7)

STURDIVANT—On Friday, July 7, 1922, at the residence of Mr. and Mrs. A. O. Allion, 303 Susannah street, Pekin, Ill., Margaret Sturdivant, aged 53 years, 5 months, 11 days.

SVATEK—On Saturday, July 15, 1922, at 4:30 a. m., Joseph Svatek, aged 83 years, dear father of Magdalen and Frank Svatek, our dear grandfather and father-in-law. Funeral Monday, July 17, at 1:30 p. m., from Moydell parlors, Mississippi and Allen avenues, to St. Wenceslaus Church, thence to SS. Peter and Paul's Cemetery. (c)

TOENEBOEHN—Asleep in Jesus, suddenly on Friday, July 14, 1922, at 7:40 a. m., Charles J. Toeneboehn, beloved husband of Bertha Toeneboehn (nee Reim), dear father of Anna Toeneboehn, son of Charles Toeneboehn Sr., son-in-law of Mrs. Katherine Reim, and our brother-in-law and uncle, at the age of 50 years. Funeral on Sunday, July 16, at 2 p. m., from residence, 4001 Rock Hill and Vermont road, Afton, Mo., to Eden Evangelical Church, at St. Matthew's Cemetery. Deceased was a member of Carpenters' Union, Local No. 5.

Kansas City (Mo.) papers please copy. (c7)

WEDERBROOK—Entered into rest, suddenly, on Friday, July 14, 1922, at 10:30 a. m., Wallace F. Wederbrook, husband of Leota Wederbrook (nee Goodwin), son of John Wederbrook and brother of David and Albert Wederbrook and Mrs. Ruth Garrison. Funeral will take place from Arthur J. Donnelly's funeral parlors, Twenty-first and Washington, on Monday, July 17, at 10:30 o'clock. Interment in Valhalla Cemetery. Deceased was a member of B. of L. F. and E. No. 481.

WIEMAN-OSEANDER—Entered into rest on Friday, July 14, 1922, at 10:30 a. m., M. Louisa Wieman (nee Oseander), beloved mother of Mrs. Elizabeth Huggins, Mrs. Margaret Jon, John, Lena, Catherine, Herman, Henry, August and William Wieman, and the late Mrs. Mammie Fielter and our dear sister-in-law, mother-in-law, grandmother and great-grandmother, in her seventy-sixth year. Funeral Sunday, July 16, at 3:30 p. m., from late family residence, 6612 Julian avenue to St. Peter's Church. Deceased was a member of Eden Emanuel Ladies' Aid Society.

To the members of the Mound City Undertakers and Liverymen's Association of St. Louis:

You are requested to assemble at No. 708 State st., East St. Louis, Ill., Monday morning, July 17, at 9:30 a. m., to represent our association at the funeral of our late brother M. J. Walsh, a member of our association.

By order of association:
HENRY W. WEISHEYER, President.
CHAS. G. MEEK, Secretary. (c)

CARD OF THANKS

We wish to extend our sincere thanks to our relatives and many friends for their beautiful floral offerings and kind sympathy shown us in our great sorrow during the loss of our darling baby, Mary Belle; also thanks to Mr. Kuttis, the undertaker, for his kind and efficient service.

MR. AND MRS. JOS. ELLEBRECHT AND FAMILY, 2864 McNair avenue.

We wish to extend our sincere thanks to our relatives and friends for their kindness and sympathy shown us in the loss of our dear daughter, Alvira J. Burkhardt, and for their beautiful floral offerings. We also thank the Rev. R. C. Wilkinson for his comforting words, and the pallbearers for their kind assistance.

MR. AND MRS. ALBERT A BURKHARDT.

We wish to thank our friends and relatives for the many kindnesses shown us in our late and sad bereavement at the death of our dear son and brother, Harry J. Armbruster. Also thank the Union Electric Painters' and Decorators' Union, Local No. 277, the Rev. E. J. Liebner, for the kind words spoken, and William Mondl, the undertaker, also for the many beautiful floral offerings.

MRS. JOHN G. ARMBRUSTER, BROTHERS AND SISTERS. (c)

We wish to extend our sincere thanks to our relatives and many friends for the sympathy and consolation, and also for the beautiful floral offerings tendered during the illness of and funeral of our beloved husband and father, Harry C. Miller. We also wish to thank the Union Electric E. M. B. A. and Trouble Dept., and firemen of Company No. 19.

MRS. JULIA MILLER AND FAMILY.

We wish to extend our sincere heartfelt thanks to our relatives and friends for their kind expressions of sympathy and the beautiful floral offerings tendered us in the sadness occasioned by the loss of our dear father, Henry Hansen. We also thank the Rev. Fritsch for his kind words of consolation, the pallbearers for their assistance, and Mr. Brehman for the songs rendered at the chapel; also Prevost-Brehman for the excellent and efficient service.

THE BEREAVED FAMILY. (c)

We desire to thank our relatives, friends and neighbors for their kindness and sympathy during our sadness hour, occasioned through the loss of my dear husband and our dear father, Thomas J. Skally. We also thank the employes of the United Railways shops, 20th st. and Park ave., Father G. F. Hoffman, for his kind services; the pallbearers, Father Quinlan, Mother-in-law, Bros., undertakers, for their kind and efficient service, and our many friends for the beautiful floral offerings.

THE BEREAVED FAMILY.

We wish to thank our many friends and relatives for their kindness and sympathy shown us in our late and hour of bereavement in the loss of my beloved husband and our dear father, George W. Whitley, and for their many beautiful floral offerings. We especially thank members of the Licensed Watchmen's Relief Association for their very kind service, and the undertaker, George A. Pfleitsch, for his kind and efficient service.

Mrs. Mary Whitley, wife, and Mrs. Anna Rudy, Mrs. Gertrude Tritch, Porter C., William A. and Larkin W. Whitley, children. (c)

It is my desire to thank my relatives and many friends for the sympathy and kindness shown me by the recent death of my dear husband, Floyd Wildfong, especially wish to thank the Rev. Mr. Louis Seick for his beautiful sermon and kind words of consolation. I also wish to thank the singers of the hymns rendered; also William C. Moydell, the undertaker, for the kindness and efficient service given me. Many thanks to the International Shoe Co. and our relatives and friends for the beautiful floral offerings.

MRS. ADELINE B. WILDFONG.

IN MEMORIAM

In loving memory of our darling baby girl, Magdalene Viviano, who died July 17, 1919. Sadly missed by mother, father, sisters and brothers and all those who loved her. (c)

FOURTH ANNIVERSARY MASS St. Pius Church. Joseph A. Murphy killed in action, France, July 19, 1918. Mrs. A. K. Ley.

In loving memory of our dear mother, Anna Freese, who departed this life one year ago, July 16, 1921. Sadly missed by HER CHILDREN, GEORGE FREESE, (c) EMMA METZLER.

ANSWERS TO QUERIES

The Post-Dispatch reserves the right to reject any query. Personal and telephone calls, or answers by mail, cannot be given attention, except letters on medical questions of undoubted sincerity, when accompanied by stamped addressed envelope.

F. H.—Alcohol or ether will remove the mustard stain from the white satin skirt.

KATE.—Inquire among the glass and china shops for instruction classes in china painting.

ANXIOUS.—Inquire among the stock brokers concerning this company.

NEW SUBSCRIBER.—Books on formulas for solutions of all kinds can be read at the Public Library.

A MOTORIST.—If the ignition switch is on the battery, it will run the battery down, but will do no harm to the motor.

A. B. C.—The Jewel Radio is manufactured at 915 Union Fuel Building, 123 West Madison street, Chicago, Ill.

MARY.—Jet jewelry may be cleaned by reducing bread crumbs into small particles, then rubbing them into all the curves of the jewelry with a flannel.

GEORGE H. K.—Technique in writing is the form, manner or method employed, the practical details collectively considered. The plan is the plot of the story.

G. W. E.—Write the Agricultural Editor, College of Agriculture, Columbia, Mo., regarding breeding of chickens and full instruction will be sent you.

DOROTHY K.—The sentence should be, "You and I are going to California." Sedan is pronounced. Sed-dan. Accent the last syllable; corset is pronounced, cor-set.

X. Y. Z.—Try using the very best of gun cotton (Anthony's Negative Cotton). Add about 1 ounce castor oil to the ½ gal. of collodion, to prevent the celluloid from showing a checkered surface when dry.

DAILY READER.—If the couple were married in Chicago or Peoria, Ill., the wedding would not necessarily be published in the St. Louis papers. As a rule only licenses from county seats within 25 miles of St. Louis are published in St. Louis papers.

EMMA.—The following is the route from St. Louis, Mo., to Peoria, Ill.: St. Louis to East St. Louis, Ill., Collinsville, Marysville, Mount Olive, Litchfield, Glenarm, to Springfield, on to Middletown, New Holland, Delavan, Pekin, Groveland, East Peoria to Peoria.

C. J. P.—The Czecho-Slovak Republic consists of Bohemia, Moravia, Slovakia, Silesia and autonomous Ruthenia. Its frontiers have been defined by the Versailles treaty with Germany, Austria and Hungary. The territory is one of the richest in Europe, both as regards natural resources and industrial development. The chief waterways are the Labe (Elbe), which connects Bohemia with Hamburg, and the Danube with the port of Bratislava. The census in November, 1919, showed a population of 2,940,374. The majority of the population are of the Catholic faith.

G. A. F.—The recipe calling for ginger beer would mean to dissolve ¾ to 1 cake of yeast in the ½ pint of water. It can also be made without yeast as in the following: Ginger, bruised 1½ pounds, sugar 20 pounds, lemons 1 dozen, honey 1 pound, water enough. Boil the ginger in 3 gallons of water for half an hour; add the sugar, the lemons (bruised and sliced), the honey, and 17 gallons of water. Strain and, after three or four days, bottle.

BETTY.—For the frozen dainty you wish to serve at the party why not try a banana sherbet: Combine one cupful of water and one and one-half cupfuls of sugar and boil for 5 minutes. Cool thoroughly. Meanwhile, mash 6 medium-sized bananas or press them through a potato ricer. Add 2 cups of orange juice to the banana pulp and 2 tablespoonfuls of lemon juice. Add this to the sugar syrup, pour into the freezer and partially freeze. Meanwhile, beat one egg-white until stiff, add to it 2 tablespoonfuls of sugar and beat again. Fold into the sherbet and freeze about 5 minutes longer until it is stiff enough to serve.

TILLIE.—Windsor sandwiches are made as follows: Cream 1-3 cup of butter and add ½ cup each of finely chopped cold boiled ham and cold boiled chicken. Season with salt and paprika, and spread the mixture between thin slices of bread. Fruit sandwiches are made by removing the stems of fruit used, and finely chopping figs, to which add a small quantity of water, cook in double boiler until a paste is formed, then adding a few drops of lemon juice. The mixture is then cooled and spread on thin slices of buttered bread, sprinkle with finely chopped peanuts and cover with pieces of buttered bread.

PLUM.—To solder aluminum it is necessary previously to tin the parts to be soldered. This tinning is done with the iron, using a composition of aluminum and tin. Replace the ordinary soldering iron by an iron of pure aluminum. Prepare your aluminum solder: Commence by fusing the copper; on this add the aluminum in several installments, stir the mixture well Hollander. Declare piece of next add the zinc and a little tallow or benzine at the same time. Once the zinc is added do not heat too strongly, to avoid the volatilization of the zinc. Take 5 parts of tin and 1 part of aluminum. Solder with the iron or with the blowpipe, according to the size of the piece. The parts to be soldered are to be tinned, but instead of using pure tin, alloys of tin with other metals are employed, preferably those of tin and 10 parts of aluminum afford a good alloy, malleable enough to be hammered, filed or turned. If they are not to be worked, the alloy with 20 parts aluminum and may be applied in the usual manner as in soldering iron.

LEGAL INFORMATION.

(By a Member of the St. Louis Bar Association.)

MRS. HANNAH M.—The widow is entitled to a pension of $25 per month.

A. L. B.—Ask the police to keep the boys from obstructing your entrance, and from making so much noise.

ANNA.—If the mother willed the property to the daughters, or to the father in trust for the daughters, they can sue for their shares of the proceeds, or for a partition.

BILLY.—1. No license is necessary to fish in the lakes or ponds in St. Louis. 2. Unless you are a resident of the county in which you fish from the private farm, you will need a license.

SANDERS.—In the affidavit state your true name and that you opened the account under the name of ——. Explain the facts of losing the bank book to the bank.

MEDICAL QUESTIONS

Health and sanitation questions of public interest only will be considered. Diagnoses or treatment of individual cases will not be given.

A. Z.—Consult a rectal specialist, as there are some varieties of catarrh of the bowels and they are treated accordingly.

CUB.—If you wish to stimulate the growth of hair for sideburns, try the following: Resorcin 1 dram, quinine (alkaloid) 15 grains, ol. ricini 30 drops, alcohol 4 ounces.

J. W. C.—Consult an oculist who will probably have to use curette (or scrape) out the entire stye. Afterward you can use an advised antiseptic lotion or drops. Special serums are also used at times.

MRS. J. O. B.—There are many good hair tonics on the market. The following is a good formula: Pilocarpin hydrochlorid 10 grains; tincture cantharidis 1 dram; quininae-hydrochloridi 15 grains; olei sesami 2 drams; glycerine 4 drams; sporotus myrcae, 4 ounces; aquae rosae q. s. to make 8 ounces. This mixture rubbed into the scalp with massage will stimulate the growth of hair.

READER.—The following is a very good tonic for an anemic: Obtain a mixture consisting of equal parts of tincture of muriate of iron and glycerine, take from 1 to 12 drops in water through a glass tube after each meal.

JENNIE.—To prevent hay asthma, change of climate is necessary. The general health should receive close attention. Many patients require tonic. Prescription: Liquid potassium arsenit. 1 dram, syr. hyposphos. Comp. 8 ounces. Diet chiefly fruit and vegetables; animal food, coffee and tea interdicted. All the avenues of excretion should be maintained in their normal condition.

IN MEMORIAM

In loving memory of my dear husband and our father, Otto H. Rotenhagen Cr., who departed this life one year ago, July 12, 1921. Gone but not forgotten.
Sadly missed by
WIFE AND CHILDREN.

In memory of our daughter, Pauline, we, Mr. and Mrs. J. Wuest, 2837 Oneke street, her parents, are giving a lot to add to the beauty of Park Lawn Cemetery, where she now rests for one year.
MR. AND MRS. J. WUEST.

In loving memory of Walter Danz, beloved son of Mr. and Mrs. George Danz and brother of Richard and George Danz Jr., killed in action July 19, 1918, in the advance at Soissons, while attached to the Sixth Regiment of United States Marines.

In memory of Fred Ackermann, who died two years ago, July 18, 1920.
Sad and sudden was the call;
Our dear husband and father, missed by all.
Sadly missed by
WIFE AND CHILDREN.

In loving memory of our daughter and sister, Harriet Neary, who departed this life July 14, 1920, and of our dear mother and grandmother, Mary Gooding, who departed this life Aug. 13, 1912.
FAMILY AND ALL WHO LOVED THEM.

Fourth anniversary requiem mass, July 18, 1922, 6:15 a. m., St. Thomas of Aquin's Church, in memory of (Bud) Private Frank L. Hannan, who made the supreme sacrifice July 18, 1918, in the second battle of the Marne.
Sadly missed by his
LONESOME SISTERS. (c)

IN MEMORIAM

In loving memory of our dear father and grandpa and brother, Harry B. Hanna, who departed this life July 16, 1921.
Eternal rest grant unto him, O Lord, and let perpetual light shine upon him. Resting in peace with other loved ones.
Sadly missed by
ALL WHO LOVED HIM.

In loving memory of my dear husband, Henry Schroeder, who passed away July 18, 1921.
Today recalls that memory
Of a loved one gone to rest,
And those who think of him today
Are the ones who loved him best.
LOVING WIFE.

In loving remembrance of my husband, Frank J. Good, who departed this life two years

BUSINESS CARDS

Solid agate, 25c line; out-of-town, 35c daily, 50c Sunday; minimum 2 lines. Three or more insertions 1c a line discount.

CARPET CLEAN'G—UPH'LST'G

ATLAS Mattress and Upholstering Co.; mattresses made over. Cabany 5514. (c99)

GLOBE Rug Renovators, 2624 Olive st. Cen. (ra) 4904, Bomont 852. (c99)

LACE CURTAINS Wtd.—To launder. Bomont 1076R. (c)

BEAUTIFUL rugs woven, any size and different styles or colors from worn rugs or carpets. Chinese Rug Mfg. Co., 3134 Olive. Central 5788R, Bomont 538. (99)

9x12 RUGS chemically cleaned, $3. Sunbright Cleaners, 4351 Olive. Lindell 7071.

The Cleaners Who Restore All Colors
ST. LOUIS "RESTORO" RUG CLG. CO.
E. J. Champagne, J. R. Bell, Props.
Bomont 1977, 2845 Olive. Delmar 5751X (c99)

CLEANING AND DYEING

PARENT Cleaning and Pressing Co., Spring and Olive; superior work; try us. (c99)

GEO. W. KUENNE Cleaning and Dyeing Co., 7919 Cherokee; auto delivery. Sidney 1149. (c99)

MEN'S suits cleaned, $1.25; ladies', $1.75; gentlemen's rugs cleaned. Sunbright Cleaners & Dyers, 4351 Olive. Lindell 7071.

FISCHER & SON Cleaning & Dyeing Co., 6349 Robin. Colfax 2620, Delmar 1048L. (c99)

GRAND AVENUE tailor, cleaner and dyer; expert cleaning service; hats blocked and cleaned. Lindell 4602. 1914 N. Grand. (99)

NORTH END Cleaning and Dyeing Co., ladies' plain suits cleaned and pressed, $1. We call and deliver promptly service. 2008 East Grand. Tyler 98 and 99. (c37)

ELECTRIC WIRING, ETC.

I WIRE five rooms, with fixtures, $20; all work guaranteed. Colfax 1749J. (c)

OLD houses wired and fixtures, by expert electrician. Main 1127. (c62)

LICENSED electrician; wiring and fixtures. Lindell 3873W; reasonable prices. (c64)

ask your neighbor who we wired and fixtured. Bomont 3623 Madison st. (c)

ROOMS wired, $2; licensed electrician. 1808 Madison st. (c6)

YOUR home wired with fixtures; reasonable. L. Schramm, Riverside 1177W.

$18 WIRES 4 rooms, concealed, with lights; work guaranteed. Lindell 808. (c)

JOS. SCHERER Electric Co. The shop with a reputation, not with a price. 2007 N. 13th. Tyler 709, Central 9539.

HIGH-GRADE house and commercial wiring. Industrial Electric Wright Sq. Elec. Co., 203 N. 3d. Main 4858. (c80)

FIRST-CLASS house wiring; chain fixtures for 5 rooms, $20 up. Weisner Electric Co., 1853-55 S. 12th st.

FIRST-CLASS concealed wiring and fixtures, 5 rooms, $24. Fred Birchler, 4084 Newstead. Colfax 1332M, Delmar 638.

$27.50 WIRES 4 rooms complete, with chain fixtures. West Elec. Co., 2021 Kosciusko. Sidney 3826. (c62)

ELECTRICAL—Anything; eliminate contractor's profit, save 25 per cent; work myself; expert. Lindell 6134.

WIRING by expert mechanic for less than poor work costs; latest fixtures; reasonable. Central 3758, Sidney 2620.

SAVE—20 per cent and be satisfied, or don't pay; over 300 satisfied customers in two years. Williams, 1127 Hereford. Grand 2391J. Delmar 4547L. (c62)

FIRST-CLASS commercial wiring, motor maintaining and installing. Efficient Electric Co., 1231 Pine. Olive 3935. Central 4327. (c99)

$40 WIRES 5 rooms, 3 flush switches, 1 3-16, 1 2 it makes, 3 1 it. fixtures with half a Rebate. Olive Electric Co., Grand 470W. Victor 2564L.

12% you want your house wired properly, walls and ceiling and wagons and trucks without damage to your property, call Victor 2449J. Aug. Borcherding, 3989 Virginia. (c99)

THIRD ELECTRIC CO.—We work up to a standard and down to a price. Let us estimate your wiring and fixtures on old or new work. 4020 N. Florissant av. Cen. 5440. (c89)

30-DAY SPECIAL—$32.50 wires 5 rooms, complete; one 4-light bowl, one 2-light shower, three 1-light chain fixtures. A. E. Electric Co., 19 N. 9th st. Olive 6532, Central 2774.

MOTORS AND FANS

New and rebuilt; anything electrical installed and repaired. Just call Olive 5434. HOUSTON ELECTRIC CO. (c14)

WIRING AND FIXTURES.

Edward Lemke Electric, Florissant and Gano. Phone us for wiring and fixture estimates. Colfax 1614. Central 5133. Licensed and bonded electricians. We specialize on old house wiring. Free radio concerts at our store. (c8)

ELECTRIC FIXTURES

Most complete line of new designs. Empire Electric & Lighting Co., 408 N. 7th st. (c58)

OLD HOUSE WIRING

Commercial wiring and repairing; reasonable prices; good work. Olive 2737. CO-LUMBIA ELECTRIC CO., 1109 Pine st. (c)

Wire Your Home

Five rooms, with fixtures, $24.50.
Phone J. D. ELECTRIC CO. Write
Cent. 3751. 3501 North Market. Col. 2305R.

MIRRORS—PICTURE FRAMING

OLD MIRRORS resilvered; quick work. 6114 Minerva Place. Cabany 8169W. (c91)

MISCELLANEOUS NOTICES

A KEY IN ONE MINUTE—Locksmithing. Rapid Key Co., 905 Chestnut. Olive 2183. (99)

ASHES, hauled, garage dinging; load, contract cheap. Lindell 6817, 3827 St. Ferdinand.

ASHPITS, concrete, sectional an; reinforced; never to take advantage of low summer prices and order now, before prices go up. Concrete Ashpit Co., 9210 Terry, Crescent 5036R, Olive 2708.

CALL Lutz & Fildey to build your garage; do all kinds repair work; our prices are right. 2452 Gravois. (c)

CONCRETE cutting and wrecking, without blasting. Graner Construction Co. (c8)

CONCRETE work, all kinds, around homes, factories, garages, etc., waterproofing, prompt service, low prices. Wipfler, Olive 6226, Riverside 30. (c)

EXPERT on water motor washers and household repair shop. Oehler, 2315 S. 9th. Call a. m. Sidney 1588.

FORD MACHINES PAINTED for $15. Call or 697 Westgate.

FURNITURE refinished and upholstered; brass bed polishing; prices right. Artcraft Finishing Co. Bomont 1187. 2309 Olive. (c99)

GARAGE—Concrete, reinforced with steel rods, dampproof; cheaper than brick garages; concrete work done in all its branches. Concrete Garage and Ashpit Co., 3136 Terry av. Forest 3003, Delmar 1788R.

GAS WATER HEATERS—Installed, $11. Gasweldcooper coil, $3. Seeley, caulker, 3412 Thomas. Central 9668. Lindell 3344M. (c83)

GARAGE and cellar digging. 3923 N. Florissant. (c99)

GRANITOID AND CEMENT WORK—Schuller, Cabany 3732M, Delmar 3745X. (c99)

GRANITOID sidewalks garage floors, basements, laundries and steps; reference; also concrete ashpits. Delmar 2281R, 3118 Kimberly pl. Hermann. (c99)

GUTTERING, spouting and furnace work by experienced tinner. Philbrick, 1014 Hamilton.

KEYS in 1 min. auto keys furnished by No. Main City Key Works, 6th and Pine. (c14)

KEYS—Auto and Yale keys made in one minute; guaranteed. Prentis, 1306 Market st. (c5)

LAWN MOWERS sharpened and repaired. Peterson, 4446 Garfield. Forest 1007. Delmar 4213R. (c)

PAINTING AND PAPERING—First-class, best materials guaranteed. Call Downing, 4219 Washington. Lindell 6403W.

PAINTING—Guaranteed house paint, all colors, $2.40 gal. white lead, $8 100 lbs., linseed oil, $1.10; extension adders, $10. Ralstite Co., 2123 S. Broadway. Sidney 1482. (c)

REFRIGERATORS repaired and relined; save buying new ones. Phone Main 3107, Central 915 N. Broadway. (c)

ROOFING exchanged for painting, papering, brick pointing, carpentering, almost anything. Forest 1940J. (c)

SMOKESTACKS, breechings, tanks and kettles; exp.-welding and cutting; repairing. The Copper Sheet Iron Works, 1001-09 N. 14th st. Central 1750. (c99)

ST. LOUIS PLATING CO.—Nickel, brass, copper, silver plating; oxidizing, chandeliers refinished, 10 N. 15th st. (c99)

TALK KEYS duplicated; guaranteed fit, 25c; orders 10c up. Hardware, 1691 Chestnut. Garfield 2940. (c)

"Quality Window Shades"

CITY DECORATING CO.
First 2917R. 4477 Finney av.

Art Graining As You Like It

On interior and exterior wood work; prices most reasonable. Wm. B. Mueller, 3223A Baldwin pl. Grand 2137R. (c)

MISCELLANEOUS NOTICES

Carpenters and Builders

WE are specialists on garages and alterations. Wise & McCall, Grand 974J or Grand 4298M.

YEINGRAL house repairing, metal weather stripping, sleeping porches, garages, etc. J. B. Hoagland, 3304 Vista av., St. Louis, Mo. Bell phone, Grand 3384M. (c99)

Gas Pipe Cleaners

GAS PIPES cleaned, $2; stoves connected, $1.50; work guaranteed. S. J. Seeley, gas fitter, 3412 Thomas. Cen. 9668L. Lindell 334M. (c99)

Bricklaying and Tuckpointing

BRICKLAYING in all its branches; postal. John Toomey, 5737 Mafflitt.

PLASTERING and graniteoid work at reasonable prices; all first-class work; all orders promptly attended to. J. S. Stewart & Co., Delmar 702 or Lindell 6210. (c)

TUCK POINTING, brick work and graniteoid at reasonable prices. Tyler 3216R.

TUCK POINTING, brick laying, concrete, graniteoid, stucco. Anstiro, 3422 Bell av.; Lindell 4719W.

TUCK POINTING—Staining, damp walls prevented, repairing; references. O. T. Hormann, 1917 Park; Sidney 2414.

TUCK POINTING, staining and general jobbing done. L. Kaufman, 1343 Januay av. Grand 3558R. Work guaranteed. (c)

TUCK POINTING, staining and chimney repairs a specialty; ask me my price and be surprised at such low rates. Colfax 2830J.

Painting

PAINTING—Interior, exterior, new or old work; low prices. Riverside 3811W. (62)

PAINTING—Exterior and interior; best work at cheap prices. Call Sidney 4526J. (c99)

PAINTING—Strictly pure lead and linseed oil used; hardwood floors done in varnish or wax finish. F. Kuhlmann & Sons, 3715 Kossuth av. Colfax 1402W. (c99)

Plumbers

PLUMBING—New and old work; city and county; save 25 per cent. Lindell 6158.

PLUMBING—New and old work; guaranteed. 4717 Lorraine. Colfax 3044R. (c99)

PLUMBING WORK wanted, city or county; first-class; reasonable. Victor 2309T, Grand 7432W (99)

PLUMBING, sewering. Phone Cabany 1213. Contracting and repair work in city and county. Licensed. Address 1419 Hamilton av. (c)

PRINTING AND ADDRESSING

GOOD printing at reasonable prices. Edgar Printing Co., 914 Pine. Central 6828. (14)

BETTER printing at honest prices. McGill & Co., 123 N. 11th st. Olive 71. (c14)

PRINTING of all kinds done rapidly. O'Donnell Printing Co., 1407 Pine. Sidney 5260. (c)

CARDS—900, $1.50; 500, $2; 1000, $2.75; card case free. 1000 envelopes, $4. Meyer Printing Co., 3802 Olive st. (99)

100 CARDS, 100 letterheads, 100 envelopes, all $1.50. Modern Prtg. Co., 2604 Olive. (c99)

500 FIRST-CLASS cards, $1; lowest prices on all printing. 16 N. 11th st. (c)

1000 LETTERHEADS and 1000 envelopes, $5.50. Edgar Walsh & Co., 914 Pine. Olive 6828. (c14)

LETTER HEADS, bill heads, envelopes, statements, cards, $2.50 per 500; work guaranteed. Forest 9247. Fred Borden, 4815 Easton, St. Louis, Mo.

LETTER HEADS, bill heads, envelopes, statements, cards, $2.50 per 500; write for samples and price list. Forest 9247. Fred Borden, 4815 Easton, St. Louis, Mo.

McADOO PRINTING CO.

1314 Pine; high-class work; reasonable prices. (c99)

STORAGE AND MOVING

RAPID Storage Co., 459 N. Sarah st. Lindell 3263. (c99)

COTE BRILLIANTE MOVING-STORAGE—Best service; lowest price. Delmar 623. (c99)

HENRY S. WIEHE Furniture and Storage Co.; money advanced when desired. 1516 Franklin av. Central 4304. (c99)

AVAILABLE—best moving, storage and shipping. Prosser's, 3220 Olive. Bomont 807, Olive 5332. (c62)

SOUTH SIDE STORAGE AND MOVING CO., 1901 Gravois. Fireproof warehouses. Victor 607, Sidney 235. (c8)

MOVING with bonded motor trucks by load or contract. Branch, Bomont or Central 2978. (c8)

ADVANCE MOVING CO., $4.50 load, or contract, furniture in exchange. Bomont 1329. (c)

ACCURATE Moving Co.; furniture handled with care, $4.50 load, or contract. Lindell 1881. (c)

WASHINGTON Express and Moving Co., 711 N. King's highway. For. 3974, 4d. 2489. (c66)

MOVING—Local and long distance, at reasonable rates. West End Storage Co., 3016 Chouteau. Grand 250, Victor 746. (c8)

$5 A LOAD—Express and hauling; first-class delivery. Large van. Alex Kardos, 7007 Olden av. Central 8439L. (c62)

GET our prices local and long-distance moving, packing and shipping. Eggleston Furn. Co., 4060 Easton. Lindell 70, Delmar 1920R. (c)

NEW YORK STORAGE & MOVING CO., 2219 Wash st. Bonded 1567, Central 5690. Bonded warehouses, all work guaranteed.

FRANKLIN STORAGE CO.—Moving, packing, shipping; we move by day or contract. 4228 Franklin. Bomont 867, Central 5764. (c)

LONG-DISTANCE moving; we make a specialty of it. Phone Lindell 1881. Moving Co. C. R. Ballard, Manager, 3016 Chouteau. Grand 250, Victor 746. (c99)

BEN A. LANGAN

FIREPROOF STORAGE CO.
Foremost authorities on packing, packing for shipment and forwarding of household goods. 5201 Delmar. Forest 9224. (c96)

LANGAN & TAYLOR

Storage and moving of household goods. Special department for long-distance moving by truck to or from city. Langan & Taylor, branch of General Warehouse Co., Delmar at Euclid. Forest 7995, Delmar 2126. (c62)

STOVE REPAIRS

A. G. BRAUER SUPPLY CO.
Stove repairs. 316-18 N. 3d st. (c8)

Furnaces, Heating, Etc.

ALL makes furnaces repaired, overhauled, cleaned; reasonable. Miller, 3936 Page; Lindell 4717.

HOGAN HEATING CO.
VAPOR—HOT WATER—STEAM.
Olive 6633, 8164 Chestnut. Cen. 537. (c99)

WALL PAPER CLEANING, ETC.

ROOMS papered, $7 and up; first-class work. Colfax 1020. (c7)

WRITE Doc. 1408 Francis, for cheap paper hanging; will call with samples.

ALL rooms papered $1; work guaranteed. Del. 2188L, Lindell 3060. (c83)

FIRST-CLASS and reasonable paper hanging and cleaning. 2782 Thurman. (c99)

WE CAN paper for you Monday; reasonable prices. Sidney 2409J. Benton 3648.

KING Wall Paper Cleaning Co.; rooms cleaned, $1. Lindell 6014J.

LARGE rooms papered $7; wall paper in-cluded; beautiful selection; work guaranteed. Delmar 3548X

ROOMS papered $6 (to work myself. Harris, 3536 N. Union. Tyler 2362W. (99)

PAPER HANGER will estimate on work. Meyer, Sidney 3204W; 2753 Shenandoah.

ROOMS PAPERED—$1 cleaned, 75c; house painting. Colfax 2960W. (c)

PAPER HANGING done at $6 a room; first-class work guaranteed. Call Central 8005J.

PAPER HANGING—Do work myself; guaranteed; reasonable. C. M. Cornish, 1217 Warren st. Tyler 1266W.

PAPER HANGING and cleaning done cheap; work guaranteed. Tyler 1949J; 2849 Benton.

EXPERT paper, paint and window cleaning; residence windows 10 cents and up; reference. Call Olive 5367W.

EXPERT paper and paint cleaning; rooms, 75c up; good references. Call Main 2607.

WALL PAPER cleaned, all rooms, $1; bath, 50c; also paper hanging; will call with samples. Star Cleaners, Grand 1064.

EXPERT paper, paint and window cleaning; residence windows 10 cents and up; reference. Call Olive 5367W.

PAPERHANGING—Good work, very low cash price. Call Colfax 2033W

PAPER HANGING—Reasonable prices; best of work. Fine samples. A. W. Henry, Bomont 2081.

PAPERHANGING AND PAINTING—First-class work, reasonable. Oliver, Cabany 2202.

PAPERING, painting, plastering; reasonable. 5001 Kensington. Forest 2694J.

PAPER HANGING Wtd.—And painting; guaranteed; cut rates July, August. Hogleton, Cabany 6389W.

PAPERING, cleaning, painting, plastering; 18 years' experience. Murrays, 5703 Spalding. Cabany 2995W.

WALL PAPER CLEANING, ETC.

EXPERT paper, paint and window cleaning; residence windows 10 cents and up; reference. Call Olive 5367W.

ROOMS papered $6, paper included; cleaning $1. Central 8199.

ROOMS papered and cleaned; reasonable prices. Ben Westmann, 5125A Vermont.

ROOMS papered $4 up; work guaranteed. F. Bellavilla, 2219A Peatalozzi. Sidney 1240J.

TWO ordinary rooms and bath papered, $15.75; send postal. H. Schaefer, 1042 N. Taylor.

PAPER HANGING and cleaning; work guaranteed. Collins, 4011 Page; Lindell 6065J.

PAPERING, painting, cleaning; 1st-class work; reasonable. For. 6602R. 5190 Kensington.

PAPER HANGING, cleaning; do work myself. Carnish, 6113 Ella; Cabany 4196. (c62x)

PAPER HANGING—Rooms, $4 up, including paper; living room, dining room, bath, kitchen or bedroom, $25, including uniform paper selection; immediate service. Phone Forest 2912W for estimates. City Decorating Co., 4477 Finney av.

ROOMS papered, $6 up; C. P. Strother, 4562 Easton av. Delmar 4390L. Forest 2549W. (99)

FIRST-CLASS paper hanging and cleaning at reasonable prices. Rooms cleaned, $1; guaranteed. Miller, 3936 Page; Lindell 4717J.

SUPERIOR WORK.
Painting, paper hanging. WEEKLY
DECORATING CO., 2005 S. Jefferson. Grand 1310R. Victor 9955. (c99)

$5.98 FOR papering rooms; work guaranteed. Sidney 3065M. 2145 Stansbury.

$2.95 FOR papering rooms; painting, reasonable; work guaranteed. Central 8284J. 1314 Gasconade av.

ORIGINATORS

Of popular-priced wall papers that sell. Get our books; stock complete.
MILLER WALL PAPER AND PAINT CO.
3216 Easton—906 Franklin. (c99)

PAPER HANGERS ONLY

We have a special stock of cheap wall paper at our branch store.
MILLER WALL PAPER AND PAINT CO.
3216 Easton—906 Franklin. (c99)

PROFESSIONAL

Solid agate, 25c line. Out-of-town 35c daily, 50c Sunday. Toilet Articles, Medical, 50c daily, 75c Sunday. Out-of-town, 75c and $1 a line. Three insertions or more 10c line discount.

ATTORNEYS AT LAW

JOHN B. SMITH, lawyer; damage cases. Suite 3, 1015 N. 8th st.

AUDITING AND ACCOUNTING

EXPERT ACCOUNTANT, with several years' public accounting experience, will keep small set of books, prepare financial statements, audits, reports or supervise accounts. Box F-182, Post-Dispatch.

CHIROPODISTS

FRANK VOLMER, Chiropodist, 1259 Fine; Dial, Taylor & Olive. Forest 6586J. (99)

CHAS. W. BOLL, registered chiropodist and foot expert. 2835 N. Grand. Lindell 5390. (c99)

DANCING

DANCING—Learn to dance, Wednesday evening, private or in class, 50c a lesson; orchestra furnished. Prof. Albert, 3128 Temple, Grand and West Pine. Helen Sampson, Lindell 3067W.

MISS Margaret Case is teaching the latest society dances; also ballroom dancing only. Forest 8165R.

NEVILLE School of Refined Dancing, 2702 Locust. Class Tuesday and Friday evenings; any time; classes Tuesday and Friday evenings.

PRIVATE DANCING—4415 Washington blvd. Highest grade in all lessons. Mrs. Miller. Forest 4809.

PRIVATE LESSONS any hour; latest dances guaranteed; reliable, oldest school. 1901 Lafayette.

STAGE dancing lessons wanted by young man; dance fitted to his physique. Call Stuff, Box B-411, Post-Dis.

SUMMER SCHOOL—Learn to dance at Arcadia, 3517 Olive st. Lessons morning, afternoon and evening. Latest steps taught. Central 2417, Lindell 4358. (c8)

THE Sunday evening dancing Club of Tower Grove Park and the Hyde Park Club have their second annual excursion Steamer St. Paul Thursday evening, July 20. All welcome. Buy tickets phone Grand 3150. Mrs. F. J. Geck. (c)

TICKETS now on sale at Baldwin Piano Co., 311 N. 6th st., for the big moonlight excursion given by the Marigolds Sunday evening dance club of Tower Grove, and Princess Dancing Academy on Steamer St. Paul Thursday evening, July 20th. Advance sale ends day before trip; only a limited number of advance tickets. (c3)

DETECTIVES

SHADOWING—Investigating; confidential. H. Irving, 3855 West Pine, Lin. 3876. (c14)

DETECTIVE—Lady does shadowing and investigating. Miss Jackson, 3002 Cass. Forest 5426. (46)

DETECTIVE—Does shadowing, investigating, locates missing people; reference. 3678 Finney. Lindell 5102, Delmar 3744X. (c)

EX-OFFICER WM. S. LA CHASSE does shadowing, investigating, locates missing people. 816 Chestnut, rm. 6. Olive 8798. (c)

EX.-U. S. OFFICER does shadowing, investigating, locates missing people, etc. Suite 414, Rialto Bldg., 4th and Olive. Olive 6633, 8164 Chestnut. (c99)

MISS JACKSON — Lady detective; does shadowing and investigating; thoroughly reliable; competent and discreet; prices and satisfactory results guaranteed; strictly confidential. 3002 Cass. Forest 5426.

SHADOWING—Investigating; confidential. H. Irving, 3855 West Pine, Lin. 3876. (c14)

DRESSMAKING—MILLINERY

DRESSMAKING—First class; also millinery. 5210 Cates.

SEWING—Plain or fancy, reasonable prices. 3923 Olive. Lindell 3107M. (c)

SEAMSTRESS wants plain sewing to bring home. Call 4744 Page.

CENTRAL Pleating and Button Co., 217 N. 10th. Olive 1577W. Central 7110. Pleating, buttons, hemstitching. (99)

DRESSMAKING—Designing, plain and fancy dresses work guaranteed; prices reasonable. 3840A Shaw

DRESSMAKING—Alterations, sewing of all kinds; reasonable. Room 111, Blue Bird Hotel. Lindell 2180. Delmar 4196R.

DRESSMAKING — And remodeling; work guaranteed latest styles. 4361A Mary-land. Lindell 3107M. (c)

CLOTHING—Classy suits, coats, skirts and dresses, to individual measure; also remodeling, altering at reduced prices. Berman, Ladies' Tailoring, 24 floor Victoria Bldg., 8th and Locust. (c99)

INSTRUCTION

AUTO KNITTER—Lessons given. Forest 6547R.

PUPILS Wtd.—French, Latin, English, also translations. Lindell 4961W.

SPANISH taught by native teacher; translation work. 410-14 N. 18th. Ed Carlos. (c)

DANCE MUSIC, piano, saxophone, banjo, drums; 20 lessons guaranteed; summer rates. Sherrerhorn, 211 N. 7th. Phone Lindell 3602W. (c)

PRIVATE LESSONS—Day, night, shorthand, bookkeeping, penmanship, Hartsook, 5895 Maple. Cabany 3000. Dictation, typewriting. (c37x)

LADIES—Learn beauty culture; marcelling; permanent waving; learn profession that pays big salaries. Call, phone, write for particulars. Moler College, 810 N. 6th. (c8)

LADIES—Learn hairdressing, manicuring, marcelling; beauty culture; day or night classes; evening service to public. St. Louis School of Hairdressing, 804 Pine st.

ANY person of neglected education can receive private instruction, reading, writing, arithmetic, English, composition, etc., 50 to 80 monthly. Mrs. Jordan, 3134 Lindell. Lindell 4064. (99x)

A LOCAL specialist direct several students who desire to study law at home. Will prepare you for bar examination by practical method. Star Examiners, Grand 1064, Central Station, city.

ENROLL now for our complete bookkeeping course; prepares to higher accountancy; tuition and books, $75. Gem United City College of Law and Finance. Fourteen years at Grand and Olive. Phone Lindell 2402.

ST. LOUIS stammering institute, 934 Good-fellow av.; guarantee cure cure. Prof. Hahr. (c)

SPECIAL—Beginners only; piano, violin instructions; lessons, 50c. 4310 Olive. Bomont 1040.

TYPISTS—THIS MEANS YOU

Way ahead half way? Double your speed. Learn RAPIDITY system in 30 days, guaranteed. NATIONAL SCHOOL OF RAPIDITY, 1959 Delmar. Forest 5795, Webster 1959J. (c80)

INSTRUCTION

Schools and Colleges

COMPLETE course in chiropractic and spinography (X-ray). Day and night classes this year around; enroll now. Write for catalogue. Missouri Chiropractic College, Olivia Bldg., 1023 S. Grand, St. Louis, Mo.

Dodson School, Private Tutoring
FOR ADULTS OF NEGLECTED EDUCATION.

3534 LINDELL	Established 1901
Children's Department	LINDELL 1618
$10 MONTHLY	HIGH SCHOOL COACHING (c99)

Trade Schools

COLLEGE and Normal graduates join the Ohio Valley Teachers Agency; can place you at good salary; north, west or south. A. J. Jolly, Mgr., Mentor, Ky.

ALL men, women, boys, girls, 17 to 60, willing to accept Government positions, $1272-$190, stationary or traveling, write Mr. Ozment, St. Louis, Mo., immediately. (c)

LEARN BARBERING—Be independent; electric clippers; massage. Up-to-date college. Missouri Int. Barber College, 902 Market. (c53x)

GIRLS-WOMEN—$92-$190 month; over 17. Government clerical jobs; steady; list positions free. Write Franklin Institute, Dept. 650-K, Rochester, N. Y. (99)

MEN—Learn barbering; a prot vasion worth learning; always sure of work; 130 wages while learning. Moler Barber College, 810 N. 6th st. (c)

TRI-CITY BARBER COLLEGE—Wanted, ladies and men; tuition $25; catalogue free; strictly modern; electric massage; hydraulic chairs. 811 Market st. (c82)

BERRY'S AUTO SCHOOL, 3910 Washington blvd. Phone 1904. Learn to drive and to tune; our records show 2928 satisfied applicants have graduated at our institute; 1,000 more needed; upon graduation with the automobile industry; call or write.

EARN $110 to $250 monthly; expenses paid; $10,000 yearly guarantee; correspondence guaranteed after 3 months' spare-time study or money refunded; excellent opportunity; booklet free. Booklet 141, Stand. Business Training Inst., Buffalo N. Y. (99)

MEN Wtd.—No strikes or walkouts. Be independent. Learn automobile business, own your business. Graduates make $3000 to $10,000 yearly. Write for catalogue now. Michigan State Automobile School, 14 Auto Bldg., 3729 Woodward av., Detroit, Mich.

PATENTS

MODELS—Patentable, at Kessell, 933 N. Broadway. (99)

PATENTS obtained, advice and folder free. F. J. Larson, 103 N. 7th st. Olive 576.

EVERY inventor should have our booklet; ask for it. E. G. Clyne Engineering Co., 400 Odd Fellows Bldg., St. Louis, Mo. (99)

PATENT—Household necessities; metals; an outright or royalty; no reasonable offer refused. Call before 1 p. m., J. R. Schanot, 4524 Broadway, C. Y. 693 F at 3 p. m. Washington, D. C. (99)

PROTECT your rights; write for "Record of Invention" and booklet about patents; prompt service. Highest references; reasonable fees; send for free book 21, Edgar Tate, 6 Adams, Washington, D. C. (99x)

PATENTS—Send for free book; contains valuable information in inventor's interest; sketch of your invention for free opinion of its patentable nature; prompt service (20 years' experience). Albert G. Elbert, 319 Talbert Bldg., Washington, D. C. (99x)

MILLIONS spent annually for ideas; hundreds now wanted; patent yours and profit. Write for free book, "How to Get Your Invention"; how we help you; advice. American Industries, Dept. 202, Patent Dept., Washington, D. C. (99)

PATENT AND TRADE MARK APPLICATIONS COMPLETE; PRELIMINARY SEARCH PREPARED BY COMPETENT PATENT LAWYER FROM SKETCH OR MODEL; PRELIMINARY SEARCH AND ADVICE FREE. BUSH, JENIFER BLDG., WASHINGTON, D. C.

PATENTS procured; trademarks registered; a comprehensive, experienced, prompt service for the protection and development of your ideas; a guide pamphlet, "How to Obtain," without charge; booklet of information and form for disclosing idea free on request. Richard B. Owen, 13 Owen Bldg., Washington, D. C. (99)

PATENTS—Trade marks. Write for Evidence and Attorney's Book and instruction guide book; send model for sketch and description of invention for our free opinion of its patentable nature; prompt service, prompt attention; reasonable terms. Victor J. Evans & Co., 648 N. 8th st. Washington D. C., 1111 Tacoma Bldg., Chicago. (99)

PATENTS—Protect your rights, before disclosing your invention; write for blank form. Evidence of Conception to be signed, witnessed and returned with rough sketch or model. Upon receipt of which I will promptly give opinion of patentable nature and instructions. No charge for preliminary advice. Highest references; prompt personal attention. Clarence O'Brien, Registered Patent Lawyer, 925 Southern Bldg., Washington, D. C. (99)

MEDICAL

WANTED—Names and addresses of people who are suffering with Eczema. Box O-131, Post-Dispatch.

YOUNG women needing help before and during confinement can find assistance at the St. Louis Maternity Hospital, 4318 Washington bl. (c37)

OPTICIANS

HAVE your eyes examined by a specialist. Dr. Benton Cannley, 8 S. Broadway.

PROFESSIONAL

RADIO—The most fascinating profession in the world; taught at Ernest's Radio Night School, 4543 Finney av.; also instruction by mail. Call, write or phone Bell, Forest 8809 for particulars.

THEATRICAL

AMATEURS—At once, and stage beginners, see me at once. Murry School of Stage Dancing, room 2, Odeon Bldg. Will teach buck and wing, eccentric and soft-shoe dancing; children's class and stage dancing; 5c; the incomparable Jimmie Cussen's teaches ballroom and Frisco dance. (c)

CONTRALTO Wtd.—Professional or experienced amateur. Elysian Singers. Call Tyler 2704M. (c)

LADY ENTERTAINERS—Phone Kinloch, Granite City 1700 after 5 p. m. (c)

LADY—Singer and dancer, for vaudeville act. Box O-125, Post-Dispatch.

MOVING PICTURE MACHINE—Motiograph, or will trade $19 Powers for Simplex; Mandra preferred. Call Forest 3958M. (c)

MOVING PICTURE MACHINES Wtd.—Two Powers or Simplex; Mandra preferred. Call Forest 3958M. (c)

BELMONT says: "No one can cheat you out of final success but yourself. Study acting for pictures and stage, singing, dancing, dramatic art. Belmont School, Odeon Bldg. Established 1912.

NOTICE—"Little Wild Flower," the successful play, at liberty for local theaters; all star cast. Professional manager wanted. Call today professional office, 1004 Miss Lessie Hoppenjans, 6317 Derby av. (c)

PARTNER Wtd.—With $400; radio movies, dancing and vaudeville. Compton, Smith, Odeon Bldg. Established 1912.

PARTNER Wtd.—With $500; new theatrical enterprise; lady or man. Box O-350, Post-Dispatch.

SINGING—Vaudeville, taught in ten lessons; work guaranteed. 8815 Westminster pl. Phone Lindell 5778M for appointment. John Maher, instructor.

TARPAULIN—8 feet by 100 feet, for carnival; cheap; residence 2940 Locust. (c)

WEBER Theatrical Agency, Times Bldg., furnishes entertainers for all occasions. (99)

AMATEURS TAKE NOTICE

Wanted amateurs for Mammoth Amateurs' Contest, to be held at Odeon; $200 in cash prizes as follows: first, $20; 2d, $10; 3d, $5; 4th, 5th and 6th, $3 each; $2 in cash to all non-winners; for information and booking call Sunday, July 16, at 2 p. m., 2801 Olive. (c)

TOILET ARTICLES, ETC.

SCIENTIFIC formula for toilet preparations including mud pack superfluous hair destroyer and all up-to-date beauty aids. Personal instructions. Box O-368, Post-Dispatch. (c99)

During 1921, the POST-DISPATCH printed 11,420 "Financial Wants," 2156 more than its nearest competitor and almost THREE times as many as the TWO other St. Louis evening newspapers COMBINED.

EMPLOYMENT WANTED

Solid agate, first three lines or less 40c; additional lines 10c each. Three or more insertions 1c line discount. NEVER send ORIGINAL recommendations in applying for employment. Use COPIES.

MEN, BOYS

ACCOUNTANT—Sit., by experienced in handling books, costs, correspondence; in fact, all general office work. Box F-19, Post-Dispatch.

ACCOUNTANT—Cost; theoretical and practical experience; sit.; capable of devising and installing system and assuming office management; high-class references. Box F-248, Post-Dispatch.

ADVERTISING MAN—Expert retail or mail order; plans campaigns, gets results; nominal charges. Box F-356, Post-Dispatch.

ADVERTISING MAN—Sit.; experienced in direct mail, sales correspondence and supplemental office detail. Box F-193, Post-Dispatch.

ADVERTISING MAN—12 years, with one of country's largest national advertisers, 14 years with national mail order house, know sales and advertising work thoroughly, age 33, employed but desires change; salary $3600; part time, $2400. Box F-25, Post-Dispatch.

ARCHITECTURAL DRAFTSMAN—Wants extra work; 15 years' experience. Box F-112, Post-Dispatch.

ASSISTANT BOOKKEEPER—Sit. Write Box B-321 Post-Dispatch.

AUTO MECHANIC—Sit., helper; 2 years' experience; 18 years old. Gerdes, 1908 Cherokee.

AUTO MECHANIC—I desire to learn; will work with you for high school education; reliable. Lindell 6123.

MAN—Wishes position as salesman or manager; not afraid of work; references. Box O-411, Post-Dispatch.

MAN—Elderly German, wants work on farm; can handle horses. Jos. Mueller, R. 8, Box 38, Jefferson Barracks, Mo.

MAN—Middle-aged, responsible, can use several languages, good with pen and figures, wants position. Box F-239, P.-D.

MAN—Sit., 29, married, fast, nonunion; handy with tools; references, bond; moderate pay. Box F-151, Post-Dispatch. (2)

MAN—Sit., young, with sales and office experience, desires position; references on outside work; reference. Box F-245, Post-Dis.

MAN—Educated middle-aged, wants occupation in large mercantile or financial house. Box F-160, Post-Dispatch.

MAN—Sit.; white; wants work, chicken or small farm, or caretaker; drives car; handy with tools. Box 413, P.-D.

MAN AND WIFE—Sits.; white; caretaker; handy with tools; drive auto; want work. Box O-444, Post-Dispatch.

MAN—With Ford touring, wants work of any kind. George Schwartz, 1816A Dolman st.

MAN—Colored, hard worker, wants position as private watchman; city reference. William T. Sumlin, 2822 Pine. Bomont 1129.

MAN—Sit., by young; wants permanent position; have business experience and good clerical ability; willing to work hard for advancement. Box B-315, Post-Dispatch.

MAN—Sit., thoroughly competent; partly employed; wishes one or two days each week or permanent employment on private place. References. Box F-337, P.-D.

MAN—Sit., office executive; experienced senior public accounting, income tax and office procedure; allround man. Box F-374, Post-Dispatch.

MAN—Sit., by colored, for cooking and general work in private family; good references; small boarding house. Call Webster 366.

MAN—Sit.; young, 22 years old, capable, experienced clerk with knowledge of bookkeeping; has good education. Box F-237, Post-Dispatch.

MAN—Young, 25, wants position with future; experienced correspondent; also bookkeeping, shorthand; references. Box F-372, Post-Dispatch.

MAN—Sit., 38, married; well educated, intelligent, neat appearing, business experience; sales ability; just as assistant to superintendent. Desires change. Box B-305, Post-Dispatch.

MAN—Young university graduate, 3 years' office experience, desires connection with growing manufacturing corporation; 28 years old, single, German descent; will be conscientious; desire real opportunity for advancement and can deliver the goods. Box F-343, Post-Dispatch.

MANAGER EXECUTIVE—Sit.; now engaged, would like to get in touch with financially responsible party having business; can organize, systematize, analyze, competent to assume full charge; technical training; 10 years' practical; figuring, sales, advertising, correspondence, of especial value to concern that has been doing a good business but needs the executive desired to be relieved from executive cares; have no capital to invest; but can furn

HELP WANTED

Solid agate, 75c line; out-of-town, 75c daily, 90c Sunday; minimum 2 lines. Three or more insertions 1c line discount.

NEVER send ORIGINAL recommendations in answering for employment. Use COPIES.

READERS desiring to fit themselves for higher positions through special training should read the Instruction, Trade Schools and Schools and College ads.

MEN, BOYS

ACCOUNTANTS—Junior and serious, with public experience; state experience and qualifications. Box F-48. Post-Dis.

ADJUSTER—Familiar with various makes of factory sewing machines; permanent position. In reply, give full information and salary desired. Box F-185, P.-D. (7)

ADVERTISING MAN—With experience in copy writing and make-up. Give complete information; state salary desired. Confidential. Box O-161, Post-Dispatch. (c)

ARCHITECTURAL DRAFTSMAN—As salesman; experienced on interior perspective and water color work. 680 Arcade Bldg.

ASSEMBLER—Experienced; must understand drawings and shop work thoroughly. American Body Co., 1014 S. Vandeventer.

ASSEMBLERS

For auto bodies. Apply or write COMMERCIAL AUTO BODY CO., 5401 Bulwer. Also men to learn body assembling.

ASSISTANT SUPERINTENDENT for medium printing plant; knowledge of printing and production ability essential; give full particulars and salary desired. Confidential. O-165, Post-Dispatch.

AUTO TRIMMER—On auto-seat covers and curtains. 3027 Olive st. (c7)

AUTOMOBILE ACCESSORY BUYER

High-grade man; must know all sources of supply; must be capable of merchandising. The man who can qualify for this important post will have a most unusual opportunity; he will be backed by ample capital, and he will have all the advantages of being connected with a reliable, high-grade institution that has been successful in other lines and that is dealing in a big way in the automative field. This concern is located in Chicago. Reply in full confidence, stating experience, age, references, initial salary, expected, address, etc. Box J-174, Post-Dispatch.

ASSISTANT MANAGER—For wholesale department in general merchandise; only men of highest integrity and ability need apply; give references and salary wanted. Box O-366, Post-Dispatch.

AUTO MECHANIC—First-class, to run shop on commission or rent; fine location in good garage. Box F-242, Post-Dispatch.

AUTO TRIMMER—Business well established; no investment if you have tools and equipment; rent moderate; large garage and repair shop. Apply Monday, 344 Jamaica. (c)

BAG FOREMAN—Experienced in second-hand bags, to take charge of factory; state where previously employed. Box O-134, Post-Dispatch. (c)

BAKER—Good on bread and cake. Fisher Bros., Venice, Ill.

BAKER Wtd.—Good; call after 9 a. m., 607 Hickory.

BAKER—Secondhand. 2200 Howard st. Apply after 8 a. m., Sunday. (c)

BAKER—Steady, reliable, all-round first hand. 3603 Hebert st.

BAKER—Good 3d hand, on bread and cakes; day work; modern shop; $18 per week. Wm. Prass, Vandalia, Ill. (c7)

BALERS

Piecework; good money; steady work; day or night. MEXICAN PAPER PRODUCT CO., 24 and Bremen.

BOY—2 years' experience drug store; good wages. Box O-84, Post-Dispatch.

BOY—Strong, to learn auto painting. Backmann, 1403 Morgan st. (c)

DON'S MISS THIS CHANCE.

Mr. Baker, would a two-story modern building, containing a good paying business and home of 5 rooms and bath, interest you? This is a wonderful opportunity for a first-class baker to buy a good business and home; also a modern cottage of 5 rooms and bath in rear of lot; always rented; all improvements; good reason for selling. Box F-116, Post-Dispatch. (c)

BENCH HANDS—And frame nailers. 3313 S. Compton. (c)

BENCHHEMEN—And cabinetmakers. Hutzig Sash and Door Co., 1206 S. Vandeventer. (c5)

BLACKSMITH—For general repairing and horse shoeing. H. E. Kettler, Clayton, Mo.

BLOW PIPE MAN Wtd.—Experienced. St. Louis Blow Pipe & Heater Co., 1948-60 N. 9th st.

BOOKKEEPER—Experienced in handling accounts, payable ledger; others need not apply; good opportunity for right party. 717 Washington. (c)

BOOKKEEPER AND STENOGRAPHER Wtd.—Young man who can take charge of office and assist with sales on sample floor. Auto business. Box A-292, Post-D.

BOOKKEEPER—For real estate office; one with experience in this line preferred; state experience, reference, salary expected and whether can use typewriter. Box A-144, Post-Dispatch.

BOOKKEEPER—To take complete charge of set of books for corporation; competent to direct others; one used to details; essential that he knows his profession and can concentrate on his work; give age, education, experience and salary desired. Box O-169, Post-Dispatch.

BOOKKEEPER—High grade; must have practical experience and capable of taking full charge of manufacturers books; in reply state age, experience; if married or single and salary expected. Box O-140, Post-Dispatch. (c)

BOOKKEEPERS—Two, with aggressive personality, to take charge of office and assist manager; responsible position, with good prospects; location, St. Louis and East St. Louis. Address General Auditor, room 1000 Kesner Bldg., Chicago. (c7)

BOOKKEEPER

We want an experienced bookkeeper for our main office to take charge of books; prefer man who has had experience in a manufacturing business and understands all details in connection with this department. Apply in confidence, stating age, experience, if single or married and salary. Box O-365, Post-Dispatch. (c)

BOOKKEEPER—By wholesale house; must be competent and have good record; state age, experience and where present employment. Box A-81, Post-Dis.(c)

BOY—For office and errands; permanent position. Box F-362, Post-Dispatch.

BOY—For city delivery; $7 weekly. Store, 211 N. 10th st.

BOY—17, to learn title examining business. Box B-346, Post-Dispatch.

BOYS—Errand, living in northwest part of city. Call 804A Pine st. Stone & Co.

BOY—To help care for or will adopt one. Box F-385, Post-Dispatch.

BOY—About 16 years old, as an assistant in soap laboratory. Box F-56, P.-D. (c4)

BOY—Office and errands; grammar school education; Monday morning. 304 N. 3d.

BOY—Bright, active, about 16 years, to work in stock. Singer Bros. Cloak Co., 1234 Washington. (c)

BOY—Office boy; 16 years or over; must be neat appearing and energetic; salary $25. Apply 1501 Locust st., room 414. (c)

BOY—Office; must understand handling of mail. Beck & Corbitt Iron Co., Main and Ashley.

BOY—Over 16 years old; must have grocery experience. Call Sunday between 10 and 12. 2319 Sidney st. (c)

BOY—For parcel post work; $25 to start. Apply Sunday, 8 to 12, third floor Mid-City Building, Grand and Olive. St. Louis Music Co.

BOY—Who knows one or more persons wanting to buy city or suburban property; you furnish names; chance for making big money. Give phone number. Box B-369, Post-Dispatch.

BOY—For electric mechanical work in small downtown shop doing all kinds repair and model work; experience running small lathe; best chance to learn trade; state age, experience, last employment, salary expected. Box B-374, Post-Dispatch.

BRANCH MANAGER—To take charge about Aug. 15. Go-getter, able to organize and select salesmen, to handle office in this city; commission arrangement, on high class business necessity that enables small business concerns to keep records and file correct income tax returns, often saving them large sums of money; all that is required is a good reputation and willingness to work. Immediate action necessary. Address Darby Sales Co., 1720 Van Buren st., Chicago.

BRICKLAYERS—10 union; steady work. Jas. A. Godfrey & Co. Olive 2144.

BRICK HANDLERS—To load and pile brick. Hydraulic-Press Brick Co., Manchester, west of King's highway. (c2)

BRICKLAYERS—Long, steady job; no lay-off. Maplewood High School, Sutton and Legion. (c)

BRICKLAYERS—Nonunion; good wages. Apply 4123 Glasgow av., any time Sunday.

BRICKLAYERS—$1.25 per hour; large job. The Adams Construction Co., Box 437, Harrisburg, Ill.

BUSHELMAN Wtd.—Must also be experienced on tailoring ladies' garments. Apply Monday, Boyle & Rarick Co., 606 N. Broadway.

BUTCHER Wtd.—Experienced, with small capital; take charge Dowdall's Grocery. Lindell 4156W. (c)

BUTCHER—First-class; must be strong and pleasant; no killing. Henry Johnson, Mt. Vernon, Ill., 514 S. 7th st. (c6)

CABINETMAKER—Steady wages. 23 S. 15th st.

CABINETMAKERS—Two, good; steady work. Apply in person, American Car and Foundry Co., St. Charles, Mo. (c)

CABINETMAKERS — Experienced; steady job; good wages. Globe Store and Office Fixture Co., 700 Franklin. (c)

CABINETMAKERS—On store fixture work; two men at once; union shop. Washington Cabinet Co., 712 N. Morgan. (c7)

CAP MAKERS—Experienced; steady work; no labor trouble. Carr & Johnston Co., Peoria, Ill. (c4)

CARPENTERS—Five open shop men to build shelving; state salary. Box F-397, P.-D.

CARPENTER—At once. Apply Monday morning; good wages, steady work. Tiger Garment Co., 819 Washington. (c)

CARPENTERS—Two and painters, Monday morning. Gayola and Roseland, Maplewood.

CARPENTER—Some ready to work, Monday. Kahn, Schlenbuin & Tiger Dress Co., 819 Washington, 2d floor.

CARPENTER—One capable of running work. Apply M. C. Bartels Construction Co., 4208 Gravois.

CARPENTERS—Nonunion; 3; Sunday morning, 7:30. Call 920 N. King's highway; bring tools.

CHAUFFEUR—Drive light delivery truck; wages $15 per week to start. 820 N. 8th

CHAUFFEUR—To work in grocery store and deliver orders. 5874 Delmar. (c)

CHAUFFEUR Wtd.—That can drive truck and do other work. 1433 Cleary. (c)

CHAUFFEUR Wtd.—For dry cleaning plant; one who has wholesale and retail experience, otherwise don't apply; salary and commission. 10 a. m. Sunday or Monday, 6236 Delmar. Leonard Dry Cleaning Co. (c)

CLERK—Experienced retail paint. Apply by letter, giving age, experience, references and salary expected. Box O-113, P.-D. (c)

CLERK—Must be high-school graduate, 19 to 25, write good hand and be quick at figures; salary $50 to $60. Apply 1501 Locust, room 414. (c)

COLLAR BUCKLER—First-class; steady work guaranteed. Voss Hutton Mfg. Co., Little Rock, Ark. (c)

COLLECTOR—Experienced. Apply 621 Locust st.

COLLECTOR—Young man, preferably law student; part time work handling collections for law firm. Box F-251, Post-Dis.

CONCRETE FINISHERS—Come Monday prepared to work; bring tools. Schaefer, 350 N. Boyle.

COOK—To work nights. 215 N. 18th st. (c)

COOK—Short order, lunch man and porter. Beaumont 2196W.

COOK—First-class; allround man. 3545 Arsenal. (c)

COOK—And houseman; small family; in suburbs; good wages; references. Box O-346, Post-Dispatch. (c)

COUPLE—Middle-aged, for work on country place; woman for cooking and housework; man for care of lawn and garden. Apply Monday, 804 Arcade Bldg., after 10 a. m.

CARPENTERS—Nonunion. 4348 Wallace; get off at Bevo Mill and walk one block west.

CARPENTERS—For construction work at plant near city. Apply 4528 Chouteau, between 9 a. m. and 11 a. m. Sunday.

CRATER—And repair man, man with experience in refinishing furniture; state age, experience and salary expected. Box A-66, Post-Dispatch.

CREDIT MAN—Accountant who has made good with a St. Louis shoe, hat, clothing, dry goods or other firm selling a similar line direct to retail dealers; salary $5000 per month; correspondence strictly confidential. Box B-382, Post-Dispatch.

CUTTER—Experienced on ladies' coats and suits. Apply Zieser & Kling, 1100 Washington av. (c1)

CUTTERS—Made to order men's clothes; must be experienced. Apply National Tailors, 517 Morgan. (c)

CUTTER—Must be able to run spreading machine; also marking and cutting of wash clothes; state experience and salary. Box O-373, Post-Dispatch. (c)

DECORATORS—Union. Apply August Lucks, 4511 Clayton. Call Forest 3008L.

DENTAL OPERATOR—Must be capable of taking charge of practice. Call Cabany 5017 for appointment. (c)

DENTIST—Experienced contractor and operator registered in Missouri; salary $300 per month; state experience in first letter. P. O. Box 608, Kansas City, Mo. (7)

DENTIST—Operator; new laboratory work; pleasant working conditions. Dr. R. C. Coleman, 2340 Market st., cor. Jefferson. (c)

DIE MAKER Wtd.—1st-class. Apply Sunday from 10 to 12. 2717 Lafayette.

DISHWASHER—Elderly man; $6 week. Meals; easy job. 4103 N. Broadway.

DISHWASHER Wtd.—White, male. 1018 Hodiamont.

DRAFTSMAN—General architectural draftsman, in city of 15,000; exceptionally good working and living condition; good class of work and opportunity for general experience; state experience, age, married or single, and salary expected. Address R. K. Knox, 215-216 Liberty Life Bldg., Cape Girardeau, Mo. (c)

DRILL PRESS—Bench polisher and grinder hand; state experience and wages expected; must be first-class and steady operator. Box O-237, Post-Dispatch. (c)

DRIVER—Must be experienced; reference. 1015 Mullanphy. (c)

DRIVERS—Experienced, for lumber wagon. Stephen J. Gavin Lumber Co., 6600 Easton av.

DROP FORGERS — Familiar with forgings on steam hammers of 1500 and 2000 pounds; piece work; night and day shifts; no labor trouble; transportation furnished to successful applicants; wire collect to employment department, WILLYS OVERLAND, Toledo, Ohio. (c2)

DRUGGIST—Registered, or assistant, registered; references. Box O-287, Post-D.

DRUG CLERK—Registered or assistant; must have references. See Mr. Reese, Grand-Olive Drug Store.

DRUG CLERK—Registered; must have large store experience; short hours; references. Box O-364, Post-Dispatch. (c)

DRUG CLERK—16 years or over; good wages; no fountain work; good hours. Box O-89, Post-Dispatch.

DRUG CLERK—Junior or registered assistant; hustler. Knight Drug Store, Ferguson, Mo.

DRUGGIST—Registered; steady; state references and salary expected. Box F-304, Post-Dispatch. (2)

DRUGGIST—Registered; must be city experienced and a first-class, all-round man. Peck Drug Co., Columbia, Mo.

DRUG CLERK Wtd.—Registered, young man to take charge of prescription department; good salary; call at once. 6231 Delmar.

EDITOR—Editorial position in publicity and advertising dept. of music publishing house; open only to young male university graduate who has specialized in English; none other need apply. Box F-313, P.-D.

ELECTRICIAN—Licensed; wire two apartments. 4511 Bell 070, Belleville.

ERRAND BOY—16 years old; $5 week. 509 N. Broadway, room 303.

FACTORY HELP—Various departments; good pay; steady work. American Paper Products Co., 2d and Bremen. (c)

FARMHAND—To take charge 15 head of cows. Apply 4632 W. Florissant. (c)

FARMERS—Practical, with family, for farm work. Apply 3854 Market st.

FINISHERS—5, first-class, on oil furniture. Call 5255 Delmar, 3d floor. (c)

FIREMEN—Apply Cupples Station Light, Heat and Power Co., 5319 Marcus. (c7)

Fixture Makers

EXPERIENCED MAKERS OF LIGHTING FIXTURES. STEADY WORK. GOOD WAGES. SEE OR WRITE

H. L. STEENSON,
% MARYLAND HOTEL,
SAINT LOUIS. (c7)

FLAT-BARREL COOPERS — 4117 N. Broadway. (c)

FLOOR SCRAPERS Wtd.—Hardwood, for old work; highest wages; steady work. Phone Sunday morning, Cabany 2140. (c)

FOREMAN—And shipping clerk; to take charge of packing and shipping; good products; state age, experience, references and salary wanted. Box F-194, P.-D.

FURNITURE FINISHER—Apply 16th and Cass. (c)

FURNITURE FINISHER—Experienced, and allround repair man. Apply 901 Franklin. (c)

THOROUGHLY EXPERIENCED FUR CUTTER

For our fur workroom. Apply Supt.'s Office, Sixth Floor,

SCRUGGS-VANDERVOORT-BARNEY.

GARDNER—Young man, handy, for greenhouse work and drive Ford. Box F-406, Post-Dispatch.

GENERAL MANAGER

A corporation having a plant at St. Louis engaged in the production of light metal articles wishes to engage a general manager who has a good knowledge of mechanical engineering and executive experience in selling, production and management of both male and female employes. To secure attention, age, experience and salary required must be stated. References later. Box J-172 Post-Dispatch. (c)

GROCERY CLERK—Experienced. Apply 5655 Easton av. Monday morning between 7 and 8. C. Wolff. (c)

GROCERY CLERK—City experience and reference required. Call 954 Goodfellow av., Monday. (c)

HANDY MAN—For warehouse and factory work. 5939 Kennerly. (c)

HANDY MAN—To assemble metal articles and to work with our mechanics; good pay, steady work and a fine future to man who can invest $1000 or more in our going company. Call Monday only, from 9 to 12. Ask for Mr. Fry. 1009 Locust. (c)

HARDWARE CLERKS—Experienced; 19 years or over, familiar with checking and handling orders in stock department of wholesale house; steady employment; good future. Box O-118, Post-Dispatch. (c)

HARNESS MACHINE OPERATOR—The Schoellkopf Co., Dallas, Tex. (c)

HARNESS MAKERS—First-class. Purcell Harness Co., 924 Pine st.

HOTEL NIGHT CLERK—Elderly man; some porter work. Grace Hotel, 414 Market.

HOUSEMAN—Experienced. Apply Monday morning, University Club, Grand and Washington.

HOUSEMAN—Good paying business. Box F-346, Post-Dispatch. (1)

INSURANCE MAN—Experienced, to solicit for health and accident association. Apply 2531 University st., Sunday, after 10 a.m., Monday and Tuesday, after 5 p. m. (2)

JEWELRY JOBBERS—Eisenstadt Mfg. Co.

JEWELERS—For new work. Eisenstadt Mfg. Co. (c7)

LABORERS—White; for general yard work. 2212 De Kalb st. (c)

LABORERS Wtd.—Colored. Apply 221 Branch. (c)

LABORERS—Brick yard laborers and tile molders. Missouri Fire Brick Co., 6100 Manchester. (c)

LABORERS—For conduit work, 7:30 a. m. Monday. Bell Telephone Co., 18th and Madison.

LABORERS Wtd.—4 white; foot of Carr st. and river. Burlington Grain elevator.

LABORERS—Work around new buildings; 70c; also men for rough carpenter work, 40c. 4101 Leroy av., near 7300 Easton av. Cabany 7539W.

LABORERS—White, for ditch work, report Monday morning, office of St. Louis County Gas Co., Jefferson and Lockwood avs., Webster. (c)

100 COLORED LABORERS

For freight handling, 9 hours, 30 cents per hour. Mississippi-Warrior Service, 2 St. Louis Levee, south of Eads bridge. (c)

100 Col'd Laborers

For freight handling; 9 hours; 30c hour. Apply MISSISSIPPI WARRIOR SERVICE, East St. Louis levee, south of Eads Bridge.

LAY OFF MAN

Frame department; must be thoroughly experienced. Apply Sunday before noon at 4375 Penrose st., or Monday morning.

NORTH ST. LOUIS PLANING MILL, Grand and Carter. (c)

LINK MAKER—Experienced, for caps. 1530 Franklin.

LITHOGRAPHIC TRANSFERERS—Two good men for steady work in New York City. Write for interview. A. X., 1307 Broadway, New York City.

LOCKSMITH—Experienced; steady position; open shop. Security Printing Co., 3d and Vine.

LOUISVILLE & NASHVILLE RAILROAD COMPANY

RAILROAD SHOP CRAFT MECHANICS, CAR REPAIRERS, SHOP LABORERS, ETC. THIS COMPANY OFFERS PERMANENT WORK AT ST. LOUIS, EAST ST. LOUIS OR AT OTHER POINTS AT RATES PRESCRIBED BY THE UNITED STATES RAILROAD LABOR BOARD BEGINNING AT ONCE.

Apply to Mr. Buckley, Gen. Foreman, First and St. Louis avenue, East St. Louis, Ill., or Mr. John Fitzgerald, Superintendent, 1310 Boatmen's Bank Bldg., St. Louis, Mo. (c8)

LUMBER PILERS—And laborers. Christmann Veneer and Lumber Co., Hall and Buchanan.

MACHINE HANDS—All round experienced on fixture work preferred; union shop. Washington Fixture Co., 713 Morgan. (c7)

MAN—To lay slate roof. Wydown 494W. (c)

MAN—Elderly, to crack rock. 4137 Ohio.

MAN—To make frames and run sticker. Acme Woodwork Co., 6001 Harney. (c)

MAN—To repair old sewing machines. 201 S. Jefferson.

MAN—Experienced stable man; white. Apply Box O-86, Post-Dispatch. (c)

MAN—Young, to help on truck. Apply Sunday before noon, 3006 Chouteau. (c)

MAN—Elderly, to work around home. 1315 S. Vandeventer av.

MAN—To assist in spice milling room. David G. Evans Coffee Co., 704 N. 2d st.

MAN—To drive soda-water wagon; must be experienced. 409 S. 22d st. (c)

MAN—To manage large stock farm in Southeast Missouri, on salary and commission. Box O-400, Post-Dispatch. (c)

MAN—Must be experienced in packing and shipping; man preferred with experience in army goods. Mr. Rice, 717 Washington.

MAN—Good, white, capable of doing maintenance work and cleaning. Inquire office, Sunday, 4471 Olive st.

MAN—To cut meat and work in grocery store. Call Sunday, 8 to 12, 119 N. Kirkwood rd., Kirkwood, Mo. (c)

MAN—Young, with some experience in surface grinding. Winterer Opt. Co., 202 N. 7th st.

MAN—Experienced in spraying varnish, paint or lacquer with air brush. Box O-187, Post-Dispatch. (c)

MAN OR WOMAN Wtd.—To work in exchange for rent of 3 rooms. 2903 Bailey av. Tyler 1129J.

MAN—Floor man in financial institution; best references required; salary $70. Box A-137, Post-Dispatch. (c)

MAN—To manage business; $1500 deposit required; established manufacturing concern. Box O-72, Post-Dis. (c)

MAN AND WIFE—German; cook, manage small country place; raise chickens; boat; rent some cash needed. Monday, Forest 3641M.

MAN—Experienced caller in charging room; one with ready-to-wear experience preferred. Marquette Cloak & Suit Co., 1609 Washington.

MAN—Over 25 years of age, experienced in repairing electrical appliances, for service department of warehouse. Apply in person between 11 and 12 Sunday, 1019 Pine st.

MAN—With automobile, to drive me every evening, 5 o'clock, from 2d and Chouteau to 4000 De Tonty st.; state your charge. Box F-102, Post-Dispatch.

MAN—To solicit contracts for collection service; reliable firm; $5 cash for each contract brought in; big money to hustlers. 1210 Central National Bank Bldg. (c)

MAN—Who knows one or more persons wanting to buy city or suburban property. This is big money making side line proposition. Give phone. Box B-370, Post-D.

MAN—Experienced in auto business, for general office work, service department and selling supplies; good chance for advancement; give references, age and salary expected. Box B-356, Post-Dispatch.

MAN

Thoroughly experienced on World labeling machine. Apply UNITED DRUG CO., 3901 N. King's highway.

MAN—Have proposition for man and wife experienced in poultry business; no rent; references required. Forest 2642. Box O-371, Post-Dispatch. (c)

MAN—Single, experienced in poultry and dairy. Apply Lemp's stables, Lemp and Cherokee or Alswel Farm, Kennerly road, Sappington, Mo. (c)

MAN—Experienced in tire service; also gasoline filling station; references required; must give name of last two employers. Box O-34, Post-Dispatch.

MAN—Excellent opportunity for an energetic and trustworthy man to establish himself with one of the great life insurance companies; Field work; canvassing and collecting. Box F-313, Post-Dis.

MAN—Young, 20 to 25 years of age, to work in ribbon and flower department; one with experience preferred; splendid opportunity for a willing worker. Golluber Millinery Co., 1409 Washington. (c)

MAN—Young, for general work around wholesale jobbing house; shipping experience preferred; state age, experience, reference and salary expected. Box O-348, Post-Dispatch.

MAN AND WIFE—No children; on farm, near Jefferson Barracks; must have experience; woman neat housekeeper; $50 to start; more if satisfactory. T. F. Stone, Gholdston, Telegraph and Yeager rds., Oakville, Mo.

MAN—We want a young man of good address, residing in St. Louis County, who desires to make some extra money working evenings; answer, giving address and present occupation, and arrangements will be made for an interview. Box A-286, P.-D.

MAN—Special representative to present high-class proposition of old-established concern. Local and middle west territory; must be of good appearance; 25 to 35 years of age and good character. Straight salary and expenses. Box B-378, Post-Dispatch.

MANAGER Wtd.—For wholesale department in general merchandise; only men of highest integrity and ability need apply; give references and salary wanted. Box O-365, Post-Dispatch. (c)

MARBLE POLISHER—And cutter. 7400 Gravois.

MEAT CUTTERS—Report at 4432A Easton between 10:30 and 11:30 a. m.

MEATCUTTER—Young; city experience and references required. Box O-277, P.-D. (c)

MEATCUTTER—Experienced; must be good. Box O-204, Post-Dispatch. (c)

MEATCUTTER—Experienced man; West End; references. Apply Sunday between 2 and 3. 6180 Delmar.

MECHANICS—First-class; Overland; no others need apply. Willys-Overland, Inc., 2341 and Locust.

MECHANIC—Experienced; and a battery, tire and electrical expert; state experience, age and salary expected. Harris Bros. Garage, 312 E. Lecapt, Belleville, Ill.

WANTED BY C. C. C. & ST. L. RY.

Machinists, boilermakers, blacksmiths, car repair men, carpenters and common laborers; United States Labor Board rates; time and one-half after 8 hours.

APPLY TO

ROUNDHOUSE FOREMAN, EAST ST. LOUIS, OR

615 PIERCE BUILDING, ST. LOUIS. (c8)

Wanted at Once!

Railroad Machinists, Boiler Makers, Car Repairers, Car Inspectors, other Shop Crafts and Laborers for cinder pits; also Guards. Standard wages. Board and Transportation Free.

Apply to

612 Walnut St. (c8)

MEN—To work on ice wagons. 114 S. 18th.

MEN—Four, to work. Apply 327 Pine. (c7)

MEN—To run cars and take brick in Kilns. Hydraulic-Press Brick Co., 4010 Gravois.

MEN—For factory work. Apply 4900 N. 2d st.

MEN—Young, middle-aged, for train service, 13 S. 20th st. (c7)

MEN—12, handy with carpenter tools. 1026 S. 11th st. (c)

MEN—Two first-class whitepers and patchers at J. J. Wittmore, 2823 Easton.

MEN—For ice cream department. Apply Jersey Farm Dairy Co., 1007 Russell.

MEN—30; at Union and Vernon; Monday morning. Granite Bituminous Paving Co.

MEN—Or young men, for railroad news service on trains; long runs. Apply in person, 22 S. 18th st. (c)

MEN—To unload dry clay in sheds. Hydraulic-Press Brick Co., King's highway and Natural Bridge. (c1)

MEN Wtd.—250; steady work. Municipal Dock, North Market. Sunday morning. Time and half for Sunday. J. Jones.

MEN—With experience, to remove wall paper from wall; state experience and wages expected. Box O-410, Post-Dispatch. (c)

MEN—Bag makers, experienced framers and riveterers on pin bags. P. C. Murphy Trunk Co., 506 N. 3d. (c)

MEN—4; have good proposition. Apply between 10 and 12 a. m. Sunday, Arrow Dyers & Cleaners, 2915 Gravois. (c)

MEN—50, at once; light work; good pay. Apply 7 a. m. Herman Rinderer, 4362 Beck av.

MEN—Two, young; to work in candy factory; must be willing workers; none others need apply. Come ready for work Monday morning 7:30 a. m. Jos. B. Murphy Sons, 212 N. 2d. (c)

MEN—Able-bodied, of good character, to act as guards on railroad; wages $7 per day; state age, experience past ten years and references. Give telephone number. Box B-375, Post-Dis.

METAL PATTERN MAKER—Banner Iron Works, 4630 Shaw. (c)

MILKER—And allround dairy man wants work. Box P-77, Post-Dispatch. (c)

MILLWRIGHT—To install light machinery. Call 217 Elm st. (c7)

MILLWRIGHTS

First class. Apply Commercial Auto Body, 5401 Bulwer. (c)

MOLDERS—Arcade machine, and squeezer work; good pay; steady work. Liberty Foundry Co., 7000 Vulcan. (c)

MOLDERS—Experienced stove pilaters; steady work; open shop. Security Stove and Mfg. Co., Kansas City, Mo. (c)

OFFICE BOY—About 16 years of age, in wholesale grocery concern; reply in own handwriting, giving age and experience. Box A-139, Post-Dispatch. (c)

OFFICE MAN—A fine future for young man of neat appearance, to manage small office of rapidly growing corporation; must be a stockholder in the company and invest from $1500 to $2500; salary to start, $125; give references, age, etc., in reply. Box A-166, Post-Dispatch. (c)

OILER OFF AND POLISHER—Permanent job to good, live young man who desires to work into our factory shop organization and learn finishing and piano building. P. A. Starck Piano Co., 1102 Olive.

EXPERIENCED OPERATORS

On Universal cutting machines; good pay and steady work. Apply

MISSOURI PANTS MFG. CO., 923 Washington av. (c7)

PACKER—Must be absolutely first-class; experienced in packing of household goods. 5201 Delmar. (c)

PACKER—And porter, for high-class business; state age and experience. Box F-402, Post-Dispatch.

PACKER—Experienced, in packing hardware and tinware. Apply, stating age, experience and salary expected. Box A-67, Post-Dispatch. (c)

PACKERS—To pack household goods; none but first-class need apply; also helpers wanted on moving trucks; top wages. Mississippi Moving and Storage Co., 3135 Manchester av. (c)

PACKERS

Experienced in packing drugs and sundries; splendid opportunity for right men. Apply UNITED DRUG CO., 3901 N. King's highway.

PAINTERS—Call Delmar 3851J. (c)

PAINTERS—50c hour, Monday, 7:30. 5001 Shaw av.

PAINTER—Union. Call 2310 Texas av. Victor 6741. Fred Stork. (c)

PAINTER—With staging for three-story store building. Olive 4587.

PAINTER—Experienced. Call after 10. 4530A West Papin.

PAINTER — Call Sunday before 12. 4634 Enright. (c)

PAINTER—Open shop. Apply before 10 a. m. Sunday, 2738 Armand pl. (c)

PAINT FOREMAN—Man capable of organizing automobile paint shop and taking complete charge of painting, stripping and monogram work; must be able to successfully handle men; this is something new in soliciting and offers exceptional opportunities. Box F-211, Post-Dispatch.

PAINT SALESMAN—Experienced industrial; state commission; handle as side line. Apply by letter only. Peerless Products Co., 3815 Market.

PAPER HANGER—First-class, union. G. Scheihamer, 2396 S. Grand av.

PARTS MAN—Experienced; must understand Buda engines. 3923 Washington. Box F-284, Post-Dispatch.

PATTERNMAKER—Wood. Bodine Pattern Co., 817 Market st. (c)

PATTERN MAKER—First-class all-round experienced; capable of handling help and taking charge of making room. Apply the Wiechman Pattern Co., 3939 Olive. (c)

PLASTERER—Nonunion. Call 4608 Carter.

PLASTERER Wtd.—Nonunion. Bentan 1466W. (c)

PLASTERERS—Two, first-class; nonunion. Apply at 3814 Page, Sunday morning. (c)

PLASTERERS—At once, 10, for plain work and 6 plasterers for ornamental work at $10 for 8 hours. Apply at once to phone 1195W or Box 112, Danville, Ill. (c2)

PLOW HOLDERS—On Clayton rd., west of Belleview. Charles Flener.

PLUMBERS—First-class mechanics. Apply 108 N. 9th.

PLUMBER'S APPRENTICE—One who can do jobbing; no other need apply. 3748 Cozens. (c)

PORK COOLER MEN—To put up orders in pork cooler. Apply 7:30 p. m. Sunday night. St. Louis Independent Packing Co., 3815 Chouteau. (c7)

PORTER—Experienced; reliable; references; willing to work. 277 De Ballviere. (c)

PORTER—White man, for candy store and restaurant. 4329 N. Grand. (c)

PORTER—White, to work evenings from 4:30 to 10 o'clock; not Sunday work. Larmed, Carter & 14. 4332 Plum st.

PORTER—Young man, white. Apply assistant manager, Melbourne Hotel, Grand and Lindell.

PORTER—Night work cleaning food factory; white, active man; reference and bond required. See Putman, 217 Elm. (c7)

PORTER Wtd.—White, single man preferred; one that knows how to keep place perfectly clean; permanent place if satisfactory; must be sober. Telephone Cabany 4004M. (c)

PLUMBERS—Apply 18 N. 10th st. (c)

PRESS FEEDER—3802 Olive. (c)

PRESS FEEDER—Experienced on platen cutting and creasing press. Apply 306 N. 2d st., 4th floor. (c)

PRESSER—White, for tailor's pressing machine. 1012 N. Grand. (c)

PRESSMAN—Job; must be ready and feed; good wages, steady position. Box B-388, P.-D.

PRESS HANDS—Experienced, for can factory work. The Brecht Co., 1210 Mullanphy. (c)

PRINTER—Allround printer and pressman; state salary. C. S. Doudinot, Pacific, Mo.

PRINTER—Small shop, or lease to responsible party. Box O-71, Post-Dispatch.

PRINTER—Allround man, experienced on close register colored work. 415 Lucas.

PRINTERS—For commercial work. Working foreman, hand compositors, make-up and lock-up men, linotype machinists operators for positions in Southeast in open shops, working 48 hours, scale now in force with the Southeastern Master Printers' Federation, 508 Union st., Nashville, Tenn. Situations obtained without expense to you.

QUARRY MEN—And laborers for quarry work; skinners and laborers for steam shovel. Stripping Plant, East St. Louis Stone Co., Pauline Station, Illinois Clay office, Arcade Bldg., East St. Louis. (c2)

QUARRY MEN—Jack hammer drillers and powder man. Apply at once, Quarry No. 1, Columbia, Ill. COLUMBIA QUARRY CO.

RAILROAD MEN

Machinists, boilermakers; standard wages; board; transportation; take place of those on strike. Box B-379, Post-Dis. (2)

RAILROAD MEN

Machinists, boiler makers, pipefitters, blacksmiths; standard wages, plenty overtime; room, board, transportation; helpers, car repairers, white and colored; apply immediately. 924 Victoria Bldg., 8th and Locust.

RAILROAD WORKERS FOR I. & G. N.

Machinists, boilermakers and blacksmiths, to take place of men on strike; wages 70c per hour, time and half for overtime; free board and transportation. 809 Market st. (2)

RAIROAD WORKERS FOR UNION PACIFIC

Machinists, boilermakers and blacksmiths, to take place of men on strike; wages 70c per hour, time and half for overtime; free board and transportation. 809 Market st. (2)

Railroad Workers

MACHINISTS
BOILER MAKERS
BLACKSMITHS
ELECTRICIANS
SHEET METAL WORKERS
PIPEFITTERS
CAR REPAIRERS
CARPENTERS
HELPERS OF ALL KINDS

To take place of men on a strike in and out of city. Free transportation. Excellent working conditions. Steady employment assured. Board and lodging, as good as money can buy, furnished free. Plenty of protection.

LIBERAL BONUS in addition to STANDARD WAGES

Chicago & Alton Railroad
4 N. 8th St. St. Louis, Mo. (c16)

"RETOUCHER"—Splendid opportunity; permanent position with large printing corporation. Interesting work; chance to learn the most modern method of printing. Good pay; excellent hours and working conditions. Apply 1428 Pine St.

REFRIGERATING ENGINEER—Licensed; small plant; no firing; permanent. Box F-167, Post-Dispatch. (7)

RIPPER—Experienced in sash and door work. Apply Sunday before 12 a. m. at 4376 Penrose st. or Monday at North St. south Moving and Storage Co., 3135 Manchester av. (c2)

SECRET SERVICE OPERATIVES—Experienced; out of town work. Box B-306, Post-Dispatch.

SET-UP MAN—Potter & Johnston machine; must be experienced. Box A-194, P.-D.

SHEAR MAN—Experienced; for scrap iron yard. Apply 2716 S. 2d.

SHEET METAL WORKERS—First-class, and tile roofers; good wages and steady work. The American Cornice Works Co., Wichita, Kan. (c2)

SHIPPING CLERK—Must have knowledge of packing chemicals; steady employment. Box O-403, Post-Dis. (c)

SHORT-ORDER COOK—Good; good wages and no Sunday work. 1131 N. Broadway (7)

SHOW CARD WRITER—Bring samples. 818 Equitable Bldg., 6th and Locust sts.

SHOEWORKERS—Outside cutters and offal cutters; good salary for first-class men. Tobin-Hamilton Leather Co., 1602 Locust.

SHOEWORKERS

Here Is an Opportunity

Permanent employment, under liberal shop conditions, at good wages; where capable work insures advancement.

In a city of homes, where living costs are low and opportunities for self improvement are many.

Permanent positions now open for cutters, lasters, inseamers, rounders, heelers, welt room help, stitchers, bottoming room help and experienced workers in all branches.

Our Mr. Roth will be at the Planters Hotel, Chestnut and Pine sts., during the day and evening, Sunday and Monday.

Write or call and have him explain this opportunity for an agreeable, lifelong connection with a progressive organization which believes in the Golden Rule.

THE KROHN-FECHHEIMER COMPANY

Makers of the Famous Red Cross Shoes
Cincinnati, Ohio

SHOVELERS—Delmar and Westgate. (c)

SIGN PAINTERS—Two partners preferred; take charge established business for St. Louis firm; all inside work; nice shop; chance for right parties enter business for themselves without capital. Apply 11 to 1 o'clock Sunday; second floor, 604 South Broadway.

SOLDERERS—Those are experienced in soldering seams and handles on lard pails. The Brecht Co., 1210 Mullanphy. (c1)

SPRAYER—

HELP WANTED—MEN, BOYS

YOUNG MAN—With knowledge of dry goods line and willing to work for advancement, to assist in general factory work; answer by letter only, giving age and references. Delmar Mfg. Co., 1209 Washington. (c)

YOUNG MAN—Bright, to take active charge and interest in large mail order business; experience not absolutely necessary; must be able to make a substantial investment; wonderful opportunity for right party. Box F-306, Post-Dispatch.

YOUNG MEN—To run on trains; long runs. 2047 Clark av.

YOUNG MEN—To learn toy business; rapid advancement as warranted by service; references required. Box O-303, Post-Dis. (c)

AGENTS WANTED—MEN

AGENTS—Fast seller, housewives buy; 2 to 10 a day. 1108 N. 8th st. (c7)

AGENTS—Extracts; mix with water, bottle yourself. Box F-196, P.-D.

AGENTS—Sell syrup; good proposition. Mound City Bottling Co., 1523 Marcus.

AGENTS—$15 daily; fastest 25c seller; Radio gas lighter; sample, 10c. Rapid Mfg. Co., 10 E. 4th st., New York. (99)

AGENTS—Something new; sells on sight; large profits; factory price; free circular. Pelletier Co., 115 S. Dearborn, Chicago.

AGENTS—Our soap and toilet article plan is a wonder; get our free sample case offer. Mo.-Ok. Soap Co., Dept. 107, Joplin, Mo.

AGENTS—Can you sell to colored people? Write Becker Chemical Co., St. Louis, Mo. (c99)

AGENTS—For new line of remedies, household specialties. Majol Products, 910A Olive.

AGENTS—Summer drinks, all flavors; we trust you. Call Sunday or evenings, 9203 Chambers st.

AGENTS—Men or young men, for news service on railroad trains; long runs. Apply in person, 29 S. 18th st. (c7)

AGENTS—$15 daily; fastest 25c seller; Radio gas lighters; sample, 10c. Rapid Mfg. Co., 10 E. 4th st., New York. (99)

AGENTS—Auto display advertisement over 225 magazines thrice, $13. Beck Agency, 5406 Alaska.

AGENTS—$10 daily selling household medicines. Tinley Medicine Co., 4151 Olive, St. Louis.

AGENTS—Every home buys a "Presto," a repeater; sample free. Premier Products Corp., 151 Broadway, New York City. (c99)

AGENTS—Men and women, to sell high-grade hosiery, $30 and over per week; samples and particulars, 915 Aubert av. (c91)

AGENTS—Sell ironing-board covers with heavy pads. Sells fast for $1. Other good sellers. Free sample offer. Am. E. Co., 329 Monroe, Chicago.

AGENTS—Boys and girls, you can earn good money in spare time; write us; see us. Misti Laboratory Co., 219 N. 14th st.; out of city, write us.

AGENTS—Salesmen made $336 in one week selling guaranted collections systems, used by all business men. Sayers Mfg. Co., 2905 Sheffield, Chicago. (c99)

AGENTS—6,000,000 Fords need our 25c guaranteed fan belt; cost you $1.50 per dozen, delivered. Teuscher-Son, St. Louis.

AGENTS—Canvassers, everybody wants pocket adding machine; sells on sight; $2.50; large profits; money back guarantee. Spirel Co., 141 W. 33d st., New York.

AGENTS—Wonderful seller, 96c profit every dollar sales. Deliver on post license; unnecessary. Sample free. Mieslon, Factory 2, 2421 Smith av., Detroit, Mich.

AGENTS—Oliver cleared $112 in 5 days last week in our new State to-a-customer; everybody buys; send for free samples. Nichols Co., Naperville, Ill.

AGENTS—Men, women, make $40 to $100 weekly selling silk hosiery direct to consumers; we deliver. Silktex Hosiery Mills, 320 Broadway, New York. (c)

AGENTS—Increase your profits, selling soap, perfumes, extracts, etc., as side line. Lacassian Co., 321 N. 22d st., Dept. 949, St. Louis, Mo.

AGENTS—A patented specialty that fills real need in every home; agents clearing $35-$100 weekly. Spengler-Loomis Mfg. Co., 1310 Garland Bldg, Chicago.

AGENTS—$50 to $200 weekly easy with our sanitary brushes, chemical mops and dusters. Sanitary Brush Co., Room N, 56, 311 River st., Chicago.

AGENTS—$16 a day easy; I start you in auto accessory business; no investment; auto license necessary; Free accessories. Write Exel, 1507 Michigan av., Chicago.

AGENTS—Sell hosiery from mill to consumer; women's children's hose, 10c to $1.50 pair; make 33 1-3 per cent profit. Write Weco Mills, 356 Van Buren, Chicago.

AGENTS—To handle "Real Estate Educator;" sells like hot cakes to real estate men and property owners; double your money. R. F. Jones, 444 Webster Bldg., Chicago.

AGENTS—Earn $10 daily silvering mirrors, plating and refinishing autos, chandeliers, headlights; outfits furnished; write for information. James Decie Laboratories, 1133 Broadway, New York. (99)

AGENTS—Large shirt manufacturer wants agents to sell complete line of shirts direct to wearer. Exclusive patterns. Big values. Free samples. Madison Mills, 503 Broadway, New York. (c99)

AGENTS—Lyceum and Chautauqua agents; more money; quicker returns; booking merchants institutes; write for proposition. The Retail Merchants Institute, 127 N. Dearborn st., Chicago.

AGENTS—$100 commission first week selling whirlwind trade stimulator to cigar stands, confectioners; exclusive sales plan; pocket size; write quick. Peoria Novelty Co., Peoria, Ill.

AGENTS—Aladdin's magical polishing cloth; new; every home buys; sales guaranteed; your commission 100 per cent; sells over $60 weekly; free sample, Aladdin Mfg. Co., 26 Clinton, Dept. 53, Chicago.

AGENTS—$3 an hour; newest kitchen combination; sells in city and country to every home; sample free; auto furnished to travel in. Thomas Mfg. Co., House 2026, Dayton, O.

AGENTS—Colored people going wild about long, straight hair; answer this and I'll send you biggest money-making proposition ever heard of. Wm. Halliburton, 158 Nokesh st., St. Louis, Mo.

AGENTS—Sleep safely with open doors and windows without positively any danger of burglaries; newest patented invention; get your territory. Factory, 2015 S. Laflin, Chicago.

AGENTS—Biggest combination agency in America; exclusive territory; two propositions; enormous profits; write; particulars free. E. B. & Ridgley Co., Armitage and Orange st., Chicago.

AGENTS—"Keep-D-Krease," mechanical trousers presser, sells like wildfire at 25c; every man buys several pairs; every call a sale; postal gets details. Cortes Co., Box 427, Bristol, Pa.

AGENTS—Sell Milburn puncture-proof tubes; demonstrate by driving nails in tire; every owner wants them; exclusive territory now open. Milburn Rubber Co., 344 W. 47th st., Chicago.

AGENTS—$60-$200 week; free samples; gold sign letters; anyone can put on store windows; big demand; liberal offer to general agents. Metallic Letter Co., 435 N. Clark, Chicago.

AGENTS—Sell Boyer's Wonderful Beauty Creams, face powders, perfumes, etc.; big line; exclusive agency; make $1 to $3 every hour. Women wonderfully successful. We trust you. Write BOYER INTERNATIONAL CO., 9420 N. Clark, Chicago.

AGENTS—Sell "Betsy Ann" dresses; every woman wants one; something new; different; no capital required; commissions advanced. Write New Apparel Mfg. Co., Lexington, Ky.

AGENTS WANTED—MEN

AGENTS—Crew men, novelty men. Glooden, a 50c mucilage fountain pen; everybody buys on demonstration. Big profit plan. Glooden Co., 56-S Pine st., New York.

AGENTS—Get our beautiful illustrated magazine of opportunities; contains hundreds of money-making propositions; copy 15c; 3 months 35c; you'll be delighted. Record Publishing Co., Dept. D, Lytle, Ia.

AGENTS—$10 daily easy; ironing board covers selling like wildfire; sure sale when shown; experience unnecessary; sample free. Rallen Mfg. Co., Dept. 8440, Baltimore Bldg., Chicago.

AGENTS—We have articles that sell for 25c, cost you 3½c; another sells for 15c, cost 3c; also big summer specialty, samples 10c. Barnard, Dept. 367, 3010 Van Buren, Chicago.

AGENTS—Tip-Top, largest and best 7-piece combination set ever offered. Agents for 30c sells on sight for $1. Write for descriptive catalog. United Perfume Co., 89 Warren st., New York. (c1)

AGENTS—A business of your own; make $25 to $100 weekly; no canvassing; new checkerboards, medallions, signs; big, illustrated book mailed free. E. Palmer, 175, Wooster, O.

AGENTS make 500 per cent profit handling auto monograms, new pictures, window letters, transfer flags, novelty signs, catalogue free. Hinton Co., Dept. 122, Star City, Ind.

AGENTS—"Varni-Lac;" wonderful seller. Puts a whole new coat on an old automobile for $2. Exclusive territory. Send 90c for $2 can. Republic Products Co., Prospect Bldg., Cleveland, O.

AGENTS—For labor and time-saving household necessities. Guaranteed sales. Make $50 to $250 weekly. No competition. Factory connection. Exclusive territory. Bartelle Hamilton Co., Dept. B-17, Toledo, O.

AGENTS—Wonderful educational picture device; every home eagerly buys; inquire now. Visualgraph Co., 1108 North American Bldg., Chicago.

AGENTS—Sell hosiery at lowest prices; agents $9 to $18 day easy; big commissions advanced; we deliver and collect; special proposition for new agents. Moore Knitting Mills, 208A S. La Salle, Chicago.

AGENTS—200 pct profit; wonderful little article; something new; sells like wildfire; carry in pocket; write at once for free sample. Albert Mills, Gen Mgr., 6220 American Bldg., Cincinnati, Ohio.

AGENTS—Collecting money applying monograms on automobiles; you charge $1.50, profit $1.40; $15 daily easy; experience unnecessary; free samples. Worcester Monogram Co., Worcester, Mass. (99)

AGENTS—For puncture proof inner tube carrying same size of tire; other tubes do. Guarantees against puncture 5000 miles. ADVANCE PUNCTURE PROOF TUBE CO., 1098 N. LaSalle st., Chicago.

AGENTS—$75 to $150 weekly; free samples; gold window letters for stores, offices; large demand, no experience necessary. Acme Letter Co., 2804 Congress, Chicago.

AGENTS—Representatives each county to call on physicians and merchants to obtain outstanding accounts. Pleasant work. Good pay. Manager Room, 343, Wells Bldg., Quincy, Ill.

AGENTS—300 per cent profit handling 50c article, for gas ranges; guaranteed to reduce gas bill 20 per cent; every housewife buys. "Gasaver," 15 Park Row, New York.

AGENTS—Big profits; Hi-Power Cream of Malt and Hops; delicious beverage; great demand every community; repeat orders; constant income. Canadian Malt Extract Co., Ltd., 44 Pearl st., Toronto, Canada.

AGENTS—We start you in business, furnishing everything; men and women, $50 to $100 weekly operating our "new system specialty candy factories;" home, anywhere; booklet free. W. Hillyer Ragsdale, Drawer 62, East Orange, N. J.

AGENTS—Big money and fast sales; every owner buys gold initials for his auto; you charge $1.50; make $1.35; 10 orders daily easy; write for particulars and free sample. Gunther's Monogram Co., Desk 12, East Orange, N. J. (c99)

AGENTS—The Atlasta gasaver for Fords, $1.25 postpaid; more miles, power, pep; live agents will get the money. Write Automotive Sales & Mfg. Co., Palladium Bldg., St. Louis, Mo.

AGENTS—Make money through control of Dr. Blair's famous toilet articles; big permanent business can be built in short time; remarkable selling line and selling plan; particulars on request. Blair Laboratories, Dept. T-135, Lynchburg, Va. (c99)

AGENTS—Newly invented aluminum combinations; remarkable fast sales; new credit plan; repeat orders full line. All credited; unlimited business with no capital required. Wilson Utensil Co., 910 3d., Dayton, O.

AGENTS—Men-women, can earn good income by selling most wonderful health-giving electrical appliance; positively gives relief in rheumatic complaints, backache, kidney disorders, headaches, sprains, etc.; write for proposition. Tri-Rex Electric Co., 326 W. Madison, Chicago.

AGENTS—Sell Minitmend for tires and tubes; costs 2c repair; surpasses vulcanizing, sells for 500 per cent; every auto and accessory dealer buys; profits enormous. Shaw made $21 first day; Murray, $240 first week; particulars and free sample. Colonial Rubber Co., Dept. S, Philadelphia, Pa.

AGENTS—Will you risk a postal to learn how to start profitable business without capital or experience. Others make $60 weekly silverplating mirrors, refinishing tableware, reflectors; brass plating specialties; working outfit and instructions furnished. International Laboratories, Dept. O, 1133 Fifth av., N. Y. (c99)

AGENTS—$15 a day; easy, quick sales; free auto; big weekly bonus; $1.75 premium free to every buyer. Simply show our beautiful, 7-piece, solid aluminum-handle cutlery set. Appeals instantly. We deliver and collect. Aluminum Cutlery Mfg. Co., 803 Madison st., Dept. 107M, Chicago.

AGENTS—Make big commissions handling world's fastest-selling book; has universal appeal; no investment; no delivering; no collecting; free outfit, including sales-producing canvass; big money for spare time; exclusive territory; make $12,000 yearly appointing subagents; wonderful opportunity for women. Science Publishing Co., 1713 Stand-Mutual Bldg., Cleveland, O.

AGENTS—Become branch sales manager for daily food necessity; sells raptdly and repeatedly; organize sales force or sell direct; housewives yourself; exclusive territory; advertising campaign provided to help you. Send 25c for sample. Big profits; write for proposition immediately. Washington "Tasty-Drops" Co., 998A, Rust Bldg., Tacoma, Wash.

AGENTS—Best seller; Jem Rubber Repair for tires and tubes; supersedes vulcanization at a saving of over 800 per cent; put it on cold, it vulcanizes itself in two minutes, and is guaranteed to last the life of the tire or tube; sells to very auto owner and accessory dealer. For particulars how to make big money and free sample, address Amazon Rubber Co., Philadelphia, Pa., Dept. 15. (99)

AGENTS—Send for sworn proof of $5 to $15 daily, introducing latest style hosiery; 37 styles; 13 colors. Neither experience nor capital needed; just show samples; take orders. We deliver and collect. Your pay daily. We pay all transportation charges. Monthly bonus besides. Six pairs men's hose, $1.40; 3 pairs ladies' silk hose, $5. Complete outfit furnished; all colors and grades, including silks. Mac-O-Chee Mills Co., Dept. 7448, Cincinnati, O.

AGENTS—Biggest steady money maker in U. S.; same customers for years; steady repeat business; complete line written guaranteed hosiery for men, women and children; 27 styles; all colors; must wear or new hose free; customer is judge. Part time satisfactory; experience unnecessary. Everything made easy. Credit given and samples furnished. Orders shipped promptly. Write today for full information. The Jennings Mfg. Co., Line 1888, Dayton, O.

AGENTS—Demonstrators, salesmen, season now on; State and county fairs will soon start; Owens and Mordaunt made as high as $68 in one day selling to auto owners, dealers, garages and housewives; our No-Cement, self-vulcanizing patch repairs anything from a pinhole puncture to a 40-inch blowout; also anything around the home, like hot-water bottles, rubber boots; in fact, all rubber goods; big profits; send for free particulars. Owens Rubber Patch Co., 1312 Ontario st., Cleveland, O.

AUTOS KILLING THOUSANDS

New invention prevents accidents; costs agent $2; retails $5. State men considered. H. C. BROWN, 99 Columbus, O.

BOYS, GIRLS—Return $1 keep balance, 1 Orangeade Powder makes 1 gal.; sell 10 at 15c. I trust you. Ryan, Spring Mount, Pa.

CHEAPER GAS—New improved invention; reduces gas bills 50 per cent; fits any gas stove; every home wants it; big money for agents, crew managers and distributors; write us quick. Allied Products Co., Box 6137, Wichita, Kan.

FASTEST-SELLING Ford necessity just out. Seward's profit, one day, $74. Territory going fast. Write quick. H. Super Co., 4326 National, Milwaukee, Wis.

FASTEST 50c seller in 25 years; wonderful new invention; nothing else like it; agents "cleaning up" $20 a day. Manager, Box 718, Springfield, Ill.

MAKE $500 quick this summer; something new; miniature rotating mechanical fan; vest pocket size; sells on sight. AERO FAN CO., 501 N. LaSalle, Chicago.

MAKE BIG MONEY introducing "Povar," a new polish that varnishes; sells on demonstration to households, automobile and office furniture owners; repeat orders follow; exclusive territory to producers; experience unnecessary. Write for free particulars. American Povar Corp., 530 West Fifty-eighth st., New York.

AGENTS WANTED—MEN

DISTRIBUTORS AND AGENTS — Auto necessity; exclusive territory. Box O-281, Post-Dispatch.

GREATEST SENSATION—Eleven-piece soap and toilet set; selling like blazes at $1.75 with $4 dressmakers' aprons free to each customer. Other unique plans. E. M. DAVIS CO., Dept. 729, Chicago.

MEN AND WOMEN—$10 to $50 per day distributing literature of wonderful new discovery. Full or part time. No experience or investment. We furnish everything. Write quick for free particulars. Box 1622, New Haven, Conn.

MONEY-BACK guarantee makes Premier sharpener fastest seller. Hundreds getting rich. You can. Write Premier Mfg. Co., 802 E. Grand bl., Detroit, Mich.

RUMMAGE SALES make $50 daily. We start you. Representative wanted everywhere. Permanent business. "Wholesale-Direct," 809 Division st., Chicago.

SALES AGENTS—You can count on a steady income by selling some of the small manufactured articles which we import. The "Fearless" Onion-cutter, the "Knock-out" mechanical pencil and the "Retainer" vacuum bottle are just a few of our big money-makers. Write today for full particulars. Ostra Corp., 114 East 25th st., New York City. (c99)

SELL instantaneous carbon remover. Guarantee solution all carbon troubles. Tremendous profit, repeat orders. Kosmos Chemical Co., 1224 E. 6th st., Cincinnati, O.

SELL Mexican diamonds in your spare time. Beautiful pocket sample case makes sales on sight. Have rainbow fire of daylight diamonds. Fool experts. Stand tests. Write today. Mexican Diamond Importing Co., 240 Las Cruces, New Mexico.

TAILORING explosion; competition knocked out; one price line, $50 all-wool suits at $29.75, including good profit for you. You get your profit the minute you take the order; big swatch line; 80 different fabrics in handsome carrying case; salesmen make $300 a week; can use few more good men; write fully, state experience. Park Tailoring Co., Dept. 349, Chicago, Ill.

WATERPROOF kitchen aprons; shopping bags; highest grade; prices reduced. Bonton, 211 S. Broadway, St. Louis, Mo. (c99)

150 PER CENT profit selling Five-in-One wringer mop; wonderful seller; combination mop, mop stick, scrub brush, scraper and adjustable mop wringer; operates exactly like clothes wringer; write every for free details of this and other new, quick-selling specialties. Five-in-One Mfg. Co., Worcester, Mass. (99)

AGENTS WANTED—WOMEN

LADY AGENTS—Earn $3 an hour, all or spare time, taking orders for "Simplex" ironing board covers; remarkable new invention; sells to woman on sight; no delivering; $6 first hour; write immediately. W. J. Lynch, Box 718, Springfield, Ill.

SALESMEN WANTED

ADVERTISING SALESMEN—Can use three high-class men to sell advertising on lighted boards; attractive commission; call Monday, 10 to 12 and 2 to 4. Universal Sign Co., 516 National Bank of Commerce. (c)

ARMY SHOES SALESMEN—$75 a week selling to wearer from sample; enormous demand; experience unnecessary. Berman's Army Store, Dept. 54A, 402-4th, Evansville, Ind.

GROCERY SALESMEN—Experienced, who are now calling on grocery trade; good opportunity with well-established manufacturer; experienced salesmen need apply; replies received strictly confidential. Box D-690, Post-Dispatch. (c)

INSURANCE SALESMEN

Are you wasting your time in a dead business or are you in a rut which is gradually wasting the best years of your life? We have a wonderful proposition to offer a good, clean-cut, experienced men, over 21 years of age; act quickly. Write, stating experience. Box L, Lew MORRISON, 1410 Chemical Bldg. (c2)

High-Grade Overall Salesman

To sell popular-priced union-made Lion brand and Competitor brand overalls, pants and shirts; territory Illinois and Missouri; only experienced overall salesman; must be acquainted with trade; owner of auto preferred; this is a splendid proposition to right party. Wonderful paying proposition for a producer. MARGLOUS MFG. CO., 2215 Pine.

SEWING MACHINE SALESMEN—Men with successful records in selling sewing machines, either wholesale or retail. We have several good territories open for clean-cut salesmen who can produce. Liberal contract; salary and commission. References required. State qualifications, full information first letter. Box J-178, Post-Dispatch. (c)

SALESMAN—Clothing; German; Christian; steady place. 1011 N. Grand.

SALESMEN—Experienced coal; references. Box P-327, Post-Dispatch. (c7)

SALESMAN—Experienced egg and poultry. Parkway Commission Co., 815 N. 3d. (c)

SALESMAN—Automobile tires. Phone Lincoln 5790. R. C. Buckley. (c)

SALESMAN—Experienced retial coal; state salary expected. Box A-104, Post-Dis. (c)

SALESMEN—Two for city, also one for East Side. Sterling Oil Co., 1037 S. Broadway.

SALESMEN—For installment furniture store. Box A-103, Post-Dispatch. (c)

SALESMAN—Printing or broker; good proposition. Call 417 N. 12th.

SALESMEN—Live Ford accessory. Call 7 to 9 a. m. 3561 Lindell blvd.

SALESMAN—Real estate; no experience necessary; must have auto St. Box A-102, Post-Dispatch. (c7)

SALESMEN—Hit season. Calling drug and department stores; money-getter. 5728 Enright.

SALESMEN—Two experienced washing machine salesmen; salary and commission. 9220 Page.

SALESMEN—City; live-wire can make real money with this proposition. Apply 4372A Tallor. (c)

SALESMEN—Several practical saddlery men for good St. Louis house. Box A-105, Post-Dispatch. (c)

SALESMEN—Coffee, 10, for city work; only real producers need apply. Mr. Dorsey, 914 N. Broadway. (c)

SALESMEN—Earn $50 weekly taking orders for guaranteed-to-measure skirts. The Fashion Shops, Cincinnati, O.

SALESMEN—Earning real money selling Wilson Utensils; unnecessary to canvass; good future; bond required. 3354 S. Grand.

SALESMAN—Jewish, in general mercantile business, in small town in Mississippi; good salary. Box J-69, Post-Dis.

SALESMEN—Bring back wine and beer; get members out of town; good commission for hustler. Box F-305, Post-Dispatch.

SALESMAN—TO SELL CHEVROLET CARS. BIG FOUR AUTO CO., 2224 S. JEFFERSON. (c)

SALESMAN—Acquainted with grocery trade to carry high-grade food products; exclusive or side line. 812 N. 9th st.

SALESMEN—Sell auto accessories; liberal proposition; give particulars in answer. Box A-170, Post-Dispatch. (c)

SALESMAN — First-class salesman; only thoroughly experienced need apply. Call for Mr. Landau, Globe, 8th & Franklin av.

SALESMAN—For heavy chemicals, in St. Louis; must be acquainted with trade in city. Box O-272, Post-Dispatch. (c)

MAN—Wholesale automobile accessory salesman selling exclusive automotive specialties to dealers. 4374 Olive.

SALESMEN—Auto; 3; must be high-class and fully experienced; also 1 to sell popular line of automobiles. Box O-36, P.-D. (c)

SALESMAN—With Chevrolet car to sell auto specialties; money-making, etc. Box O-200, Post-Dispatch.

SALESMAN—To carry men's neckwear; big commission for city and outpof-town; refs, required. Box O-401, Post-Dispatch. (c)

SALESMAN and manager, thoroughly experienced in realty business. Box B-365, Post-Dispatch.

SALESMAN—$50 weekly easily made selling soft drinks to retail trade. Apply 3438 Franklin.

SALESMAN—For retail store; clothing and gents' furnishings; state age, references and salary wanted. Heinemann Dry Goods Co., Newport, Ark.

SALESMAN—Have good opportunity for man having acquaintance among the manufacturing trade in city. Apply Room 938 Statler Hotel between 10 and 1 today.

SALESMAN—To sell our printed summed tape and scaling machines; excellent side line; liberal commission. Standard Advertising and Printing Co., Fort Scott, Kan.

SALESMAN—Reliable representative in this state; no canvassing; our central plan brings results. Netting representative $75 weekly. H. Bethel, Box 697, Warren, Pa.

SALESMEN—Men who can sell over $200 worth for $100, the best local proposition ever offered; insurance or stock salesmen preferred. Phone Mr. Olive 1958.

SALESMEN—4 neat appearing, to sell standard makes specialities; good income guaranteed to energetic men. 918 Pine.

SALESMAN—To handle a $1 auto specialty in this territory for New York manufacturer. Mr. Helf, 12-1 and 4-6, Claridge Hotel.

SALESMEN—10, for line of chemical products; city work; we have just opened and offer big opportunity to men who can qualify. Apply 4904 Page. (c)

SALESMAN—Acquainted with local drug-gists to handle our line; commission basis. Superior Chemical Co., 120 Olive st., Olive 8847. (c)

SALESMEN—Two experienced life insurance men, special proposition; quick money. Mr. White, 408 Benoist Bldg., 9th and Pine. (6)

SALESMEN—2 coffee routes, city and country; must own Ford truck and be a real live wire. Athletic Tea Co., 914 N. Broadway. (c)

SALESMEN—Specialty salesmen for road work selling food product to retail grocery trade; state fully experience and qualifications. Box O-44, Post-Dis. (c)

SALESMEN—For store or factory lines, having sales fatures that get orders. Live men state your preference and experience. Mfrs., 10703 Quebec av., Cleveland, O.

SALESMEN—Need to sell on commission well-known medium-priced automobile; good money for right party. 2127 Locust. Open Sunday.

SALESMAN—World's largest exclusive makers of genuine silk hosiery want several men of good appearance. 1238 Arcade Bldg. (2)

SALESMAN—A1 side line, and women for easy selling, exclusive children's shoe specialties of known merit; write for interview. Bastian Bros., Rochester, N. Y. (c)

SALESMEN—To sell cemetery lots; liberal commission basis; weekly advance if you have wide city acquaintance. Apply room 404, 722 Chestnut.

SALESMEN—Men and women, $9 to $12 daily; no canvassing; profit each sale $3; no experience necessary; write Joy Richards Co., 109 N. Dearborn, Chicago.

SALESMAN—We have a good side line for a salesman making the hardware trade of Southwest. For interview at Planters Hotel, address Box 211, Post-Dis.

SALESMEN—Good, reliable, with references, to call on retail grocery trade; also candy salesmen. Apply Otto G. Stoffregen & Co., 122 Pine st.

SALESMAN—Cigar; $30 to $60 week and expenses; experience unnecessary; send addressed stamped envelope for information. National Cigar Co., High Point, N. C.

SALESMAN—By manufacturer selling medium-priced men's hosiery direct to retailers; commission basis. Zucker & Friedman, 395 Broadway, New York. (c)

SALESMEN—State managers, ladies or gentlemen, make $50 to $100 weekly appointing subagents for silk and lisle hosiery. The Union Hosiery Co., Lexington, Ky.

SALESMAN—To sell Hoover suction sweepers; experience not essential. Apply 2105 Field Bldg., n. e. cor. Taylor and Olive.

SALESMEN—To call on radio dealers; splendid opportunity; liberal commission. Write Ed. J. Nichols, distributors, Carondelet Bldg., Cincinnati, O. (c)

SALESMEN—With following covering shoe and department stores; choice of shoe, overgaiters, shoe laces; liberal commission. Handler Bros., 552 Broadway, New York City.

SALESMEN—To sell union-made overalls, shirts and work pants in Kansas, Oklahoma and Texas; commission basis; refs. required. Pyramid Clothing Co., 907 (c) Broadway.

SALESMAN—In established local firm, wants 3 salesmen for St. Louis and nearby territory; men experienced in the roofing, roofing, etc. preferred. Call Forest 1474 for appointment.

SALESMAN—Greeting card; Christmas, Valentine, Easter and birthday cards ready Sept. 1; commission only; advise experience and territory. Mutual Greeting Co., 231 N. Wells st., Chicago. (c)

SALESMEN—We will require the services of four men of character; no experience needed; liberal commissions. Apply between 8 and 9 a. m. only, 705-7 Lucas, 6th fl.

SALESMEN—Selling garages and battery stations in Missouri to handle established line, batteries, parts and equipment; side line, straight commission. Box P-405, Post-Dispatch.

SALESMEN—For Orange Julep, Cherry Julep and other fountain syrups; can be handled successfully with other lines. Commissions paid weekly. 3455 E. 20th st., Indianapolis, Ind.

SALESMAN—Thoroughly experienced men's furnishing goods salesman, capable of superintending department. Large retail store; state age and references. Box M-106, Post-Dispatch.

SALESMEN—$200 weekly; California wineglass juice; sensational; vinegar; big seller; real article. Low prices. Cash commission. Sells on sight. BURTON, 3620 Cottage Grove, Chicago.

SALESMEN—Live; can earn big money selling our popular price line men's fall clothing direct to consumer; local territory open. Write Progress Clothes, Hauger-Martin Co., Grand Rapids, Mich.

SALESMAN—Experienced, for our line of gasoline pumps and electric water systems. Call with Mr. Dacres, Dacres Pump & Mfg. Co., 1434 Syndicate Trust Bldg. Olive 6093. (c)

SALESMEN—Tailoring; must be big producers; we have snappy fall and winter swatch line at prices can't help but sell on sight; write for samples. Leeds Woolen Mills, Chicago.

SALESMEN—Live wire, who are capable of earning $1000 a month on a household necessity that is a quick seller; big profits. Write Delta Mfg. Co., Winfred Bldg., Memphis, Tenn. (c)

SALESMEN—Something new; all business and professional men need it; sells $7.50; costs you $1.50; big repeater; write for sample. Merchants' Association, Minneapolis, Minn.

SALESMAN—Sell "Perry" dependable fruit trees and shrubbery; steady demand; complete co-operation; commission paid weekly. Write for terms, Perry Nurseries, Brighton, N. Y.

SALESMAN—Man in each town to refinish chandeliers, brass beds, autos, by new method, $10 daily without capital or experience. Write Gunmetal Co., 16 Ohl, Decatur, Ill.

SALESMAN—Advertising; who can make at least $100 per week on straight commission basis in his home territory, with established; straight salary; give complete information in first letter. Box O-376, Post-Dispatch. (c)

SALESMEN—Just out, fastest selling advertising specialty; your smallest commission $30 per order; big repeater. Sell or part time. Pocket sample; write quick, Luxeno CO., 340 W. Huron, Chicago.

SALESMEN—Those who have had experience selling soap, alkalis or water softeners to consumers in bulk quantities; salary and commission contract. Box J-70, Post-Dispatch.

SALESMAN—Calling on the better furniture trade; general line; also have good high-grade line of specialty rugs; exclusive territory. Manufacturer, Box 3403, Philadelphia, Pa. (c)

SALESMEN—Booming; play suit and overall business; prices advancing; merchants buying; get our fast-selling, big commission side line; write today. Ironall Factories (716), Cincinnati, O.

SALESMEN—We have it; $65 to $100 weekly. New patented device for Ford (1917 to 1922) that sells fast and quick. Write Bigelow-Bruno Co., 837 S. Dearborn st., Chicago.

SALESMEN—4 high-grade; wanted for the St. Louis territory; a new beverage; sells on sight; can make $50 day easy. See Jas. G. Brown, room 640 Planters Hotel, Sunday 6 p. m., Monday 8 to 11 a. m. (c)

SALESMEN—Investigate; wonderful new check protector; retails for $10, costs you $4. Equals protection of $50 machine; big seller in business and professional men. B. Lewis, 1821 Berteau av., Chicago.

SALESMEN—To sell six numbers specialty leather gloves to the retail trade, on liberal commission basis; give references and territory covered. Address Iowa Glove Co., Iowa City, Ia.

SALESMAN—Young man, who has selling ability; one preferred who has had experience calling on grocery, restaurant and bakery trade; give full information. Box F-35, Post-Dispatch.

SALESMEN—Dry goods or notions; now making the small towns in Missouri and surrounding territory to carry our goods as a side line. Our line is now being successfully marketed by all large department stores and dry goods houses and is nationally and locally advertised; commission basis. Box 164, Real Service, 15 E 40, New York City. (c2)

SALESMEN—Attractive proposition to man who has sold pianos, phonographs, wash machines, etc., or will train a man with good appearance. Apply 1106 Carlton Bldg.

SALESMEN—Automotive specialty, calling on jobbers and distributors to represent well known manufacturer on a commission basis selling new Life Timer for Fords and Fordson tractors, retailing for $1.50. Mechanical Production Co., Milwaukee, Wis.

SALESMEN — Advertising and specialty men; our advertising service gets business for merchants in all lines; guaranteed not to cost dealer anything; straight commission averaging $200 weekly. Box 497, Iowa City, Ia.

SALESMAN—To sell high-grade used automobiles; one who has selling experience and pulling ability; must be a producer; good job for right party. Motor Sales Co., 3647 Chestnut.

SALESMEN—Very salabpe specialty. All retailers, side or regular; profitable and pleasant; $30 a week and expenses guaranteed against liberal commissions; twenty new territory. Box P-382, Cedar Rapids, Iowa.

SALESMAN—High-grade, experienced in selling class pins, rings and commencement invitations; good territory and excellent proposition for right man; write for interview. Bastian Bros., Rochester, N. Y. (c)

SALESMAN—To sell cemetery lots; liberal commission basis; weekly advance if you have wide city acquaintance. Apply room 404, 722 Chestnut.

SALESMAN—An experienced overall salesman to cover the State of Texas, with first-class line of union-made overall work clothes; must furnish good reference and bond. John Glant Vulcan Overall Co., 923 Washington av. (c)

SALESMAN—Old established St. Louis factory wants salesman; staple proposition; strictly commission; biggest money-making commission proposition offered; steady permanent position; exclusive territory to right man. Box C-73, Post-Dispatch. (c99)

SALESMAN—For the ice cream trade for the State of Missouri; one acquainted with the trade preferred; man about 35 years old; give full particulars in first letter. Address Postoffice Box 694, Central Station. (c7)

SALESMEN—Sell greases and roof coatings to accessory, garage, hardware, coal and lumber dealers; salary and commission; only experienced specialty salesmen need apply. Premier Co., 1131 W. 11th, Cleveland, O.

SALESMEN—If $25 to $35 weekly to capable Catholic men, with opportunity for advancement; no sales manager appeals to you, call 8-10 a. m. or 4-6 p. m. 301 Wainwright Bldg., or 324 Title Guaranty Bldg. (c14)

SALESMEN—For large oil refining company; sell to consumer direct; liberal commissions; permanent position; no delivering; no collecting; experience not necessary. Yellow Creek Refining Works, 1179 Mallers Bldg., Chicago.

SALESMEN—Live wire road men, calling regularly on dry goods trade to carry side-line "Panay Frocks" dressmaker dresses and play suits; give territory, experience, character, reference first letter. Ramage Mfg. Co., Catlettsburg, Ky. (c)

SALESMAN—For established route selling household necessities direct to consumer; $24 per week or liberal commission to the one who qualifies; permanent position; references required. 809 Pontiac Bldg., between 4 and 6 p. m.

SALESMEN—Security; established company desires services of experienced salesmen; results assured under new plan of sales; those desiring permanent connections interested may write for appointment. Box J-68, Post-Dispatch.

SALESMAN—Full time or side line; an out-of-the-ordinary good proposition; record sales plan; 3-million established business in it on line nationally advertised—corsets, girdles, brassieres; young man of character in selling corsets, silk or muslin underwear or corset department accessories; this position will earn a permanent income man of ability, initiative and pleasing personality; give full details in first letter so interview may be arranged; correspondence strictly confidential. Box A-56, P.-D.

SALESMEN—Due to a readjustment or territories, the Wayne Knit and Pumps Co. has openings for several high-grade specialty salesmen to travel in the State of Missouri; must have successfully handled one or more machines, typewriters, computing scales, gas and oil filling station equipment; or similar line commanding the confidence of buyers. Our proposition offers to the high-grade man an exceptional earning capacity. Write H. Burns, Manager Division Sales, Wayne Knit and Pump Co., 1333 McDee, Kansas City, Mo. (c2)

SALESMAN—A large manufacturer of paint and roofing materials marketing its products direct to consumer has an opening for a salesman in Southern Illinois. We want a man well and favorably known, who enjoys the confidence of the community; selling experience would be desirable but is not absolutely necessary. We offer an opportunity to form a life-long connection with a reliable concern that will pay a larger income than the average man enjoys. With our long line you can sell all year, as we have no summer dull; this is a year-round business. Write today to the Tropical Paint and Oil Co., Cleveland, O.

SALESMEN

Young men with or without sales experience can earn a good income selling electrical appliances; experience, while an asset, is not essential because we train you.

PREMIER SERVICE CO., 501 N. 9th. (c)

SALESMAN

ST. LOUIS MANUFACTURER OF Radio parts, has opening in St. Louis for a salesman who possesses unusual selling ability. Attractive commission. Reply GIVING FORMER CONNECTIONS AND REFERENCES. Box O-109, Post-Dis. (c)

SALESMAN—For Illinois, also Texas; by large New York silk house; must be familiar with line and have following. Give full particulars. Drawing account and commission. Box F-338, Post-Dispatch.

SALESMAN—The Louis F. Dow Co., St. Paul, Minn., manufacturers of an exceptionally high-grade line of advertising specialties, including calendars, Christmas greetings, mailing cards, leather goods, novelties, have an opening for an aggressive salesman in St. Louis. With the fall and Christmas season coming on, this is an opportune time to connect permanently with a firm of 35 years' standing. Write C. F. Brantner, District Manager, 332 Iowa av., Aurora, Ill.

SALESMAN—We are looking for a man of unusual qualities, a salesman of high calibre, combined with executive ability, who is capable of acting as a district agent for our company and to employ other salesmen; we are manufacturers and distributors of a complete line of filling station equipment, have been in business for years; we can invest money; if you are such a man, it will be to your interest to invest

...ESMEN WANTED

...e Aggressive Salesmen ...
...ermanent; minimum $7 a day ...also salesmen with conveyance ...ork. Call 8:30 to 9:30 and 5 to ...SAL MAP CO., 625 International ...

...NTED—SALESMAN ...ling salesman to repre... ...in Illinois and adjacent ... Must be familiar with ...se products, such as ...eets, plates, structurals, ...k A-60, Post-Dispatch.

...1, 2 or 5 Acre Tracts ...arter mile east of Mitchell, Ill. ...the concrete road). ...ould make 5 city lots. One acre ...one of the above tracts producing ...you can live independently and ...want to work at any of our ...you can reach them in 10 to 20 min... is a genuine proposition for any ...for the future. Write ...S. H. WYSS, Alton, Illinois. ...46 Bell and Kinloch 130. ...ith auto attached.

...AVE an excellent opportu... ...for a bright, wide-awake, ag... ...a salesman to represent a ...e manufacturer in Missouri ...linois. Salary and bonus. ...penses advanced. In re... ...give references. Address sales ...nce, age and telephone ... to insure prompt inter... Mail applications to Mr. ...nzie, care Statler Hotel.

WANTED GRADE SALESMEN FOR ...ES, RANGES AND FURNACES

...nent position, in excellent ... with every opportunity for ...g in a greater usefulness and ...capacity. previous traveling experi... necessary, but energy, en... and thorough knowledge of ...e, range and furnace busi... essentials. ...information about your... previous experience, age, con... and references in first letter. ...x J-169, Post-Dispatch. (c7)

...YOUNG MEN

...or without selling experi... sell a nationally advertised, ... popular-priced electrical ...ality. Leads furnished and ...tance. An unusual ... system of training ...ives the right kind of ...for positions now paying ...$40 to $65 a week. This ...special opportunity for young ... with the ambition to ... a permanent and well-...ob of assured future and ...mission. See MR. JEF... 618, 617 Locust st., a...

(c2)

WANTED— SALESMAN

...chard Co. needs a salesman in ...ry and can offer the right man ...ound proposition. We manu... exclusive line of art calendar ...service, blotters, fans, holiday ...We were the pioneers in the ad... ...ecial game and are a subsidiary ...of the best quality. We can ...ish a splendid line of ...liuloid, wood, paper and metal ...specialties. The territory in ...possible prospect. We offer ...ition contract. Write us, giving ...es and personal history. Personal ...an probably be arranged.

...ANCHARD COMPANY

General Offices, Aurora, Illinois.

...n Seek Advancement?

...standing motor car value of ...is the Oldsmobile. Better ...wer prices have resulted in ...for additional salesmen. ...portunity is as large as you ... The requisites are ability, ...enthusiasm, consistent in...handwork and successful ...erience. The compensation ...beral; the surroundings and ...onditions will be conducive ...sults. ...re a red-blooded go-getter —...salesman seeking a big... with a better opportunity, ...like to hear from you—now. ...being completed. ...e Automobile Company, ...3128 Locust St.,

...ULL PAGE IN THE ...DISPATCH, RE... ...ING OF

...ESTMOOR ...BDIVISION

...ED NUMBER OF ...GRADE SALESMEN ...RED.

...PH DARST REALTY CO., ...AINWRIGHT BLDG.

...SERS AND SOLICITORS

...—Men or women, to solicit or... ...hosiery. Apply morning ...v.

...IS—Or a live, permanent prospe... ...ery household, store and garage ...prefer those willing to travel; ...ew with president of company ...in St. Louis next week, address ...Post-Dispatch.

...TORS—And solicitors; also ...gers, to sell several articles for ...Monday, between 9 and 11 at ...2023 N. Vandeventer, Lindell ...(c)

...-Lady, high-class, for Wellston ...ear this address; real opportunity. Apply ...on avenue, 4 to 5 p. m., Monday. ...any 6361. (c)

SUNDAY, JULY 16, 1922.

1400 HOUSEHOLD GOODS, Sewing Machines, Machinery, Boats and Launches, and Miscellaneous Wanted and For Sale Ads Today.

CANVASSERS AND SOLICITORS

MAN—Experienced, to solicit subscriptions for Catholic publication; salary and commission. 1234 Syndicate Trust Bldg. (c)

ORGANIZERS Wtd.—Men and women, for local branch National Physical Culture Association; must have good local reputation. Write Organizer, 1261 N. Paulina st., Chicago. (c)

UNUSUAL opportunity offered men to earn good money; whole or part time; no canvassing; experience unnecessary. Address Thomas A. Taylor, East Islip, New York.

$36 TO $56 weekly in your spare time doing special advertising work among the families of your city; no experience necessary; write today for full particulars. American Products Co., 6221 American Bldg., Cincinnati, Ohio.

PARTNERS WANTED

PARTNER Wtd.—Office man has $500 to invest with services. Box F-342, P.-D.

PARTNER Wtd.—Honest, for soft-drink business. 1804 Lafayette. 5535

PARTNER Wtd.—For labor agency, male or female. Box O-372, Post-Dispatch. (c)

PARTNER Wtd.—Ice-cream cone manufacturing. 229 Victoria, 8th and Locust. (c2)

PARTNER Wtd.—With $400, radio movies; lady or man. 1112A N. Compton. Smith.

PARTNER Wtd.—Furniture upholstering business; opportunity for right man. Box F-150, Post-Dispatch. (7)

PARTNER Wtd.—Chocolate candy maker; about 25 years; single man preferred; state particulars. Box O-538, Post-Dispatch.

PARTNER Wtd.—Auto mechanic; I desire to learn; will work with you and invest; small salary. Box O-548, Post-Dispatch.

PARTNER Wtd.—Dairy business; state experience and amount can invest. Box F-238, Post-Dispatch. (c)

PARTNER Wtd.—Builder would like to get in touch with good draftsman as partner. Box O-350, Post-Dispatch. (c)

PARTNER Wtd.—With $250, in established furniture repair business; good mechanic; after 6 p. m. 3660 Shenandoah av.

PARTNER Wtd.—With $500; new theatrical enterprise; lady or man. Box O-300, Post-Dispatch.

PARTNER Wtd.—Thoroughly experienced in realty business; capital unnecessary. Box B-366, Post-Dispatch. (c)

PARTNER Wtd.—¼ interest on patent; new invention; very useful. Martin B. Pallch, 4364 Oldenburg, Riverside 1274W

PARTNER Wtd.—Young lady, well educated, with business experience. Box J-71, Post-Dispatch.

PARTNER Wtd.—Growing radio company needs financial aid or partner. Box O-349, Post-Dispatch. (c)

PARTNER Wtd.—Chemist and metallurgist, has own laboratory, would consider partnership. Box F-158, Post-Dispatch.

PARTNER Wtd.—Lady, who is good milliner; West End shop; owner has other business; no experience required. Box F-214, Post-Dispatch.

PARTNER Wtd.—I have $500 or more to invest in good, going business, or will interview; I am a good, allround mechanic. What have you? Box F-229, P.-D.

PARTNER Wtd.—Good, allround auto repair man as partner; doing good business; small investment; married man preferred. Box M-358, Post-Dispatch.

PARTNER Wtd.—$4000 will buy one-half interest in established, well paying garage and repair business; mechanic preferred. Box O-400, Post-Dispatch.

PARTNER Wtd.—Lady has new furniture for 10 rooms; will go into partnership in rooming house with reliable party. Box B-349, Post-Dispatch.

PARTNER Wtd.—In growing established business; not necessary to invest much money to be used in business; not a stock or patent proposition. Box O-119, Post-Dispatch.

PARTNER Wtd.—$250; lady wants handy man or woman; take cash; assist generally; cannot handle alone. 323 Victoria place.

PARTNER Wtd.—Take active half interest, electrical contracting business and shop; either sex; require change. Box F-363, Post-Dispatch.

PARTNER Wtd.—Established business; unusual opportunity for sheet metal worker, heating mechanic to come in as partner; manufacturing and sales company; $1,000 interest, $750. Box B-354, Post-Dispatch.

PARTNER Wtd.—With $15,000, to take one-half interest in best paying business; easily the most desirable investment on the market today; only those seeking business need answer. Box O-131, P.-D. (c)

PARTNER Wtd.—A well-established tool and metal goods manufacturing company has fine opening for willing man to assist foreman, check piecework, etc.; a fine future to man who can invest $1,000 to $3000 in a sound, paying business. Call Monday only, from 9 to 12, ask for Mr. Fry, 1009 Locust St. (c)

I OWN exclusive sale right in California, Oregon and Washington for well-known auto accessory line; there are millions in it; share this with me and $20,000 to $30,000 yearly profit is possible; partner can either travel or take charge of Los Angeles store; wonderful opportunity for man with ability and some capital. Box T-52, Post-Dispatch.

HELP WTD.—MISCELLANEOUS

COUPLE—Married; man to tend cow and do outside work; woman to do housework. Apply Sunday morning, 4900 N 20t. (c)

HELP WTD.—WOMEN, GIRLS

ARMATURE WINDERS—Experienced on small armatures. Armature Winding Co., 3537 Shaw.

BAG PATCHERS—Experienced. Interstate Bag Co., 215 North 2d st.

FLOWER AND FEATHER MAKER—Experienced; piece work or week work; also girls to learn. B. Stehbach & Co., 1110 Pine.

BOOKKEEPER—And cashier. Call 3314 Lindell.

BOOKKEEPER—Assistant; must have full education and operate typewriter; salary to start, $60. Box O-383, Post-Dispatch.

BOOKKEEPER—Young lady; must be experienced; state age, experience and salary expected. Box A-284, Post-Dispatch.

BOOKKEEPER—Experienced in manufacturer's ready-to-wear line; state age, experience and salary expected; give references. Box C-272, Post-Dispatch.

BOOKKEEPER-STENOGRAPHER — Young lady, assistant bookkeeper and stenographer; state age, experience and salary expected. Box F-353, Post-Dispatch. (c7)

CANVASSER—Reliable, to take orders from ported hand painted electric light shades; new novelty, sells at sight; liberal commission; no delivery. Box L-284, Post-Dis.

CASHIER Wtd.—For retail grocery. Conrad's, 4109 N. 8th st. (c)

Chocolate Dippers

Exceptional opportunity for experienced girls; high wages and ideal working conditions. Apply UNITED DRUG CO., 3901 N. King's highway. (c)

CLERK—In office of large manufacturing concern; state age, experience and salary expected. Box O-115, Post-Dispatch. (c)

CLERK—Payroll clerk assistant, about 18 or 20 years of age; must be accurate at figures. Reply, stating qualifications and salary expected, Box O-130, Post-Dis. (c)

CLERK—Stock record; young lady, over 22 years old, for stock file work; prefer one with previous experience; permanent position; salary to start, $85. See Mr. McKibbin, 1019 Pine st. (7)

CLERK — For general office work in large utility company; must have had one to two years' experience and be over 21 years of age; salary $65 or $75, depending on experience. Box O-82, Post-Dispatch. (c)

COMPANION—Young lady, about 30 or 35 years old, as companion for my two motherless girls, one 18 and the other 13 years old; a good home for someone. Box F-121, Post-Dispatch. (7)

COMPTOMETER OPERATOR — $65; state age and experience. Box F-78, P.-D. (c)

COMPTOMETER OPERATORS—Over 20 years of age, with experience. Apply Fuller Bros., 18th and Olive. Ask for Miss Noble. (c)

COOK—Colored. 1214 N. Garrison.

COOK—Experienced. Forest 6448W.

COOK—Experienced, white. Forest 4714.(c)

COOK—Experienced, white; $50; city references. Riverside 900.

COOK—White; references required. Apply 3374 Delmar, 1st floor east. (c7)

COOK—White; experienced; references required. 3416 Hawthorne bl. Grand 5877W.

COOK—Experienced, for roadhouse; also helper, for general work. Manley, Manchester, rd. Telephone Webster 573J. (c)

COOK—White girl for cooking and first-floor work; family of 2. Forest 2390, 4462 Lindell.

COOK—Woman, to do cooking and attend lower floor. Address Box 16, Normandy, Mo., or call Cabany 33J.

COOK—Woman for cooking and general housework; family of two, adults and baby; references required. Cabany 7788. 5007 Waterman, 3d floor apartment. (c)

COUNTRY GIRL—White, for general housework and light cooking; experience not required if willing to learn. For st 1647W.

DEMONSTRATORS—Ladies; possibility $5 to $20 day; easy work. Call Monday, Mr. Smith, 2510 N. Taylor av. (c)

EXPERIENCED DESIGNER

Expert on women's hats; all answers confidential. Box P-177, Post-Dispatch. (c)

DRAPERS — On fine dresses. Golibub & Prager Garment Co., 704 Washington.

DRAPERY SEWERS—Experienced; good wages. Apply Warfield Shops, 427 N. Euclid.

DRAPERS ON DRESSES. Must be experienced; steady work; good pay. Apply ready for work. KOPELOWITZ BROS., 819 Washington, Fourth floor. (c)

DRESS OPERATORS—Good pay; steady work; daylight factory. United Skirt & Dress Co., 902 Washington, 5th floor. (c)

DRESSMAKER

Experienced only, on high-grade dresses and high-grade pipers; steady work.

HIRSHFIELD SKIRT CO. (c2)

DUST WOMEN—Steady work; to keep furniture clean; white women preferred. Apply Hub Furniture Co., 701 Washington. (c)

FEATHER MAKERS—Fancy; experienced; steady employment. Missouri Feather Co., 1906 Pine. (c)

FLORIST—Young lady, experienced designer and capable to take charge. Box F-407, Post-Dispatch.

FOLDERS—For flat work in laundry; good wages. Apply St. Luke's Hospital, 5535 Delmar bl.

FORELADY—Highly experienced to take care of millinery floor. Apply Monday, Broadway Millinery Co., 619 N. Broadway, way.

Fur Finishers

Experienced on lining fur coats, capes and stoles. LANDERS & PEARLMAN FUR CO., 714 Washington, entrance through Schultz's.

GIRLS—At Missouri Can Co., 41 Branch.(c)

GIRLS—50, colored; steady work; to pick pecans. 224 and Adams sts. (c)

GIRL—To work in candy store. Apply 3869 Lo Tonty.

GIRLS—Steady work to pick pecans. 720 N. First st. (c)

GIRLS—Accountants, sales and office. Write Box O-396, Post-Dispatch. (c)

GIRL—For cooking and general housework. 2013 S. Compton.

GIRL—White; general housework, family of 3. 322 N. Boyle, second floor south.

GIRL—For housework; good home. 3852 Castleman.

GIRLS AND WOMEN—For factory work. Apply 4000 N. 2d st. (c7)

GIRL—To label and fill bottles; good position for right party. 3310 Olive. (c)

GIRLS—To wrap and pack soap. 220 Convent.

GIRL—To pack caps; light work; good pay. Bob Cap Co., 2225 Locust. (c)

GIRL—For general housework; good home; references. 3671 Lafayette av.

GIRL—White, to assist with general housework; references. Webster 953.

GIRLS—For table work. Rawlings Mfg. Co., 233 and Lucas.

GIRLS—Experienced colored, to patch bags on power machines. 1116 N. 20th st. (c)

GIRLS—For labeling and packing. Christian Paper Tobacco Co., 727 N. 1st st.

GIRLS—For restaurant or for kitchen work. 2028 Olive st.

GIRL—Young, to learn to wire and string tags; must be neat. Hart Specialty Co., 209 Pontiac Bldg., 7th and Market. (c)

GIRLS—To fill, label and pack spices; some experience preferred. David G. Evans Coffee Co., 704 N. 2d st. (c)

GIRL—White, experienced, for general housework; reference. 5717 Kingsbury. Cabany 8872L

GIRL—Table; must be over 16 years. Apply Sunday between 10 and 3, 4503 W. Easton.

GIRLS—Past 16; experienced or to learn paper box making. National Candy Co., 314 S. Main st. (c)

GIRLS—Experienced machine operators and to learn. Schleicher Paper Box Co., 1811 Chouteau.

GIRL—Neat; 16 years old or over; light, clean, easy work. Roberts & Heineman, 616 N. 4th st., 5th floor.

GIRL—To work in bakery store and assist with housework; room and board. Emil Kieffer, 1917 Madison st. (c)

GIRL—To assist with housework in apartment; good home; wages, $15. Call Cabany 3149W.

GIRL OR WOMAN Wtd.—Competent; general housework; 3 in family. Riverside 924M. 604 King's highway. Park. (c)

GIRL—Appreciating good home and pay; a small family; colored or white. 1482 Shawnee pl.

GIRLS—First-class, allround fitting room girls. Apply at once, Universal Shoe Co., 1229 Leonard.

GIRLS—To line suit cases; also girls to learn. P. C. Murphy Trunk Co., 500 N. 3d st.

GIRLS—Colored, to learn hand sewing; not over 18 years. Apply at once, 2101 Biddle st. (c)

GIRL Wtd.—Two; 15 to 16 years; light housework; 3 in family. Call 4 to 6 p. m. 4122 Louis County. Call or write Mrs. Hofferman, either travel or take charge of Los Angeles store; wonderful opportunity for man with ability and some capital. Box T-52, Post-Dispatch.

GIRL—For general housework; references required. Apply Sunday morning, 9 o'clock. 4414 McPherson. (c)

GIRL—Young, to work in filing department; salary $20 a month to start; chance for advancement. Apply 1010 Title Guaranty Bldg.

GIRLS—2; one for downstairs, other for upstairs; and take care of children; prefer sisters; references required. 1007 Chemical Bldg.

GIRLS Wtd.—Two, one to cook, other to care for small children; excellent pay to good help. Call Sunday. Levitt, 736 Eastgate.

GIRL—Reliable white girl for cooking and housework; room with bath; good wages; no laundry work; references required. Apply by phone, Cabany 6416. (c)

GIRLS—We can put on some very highly experienced paper box workers at desirable wages. We are working full time, 49½ hours each week. If you are a live worker, covering machine operator, helper, label or closing girl and a fast worker, come to see us and work full time. Geo. E. Steffens, 112 N. 15th st. (c)

GIRLS

In all departments. Fulton Bag & Cotton Mills, 612 South 7th st. (c8)

GIRLS—To learn. McELROY-SLOAN SHOE CO. Life Line Factory, 2101 Lucas. (c)

GIRLS — Experienced suitcase liners; also to learn. RICE-STIX TRUNK FACTORY, 715 Howard. (c)

GIRLS—To learn on power machines; steady employment; good wages. BOYD-WELSH SHOE CO., Cook and Newstead.

GIRLS—Experienced covering machine. ELY & WALKER PAPER BOX FACTORY, 1212 S. 8th st. (c)

GIRLS—Colored; we have room for 25 more nut pickers; clear workrooms; steady work; highest wages; call at 414 S. 7th. (c)

GIRL—Experienced in lace curtain work; come ready for work. METROPOLITAN CLEANING & DYEING CO., 1031 N. Grand. (c)

GIRLS

Experienced machine operators to sew on all parts of making men's pants. Apply 2033 Locust street, CURLEE CLOTHING CO.

GIRLS

Experienced machine operators to sew on all parts of making men's coats. Apply 2033 Locust street. CURLEE CLOTHING CO.

HELP WTD.—WOMEN, GIRLS

GIRLS

Over 17, experienced in doing labeling, etc., in laboratory, or wishing to learn; must be steady workers. Apply UNITED DRUG CO., 3901 N. King's highway. (c)

HAIR DRESSER—And manicurist. Spencer's Hair Shop, 537 Arcade Bldg. (c)

HAND IRONERS—Experienced; good pay. Angelica Jacket Co., 1419 Olive.

Hand Embroiderers

EXPERIENCED HAND EMBROIDERERS WANTED. NATIONAL EMBROIDERY CO., CO., 704 ST. CHARLES. (c)

HOME WORK

Women to crochet our styles; we furnish everything and keep you as busy as you want to be, earning money all year. Call in person. 4139 Olive st.

HOUSEGIRL—For general housework. Call Cabany 528. (c7)

HOUSEGIRL—Or woman, to assist with work. 6179 Bertha. Cabany 7085.

HOUSEGIRL—White; references; experienced. 3229 S. Jefferson av. (c)

HOUSEGIRL—White, to assist light housework. 4044a Rhodeside.

HOUSEGIRL—No cooking; with reference. Apply 1215 Blackstone av. (c)

HOUSEGIRL—For general housework. Grand 4198J. 3833 Connecticut.

HOUSEGIRL—For general housework; no laundry. 337 Gray, Webster Groves.(c62)

HOUSEGIRL—White, general housework; family of 4; adults; wages $40. Box F-332, Post-Dispatch.

HOUSEGIRL—Must be neat, clean and willing worker. Room, board and small wages. 4049 Washington.

HOUSEGIRL—White, for general housework; small family; other help; good references. 3507 Lafayette.

HOUSEGIRL—White; general housework; small family; no cooking; good home. 5447 Halliday.

HOUSEGIRL—White; experienced general housework; small family. Phone Cabany 5491J

HOUSEGIRL—White, for general housework. Cabany 3128J. Call 5755 McPherson, 1st floor.

HOUSEGIRL—Protestant, for general housework. Apply 1341 McCausland, Benton 1642W.

HOUSEGIRL—Or woman for housework; Polish preferred. Delmar 1658L. 4776 Flower.

HOUSEGIRL—For cooking and housework; reference. 4727 Westminster. Forest 8869.

HOUSEGIRL—White girl for general housework; good wages to right party. Call Grand 1232.

HOUSEGIRL—For cooking and housework; reference. 4727 Westminster. Forest 8869.

HOUSEGIRL—White girl for general housework; good wages to right party. Call Grand 1232.

HOUSEGIRL—Over 25; colored; best city references necessary. 5711A Delmar, Monday morning.

HOUSEGIRL—For cooking; also laundry; good home; state age and salary expected. Box O-195, Post-Dispatch.

HOUSEGIRL—Upstairs work; assist with children. 6359 Waterman av. Cabany 7500.

HOUSEGIRL—Or woman, to do housework and cooking; no laundry. Call Cabany 2045M. 7040 Waterman av.

HOUSEGIRL—For general housework in small family; white only; no laundry. Cabany 3499W.

HOUSEGIRL—White, experienced, general housework; family, no laundry; good wages; every Thursday and Sunday off. 3333 Westgate. Cabany 3147W. (c)

HOUSEGIRL—Good, for general housework, 2 grown in family; 3 in family. Riverside 924M. 604 King's highway. Park. (c)

GIRL—Appreciating good home and pay; a small family; colored or white. 1482 Shawnee pl.

HOUSEKEEPER—2334A Warren.

HOUSEKEEPER—For small hotel; must have experience. Box B-323, Post-Dis.

HOUSEKEEPER—No objection to child; small wages; good home. 814 Warren st.

HOUSEKEEPER—Give particulars; more for home than wages. Box O-63, P.-D. 26t st.

HOUSEKEEPER—Light work. 3010 Cardinal.

HOUSEKEEPER—In a motherless home. C. M. Garrison, Route 2, Box 11, Ava, Mo.

HOUSEKEEPER—No objection to one or two children; state wages. Call Sunday afternoon or Monday. 3447 Winnebago.

HOUSEKEEPER—Married woman; rooming house for rent; experienced; own boss. 1908 Cass.

HOUSEKEEPER—For motherless home; more for home than wages. Call between 8 a. m. and 12 m. 2000A Russell.

HOUSEKEEPER—In workingman's home; widower. Call Sunday morning. 1438A N. 22d.

HOUSEKEEPER—Lady in motherless home, to take care of place; nice home, small wages. Box F-321, Post-Dispatch.

HOUSEKEEPER—Middle-aged lady for bakery and to cook for proprietor; good place for the right lady; German preferred. Box F-381, Post-Dispatch.

HOUSEKEEPER—Woman, 40 to 50 years; Czecho-Slovak, Polish or Russian preferred; more for home than wages; 2 in family; no objection to one child; call after 6 p. m. 1620A Soulard st.

HOUSEMAID—White. 4643 Lindell bl. Forest 2389. Delmar 84.

HOUSEMAID—White. Christian Hospital, 3516 N. Grand.

HOUSEWOMAN—White; general housework. Grand 1542J.

HOUSEWOMAN—For general housework; German preferred; 3 adults. 4524 Arsenal.

HOUSEWOMAN—For general housework; family of 2; references. 3514 McKean.

HOUSEWOMAN—Middle-aged, or woman with children; general housework; 2 in family. 4412A Penrose.

IRONER—Experienced; ladies' clothes. 1412 S. Broadway.

JOB PRESS FEEDERS—1900 Morgan. (c)

LADY—For addressing, $2.25 per 1000. 4460 Delmar. (c)

LADY—For housework and cooking; middle-aged; German, white. 2905 Iowa.

LADY—Young, in dental office; give phone, salary, experience. Box O-418, P.-D. (c)

LADY—To clean; $3 a day. Call Riversaide 651W

LADY—Middle-aged; more for home than salary. B. H., 5314 Ridge.

LADY—Young, for stock work on hat floor; steady position to willing worker. Golluber Millinery Co., 1409 Washington.

LADY—Neat middle-aged ice cream and candy shop; steady work; references required. Box O-16, Post-Dispatch.

LADY Wtd.—Middle-aged, to take care of old couple. Call between 1 and 3. 6505 Minnesota.

LADIES' PRESSER—On housedresses and bungalow aprons. National Skirt and Dress Co., 905 Washington, 6th floor. (c)

LADY—Young, for city desk in wholesale grocery company; only those who have had experience need apply. Niese Grocery Co., 200 S. 8th st.

LADY—Young, to keep office in real estate office; must have some experience. Merculo & Mercile Realty Co., 11th and Franklin. (c)

LADY—Who knows one or more persons wanting to buy city or suburban property. Here's your chance to make big side line money. Give phone. Box B-398, Post-Dispatch.

LAUNDRY HELP—Experienced feeders and folders; also ladies' clothes ironers. Home Laundry, 4300 Finney. (c)

LAUNDRY HELP—Experienced rough dry markers and assorters. Home Laundry, 4300 Finney.

LAUNDRESS—White; references. Apply Episcopal Orphan's Home, 1711 S. Grand. Grand 610. (c1)

LAUNDRY HELP—Universal press operator and girl for shirt machine. Delmar Laundry Co., Sidney and Ohio. (c)

LAUNDRY HELP

Forelady, if you have real ability in producing quality, we have a real opportunity. Box L130, Post-Dispatch. (c7)

MAID—Colfax 619. C. B. & I. Hotel.

MAID—To assist in small home; no laundry work; no children; $10 a week and a good home. Apply Monday for Mrs. O. W. S., 4261A Delmar. (c)

MARKERS—And assorters in rough dry dept. Apply Excelsior Leader Laundry, 2327 Texas. (c)

MENDER—We have a permanent position open for a lady who can learn how to mend sweaters. Prefer someone with experience mending for a laundry, hotel, etc. LINCOLN KNIT GOODS MILLS, 2235 O'Fallon st. (c)

MILLINERY MAKERS — Experienced; good salary; steady work. GOLLUBER MILLINERY, 1409 Washington. (c)

HELP WTD.—WOMEN, GIRLS

MILLINERY OPERATORS—Experienced; steady work. Apply at once, 1128 Washington. (c)

MILLINERY TRIMMER—Capable of designing snappy hats. Stanley Hat Co., 1420 Washington av. (c)

MILLINERY TRIMMERS — Experienced; steady work. Apply at once, 1128 Washington. (c)

MILLINERY TRIMMERS

First-class trimmers wanted; also experienced designer. Apply Monday morning, 1231 Washington.

SCHLIEDER MILLINERY CO. (c)

NURSE—$25; one child; general housemaid, $40. White; small family. Forest 2288.

NURSE—An experienced white nurse, with good references, for year-old baby. Call at 5870 Cabanne or phone Cabany 2947J.(c)

NURSES, ATTENTION!

834 N. King's highway; 5 newly and neatly furnished rooms. Would like to convert into nurses home. Call. You will be Interested.

OFFICE ASSISTANT—$60; state age and experience. Box A-80, Post-Dispatch. (c)

OPERATOR—Experienced power machine. Baldwin Regalia, 421 N. 6th st.

OPERATORS—Experienced; power machine; at once. Progress Rubber Mfg. Co., 321 N. 14th st., 7th floor.

OPERATORS—Experienced on middies; good pay. Weinstock Mfg. Co., 615 N. 9th st.

OPERATORS—Experienced on dresses; good pay. Bernard Skirt & Dress Co., 902 Washington, 5th floor. (c)

OPERATORS—Experienced sleeve setters; also other single needle section, white duck coats. Angelica Jacket Co., 1419 Olive. (c37)

OPERATORS—On gingham dresses and bungalow aprons; steady work and good pay. National Skirt and Dress Co., 905 Washington, 6th floor.

OPERATORS—50; experienced on power machines; steady work; good pay. Doischman Garment Co., 1209 Washington av., 6th floor. (c)

OPERATORS—Experienced on Union Special flat bed machines; steady position, liberal pay; our new daylight factory is the coolest place in town; come, you will like the place. M. M. Cohn Mfg. Co., 1727 Locust, 5th floor. (c)

Operators—Dressmakers

HIGHEST WAGES AND STEADY WORK GUARANTEED. EXPERIENCED GIRLS APPLY AT ONCE. EISEMAN BROS., 1531 WASHINGTON AV., 3D FLOOR. (3)

50—OPERATORS—50

On all parts of white duck clothing and bungalow aprons; highest wages and bonus. Apply ARBOT JACKET MFG. CO., 1110 Washington. (c)

OPERATORS—To sew white bags and canvas goods. CANVAS PRODUCTS PLANT, 7th and Rutger.

OPERATORS

Experienced straw sewers on striped felt, satin and velvet hats; piece work; highest prices paid. ROSENTHAL-SLOAN FACTORY, NO. 2, 1214 Mississippi. (c7)

OPERATORS WANTED

Experienced pant pocket makers; also all operations on jumpers; highest union wages. Come prepared to work. HEADLIGHT OVERALL CO., 19th and Pine.

(c46x)

PANTRY GIRL—Apply steward, Sunday, 5 to 8 p. m. Missouri Athletic Association, Lucas av. entrance. (c)

Paper Box Makers

Experienced in closing and labeling; ideal working conditions and high wages. Apply UNITED DRUG CO., 3901 N. King's highway. (c)

PEN MAKERS—And assorters. Apply Excelsior Leader Laundry, 2323 Texas. (c)

PLEATING MACHINE OPERATOR—Experienced; steady work; good salary. Gollubber Millinery Co., 1409 Washington. (c)

PRESSER—And also to repair work; come at once. 1254 Union.

PRESSERS—On ladies' work. Chapman Bros. Cleaning & Dyeing Co., 3100 Arsenal st. (c)

PRESS MACHINE GIRL—Experienced preferred, and ladies' clothes ironers. West End Laundry, 4261 Delmar. (c)

PRESSER—FIRST-CLASS; EXPERIENCED ON DRY CLEANING ONLY; SALARY $20 PER WEEK; STEADY WORK. ASK FOR MR. CRINER, 3044 LAWTON AV. (c)

PRESSERS — Experienced; on soft collar work and girls over 18 to learn. Steady work. ELY & WALKER SHIRT FACTORY, 8th and Hickory sts. (c2)

PRESSERS AND GIRLS TO IRON RICE-STIX FACTORIES, 2850 S. JEFFERSON, 4414 PAGE.

PRESSER—Experienced laundry; on American or Hoffman press; to learn how to press sweaters. Steady position at fair wages. LINCOLN KNIT GOODS MILLS, 2235 O'Fallon st. (c)

PRESS FEEDER—Experienced on platen cutting and creasing press. Apply 306 N. 2d st., 4th floor.

PUNCH PRESS OPERATORS—Experienced; and light factory work. Apply Monday morning, Sieber Products Mfg. Co., 4000 Laclede av. (c)

SALESWOMAN—To sell stylish, serviceable silk hosiery direct to the wearer, in the City of St. Louis and throughout the states of Missouri and Illinois; permanent employment, with steady income to those who qualify. Apply to Room 202 Wainwright Bldg., St. Louis, either in person or by letter.

SEAMSTRESS—To sew on bungalow aprons; good pay. 1227 S. Broadway. (c)

SECRETARY—Expert stenographer; good appearance, with personality, who is not afraid of work; pleasant and permanent position; give age, education, experience and salary to start. Box O-223, Post-Dispatch.

SHIRTMAKERS

Good positions open on the following parts:
SLEEVE MAKERS
COLLAR MAKERS
CUFF MAKERS
COLLAR SETTER
HEMMERS.

Rice-Stix Factories

2850 S. Jefferson.

SHIRT OPERATORS—Front finishers and cuff on. Quinn, 4122 W. Natural Bridge.

SHOEWORKERS

Good experienced; assistant forelady, for out-of-town factory; must know how to vamp and top stitch on women's, misses' and children's shoes; steady position; good work; pleasant surroundings; good pay to right persons; state age, experience and salary expected. Box P-180, Post-Dispatch. (c2)

SPOTTER—On ladies work. Chapman Bros. Cleaning and Dyeing Co., 3100 Arsenal. (c2)

SPOTTER—Experienced, for light fancy work; good salary; steady employment; pleasant surroundings. Wardrobe Cleaners and Dyers, 5009 Page. (c)

SPOTTER—On ladies' fancy garments; steady position; highest pay competent girl. Schuck Cleaning & Dyeing Co., 4110 Olive. (c7)

STENOGRAPHER—For real estate office. Box A-72, Post-Dispatch.

STENOGRAPHER—State age and salary desired and experience. Box O-38, P.-D.

HELP WTD.—WOMEN, GIRLS

STENOGRAPHER—Large advertising company wants young lady; state experience and salary expected. Box O-114, P.-D. (c)

STENOGRAPHER—Write a fair hand and good at figures. F. C. Church Shoe Co., 2801 Benton st. (c)

STENOGRAPHER—With several years' experience in law work. Holland, Rutledge & Lashly, 705 Olive st. (c)

STENOGRAPHER—Young lady to do copy work; must be experienced. Apply F. W. Baker & Co., 2900 Market st. (c)

STENOGRAPHER—Short hand; capable in handling correspondence and office. Bemont 815.

STENOGRAPHER—Experienced; Underwood typewriter; $75 month; 8:30 Monday. 723 Arcade Bldg.

STENOGRAPHER—Young lady with good education and some experience. Write P. O. Box No. 81, Merchants Station. (c)

STENOGRAPHER — Temporary position, about 3 months, for experienced stenographer; able to do clerical work. Apply Mississippi Glass Co., 4070 N. Main. (c)

STENOGRAPHER—Clerk, for general office work; moderate salary, with chance for advancement. Mohawk Tire Co., 3304 Lidelle.

STENOGRAPHER—Experienced, between 20 and 25 years of age, familiar with general office work; permanent position in large wholesale house; give experience. Box O-392, Post-Dispatch.

STENOGRAPHER-BOOKKEEPER — Thoroughly experienced, to take charge of office and correspondence for a specialty manufacturing corporation; must give best of reference. Box O-130, Post-Dispatch. (c)

STENOGRAPHER—Reliable, capable girl who can do first-class work and furnish good reference. Permanent position. International Shoe Co., 13th and Mullanphy. Apply Stroh. (c)

STENOGRAPHER—Young lady, high school graduate; good English and capable of operating dictaphone or Ediphone; must be rapid and neat; salary to start $18. Apply 1004 Pontiac Bldg. (c)

STENOGRAPHER—Accurate at figures, accustomed to making out reports and general office routine; preferably one having had experience in factory office, where payroll and cost figures were handled; permanent position; give salary expected and reference. Box A-530, Post-Dispatch.

STENOGRAPHER—Young lady for stenographic and general office work in small downtown machinery sales office; some experience desirable; permanent position; write general information and interview will be arranged for likely applicants. Box F-198, Post-Dispatch.

TYPIST—Bob Cap Co., 2225 Locust. (c)

TYPIST—Underwood and Oliver machine. Sixth floor, 914 Pine. (c)

TYPIST—20 years or over; must be accurate, neat and experienced; salary $60. Apply 1501 Locust, room 414. (c)

TYPIST—Experienced. Apply American Box Co., Purchasing Dept., 1932 N. Broadway.

TYPIST—Young lady with knowledge of office work and typewriting; one familiar with wholesale jewelry preferred; full particulars and references required. Box J-101, Post-Dispatch. (7)

WAISTBAND SEWERS—On pants, and experienced back pocket makers; best pay in city; come ready for work. M. Hanlebuinse & Co., 912 N. 14th, 4th fl. (c)

WAITRESS—1539 Franklin. (7)

WAITRESS—Good pay. 3908 Laclede.

WAITRESS—Experienced. 5167 Easton.

WAITRESS—Restaurant. 1412 Franklin.

WAITRESS—Experienced. Scherz Restaurant, 412 N. 12th st.

WAITRESSES—6 days work; good wages; also dishwasher. 1123 N. 3d st.

WAITRESSES—5, experienced; only steady, congenial girls need apply; open house; days, $14.50; fair tips, but must be willing to give courteous service to all; 10-12 a. m. Sunday if possible. 4054 Olive.

WIDOW WOMAN—With children to care for boy in her home. Box F-105, P.-D.

WANTED LADIES — Willing to have hair dyed at laundresses' convention; also wanted ladies to exhibit hosiery and Goldfray's dye. Phone Lindell 641 Monday.

WOMAN—For housework. 2815 La Salle.

WOMAN—General housework; white; references. 4124 Cabany (c)

WOMAN—To help around house in confinement case. 2251 Indiana.

WOMAN—Settled, for general housework. 5972 Enright. Forest 5746.

WOMAN—German; to work in restaurant kitchen. 2009 S. Broadway.

WOMAN—White, for cleaning; 3 half days per week. Call Lindell 2944. (c)

WOMAN—White, for scrubbing; lots of work. United Cleaning Co., 1 N. Broadway. (c)

WOMAN Wtd.—For general housework; no cooking. 1821 S. Jefferson.

WOMAN—Settled, white, to assist with housework. 2633A Park. Grand 2146M. Victor 2356J.

WOMAN Wtd.—Middle-aged, to help with housework and help in store. Apply 1727 Washington. (c)

WOMAN—Middle-aged, general housework; 2 in family; good wages; light work, apartment. Apply 4504 Laclede, 3d floor west.

WOMAN—Between age of 35 and 40, general housework; family of 2 adults; prefer German Catholic widow. Box F-405, Post-Dispatch.

WOMAN—Young or middle-aged white woman for house work; good cook, exper

HOUSEHOLD GOODS FOR SALE

BABY SULKY—Good as new; $5.50. 4628A Oakland av.

BABY BUGGY—Elegant, cost $75, like new; bargain. 3879 rartford st.

BABY BUGGY—Black reed, reversible; reasonable. 2630 Indiana.

BABY CARRIAGE—Like new; big bargain. Call Webster 1088J.

BABY STROLLER—Beautiful reed, $15, cost $45. 3936 Hamilton ter. (c)

BABY STROLLER—Blue reed, used only short time; $20. 2140 Allen av.

BABY CARRIAGE—Gray reed, $10. 4122 Arsenal. Call after 9 a. m.

BABY BUGGY—Black reed, ivory wheels, like new. 7354 S. Newstead av. Grand 3436M

BABY CARRIAGE—High chair, nursery chair, push, fruit jars. Call after 1 p. m., Grand 3957R. 4150 Flad (c)

BED—All steel, complete. 3840 Easton.

BED—And springs; first-class condition. 3014 Tennessee. (c)

BED—Single, and dresser; cheap. 2007 Geyer.

BED SPREAD — Hand-embroidered, and other hand work. 2643 Accomac.

BED—Full size; 88-note rolls, gas range. Quick Meal. 2410A Biddle.

BED—Single, spring, mattress, $15; dining room table; all as new. 5072 Delmar.

BED—Child's white iron; cheap. 2210 Chippewa. Call Sunday.

BED—Large, Vernis Martin, and spring; cheap. 3976A Evans.

BEDS—Brass and Simmons; springs and mattresses, complete, $20. 3507 Lucas.

BED—For sale; mahogany, and chiffonier. 9x12 rug, buffet and china closet. 5644 Garfield. Call Delmar 4158J.

BED—One golden oak folding, with mattress; in good condition. Apply 3764 S. Broadway

BEDROOM SUITE—Queen Anne; Circassian walnut; 3-piece; beautiful; like new. 2628 Brannon.

BED—Simmons brass bed, with springs and mattress; fine baby crib. 4377 Delmar. Phone Lindell 4970J.

BEDS—Iron and brass, springs and new mattresses; you save 50 and more for less than half. Inst. 2909 Morgan. (c)

BEDS of all kinds, $1.50 up; dressers, $5 up; kitchen cabinets, $8 up; chiffarobes, Congoleum rugs, brand-new, $10; gas ranges, $6 up; rockers, $1.50 up; chairs, 75c up; refrigerators, davenette sets, buffets and other goods at a very reasonable price. Don't forget our place, 213 S. 14th st. (c)

BEDS—Everything in the bed line; Simmons and Sanitas beds, both beds, full size, and ¾ size; walnut, mahogany and oak. We have beds of every size, color and finish; also springs. We also have the very best of cotton and felt mattresses. We will sell these Monday, July 17, at half price. Open until 8 o'clock evening. Franklin Storage Co. 2228 Franklin. (c)

BEDROOM SET—American walnut; complete; $90. 3507 Lucas.

BEDROOM SUITE—Oak; 1 davenette, 6293 Hartmer. Calvary 1135J. (c)

BEDROOM SET—3-piece, $15; hall tree, $5; couch, $5. 4080 Colfax. 1135J.

BEDROOM SUITE—Walnut; cost $180; sell complete, $65. 3740 Delmar. (c)

BEDROOM SET—One-third cost, spot cash. Inst. 2909 Morgan. (c)

BEDROOM SET—Elegant, poster; mahogany; $150; cost $300. 3507 Lucas.

BEDROOM SUIT—American walnut; good as new; $85; bargain. 4012 Chouteau.

BEDROOM SET—Complete, Circassian walnut; period; $100; bargain. 3507 Lucas.

BEDROOM SET, 3 rugs; good icebox; must sell; leaving city. 1722 Waverly place. (c)

BEDROOM SUITE—With chiffarobe, walnut; $85; rugs and refrigerators. 5064 Delmar. (c)

BEDROOM SUITE—Old ivory finish; 4 pieces with vanity dresser; new; $85. 201 S. Jefferson.

BEDROOM SUITE—Circassian walnut, solid oak dining-room suite, new. 2125 Arsenal. Phone Sidney 6096M.

BEDROOM SUITE—Ivory, and walnut dining-room suite, living-room furniture, Wilton rugs, refrigerator, etc. 3662 Delmar. (c)

BEDROOM SET—3 pieces, mahogany; $100; must sell immediately. Call at 6009 Kilmer, or phone Benton 1096R. (7)

BEDROOM SET—Walnut, 4 pieces; also springs and mattress; excellent condition; $120. 758 Clara av., first floor north. (c)

BEDROOM SUITE—For sale; late style American walnut, 9 pieces with vanity and chiffarobe; real bargain; new $135. 201 S. Jefferson.

BEDROOM SUITE—Massive colonial, Circassian walnut; 50-inch dresser, bed, chiffonier, chair and rocker; $125. Langan Bros., 1818 Washington.

BEDROOM—Complete, Circassian, walnut; bureau, chiffonier, dressing table, chairs, bread and spread, like new. 3867 Nina pl., evenings 6-7.

BEDROOM SET—American walnut; consists of bow-end bed, chiffarobe, large dresser and 3-mirror dressing table; almost new will sell at low price. Levy Bros., 3132 Main st.

BEDROOM SUITES—Beautiful American walnut, a so brown mahogany; pretty dining suite, handsome living room furniture, davenette suite, brass and oak; toy library graph, beautiful rugs, etc.; sell cheap; call immediately. Owner, 3127 Cabanne.

BEDS—of all kinds, up-to-date; Simmons and Smith Davis twin size and nice full size, bow end beds, walnut color; these beds are new; only samples, and some damaged, little scratched; will sell for half the price; have new springs to fit some of the mattresses; all cotton or felt; one of the largest sanitary factories in St. Louis, National Bedding Co. Call at Levy's, 311-13-15 N. 14th st. (c)

BOOKCASES—Two, and table, suitable for library or office; 2 beds; Quick Meal gas range and gas laundry stove. Call at 5369 Maple av.

BRASS BED—Coal range, walnut wardrobe. 2636 Accomac.

BRASS BED—3-inch posts; dresser, oak; both new. 4290A Lee.

BRASS BED—New spring, mattress and dresser. 2827 McNair.

BRASS BED—3, complete, like new; $20; dining suit, $50. 4012 Chouteau.

BRASS BED—Spring, mattress and 34-inch; walnut dresser; $65. 4522 Arsenal.

BRASS BED—Spring, mattress, kitchen table, chairs, kitchen cabinet, gas stove. 4369 Union.

BREAKFAST SET—Electric lamp, icebox, drapes, table, incidentals; $37.50. Cab. 6837R. (c)

BREAKFAST SET—Enamel, $15; gas range, $10; kitchen cabinet, $9; linoleum rug, $7.50; chest of drawers, $9; davenette, $15; refrigerator, $6. 4012 Chouteau.

BUFFET—Brass bed, chairs, rugs, child's bed. 4579A Easton.

BUFFET—Golden oak; good order; $10. 1617 S. Jefferson. (c)

BUFFET—Good condition; $15. Call Monday, 4727A Greer. Colfax 527J. (c)

CARPET—Hall and stair carpet and furniture. Cabany 2144M.

CARPET—Runners, all kinds rugs, 10x12, $13; 7x10, $8; 12x14, $15. 4301 Evans.

CHAIRS—6 genuine leather seat oak chairs; cheap. 2739A Utah.

CHAIRS—Five odd chairs. 2306A N. Union av.

CHAIRS—Beautiful tapestry armchair; also rocker and loose cushion davenport; one instantaneous water heater; must have cash; take offer. 4244 Olive.

CHIFFOROBE—Mahogany; $15. 3507 Lucas av. (c)

CHIFFOROBE—And other furniture. Tyler 2618M.

CHIFFOROBE—American walnut; other furniture. Call Monday, 2801 Cass. (c)

CHIFFOROBE—Golden oak; also one in mahogany; $75 delivered. 5723 Easton. (c)

CHIFFOROBE—One-third cost, for spot cash. Inst. 2909 Morgan. (c)

CHIFFOROBE—Dresser, library table, round dining table; gas stove; cheap. 3814 Main.

CHIFFOROBES—Samples, oak and mahogany and American walnut; with mirror; will sell at one price. Levy Bros., 311-13-15 N. 14th st. (c)

CHILD'S BRASS BED—And high chair. Call Sunday or Monday. 3821A Minnesota. Sidney 479W.

CHINA CLOSET—Buffet, lawn swing; all new. Delmar 2461R. 5895 Garfield.(c)

CHINA CLOSET—Dresser, rugs, etc.; cheap. 3142 Easton.

CHINA CABINET—Mahogany, colonial design, $30; no dealers. Phone Forest 4700J.

COAL RANGE—Call 5028A Gravois.

COAL AND GAS RANGES—$15. 3507 Lucas.

COAL RANGE—Good condition; very reasonable. 1250 Aubert.

COAL RANGE—In good condition; water connection; bargain. 3433 Wisconsin.

COAL RANGE—Quick Meal; blue enamel; used as new. 6133 Gamble(c)

COAL RANGE—Premium; good condition; nickel trim; cheap. 2311A Cherokee.

COAL RANGE—Malleable, cabinet, hot-rack bed spring, mattress; cheap. 3437 Arlington.

COAL RANGE—Never break, blue enamel; Quick Meal; kitchen cabinet, table. 3134 Big Bend road, Maplewood. (c)

COAL RANGE—An exceptional bargain, 6-hole; A1 condition; also gas range. 4038 Olive st.

COMBINATION RANGE—1905 Oregon. (c)

COMBINATION RANGE — New; enamel; $65. 4099 Chouteau. (c)

COMBINATION RANGE—All blue enamel; brand-new; fully guaranteed; $69.50. 4 S. Broadway. (c)

COMBINATION RANGES—New; blue, gray and black; $5 to $40 for your old ranges in exchange. 1617 S. Jefferson. (c)

COMBINATION RANGE—One only, Quick Meal kitchen heater; first-class condition; blue; a real bargain. South End Hardware Co., 2861 Gravois av. Sidney 283. Victor 924R.

COMBINATION RANGE—One only, blue or gray combination range; only $110; a real bargain. We carry a complete line of Quick Meal, Bridge & Beach, Charter Oak, Bucks, Perfect, Orbon, Zeigler and Heine combination ranges. We will buy your old stove when purchasing a new one from us. South End Hardware Co., 2861 Gravois av. Sidney 283. Victor 924R.

COMPLETE furnishings of 4-room flat; like new; must sell; privilege of renting flat. 4509 Finney.

CONTENTS of 3-room apartment; apartment for rent; hurry; leaving city. 1251 Blackstone.

DAVENETTE—Golden oak; fine order; $20. 1617 S. Jefferson. (c)

DAVENETTE SUITES—All finishes; terms. Call Monday, 2801 Cass. (c)

DAVENETTE SUITE—Very massive; paid $300; sacrifice, 2317AW. Universal.

DAVENETTE SET—Mahogany; rugs, kitchen furniture; half price. 3602 Delmar.(c)

DAVENETTE SET—Turned oak, 3 pieces, Lasting finish; Call before noon Sunday. 4158J Rutger.

DAVENETTES—Chifforobes, dressers, chiffoniers, beds, springs and mattresses. Call Monday. 2021 Shenandoah av. (c)

DAVENPORT—Good condition, and Duntley carpet sweeper; price $4 and $1. 5011A Virginia.

DAVENPORT—And rocker, fumed oak; Morris chair. Apply Sunday morning. 2009A Ivory.

DAVENPORT—Excellent condition; oak; $30. Call Monday. 3440A N. 9th st.; Central 9113X (c)

DAVENPORT—Fumed oak; good condition; $15; and small Buck's range, $8; refrigerator, porcelain lined; 100-lb. capacity; like new. 4 S. Call Sunday. Grand 3593R.

DAVENETTE SETS—Oak and fumed oak, large assortment, big lot, almost new; consists of up-to-date furniture at very low prices; come in or phone room we will sell at low price for cash; will ship out of town; free packing; you don't need to be satisfied, come to our place; several thousand furniture in name only. Levy Bros., 311-13-15 N. 14th st.

DAY BED W'd—Good make, in first-class condition. Call Monday 1699W.

DAY BEDS—Look away with scratching the walls; good for small room or sleeping porch; call and investigate same. Levy Bros., 311-13-15 N. 14th st. (c)

DESK—Roll top, large size; fine shape; $25 delivered. 4012 Chouteau.

DRESSERS—Roller-top and typewriter desks; office tables, chairs, safes, bookcases, used; will sell at low price. Levy Bros., 311-13-15 N. 14th st.

DINING ROOM SUITE—American walnut; console. 913 N. Broadway.

DINING-ROOM SET—Elegant; reasonable; Sunday. 1949 Dodier. 11 a. m. to 6 p. m.

DINING-ROOM SUITE—Walnut, solid oak; bargain; $50. 201 S. Jefferson.

DINING SUITE—Fumed oak; cost $450; sell for $75. 3662 Delmar.

DINING SET—William and Mary; 10 pieces; $65. 3507 Lucas.

DINING ROOM SUITE—2212A North Market.

DINING POOM SET—11 pieces; must sell, and will sacrifice. 3810 McRee.

DINING-ROOM SUITE—Very attractive 8-piece set; reasonable. 5701 Vernon.

DINING SET—Golden oak buffet, round table, 6 chairs. 5352A Easton.

PERIOD DINING-ROOM SUITE—Slightly used. 3918 Lafayette

DINING TABLE—Round, six chairs, oak; must sell by noon. 3226A N. 20th.

DINING ROOM SUITE—Jacobean oak; rug, like new; will sacrifice. 4431 Farrin.

DINING SUITE—Walnut; combination range. 5140 Delmar.

DINING-ROOM SET—Solid oak, 9 pieces; reasonable. 4732 McMillan.

DINING-ROOM SET—Queen Anne, American walnut, like new. 4229A Louisiana.

DINING TABLE, mahogany; $100; must sell immediately. Call at 6009 Kilmer, or phone Benton 1096R. (7)

DINING-ROOM SET—Walnut, 4 pieces; also springs and mattress; excellent condition; $120. 758 Clara av., first floor north. (c)

DINING-ROOM SUITE—For sale; late style American walnut, 9 pieces with vanity and chiffarobe; real bargain; new $135. 201 S. Jefferson.

DINING-ROOM SUITE—Massive colonial, Circassian walnut; 50-inch dresser, bed, chiffonier, chair and rocker; $125. Langan Bros., 1818 Washington.

DINING-ROOM—Complete, Circassian, walnut; bureau, chiffonier, dressing table, chairs, bread and spread, like new. 3867 Nina pl., evenings 6-7.

DINING-ROOM SET—American walnut; consists of bow-end bed, chiffarobe, large dresser and 3-mirror dressing table; almost new will sell at low price. Levy Bros., 3132 Main st.

DINING-ROOM SUITES—Beautiful American walnut, a so brown mahogany; pretty dining suite, handsome living room furniture, davenette suite, brass and oak; toy library graph, beautiful rugs, etc.; sell cheap; call immediately. Owner, 3127 Cabanne.

DINING-ROOM SUITES—Of all kinds, up-to-date; Simmons and Smith Davis twin size and nice full size, bow end beds, walnut color; these beds are new; only samples, and some damaged, little scratched; will sell for half the price; have new springs to fit some of the mattresses; all cotton or felt; one of the largest sanitary factories in St. Louis, National Bedding Co. Call at Levy's, 311-13-15 N. 14th st. (c)

DINING-ROOM SUITE—Walnut, 9 pieces; buffet, china closet, table and chairs; bargain. Keiner's, 1211 N. Vandeventer. (c)

DINING-ROOM SET—2 pieces, Jacobean and oak; whole or 2 separate; sacrifice for quick sale. 4243 Botanical.

DINING-ROOM SET—Leonard refrigerator, 100-lb. capacity; Turnia and gas heater; used only two months. Call Grand 6586J. Monday.

DINING-ROOM SET—Oak; hall rack, dresser, iron bed, child's brass bed, 9x12 rug, mahogany bed, 2 rockers, 2 chairs, 7 a. m. 4743 Easton. (c)

DINING-ROOM SUITE—Golden oak, like new; blue gas range; sell reasonable. 5037 Enright.

DINING-ROOM SUITE—For sale; 10 pieces complete; American walnut; latest style, beautiful design; 2017 Jefferson.

DINING ROOM SET—Two-tone oak; buffet, china closet, table and chairs; bargain. Keiner's, 1211 N. Vandeventer. (c)

DINING-ROOM SET — 7 pieces, Jacobean and oak; whole or 2 separate; sacrifice for quick sale. 4243 Botanical.

DINING-ROOM SET—Leonard refrigerator, 100-lb. capacity; Turnia and gas heater; used only two months. Call Grand 6586J. Monday.

DINING-ROOM SUITE—Mahogany, cabinet, buffet, china closet, table and 6 chairs; $75; brass bed and spring, $25. Langan Bros., 1818 Washington.

DINING-ROOM SET—Oak, 7 pieces; buffet, china closet, table and 6 chairs; $75; brass bed and spring, $25. Langan Bros., 1818 Washington.

DINING-ROOM SUITE—1905 Oregon. (c)

DINING-ROOM SUITE—Fumed oak; cost $350; sell for $75. 3662 Delmar.

DINING-ROOM SUITE—Walnut, 9 pieces; buffet, china closet, table and 6 chairs; $75; brass bed and spring, $25. Langan Bros., 1818 Washington.

DINING-ROOM SUITE—Golden oak; fine order; $20. 1617 S. Jefferson. (c)

DINING-ROOM SUITE—Fumed oak; cost $450; sell for $75. 3662 Delmar. (c)

DINING-ROOM SUITE—Golden oak; buffet, round table, 6 chairs. 5352A Easton.

DINING-ROOM SUITE—Jacobean oak; rug, like new; will sacrifice. 4431 Farrin.

DINING-ROOM SUITE—Walnut; combination range. 5140 Delmar.

DINING-ROOM SUITE—Ivory, and walnut dining-room suite, living-room furniture, Wilton rugs, refrigerator, etc. 3662 Delmar. (c)

DINING-ROOM SUITE—Massive colonial, Circassian walnut; 50-inch dresser, bed, chiffonier, chair and rocker; $125. Langan Bros., 1818 Washington.

DINING-ROOM SUITE—Queen Anne, American walnut, like new. 4229A Louisiana.

DINING-ROOM SUITE—Golden oak; fine order; $20. 1617 S. Jefferson. (c)

DINING-ROOM SUITE—Walnut; cost $180

AUTOMOBILES

Coupes For Sale

CHANDLER—1919 coupe, in first-class condition; good paint; good tires; very easy terms. Missouri Motor Sales, 5180 Delmar. Forest 2551. (c)

CHANDLER—Most beautiful 1920 coupe; 4-passenger; silk velour lined; extra tire; cord equipment; rarest bargain; $1185; cost $2385; see this wonderful chance; cash or trade. Motorist Show. 1834 Locust.

CHANDLER COUPE

New paint and tires; seat covers; a cozy all-weather car; economical to keep up as well as to buy. McNIECE-HILL MOTOR CO., 3015 Locust. Forest 888.

DETROIT ELECTRIC—Five-passenger, like new; double-drive, new batteries; also line rectifier; worth $2000; will take $800 cash; will demonstrate. Horn Electric Co., 1601 Delmar.

DORT—Coupe; first-class mechanical condition; will sacrifice. 3454 Pesla[illegible].

DODGE—1919, 4-pass. coupe, like new; $625. Delmar 1691L. (c)

DODGE—1921 coupe; excellent shape; many extras; cheap; trade; terms. 2506 S. Jefferson. (c)

DRIVEN 500 MILES

Dort coupe, 1922, disc steel wheels; 90-day factory guarantee; car repossessed; your opportunity; convenient terms; open Sunday.
WILSON MOTOR CAR CO., 2921 Locust. (c1)

ELECTRIC COUPE—New paint; good batteries; refined appearance. Call Cabany 2788. (c)

ESSEX COUPE

1921; newly painted; this coupe has the better body construction; tires 90 per cent; almost like new; small cash payment; balance 12 months.
HUBER MOTOR CAR CO., 2601 Locust st. Open Sunday and evenings.

FORD—Coupe, 1830 S. 7th st.

FORD—Coupe; 1921 model. 1926 S. 11th.

FORD—Coupe; 1921 model; beautiful car; $325; terms arranged. 3116 Cass.

FORD—Coupe; run 4000 miles; very classy; very extra. 3143A Neosho. (c)

FORD—Coupe, 1922, new; only 2 weeks old; $75 worth of extras. Box O-37, P.-D.

FORD—Coupe, 1921; newly painted; guaranteed. 2410 S. Jefferson.

FORD—Late coupe and sedan body; beautiful; cheap; trade. 2506 S. Jefferson.

FORDS—Coupes, sacrifice, cheap; terms; trade. 3516 Easton.

FORD—Coupe, many extras. Ward Motor Co., 3016 Locust. (c)

FORD—Coupe, 1921; runs and looks good; extras; $350; terms. 3713 Cass. (c)

FORD—Coupe; 1922; today; cash or terms. Monarch Motor Car Co., 1312 S. Grand.

FORD—Coupe; 1922; looks like new; perfect motor; sacrifice; terms. 3713 Cass.

FORDS—Coupes; 21; like new; big bargain; terms; open evenings. 1323 N. Grand. (2)

FORD—Coupe, complete with extra, trimming; good as new. 2806 Glasgow.

FORD—Coupe; cannot tell from new; $450 bargain. 1461 Rowan. (c)

FORD—Coupe, 21; fine condition; $425. Albert Bee, 5534 Mallory. (c)

FORD—1920 coupe, fully equipped; good condition; must sell; bargain. 5341 Wells.

FORD—Coupe; 1921; runs perfect. 2410 S. Jefferson. (c)

FORD—1920 model coupe; Hassler; Hugro wheel, etc 3118 Locust.

FORDS—2 coupes; with starter, $250 each. Carondelet Motor, 3867 S. Grand. See Mr. Tobey.

FORD—1921 coupe; like new; perfect condition; cheap; trade; terms. 2506 S. Jefferson. (c)

FORD—Coupe; 1922; $495; looks new; hardly driven; terms; trade. 2340 Olive. (7)

FORD—Coupe; 1921; starter, demountables, excellent condition; 5 Fisk tires; newly painted; $450. 2716 Lafayette. (c)

FORD—COUPE, 1920; WIRE WHEELS; IN GOOD CONDITION; CASH OR TERMS. 3134 OLIVE. (c)

FORD—Coupe, 1918 model; cheap; in good condition; can be seen Monday. Columbia Terminals Co., 11th & Clark.

FORD—Coupe; 1921; starter; demountables; Hassler; sacrifice; $345. First floor, 3733 Delmar.

FORD—1920 coupe; excellent condition; fully equipped; bargain; $300; terms if wanted. 5014 Delmar. Cabany 263. (c)

FORD—1922 model coupe; extra equipment; speedy delivery. Used two weeks. Frank Walsh, 4919 Delmar. (c)

FORD—Coupe; wire wheels; in good condition; $175 today; terms. 3831 Easton.

FORD—Coupe; late model; fully equipped; excellent; running condition. Call Grand 5469M.

FORD—1922 coupe; like new; used only 3000 miles; can be bought thru Moto Sales Co., 908 Chestnut. Open today. (c)

FORD—Coupe; 1920; excellent condition; cheap. M. C. Lamb, 4348 De Tonty. Grand 4705M.

FORDS—Coupes; 15; $160 to $410; terms. Rieling's, authorized Ford and Lincoln dealers, 2341 S. Jefferson. (c)

FORD—1920 coupe; new tires; good condition; terms wanted. Biligere Motor Co., 2820 N. Grand. (c)

FORD—Coupe; tires good; big bargain; cash or time. Ayres, authorized Ford dealers, 1418 N. King's highway. (c)

FORD—Coupe; fine condition; bargain; terms. Moehrle Motor Sales, 2520 S. Jefferson. (c)

FORD—Coupe, late model; standard equipment; excellent condition; one only. $350. Ollie E. Haupt Motor Co., 4166 Olive. (c)

FORD—1922 coupe; cord tires and lot of extras; new; only 2 weeks old. Grand 342

FORD—Coupe; ffne condition; bargain; terms. Moehrle Motor Sales, 2520 S. Jefferson av. (c)

FORD—Coupe, 1921, starter and demountables; cheap; will trade; monthly payments. Dean Body Co., 106 S. 12th st., opposite City Hall. (c2)

FORD—Coupe, 1920; practically new tires, shock absorbers, Dexter wheel, new speedometer, etc.; price $350. 7445 Elm av., Maplewood. Benton 958R. (c)

FORD—1921 coupe; wonderful condition throughout; Kelly tires, demountables, seat covers; small cash payment, balance 12 months. Huber Motor Car Co., 2601 Locust. Open Sunday and evenings. (c)

FORD—Coupe; runs like new one; has had excellent care; big bargain.
HUBER MOTOR CAR CO., Boulevard Boul. (c37)

FORD—Coupe; 4 cars; late model; good tires and new paint; terms.
BIG FOUR AUTO CO., Chevrolet Dealers, 2224 S. Jefferson. Open all day Sunday.

FORD—Coupe; perfect mechanical condition; 5 wire wheels, new tires, starter; $625. Hodlamont and Theodosia, near Wellston loop. (c)

FORD—Coupe; late 1920; starter, demountables, etc.; extra nice car any way you take it; $938; terms; trade. Morris, 214-16 N. 21st st., near Olive. (c)

FORD—Coupe; demountable rims, good tires, good paint; all in A1 mechanical condition; no starter or generator; price $200 cash, for quick sale. 7323 Manchester ave.

FORD—Coupe, 1922, starter, demountables; 5 excellent tires, 2 bumpers; mechanically A1; car like new; at $485; terms. 4959 Delmar.

FORD—Coupe; 1921 model; looks like new car; ready to run right out; see it today. Just $325 down payment, balance monthly. Tevis Motor Co., authorized Ford and Lincoln dealer, 3003 Locust st. Open evenings and Sunday. (c2)

Ford Coupe—Brand-New

Latest model; received today from factory; large lock wheels, immediate. 3112 Cass.

Fabriolets For Sale

Fabriolet, late 1921; practically new wheels, new cord tires; a perfect condition; run very little; a gain. $975. 3916 Enright av.

IN YOU BEAT THIS!

BUICK CAB, $120.

Good. Tires good. See it.

THWEST NASH CO.,

3000 Locust St.

Coupes For Sale

Coupe, little four; 1915.; in good $150. 1817 Russell. (c)

1919; perfect condition; 6 cord $470; worth $500. 4208 Natural

1919 coupe; good mechanical condition; cash and terms; open Kuhs Buick Co., 2837 N.

Buick Coupe

Fine equipment; thoroughly rebuilt throughout; excellent condition in every respect; the most discriminating buyer will find this value.
WEBER MOTOR CAR CO., 4661 Olive st. Open Sunday and evenings. (c)
Coupe, 1916 $140; $40 down; mortgage sale; trade. 2340 Olive (c)

GRANT—1920 coupe, very fine condition, $700; terms. Hodlamont and Theodosia, near Wellston loop.

HAYNES—Coupe, 1918; great value, $365. Ward Motor Co., 3016 Locust.

3422 LINDELL BL.

Hudson coupe; a bargain, $450; terms.

Coupes For Sale

HUDSON COUPE

Model J; good for many miles of satisfactory service; $550 takes it.
McNIECE-HILL MOTOR CO., 3015 Locust. Forest 888.

Hudson Coupe, $200

Down buys this Hudson coupe; motor so quiet you can't hear it. Has 5 very good tires and is in first-class condition; only $575, pay $200 down, balance easy terms.
OLIVE MOTOR CO., 2910 Washington.
Open evenings and Sunday. (c7)

HUDSON COUPE

3 pass.; rebuilt and guaranteed; newly painted dark maroon; all-year finance 10 months.

HUDSON-FRAMPTON,
3309 Locust St.
Bomont 3100. Central 7430.

HUPMOBILE—Coupe; early 1920; $750 cash. 2315 S. Broadway. (c)

KISSEL—Coupe, 1917. $295. $75 down; Continental motor; trade. 2340A Olive.

MILLER—Electric coupe; late model; that has been completely renewed; like new; battery and paint; Ford tires; can be bought at a great saving. McCarthy-Archer Auto Co., 429 N. Euclid. Forest 626.

WILL SACRIFICE OAKLAND COUPE.
On account of sickness will sell 1922 machine, cheap for cash. Grand 5223R. (c)

OLDSMOBILE 6—Looks and runs like new; trade smaller car. 2916A Pennsylvania.

OVERLAND—Coupe, late model; wonderful condition; must see to appreciate; very reasonable. Phone Sidney 1037 after 2 p. m. Dr. Hamburg, 2255 S. Broadway.

1921 Light "4" Overland Coupe, New

$550.
ST. LOUIS MOTOR CAR CO.
2801 Locust. Bomont 1262.

Overland Coupe

Baby four, 1921; a little dream car; driven very little and shows it. Terms on $450. Open evenings, Sundays. Look this firm up.
MOUND CITY AUTO CO., 2007 Locust.

Overland Coupe Baby

Four; has 5 wire wheels, 5 good tires; runs and looks almost new. If you want a classy baby 4 coupe, come over and see this one; only $575; pay small amount down, balance easy terms. OLIVE MOTOR CO., 2910 Washington.

PACKARD—Coupe, single six; first-class condition; can be seen at 3032 Locust.(c7)

PAIGE COUPE

1920, 4-passenger; paint like new; excellent mechanically; this closed car value specialized in by this firm. See this.
HUBER MOTOR CAR CO., 2601 Locust st. Open Sunday and evenings.

SCRIPPS-BOOTH—1921 coupe; beautiful car; fine condition; all extras; spring and newly painted; bargain. 5872 Julian.

Stearns Demonstrators

We are selling our demonstrators at a very attractive price. Coupe, Sedan and 7-passenger.
NEWELL MOTOR CAR CO.,
2621 Locust St.
Bomont 2600, Central 2775.
Open Sundays and Evenings.

VELIE—1921 model coupe; light six; cord tires; looks and operates like new car; priced low for quick sale. Velie, 29 S. Olive st. (c2)

VELIE COUPE

Newly painted, first-class shape mechanically; a serviceable all-weather car for $575.
McNIECE-HILL MOTOR CO., 3015 Locust. Forest 888.

COUPE—3-passenger; runs good; starter; $85 cash. 1953 North Market st.

Limousines For Sale

CADILLAC—Type 61; imperial limousine; can't be told from new; excellent reason for selling; terms can be arranged if necessary. Call L. J. Weiss, Cabanne 6355R, today or Bomont 2600, Central 2775.

CHALMERS—8-passenger lim., in fine running order; $350. 3226 Clark av.

DORIS—Limousine, with extra touring body; cheap. 3541 Arkansas.

LIMOUSINE—Packard, 7-pass.; model 18; good paint and tires; make good service car or taxi. Call before 12 or after 6 p. m. 4181 Delmar. 24 floor east.

PACKARD—7-passenger limousine, model 18; motor, paint, tires, all in good shape; new battery, sacrifice for $250. Call before 12 or after 6 p. m. 4181 Delmar, 24 floor east. W. H. Bonner.

PIERCE ARROW LIMOUSINE

In first-class condition; very reasonably priced.
MORE AUTOMOBILE CO.,
Bomont 198. 2605 Locust st.

WILLYS-KNIGHT—Limousine, in first-class condition; looks and runs like new; just the car for livery or undertaking purposes; can be seen at 2804A California. (c)

Willys-Knight

1919 LIMOUSINE

Eight-passenger; will make wonderful livery car; economical to operate; just repainted; 5 practically new cord tires; fully equipped.
CADILLAC AUTOMOBILE COMPANY,
3222 Locust st.

Roadsters For Sale

AUBURN—Brand-new beauty sport model; extra tire; $1150; terms. 6160 Bartmer, Cabany 2909.

BUICK—Roadster, 1920; sacrifice, $650; easy terms; trade 3516 Easton. (c)

BUICK—1921 roadster; original tires, new paint; first-class condition. 1009 Walton.

BUICK—Roadster; 1919; mechanically perfect; $600. 4554 Delmar.

BUICK—Roadster, starter, etc. $125, or will trade for Ford. 5946 Ridge.

BUICK—Roadster, 1916, today, $150. Ward Motor Co., 3016 Locust.

BUICK—Roadster; Studebaker touring; your own price; running order. 4420A Arco.

BUICK—Roadster, 1918, rebuilt, $385. Ward Motor Co., 3016 Locust. Open Sunday.

3422 LINDELL BL.

Buick roadster, like new; $725; terms.

Buick Roadster

Excellent tires; A1 mechanically; a lightweight, economical, popular model. See this sterling value.
HUBER MOTOR CAR CO.,
2601 Locust. Open Sunday and evenings. (c)

Buick Roadster

Five good tires, nice finish top, etc.; motor solid and peppy; terms on $325; being sold by a firm you can trust.
MOUND CITY AUTO CO., 2007 Locust st.

1921 BUICK ROADSTER
Refinished; motor A1 condition; cord tires; $850; open Sunday. FRANKLIN MOTOR CAR CO., 2217 Locust st. Bomont 2617, Central 2596.

CHALMERS—Roadster; reasonable. 1220A North Market st.

Chalmers Roadster

A dandy looking and running little car for $290, on terms. Offered by a reliable firm. Open evenings, Sundays.
MOUND CITY AUTO CO., 2007 Locust.

CHANDLER—Chummy; $400 cash. Tyler 3117W.

CHANDLER—Chummy; painted red and black; wire wheels; $450; trade. 4621 Washington.

CHEVROLET, 1921—Classy; lots of extras; new tires, terms, trade. 3422 Morgan.

CHEVROLET—1918 speedster; $150; good condition. Call 3412 Arlington. (c)

CHEVROLET—Roadster, 1918; just overhauled; good shape; $125 takes it. 3916 Enright.

CHEVROLET—Just out of the factory; 1922 model roadster; $160 cash, balance easy terms. Northwest Garage, Helen and West Florissant.

CHEVROLET—Roadster; overhauled; repainted; will give all the service of a new car; $130 down, balance monthly.
FLINT MOTOR CAR CO.,
4710 Delmar Boul. (c37)

COLE—Chummy roadster; 8-cylinder sport model; new Miller cord tires, 2 spare tires, seat covers, greatest bargain in St. Louis; everything $335; come drive this rare Cole bargain. Burry, Mrs. Clark, Motorist Show, 1834 Locust.

DODGE—Roadster. 3833 California.

DODGE—Roadster; real bargain. Paramount Garage, 6316 Delmar.

DODGE—Roadster; 5 cord tires; new top; $300. 2816 Juniata.

DODGE—Roadster; cheap, or trade for Ford ton truck. 3637 S. Broadway.

DODGE—Roadster; driven 6000 miles; almost new; $595 cash; private owner. 4432 Washington, Apt. 104. Forest 6058J.

DODGE—Roadster; elegant condition; new battery; Johnson look. Boyce auto meter, etc. Tyler 2522W. 4532 N. Grand. (c)

Roadsters For Sale

DODGE—1920 roadster; excellent shape; many extras; cheap; trade; terms. 2506 S. Jefferson. (c)

DODGE—Roadster; late 1920; looks like new. $600 takes it. Wellston Auto Sales Co., 6500 Easton. (c)

DODGE—1918 model roadster; good condition; $275; cash or time. Durant distributors, Spalding Motor Co. (c)

DODGE—Roadster; just overhauled; good tires, new top. Call J. Wilson, 3710 Delmar bl. (c)

DODGE—Roadster, summer and winter tops; A1 condition; bargain. Call Victor 2104JX. (c)

DODGE—1917 model roadster; winter top, new rubber; price $300. 21st and Washington, Granite city. Tricity 170. (c)

DODGE—Roadster; classiest, new; 1922; Hassler shock absorbers; large steering wheel; 3250 Alco cord equipment; big reduction; cash; trade; time. Motorist Show, 1834 Locust.

Dort Roadster

Late 1920; dandy shape throughout; one of the most economical cars built; terms on $275. Open evenings and Sundays.
MOUND CITY AUTO CO., 2007 Locust st.

Driven Less Than 3000 Miles

Dort roadster, spick and span; extra tire, very carefully used; traded for Dort sedan; will furnish former owner's name who will explain Dort satisfaction; you can save almost half present list price of new car; run just enough to be limbered up; convenient terms; open Sunday.
WILSON MOTOR CAR CO., 2921 Locust. (c8t)

ESSEX—Roadster, 1920, same as new; 5 wire wheels, cord tires; very fast and classy; $575. 3916 Enright.

FORD—1922 speedster 218 N. Cardinal. (c)

FORD—Speedster, 2900 Greer. (c)

FORD—Speedster, cheap. 5509 Greer. (c)

FORD—Speedster, equipped with everything; price right. Call Grand 7310. (c)

FORD—Roadster; starter block; dandy condition; $165. 4167 McPherson. (c7)

FORD—Runabout; 1910; cheap. Bilbero Motor Co., 2820 N. Grand. (c)

FORD—1921 roadster; perfect condition; will sacrifice. 4463A Evans.

FORD—Speedster; classy, $185; $50 down; red flaming devil; trade. 2340 Olive.

FORD—Speedster, $48 down, balance $100, $6 weekly; trade; hurry. 2340 Olive.

FORD—Roadster; Briscoe touring; good as new; at a bargain. 1749A Mississippi. (c)

FORD—Roadster; brand-new; immediate delivery. 3118 Locust.

FORD—Roadster, 1921; $265. Open Sunday. Olive Motor Company, 1123 Pine.

FORD—Roadster, 1918, new top; good shape. 224 Papin Webster Groves, Mo.

FORDS—10 roadsters; sacrifice; cheap; terms; trade. 3516 Easton. (c)

FORD—Roadster, 1918; in good condition; $100; terms. 8025 S. Broadway. (c)

FORD—Speedster; 1921 model; condition; first $110 takes it. 5880 Cote Brilliante.

FORD—Speedster; bargain. 4014 S. Broadway. (c)

FORD—Roadster; late model; real bargain. 2585. 2800 Gravois.

FORD—1920 roadster, good as new; good tires and paint; $150. 1516 Locust. (c)

FORD—Roadster, 1918, bassiers; runs fine; only $165. Call residence, 3611 Cass.

FORD—1921 roadster; starter; good condition; oversize tires; terms. 4011 Garfield.

FORD—1915 roadster; runs good; $75. Ollie E. Haupt Motor Co., 4166 Olive.

FORD—Roadster; bargain; $100. 702 Wise av.; good running order.

FORD—Roadster; good condition; must sell; bargain. 4347A W. Papin.

FORD—Roadster; late model; cheap. 4701 Washington.

FORD—Speedster; cheap, for cash. 3528 Vista av.

FORD—Speedster; cheap; also Ford chassis. Moehrle Motor Sales, 2520 S. Jefferson. (c)

FORD—Roadster, excellent condition; bargain. Call Sunday. Bear 809 Fillmore av.

FORD—Roadster; like new; a bargain for cash. 3612 S. Broadway.

FORD—Speedster; underslung. 2822 S. Broadway. (c)

FORD—Roadster, 1918; excellent; motor looks good; $165; terms. 3713 Cass.

FORD—Roadster; A1 condition; Hasslers, with Cote Brilliante tires. 5880 Cote Brilliante.

FORD—Roadster; 1921 model; A1 condition; will sell quick; bargain. 5223 Vernon.

FORD—Roadster; fully equipped; cheap for cash. Velie, 2938 Olive st. (c)

FORD—Touring, 1917 model; good rubber; $150. Albrecht, 2534 Salisbury.

FORD—1922 roadster; $250; fine condition. 2938 Cote Brilliante.

FORD—1919 roadster; good condition; $120. Ollie E. Haupt Motor Co., 4166 Olive. (c)

FORD—Late 1920, starter, Decker wheel; A1 condition; cash. 538 Sappington, Kirkwood.

FORD—1922 roadster model; no starter; 1917 model, demountables, $125. 3118 Locust.

FORD—Roadster; in good condition; without starter; will sacrifice; cash or terms. 3134 Olive. (c)

FORD—Speedster; cost $1300; your own price. Call Sunday. C. H. Collins, 6403 Hobart av., Wellston.

FORD—Roadster; 1921; excellent condition; extra equipment; new tires; $235. 5341 Wells.

FORD—1919 speedster; good shape; shock absorbers; garage; battery and starter block. 4003 Connecticut.

FORD—Speedster; run 100 miles; big sacrifice. J. M. Lederer & Co., 3901 Delmar.

FORD—Speedster; nothing like it in town; underslung, wire wheels and top, complete; a bargain. $250 cash. Forest 6065M. 5012 Minerva. (c)

FORDS—Roadsters, 4; $55 to $235; terms. Rieling's, authorized Ford and Lincoln dealers, 2341 S. Jefferson. (c)

FORD—Roadster, without starter; fine mechanical condition; looks almost new. Call Forest 7246W.

FORD—Roadster; good condition; bargain; call Sunday. 7724 Devonshire av., Shrewsbury. Parkway 1.

FORD—Speedster; cheap; $85; Ford chassis, $85; tires. Moehrle Motor Sales, 2520 S. Jefferson. (c)

FORD—Roadster; good condition; good tires; only $65 down, and it's yours. Missouri, 2901 Olive.

FORD—Speedster; snappy little car; in good condition; "think of it only;" only $265. Missouri, 2901 Olive.

FORD—1919 roadster, $125; terms. Johnson Auto Sales, 3667 Olive st. Open evenings and Sunday. (c)

FORD—Roadster; good condition; demountables and shock absorbers; $125. 4024A Cabanne.

FORD—Roadster; just overhauled; or will trade for late model motor cycle. Frank de Rycke, 12398 Grand. Phone Grand 90.

FORD—Roadster, demountables, new fenders and radiator; winter top; new tires; must sell; $165. 1321 Marcus av.

FORD—Speedster; sport model; new body; new rubber; will paint any color; today $235; easy terms. 3319 Easton.

FORD—Roadster; 1920 motor; demountables; $165; $55 down. Morris, 214-16 N. 21st st., near Olive. (c)

FORD—1920 roadster; like new; perfect condition; cheap; trade; terms. 2506 S. Jefferson. (c)

FORD—Roadster; slip-on body; good motor. Barnett Sales Co., Inc., 2737 Olive. (c5)

FORDS—Two 1921 model roadsters; good mechanical condition; extra equipments. See Sunday a. m., 4036 Easton. (c)

FORD—Speedster; disc wheels, top, windshield, barrel lamps; good condition; very classy; sacrifice, $150. 1321 N. Vandeventer.

FORD—1920 roadster; excellent condition throughout; locking wheel. Huber Motor Car Co., 2601 Locust. Open Sunday and evenings.

FORD—Roadster; an excellent car; $175, cash or terms.
FLINT MOTOR CAR CO.,
4714 Delmar Boul. (c37)

FORD—Roadster, 1920; has been overhauled and painted; $275; can arrange terms. Mendenhall Ford Dealers, 2315 Locust st. Open evenings. (c2)

FORD—Roadster, 1920; starter and demountables; shock absorbers; parking light; wheel lock; good tires. 4768 Hermitt pl. Forest 3141M. (c)

FORD—Roadster, with starter and demountable wheels; motor A1; tires like new; some bargain; small down payment, balance monthly. Tevis Motor Co., authorized Ford and Lincoln dealer, 3003 Locust st. Open evenings and Sundays. (c)

COLE—Chummy roadster; 8-cylinder sport model; new Miller cord tires, 2 spare tires, seat covers, greatest bargain in St. Louis; everything $335; come drive this rare Cole bargain. Burry, Mrs. Clark, Motorist Show, 1834 Locust.

DODGE—Roadster. 3833 California.

DODGE—Roadster; real bargain. Paramount Garage, 6316 Delmar.

DODGE—Roadster; 5 cord tires; new top; $300. 2816 Juniata.

DODGE—Roadster; cheap, or trade for Ford ton truck. 3637 S. Broadway.

DODGE—Roadster; driven 6000 miles; almost new; $595 cash; private owner. 4432 Washington, Apt. 104. Forest 6058J.

DODGE—Roadster; elegant condition; new battery; Johnson look. Boyce auto meter, etc. Tyler 2522W. 4532 N. Grand. (c)

Roadsters For Sale

HAYNES—1919, chummy roadster, just like new; only run a few thousand miles; several extras; $650. 1316 Locust.

HENDERSON SPECIAL—Speedster; wire wheels; very classy; $250. 3029 S. Jefferson av.

HUDSON—Speedster, Clayton style, late model; sacrifice today. 4554 Delmar.

HUDSON—Speedster, 4-passenger; cheap for cash. 2014 Cherokee. (c2)

HUDSON—Speedster, 1914; 4-passenger sport model; looks and runs like new; will sell today. $225. 3916 Enright.

HUDSON—Speedster, 1920; 4-passenger sport model; mechanically perfect; see this bargain; must sacrifice; $850. 3916 Enright.

LIBERTY—Roadster, Special Wisconsin motor; driven 6700 miles; practically new; $850. Templar Locomotive Motor Co., 3910 Olive. (c62)

LINCOLN ROADSTER

4-passenger; perfect condition. If you are looking for a bargain in a high-grade car, by all means see this.
McNIECE-HILL MOTOR CO., 3015 Locust. Forest 888.

LOCOMOBILE—Good condition; new tires and new battery; $165. 1821 N. 22d.

LOCOMOBILE—Roadster; 6-cylinder; 48 model; perfect mechanical condition; very classy; $700. Cabany 5290. Delmar 800. (c)

MARMON—Chummy roadster; reasonable offer accepted. 5712 Missouri.

MARMON—Chummy roadster, 1919; beautiful car; guarantee condition; sacrifice; easy terms, trade. 3516 Easton. (c)

MAXWELL—Roadster; $95. 3029 S. Jefferson. (c)

MAXWELL—Classiest 1921 coupe. Cord-Miller equipment, $593; worth $950; same real bargain. Mr. Peters, Motorist, 1834 Locust.

MERCER—Roadster; cheap. Apply 2734 Franklin. (c)

MERCER—1921, 2-pass. speedster, excellent mechanical condition; run 7000 miles. MORE AUTOMOBILE Co., Bomont 198. 2605 Locust st.

MERCER—Roadster; sacrifice $60; quick sale. 1008 S. 11th st. (c)

MOON—Roadster; this car is almost new and has many extras; $1400. Moon Motor Car Co., 3116 Locust; Bomont 3125. (Open until 12.)

NASH—Roadster; late model; paint, top, tires, upholstery and mechanically good; unusual purchase, $500; part time if wanted. 3804 Cook. (c)

Nash Used-Car Sale

All makes and models. All priced to sell. It will pay you to see.
SOUTHWEST NASH CO.,
3000 Locust St.

OAKLAND—Roadster; good running condition; must be sold today. 1809 Arsenal. (c)

OAKLAND—Roadster, 1922 resemble six; good condition. 3141 Lesalle st.

OAKLAND—Roadster, 4 new cord tires, 2 spares; will sell reasonable. 604 Bates st. Call rear.

Oakland Roadster—Late Model

Overhauled and repainted; top, trimmings and tires in excellent condition; fully guaranteed by a reliable company; a bargain; $700.
MISSISSIPPI VALLEY MOTOR CO.,
Bomont 259. 3205 Locust st. (c7)

OLDSMOBILE—Speedster; fully equipped; a passenger; cheap for cash. Velie, 2938 Olive st. (c2)

OLDSMOBILE—8-cylindear chummy roadster; in beautiful condition; looks like a new car; beautiful nickeled radiator; big sacrifice; best ofer takes this. 5456 Alabama av.

Oldsmobile "4" Roadster 1921—Model—1921

THE LATEST 4-CYL. MODEL, THE HIGHLY POPULAR 1921 4-CYL. MODEL, PRACTICALLY CENTERED, MECHANICAL CONDITION; $215 DOWN; USED VERY LITTLE, WELL PAINTED; LIKE NEW; A REAL BARGAIN; APPEARANCE OF CARE; BARELY DRIVEN AND WITH FINEST CARE; ORIGINAL OLDS. EQUAL BIGHT FINISH; CERTAINLY SMOOTH RUNNING AND SOLID THROUGHOUT; TIRES VIRTUALLY AS NEW; WITH ACCESSORIES; EXTRAS; A WONDERFUL BARGAIN FOR SOMEONE.
UNIVERSAL, 3410-18 Locust
Open Nights and Sunday

Oldsmobile Road.

Thoroughly rebuilt; refinished in beautiful maroon; a car that has every appearance of a new car; bears same guarantee; $750; cash or terms.
DE LUXE AUTOMOBILE CO.,
3101-05 Olive St.
Bomont 2811X, Central 380.
Open Sunday 1 P. M.

OVERLAND—Chummy roadster; $150. 4763 Dahlia. Riverside 889W. (c)

OVERLAND—Roadster; $150; terms if desired. 2200 Salisbury.

OVERLAND—Model 90 chummy, 1918, in good condition; $290. 2124A College.

OVERLAND 4—Roadster; excellent condition; bargain. Call Sunday a. m., 4926A Southwest.

OVERLAND—Roadster; late model; perfect condition; many extras; $175; terms. 4933 Olive st.

OVERLAND—Roadster; good condition; cheap; will trade for touring car. 4027 Peck. Central 9317J. (c)

OVERLAND—Roadster; economical little car; paint, tires, upholstery and mechanically good; $110; part time if wanted. 3804 Cook. (c5)

OVERLAND—Chummy roadster; runs good; bargain.

PIG FOUR AUTO CO., Chevrolet Dealers, 2224 S. Jefferson. Open all day Sunday.

Packard Twin Rds.

Motor runs like new; has good cord tires and paint; upholstery and top like new; sacrificing at $450; cash or terms.
DE LUXE AUTOMOBILE CO.,
3101-05 Olive St.
Bomont 2811X, Central 380.
Open Sunday 1 P. M.

PAIGE—Late model chummy roadster; new paint and tires. 3435 Morgan.

PAIGE—Roadster; $250; party leaving town. Call Tyler 2620.

PAIGE—Chummy roadster; fine running order; a real buy for $775 cash; must sell. Grand 5328M

PAIGE—Chummy roadster; fine running order; $200 cash; must sell. Phone Grand 5328M. (c)

PEERLESS—Chummy roadster; just like new; beautiful car; sacrifice; only $750; easy terms. 3516 Easton. (c)

PIERCE-ARROW—Roadster; $850 if sold immediately. 2916 Washington. (c)

PIERCE-ARROW—Roadster; special; inclosed 4-pass. body; starter; demountables; cord tires; new paint; mechanically A1; first $375 cash takes it. 4959 Delmar. Dann. (c)

Reo Roadster

In good running condition; $150 down, $25 per month. Rest touring; runs good; $100 down, $20 per month.
DE LUXE AUTOMOBILE CO.,
3101-05 Olive St.
Bomont 2811X, Central 380.
Open Sunday 1 P. M.

SCRIPPS-BOOTH—Sport car; terms; good order. Heaser, 2618 Allen.

SCRIPPS-BOOTH—Roadster; small car; good condition; $150. 3029 S. Jefferson.

SCRIPPS-BOOTH—Roadster; 4-passenger sport model in good shape; wire wheel equipment; cheap. Velie, 2938 Olive. (c2)

SCRIPPS-BOOTH—Roadster; model G; in good shape; new tires, new paint; price right. Velie, 2938 Olive. (c2)

STEARNS-KNIGHT — Chummy roadster; first-class condition. $600. Mr. Roe, 2925 Locust st. Bomont 590, Central 4293.

STUDEBAKER—Roadster, 1918; today, $185. Ward Motor Co., 3016 Locust.

STUDEBAKER—1918 model roadster; good running condition; good tires; $185. 5614 Delmar. Cabany 263. (c)

STUDEBAKER—Roadster; 1918 model; 6-cylinder; this is a 3-passenger roadster; runs perfect; $150; terms. Chevrolet Retail Store, 4300 Forest Park. Lindell 7000. Delmar 64.

Roadsters For Sale

Studebaker Spe. 6

1921 roadster; nickeled radiator, headlamps, etc.; excellent paint and cord tires; mechanically A1; a good-looking roadster.
HUBER MOTOR CAR CO., 2601 Locust st. Open Sunday and evenings.

Studebaker Special 6—1921

Roadster; almost brand-new; has the original paint; shows no wear; just run a few thousand miles; will give the same service as a new one; has lots of extras; a for $790; pay small amount down, balance easy terms.
OLIVE MOTOR CO., 2910 Washington av. Open evenings and Sunday. (c2)

STUTZ—Roadster, 1920, Bearcat; used very little and in excellent condition; left with us to be sold and price right for quick sale. MacCarthy-Archer Auto Co., 439 N. Euclid. Forest 626. (c62)

TEMPLAR—Roadster; 1921 model; $1150 cash. Templar Locomobile Motor Co., 3910 Olive. (c62)

VELIE—Chummy roadster; fine mechanically; just overhauled; new tires. Continental Red Seal motor; real bargain; $375. 6959 Arthur av. Benton 1494W.

WESTCOTT—Roadster, $500. 2120 Hord. (c)

WESTCOTT—Speedster; classiest car in town; $700. Delmar 1691L. (c)

ROADSTER—$150. 3509 S. Grand, rear. Call between 9 and 12.

SPEEDSTER—$85. 6429 Manchester. (c1)

Runabouts For Sale

FORD—Runabout, 1918; repainted; $80, drive home. 3845 Easton.

MERCEDES—Runabout; in good shape; cheap. Deiber Machine Works, Belleville, Ill. Bell 565R.

Sedans For Sale

BUICK—Sedan; like new; trade, terms. 2800 Gravois av.

BUICK—Late model sedan; 5-passenger; A1 condition; $775. 1817 Russell. (c)

1921 BUICK SEDAN
Excellent condition; good paint and cord tires; bargain. FRANKLIN MOTOR CO., 2217 Locust st. Bomont 2617, Central 2596.

CHALMERS—1918 sedan; a real buy for $500. 2625 Dalton.

CHALMERS—Sedan, demonstrator, 1922; absolutely as good as brand-new; fully guaranteed. Ward Motor Co., 3016 Locust. Open Sunday.

CHANDLER—Sedan; late model; A1 condition; bargain. 4112 West Pine.

CHANDLER—Sedan; $450; Chandler coupe $650. 2315 S. Broadway. (c)

CHANDLER SEDAN

A LUXURIOUS 7-PASSENGER CAR, BEAUTIFULLY REFINISHED, INSIDE AND NEW TIRES, SILENT AND POWERFUL AND HAS HAD FINEST CARE; $275 DOWN.
UNIVERSAL, 3410-18 Locust
Open Nights and Sunday

Oakland Roadster—Late Model

Overhauled and repainted; top, trimmings and tires in excellent condition; fully guaranteed by a reliable company; a bargain; $700.
MISSISSIPPI VALLEY MOTOR CO.,
Bomont 259. 3205 Locust st. (c7)

OLDSMOBILE—Speedster; fully equipped; a passenger; cheap for cash. Velie, 2938 Olive st. (c2)

OLDSMOBILE—8-cylindear chummy roadster; in beautiful condition; looks like a new car; beautiful nickeled radiator; big sacrifice; best ofer takes this. 5456 Alabama av.

Oldsmobile "4" Roadster 1921—Model—1921

THE LATEST 4-CYL. MODEL, THE HIGHLY POPULAR 1921 4-CYL. MODEL, PRACTICALLY CENTERED, MECHANICAL CONDITION; $215 DOWN; USED VERY LITTLE, WELL PAINTED; LIKE NEW; A REAL BARGAIN; APPEARANCE OF CARE; BARELY DRIVEN AND WITH FINEST CARE; ORIGINAL OLDS. EQUAL BIGHT FINISH; CERTAINLY SMOOTH RUNNING AND SOLID THROUGHOUT; TIRES VIRTUALLY AS NEW; WITH ACCESSORIES; EXTRAS; A WONDERFUL BARGAIN FOR SOMEONE.
UNIVERSAL, 3410-18 Locust
Open Nights and Sunday

Oldsmobile Road.

Thoroughly rebuilt; refinished in beautiful maroon; a car that has every appearance of a new car; bears same guarantee; $750; cash or terms.
DE LUXE AUTOMOBILE CO.,
3101-05 Olive St.
Bomont 2811X, Central 380.
Open Sunday 1 P. M.

Ford Roadster

Very late 1921; has every appearance of brand-new; all new tires, finish like new; motor solid as new; terms. Open evenings and Sundays.
MOUND CITY AUTO CO., 2007 Locust st.

Gardner Roadster

Overhauled; guaranteed for 30 days; excellent tires, top, finish, et

AUTOMOBILES

Touring Cars For Sale

DORRIS TOURING CAR

1919, 7-pass.; paint, tires and mechanical condition 2nd; this $425-grade car makes a satisfactory investment. See McNIECE-HILL MOTOR CO., 3015 Locust. Forest 888.

DORRIS—6-80, 7-passenger touring car; all late improvements, including distillator; A1 mechanical condition; painted Brewster green; call Sidney 4045A for price and inspection. (c)

DORT—Touring. Call 1712 Gever. (c)

DORT—Touring, late model; good condition; $250. Grand 7267R. 3729 Louisiana. (c)

DODGE—Touring; in excellent condition. Call Cabany 1899J after 12 Sunday. (c)

DODGE—Touring; latest model; looks and runs like new; must sell at sacrifice; $550; can take part cash and time on rest. Grand 4254M.

DORT TOURING, LATE MODEL, GOOD CONDITION, $250. GRAND 7267R. 3725 LOUISIANA. (c)

DODGE—1919 touring car; $275. Apply Sinclair filling station, Collinsville and St. Clair, East St. Louis, Ill.

DORT—Late 1920 model touring; can be bought at a sacrifice; $175 down, balance to suit. Motor Sales Co., 908 Chestnut. Open today. (c)

DORT, $395

Touring; new paint, upholstering and top in first-class condition; very smooth and quiet running; shows that it has been carefully driven; customer bought another Dort; a light, economical car at very low price; convenient terms; open Sunday. WILSON MOTOR CAR CO., 2921 Locust. (c83)

ELCAR—Touring car; in good shape; fully equipped; $400. Velie, 2938 Olive. (c)

ELCAR—Six newly painted, in wonderful condition; a bargain.

BIG FOUR AUTO CO., Chevrolet Dealers, 1224 S. Jefferson. Open all day Sunday.

EMPRESS—Touring; Overland roadster; Jackson roadster; bargains. 4347 Page.

ENGLERS—1918; 7-passenger; red seal continental motor; A1 condition; like new; cheap; part cash, balance monthly. 3618 Morgan. (c)

ESSEX—Touring; 1921; perfect condition; cord tires; sacrifice; $800. Kirkwood 2199W. (c)

Essex Touring

1920; newly painted standard color; tires, 90 per cent; has every appearance of brand-new; very best mechanically; an excellent value.

HUBER MOTOR CAR CO., 2601 Locust at. Open Sunday and evenings.

ESSEX TOURING

1920 model; guaranteed as to mechanical condition; 4 new cord tires; repainted dark blue and black; new top; has appearance of new car. $925.00 down, balance 10 months.

HUDSON-FRAMPTON,
3309 Locust St.
Bomont 3100. Central 7430.

FORD—Touring; $100. 1308 Montgomery.

FORD—Touring, 1921; looks and runs like new; $325; terms. 3713 Cass. (c)

FORDS—2 touring cars, 1919, starters; good running condition; cheap. 4333 Olive.

FORD—Touring, late '21; good as new; engine perfect condition. 2135 St. Vincent.

FORD—Touring, 1918; first-class condition; bargain; $175. 2134 Gravois.

FORD—Touring; 1922 model; good as new; bargain. 5404 Gilmore av.

FORD—1918 touring; good motor and paint; sacrifice; $165; terms. 3713 Cass. (c)

FORDS—10 touring cars, some real bargains; easy terms; trade. 3516 Easton.(c)

FORD—Touring car, will demonstrate. 3012 California.

FORD—Touring; $125. 2315 S. Broadway. (c)

FORDS—Two tourings, one Ford coupe; cheap. 7502 Michigan.

FORD—Touring; 1921; starter, Hassler shock absorbers; $745; terms. 3114 Cass. (c)

FORD—Touring, recently overhauled; runs good; $135. 4207 Sarpy.

FORD—Touring; late model; extras; take part cash; real bargain. 4107 Delmar.

FORD—Touring; first-class condition; must sell; starter. 4403 Gravois.

FORD—Touring car; cheap. 3101 N. Market.

FORDS—1920, $195; another $285; either $100 down; trade; leavink. 2340A olive.

FORDS—Touring, coupes and sedans; cheap; all over offered; terms. 2719 Gravois (c)

FORD—Touring, 1920, starter, $250; $50 down. 1730A Dolman st.

FORD—Touring; early 1918; good motor; rubber, etc.; $150. 4074 Quincy st. (c)

FORD—Touring car; price $175. Apply 4534 W. Florissant. (c)

FORD—Touring; in good running condition; $85. 8023 S. Broadway. (c)

FORD—1921 model touring; sells cheap. Mrs. Cornwell, 4417 Delmar.

FORDS—Touring cars and roadsters; late models; $100 up; trade. 1232 S. 7th. (6)

FORD—Touring car; cheap. Inquire 1315 S. Vandeventer.

FORD—Touring car, 1918; only $125; easy terms. 3516 Easton. (c)

FORD—Touring; nearly new; 5 tires. Mr. Mahoney, 4919 Delmar.

FORD—Touring, 1920; just overhauled; good shape. $825. 2716 Lafayette. (c)

FORD—Touring, with starter; 1921 model; reasonable. 6453 Derby av. (c)

FORD—Touring, 1918 model; license, and lock, $135. 2807 Arlington. (c)

FORD—Tourings; some with starters, $75 up; easy terms. 3310 Easton.

FORD—Touring; late model; A1 condition; new rubber; cheap. 2213 S. 12th.

FORD—1918 touring; $135; demountables. 3008 Cote Brilliante.

FORD—Touring, 1921; one man top; very latest wind shield; $350. 3713 Cass.

FORD—Touring, 1921; perfect motor; like new; $825; terms. 3310 Easton.

FORD—Touring, 1922; looks and runs like new; extras; terms. 3713 Cass. (c)

FORD—Touring, late style; $145; $35 down. Morris, 214-16 N. 21st., near Olive.

FORD—For sale or trade, coupe; late 1921; leaving city. Sidney 1914W.

FORD—Touring, 1922. 2219 S. Jefferson. Call Sunday after 1 p. m.

FORD—Touring, 1922; lots of extras; $400. Cash or terms. Mepham, 2814 Locust.

FORD—1921 touring; Hasslers, starter; $260; big bargain. 1461 Rowan. (c)

FORD—Touring; condition; bargain; no dealers. 4251A Chouteau.

FORD—Touring, late model. Kelsey body, starter, etc. 431A Wilmington.

FORD—Touring car, 1917; bargain; new cord; only $125. 3840 Vitruvius.

FORD—1918 touring; runs perfect; $125; trade; terms. 2506 S. Jefferson. (c)

FORD—Touring car, 1921; looks like new; 5 tires. 3708 Hammett. Forest 3141M.

FORD—Touring, 1919; demountable wheels; dandy motor; $165. 4768 Hammett. (c)

FORD—Touring, cheap; good tires; $125. 3238 Olive, rear.

FORD—Late model touring with starter; looks like new. 3118 Locust.

FORD—Touring car; cheap. 4218 Lexington av.

FORD—1921; starter, demountables; elegant condition; Sunday p. m. or Monday. 5972 Easton.

FORD—Touring, new tires, $50 cash, $20 month; no interest. Schotten-Vickers, Inc., 8639 Broadway. Riverside 2081. (c99)

FORD—Touring; in good condition; $75; if sold today, Schultz-Abien Auto Co., 3631 Easton.

FORD—Touring; starter and clincher; late model; in good condition; $235. Ollie at Haught Motor Co., 4166 Olive. (c)

FORDS—Touring cars at $126 each. Cardondelet Motor, 3807 S. Grand. See Mr. Tobey.

FORD—Touring, 1921 model; Hassler shock absorbers; has extra tire included; will sell cheap. Apply 2817 Stoddard. (c)

FORD—1920 touring; starter and demountables; fine condition; cheap; terms. 2315 Olive. Open Sunday Morning. (c62)

FORD—Touring car, late 1920; will sell for $275. 3644 O'Meara av. Riverside 2077R.

FORD—Touring; late model; perfect motor, starter block; private; sacrifice. 2404 S. Broadway.

FORDS—Tourings, roadster; bargain; terms. Moehrle Motor Sales Co., 2520 S. Jefferson. (c)

FORD—Touring; 1920; starter, demountables, speedometer, new tires, good motor; looks fine; $295. 1619 Lafayette. (c)

FORD—Tourings; several used late models; also several roadsters; a real bargain; terms; trade. 2620 Olive.

FORDS—Touring, 1920; good condition; $215 and up; cash or terms. 2127 Lucas; open Sunday. (c2)

FORDS—Tourings; 7; $145 to $250; terms. Riefling's, authorized Ford and Lincoln dealers, 2341 S. Jefferson. (c)

FORD—1919 touring; nice car and good mechanically; $175. $75 down. Morris, 214-16 N. 21st., near Olive. (c)

FORD—Perfect, 1920, $70 down, $195; $5.25 weekly; Hasslers; trade. 2340A Olive.

FORD—Touring, 1919; good condition; starter; $375. 3042 Maple. Phone Cabany 2017R.

FORD—Touring car; runs good; only $135. Mepham, Ford Dealers, 2315 Locust at. Open evenings. (c2)

FORD—Touring; late model; good rubber and motor; good starter. See Sunday a. m., 4036 Easton av. (c)

FORD—TOURING CAR; STARTER AND DEMOUNTABLE WHEELS; CASH OR TERMS. 3134 OLIVE. (c)

FORD—Touring car; late model; starter block; $200; must sell today. 2758A Bacon st.

FORD—Touring, 1919; new tires; fine condition; $150; terms. Residence, 3611 Cass av.

FORD—Touring car; will sell for $200 worth more; willing to demonstrate. Call Colfax 2586W. 4120 Prairie.

FORD—1921 touring, demountables and starter; cord tires; perfect condition. 2410 S. Jefferson av. (c)

FORDS—2 tourings, both good mechanically; real bargains. Spalding-Durant, 3005 Locust. (c53x)

FORD—Touring; late model; motor overhauled; good condition; sacrifice; $145. 5880 Cote Brilliante.

FORD—1922 touring; hisslers, large steering wheel, starter, demountables. 2917 Olive.

FORD—Touring, 1920; starter and demountables; $210; terms. 8023 S. Broadway. (c)

FORD—1920 touring car; starter and other extras; cheap; terms. Hodiamont and Theodosia, near Wellston loop. (c)

FORD—Touring car; 1922; Pearlman demountable wheels; starter; like new. 3118 Cass.

FORD—Tourings, roadsters; some with starters; terms, open evenings. 1323 N. Grand. (6)

FORD—Touring car; 1921; good running order; will sell cheap. Call between 9 and 1. 4213 Kennerly. Lindell 4531. (c)

FORD—touring car, 1919; fine condition; demountables. Call before 3 p. m. Sunday. 1426A Monroe.

FORD—Touring, 1921 starter, new tires and extras; bargain. Residence, 1740 Dolman.

FORDS—Ten tourings, roadsters, coupe, sedan; trade; terms. Andy Lehr, 3611 Cass. (c)

FORD—1921 touring; like new; perfect condition; cheap; trade; terms. 2506 S. Jefferson. (c)

FORDS—Tourings, roadsters; bargains; terms. Moehrle Motor Sales. 2520 S. Jefferson. (c)

FORD—Touring, late model; good paint, demountable wheels. Riverside 35W. 4984 Tyrolean. (c)

FORD—Touring, 1921; starter and demountables; cord tires; bargain; terms. 8025 S. Broadway. (c)

FORDS—Touring cars, from $135 to $425; motors perfect, tires good; cash or time. Ayres, Authorized Ford Dealers, 1418 N. King's highway. (c)

FORD—Touring car; first-class condition; starter, demountable wheels; Hassler shock absorbers and other accessories; $275. 1456 Chambers.

FORD—Touring, with starter; in good running condition; $140 down. Johnson Auto Co., 3667 Olive st. Open evenings and Sunday. (c2)

FORD—Touring; Chevrolet touring, Maxwell touring 490, Overland touring 83, Studebaker 7-pass., Premier 7-pass., Chevrolet roadster 20. 2821 Easton. Bomont 15. (c)

FORD—Touring, 1920; with starter, shock absorbers, Decker wheel; many extras, $275; terms.
2320 Olive. Open Sunday morning. (c62)

FORD—Touring car, 1920 model; in first-class condition; taken for debt; have no use for same; any reasonable offer accepted. 3460 Grace av.

FORD—Touring car, in excellent condition; many extras; cash or terms.
FLINT MOTOR CAR CO.,
4710 Delmar Boul. (c37)

FORDS—Touring; one 1921 and one 1922 model; starters; mechanical condition; demountables and many other extras; only $145 down. Missouri. 2901 Olive. (c62)

FORD—Touring; perfect condition; 1-man top, battery, parking light, tire carrier, Yale lock; sacrifice; demonstrate; $125. 5880 Cote Brilliante.

FORD—Touring; in cars that are in first-class shape; ready to drive away; terms. 916 FOUR AUTO CO., Chevrolet Dealers, 2224 S. Jefferson. Open all day Sunday.

FORD—Touring, late 1922 starter, demountable rims, shock absorbers and other extras; guaranteed good mechanical condition. 1425 Missouri. Call between 9 and 12; private party; no dealers. (c)

FORD—Beautiful latest style touring automobile; demountable wheels, extra tires, large wheel lock, shock absorbers, everything. $135. Call at once, Motorist Show, 1834 Locust.

FORD—Touring; in A1 condition; this is a real bargain and can be bought on easy terms. Tevis Motor Co., authorized Ford and Lincoln dealer, 1003 Locust st. Open evenings and Sundays. (c2)

FORDS—FORDS—FORDS

6 nearly new 1922 models; been used for demonstrator; 4 coupes, 2 sedans, beautiful cars; $100 under list; 90 days' guarantee; terms arranged; open evenings and Sunday.

KOHLMAN MOTOR SALES,
3112-18 Cass.

NEW FORD TOURING

Less than list price.
Come to 5000 Raymond between 11 and 12 Sunday

Ford Touring

In A1 shape throughout; electrically equipped; has shock absorbers, demountables and other accessories; $150 takes it.

DE LUXE AUTOMOBILE CO.,
3101-05 Olive St.
Bomont 2811X, Central 380.
Open Sunday 1 P. M.

FRANKLIN TOURING

Late 9B model; rebuilt and refinished throughout; guaranteed. FRANKLIN MOTOR CAR CO., 2217 Locust. Bomont 2617, Central 2596.

LATE MODEL FRANKLIN

Repainted battleship gray; reconditioned throughout; guaranteed; thoroughly equipped. Call Prendergast, Bomont 2618. 2219 Locust.

GARDNER—Touring, 1920 model; fine condition; good tires; many extras; only $625 down. Missouri. 2901 Olive. (c62)

GARDNER—Touring, in excellent condition; has seen but little usage; every way like new; exceptional buy, $885; part time if wanted. 3804 Cook.

GARDNER—Touring car; like new; perfect condition all around; owner leaving town, will sacrifice for quick cash sale. 3920A Minnesota.

Gardner Touring

Like new; guaranteed for 30 days; excellent tires and finish like new; motor solid; 30 miles to a gallon of gas; terms. Open Sunday.

MOUND CITY AUTO CO., 2007 Locust st.

GRAND—6—Touring; like new; a real buy for $350; or trade for small car as part. 3721 Utah

HAINES—Touring car, cheap, $75. 2120 Hord av. Colfax 1737J. (c)

HARROUN—Touring; good shape; 20 miles to gallon; $75. 3356 Morgan.

HAYNES—Touring, 7-pass.; in good order; $325. 4751 Lucas.

HAYNES—7-passenger, 1917 model; good condition; $375. Call Sunday, 10 a. m. to 6 p. m. 4922A Shaw av.

HAYNES—7-passenger touring; paint, top, upholstery and mechanically good; $250; $125 cash; $10 month to pay balance; no brokerage. 3804 Cook. (c6)

HAYNES, $495

Touring, 5-passenger, new paint and top; thoroughly overhauled; very good tires all around; a real car at special low price; worth twice as much, but we must sell quickly; convenient terms; open Sunday. WILSON MOTOR CAR CO., 2921 Locust st. (c90)

1922 HAYNES 55

Touring, 5-passenger; driven less than 6000 miles; painted beautiful 20th century red; gold striping, 5 black enameled wire wheels, royal cord tires, 1 new spare; Bifiex bumper, motometer, motor-driven tire pump, snubbers, and etc.; Constant speed model on the road; customer traded for another Haynes; priced right for quick sale; convenient terms; open Sunday.
WILSON MOTOR CAR CO., 2921 Locust st.

Haynes, Model 39

4-passenger; has half the best of care, and is in perfect condition throughout; all good tires; fair paint; offered at a price saving; must be seen to be appreciated; $350, balance monthly.

DE LUXE AUTOMOBILE CO.,
3101-05 Olive St.
Bomont 2811X, Central 380.
Open Sunday 1 P. M.

HOLMES—Late model touring; high-grade, luxurious-looking, easy-riding, economical, air-cooled car that is mechanically excellent; priced unusually low for quick sale; $850; part time if wanted; no brokerage. 3804 Cook. (c)

HUDSON—Touring, late model; 6-54, good condition. $350. Schotten-Vickers, Inc., 8639 S. Broadway. Riverside 2081. (c99)

HUDSON—Seven-passenger super-six; priced down to sell. 6017 McPherson. Cabany 1217W. (c)

HUDSON SUPER 6—7-passenger touring car; good condition; will sacrifice. Mill Motor Co., 5002 Gravois av. (c)

HUDSON 6—Touring; 1921; first-class condition; has extras; bumper, etc.; 2 extra mounted wheels; tires virtually new, ran 6000 miles; bargain. 2718 Greer.

HUDSON SUPER 6—Late model touring; fine, classy car, worth $800; can buy this morning for $400. 316 S. 12th st., half block south City Hall. (c)

Hudson Touring

Model 11-0, 7-Passenger

Wire wheels, cord tires; refinished; excellent condition throughout
CADILLAC AUTOMOBILE COMPANY,
3222 Locust st.

HUDSON 640—1918 touring; $110; runs good; trade; terms. 2506 S. Jefferson.

HUDSON 640—1916 model; wonderful condition; $85. 3085 Enright.

HUDSON—Touring 6-54; make offer. 4557 Enright av. (c)

HUDSON—Sport touring, 4-passenger; aluminum steps, special gear; very fast; 5 cord tires; will sell at a very cheap price; $750. Bell, Webster 60. 562 S. Gore av., Webster Groves

1921 HUDSON SPORT, $1095

New paint, new tires, elegant shape.
Open Sunday.
ST. LOUIS MOTOR CAR CO.,
2801 Locust st.

Hudson Sport Super

New paint, cord tires, motor good; spare tire, windbreak, seat covers; a bargain; cash, tires or trade.
SOUTHWEST NASH CO.
3000 Locust St.

HUP—Touring; $340. 2315 S. Broadway.

HUPMOBILE—Touring car; for sale or trade on Ford coupe. 5942A Theodosia.

HUPP—Rebuilt, 1919, $95 less down, $345; mortgage sale; trade. 1008 N. 11th.

HUPMOBILE—Late 1919 model, touring, good condition; big bargain. 5229 Delmar.

HUPMOBILE—Touring car; cheap. Call 4121 N Newstead.

HUPP—Model R, 1920, price right. 7301 Maryland. Call Benton 787.

HUPMOBILE—Sport model; good condition; sacrifice. $200. 4125 St. Louis.

HUPP—Touring; late model; sell or trade for Hup roadster. 5302 Easton. Forest 5124.

HUP—$250 cash takes it. 3645 Minnesota av.

HUP R—Touring, 1918; good tires; good up-holstering. 939A Catalpa st. Cabany 2074J.

HUPMOBILE—1919 model R, touring; paint new; fine car at a low price; only $395. See Gansman, 3027 Olive.

HUP R—5-passenger touring; overhauled, repainted, new top; like new; $255 down, balance monthly. Bertrand, 4130 Olive. (c2)

HUPMOBILE TOURING—A dandy running car; you will be proud to own it; price low for quick sale; $175 down, balance to suit you. Motor Sales Co., 908 Chestnut. Open today. (c)

1919 HUPMOBILE, TR., $595

Open Sunday.
ST. LOUIS MOTOR CAR CO.
2801 Locust. Bomont 1262.

HUPMOBILE TOURING

A1 condition; trade; terms.
WILLYS-OVERLAND, INC.,
2300 Locust st.
Bomont 78. Central 4119.
Open Sunday and evenings. (c2)

Hupmobile Trg., $125

Down; talk about a real Hup, you should see this one; has 5 almost new tires; motor special for itself; lots of extras; this car will do the work of a $2000 car just think, only $325. pay $125 down, balance easy terms; no extra charges.
OLIVE MOTOR CO., 2910 Washington av. Open evenings and Sunday. (c7)

Hupmobile Tour.

Model K; good mechanical condition; good paint and tires; upholstery and top above the average; offered at a wonderful price saving; $100 down, balance monthly.

DE LUXE AUTOMOBILE CO.,
3101-05 Olive St.
Bomont 2811X, Central 380.
Open Sunday 1 P. M.

JORDAN—Sport touring, 1919, reconditioned same as new; 6 wire wheels; oversize cords, $7500. 2916 Enright.

1919 Jordan 7-Pass. Tour., $850

SAINT LOUIS MOTOR CAR COMPANY,
Open Sunday.
2801 Locust st. Bomont 1262.

1920 Jordan 5-Pass. Tour., $995

SAINT LOUIS MOTOR CAR COMPANY.
Open Sunday. Bomont 1262.
2801 Locust st.

LEXINGTON—Touring, 1915, today, $85. Ward Motor Co., 3016 Locust.

LEXINGTON—4-passenger sport touring; owner says sacrifice it today; terms. 2619 Gravois.

LEXINGTON—Touring; in good condition; $400. Moon Motor Car Co., 3116 Locust; Bomont 3125. (Open until 12.)

LEXINGTON—1921; 5-passenger touring car; repainted and completely overhauled; 90-day guarantee; TR Continental motor; looks like new; this car is a bargain; see it; easy terms. Missouri Motor Sales, 5180 Delmar. Forest 2551.

Lexington Touring

Perfect Continental motor; 5 excellent tires; good top, finish, etc.; terms on $275. Open evenings, Sundays. Ask anyone about the
MOUND CITY AUTO CO., 2007 Locust.

LIBERTY—Touring; 1919; same as a new car; our rent is cheap, thereby hangs the price; $375. 3916 Enright.

LIBERTY—Touring; will put same in first-class condition; $475. 2925 Locust. Bomont 590, Central 4293.

LOCOMOBILE—7-passenger; cost $8000; take $900. 7309 Replanade, take Manchester car.

LOCOMOBILE—6-passenger; late model; run 23,000 miles; guaranteed to be in first-class condition; $3500. Templar Locomobile Motor Co., 3910 Olive. (c63)

LOZIER—6-passenger touring; new tires and in good condition; $700. Associated Automobile Co., 19th and Washington. (c)

MAIBOHM—Late model, economical, classy; $195; $50 down; trade; leaving. 2340A Olive.

MARMON—Touring, 1914; splendid condition; $110. Ward Motor Co., 3016 Locust.

MARMON 34—Like new; a bargain; leaving city; mornings only. 4555 Delmar bl.

MARMON 34—Touring car, in A1 shape; new paint and overhauled; must sell. St. Louis Auto Co., 12th and Chestnut.

MARMON 34—Touring, with California top; must sell; late model, 1919, cheap. Central 8744R. Nick Wyeber, 1402A Olive. (c)

MARMON 34, TOURING

Thoroughly overhauled, refinished and guaranteed. MORE AUTOMOBILE CO., Bomont 198. 2805 Locust st.

1918 Marmon Touring, $99

SAINT LOUIS MOTOR CAR COMPANY,
Open Sunday.
2801 Locust st. Bomont 1262.

MARMON 34, TOURING

Just the thing for service driver and someone wanting a car for hard work. Let us demonstrate. MORE AUTOMOBILE CO., Bomont 198. 2805 Locust st.

MAXWELL—Touring, 1918 model, in good repair; reasonable. 4152 West Pine. (7)

MAXWELL—Good order; starter and generator; $125. 5412 Cote Brilliante.

MAXWELL—Touring; very cheap. Apply Sunday morning. 4012 Laclede.

MAXWELL—Touring, 1918; good tires; runs fine; $75. 2943 Olive.

MAXWELL—1920 touring, in good condition. $250. Gibson Auto Co., 3120 Locust.

MAXWELL—1917 touring, good running order; $190. 3029 S. Jefferson.

MAXWELL—Touring; good condition; bargain at $90. 7309 Montgomery.

MAXWELL—Touring, 1920; big value, $350. Ward Motor Co., 3016 Locust. Open Sunday.

MAXWELL—Touring, 1918, only $100. Ward Motor Co., 3016 Locust. Open Sunday.

MAXWELL—Touring, 1918; bargain, $150. Ward Motor Co., 3016 Locust. Open Sunday.

MAXWELL—1916 touring; just overhauled; Bosch magneto; new tires; $100. 3219 Easton.

MAXWELL, 1914—A-1 condition, or will trade for motor cycle with side car. Frank Mare, 4718 Ravenwood, Pine Lawn.

MAXWELL—Touring; $125; in good condition. Missouri Motor Sales, 5180 Delmar. Forest 2551.

MAXWELL—1920 model touring; new rubbers; sacrifice for $275. 3892 Delmar. Lindell 6925W.

MAXWELL—Good mechanical condition; new top; new tires; will demonstrate; price $225. 4023A Hartford.

MAXWELL—1920 touring, in fine shape; repainted; real bargain; $125 down, balance monthly. Bertrand, 4130 Olive. (c2)

MAXWELL—Touring; starter, demountables; in excellent condition; only $50 down, $5 week. 2901 Olive. Open evenings. (c)

MAXWELL—Touring; demonstrator, 1922, 90 days' free service and factory guarantee. Ward Motor Co., 3016 Locust. Open Sunday.

MAXWELL—Touring car, 1922; run 800 miles; practically new; one-third cash, balance monthly; will consider trade. 5123 Delmar bl.

MITCHELL—Touring; good condition; at your own price. 4426 Farlin.

MITCHELL—Touring 1917 7-pass. touring car; part cash, balance monthly. 2618 Morgan.

1918 Mitchell Touring, $99

SAINT LOUIS MOTOR CAR COMPANY.
Open Sunday.
2801 Locust st. Bomont 1262.

Mitchell Touring

Just overhauled; nearly new tires; a well-kept, dandy running car, for $275, on terms. Open evenings, Sunday.
MOUND CITY AUTO CO., 2007 Locust.

MOON 666—Like new; cheap as dirt. Olive 8210. (c)

MOON—Touring (Victory); in A1 condition; $600. Moon Motor Car Co., 3116 Locust; Bomont 3125. (Open until 12.)

MOON—Late model touring; perfect; can be bought at a big saving. See Mr. Johnson, 908 Chestnut; open today. (c)

MOON—Touring, 1921; in A1 condition; $1250. Moon Motor Car Co., 3116 Locust; Bomont 3125. (Open until 12.)

MOON—Touring, 1917, light six, $215. Ward Motor Co., 3016 Locust. Open Sunday.

MOON—New 1922, 6-48 touring with disc wheels; fully equipped; sacrifice. 3219 Sullivan. (c)

MOON 6—Continental; newly painted and overhauled; in good shape; cheap. Call Sunday before 6 p. m., 2919 Gasconade.

MOON—Touring, Victory model; beautiful condition; a real buy. Cash or terms. Open Sunday. Mepham, 2814 Locust. (c)

MOON—Touring; 7-passenger; $300; new paint and new tires; $450. Moon Motor Car Co., 3116 Locust st.; Bomont 3125. (Open until 12.)

MOON—Demonstrator, 1922; 5-pass. touring, disk wheels; full equipment; slightly used for demonstrating purposes and looks like a brand-new car. See this car before buying anything. MOON MOTOR CAR CO., 317 N. Grand. (c)

NASH—Touring, 1919; needs minor adjusting; $225. 4167 McPherson. (c7)

NASH—1920 sport; big bargain; will demonstrate; many extras. Owner 6423 Ridge.

NASH—Late '20; mechanically perfect; good tires, accessories. Gateway Garage, 6658 Delmar. Cabany 423. (c)

NASH 6—Touring; elegant condition; new rubber; cheap. Albrecht, 2534 Salisbury.

NASH—Touring, 1921; reconditioned same as new. Why pay $800 on Locust street? Our price $695. 3916 Enright.

NASH—5-passenger; wire wheels; A1 condition; also Arco electric thermostat, in good condition, for 826 Hoffer furnace. 4007 S. Kirkwood rd., Kirkwood, Mo. (c)

1920 Nash Touring

New cord tires, new paint; motor rebuilt; car looks and runs like new; cash, time or trade.
SOUTHWEST NASH CO.
3000 Locust St.

Nash Sport Model

Four-passenger touring; painted a maroon; excellent tires; motor and paint in excellent care; not a blemish; particular buyer's attention.
HUBER MOTOR CAR CO., 2601 Locust st. Open Sunday and evenings.

NASH TOURING

1921 4-cyl. model; excellent running condition; 5 tires; newly painted. Sell for $500 down, balance 10 monthly payments.

HUDSON-FRAMPTON,
3309 Locust St.
Bomont 3100. Central 7430.

NASH TOURING

Sport model; 4-pass.; mechanically good; newly painted dark maroon; has 5 wire wheels and tires; new top; plate glass curtain; looks and runs like new. $325 down, balance 10 months.

HUDSON-FRAMPTON,
3309 Locust St.
Bomont 3100. Central 7430.

NATIONAL—3-passenger, 6-cylinder; Wisconsin motor; 6 practically new cord tires; $375. Templar Locomobile Motor Co., 3910 Olive. (c)

OAKLAND 6—1918; new top; paint; perfect conditon; $250; terms. 3124 Cherokee.

OAKLAND—1920; excellent throughout; new tires; $300. 1730 Missouri.

OAKLAND—Touring; $125 takes it; try it out. 2943 Olive.

OAKLAND—Touring; like new; must sell; trade; terms. 2800 Gravois.

OAKLAND—Late model; in good condition. 3214A Neosho st.

OAKLAND—Touring; cheap; or will trade for Dodge. Olive 1406. 1320 S. 7th. (c)

OAKLAND—Touring; late model; $385. 4257 Lexington.

OAKLAND—Touring, 1920; big value, $425. Ward Motor Co., 3016 Locust. Open Sunday.

OAKLAND—1918 touring; starter and cord tires; $135; trade; terms. 2506 S. Jefferson. (c)

OAKLAND 6—Touring; late model; new paint and tires and overhauled; sacrifice $400; make offer. 4772 St. Louis.

OAKLAND—Town car; ideal taxicab; no cash required; monthly payments. Forest 4293.

OVERLAND—1919 touring; bargain; easy terms. 2925 Locust. Bomont 590, Central 4293.

OAKLAND 6—Touring, in excellent condition; driven 7100 miles; runs and looks like new; bargain. See owner, E. Take, S. Spring.

OAKLAND $25—Touring; good running condition; cheap for cash or will trade for smaller car. 6286 Rebert pl., end of Tower Grove line.

MUST SACRIFICE

1922 model Oakland touring; six weeks old. Forest 4150M. 1650 Union. (c)

OAKLAND TOURING

1919 model; new piston and rings; painted a beautiful dark green body; black gear; absolutely in A1 condition; a bargain, $375.
MISSISSIPPI VALLEY MOTOR CO.,
Bomont 259. 3205 Locust st. (c7)

Oakland Touring—Late Model

Completely overhauled and repainted; tires, trimmings and ton in fine condition; an exceptional car carrying a reliable guarantee; $625.
MISSISSIPPI VALLEY MOTOR CO.,
Bomont 259. 3205 Locust st. (c7)

Oakland Touring—Late Model

In excellent condition; has been driven a few miles, but would answer the same as new car, at a substantial saving; fully guaranteed by a reliable company; $725.
MISSISSIPPI VALLEY MOTOR CO.,
Bomont 259. 3205 Locust st. (c7)

OLDSMOBILE—1921 six-cylinder touring car; A1 condition. Phone Lindell 5306W.

OLDSMOBILE—1917; cheap; part cash, balance monthly. 2618 Morgan.

OLDSMOBILE 4—Touring car, 8. No. condition; bargain. 4860 Alaska. (c)

OLDSMOBILE 5-pass., 1917 model; A1 condition; $400. 3728A Connecticut.

OLDSMOBILE—8-cylinder sport model touring; beautiful car that will please; must be sold. 2618 Connecticut. (c)

OLDSMOBILE 6—Late 1920; runs and looks like new; cheap. See Al Jenn, at Riefling's, 2341 S. Jefferson av. (c)

OLDSMOBILE—1920 touring, in good running condition; newly painted; open Sundays, Kuhs Buick Co., 2837 N. Grand. (c)

OLDS 8—1920 7-passenger touring; new cord tires; just out of the paint shop; $3500; terms. Redliamont and Theodosia, near Wellston loop. (c)

OLDSMOBILE—Touring; in excellent condition; new top and paint; vacuum cup tires; 3084 Delmar. Forest 1341. (c)

3422 LINDELL BL.

Olds, 7-passenger; bargain; $425; terms.

New Oldsmobile 4

Touring; this car has been run less than 500 miles; has every appearance and will give every service as brand-new car; several hundred dollars under price.
HUBER MOTOR CAR CO., 2601 Locust st. Open Sunday and evenings.

Oldsmobile 1922

Light 8 touring; practically new; driven only 3200 miles; used as a demonstrator; offered at a reduction; $1400; can arrange terms.

DE LUXE AUTOMOBILE CO.,
3101-05 Olive St.
Bomont 2811X, Central 380.

Oldsmobile 6 Cyl.

Touring; refinished in beautiful sage brush green; motor thoroughly rebuilt and equipped with all latest improvements; practically new tires; upholstery and top good; $300 down, $45 per month.

DE LUXE AUTOMOBILE CO.,
3101-05 Olive St.
Bomont 2811X Central 380.
Open Sunday 1 P. M.

Oldsmobile 8 Cyl.

Touring; just installed new 1922 motor; refinished in green or maroon; new tops, cord tires, upholstery like new; has every appearance of a new car; sold with same guarantee; cash, trade, terms; no brokerage charges.

DE LUXE AUTOMOBILE CO.,
3101-05 Olive St.
Bomont 2811X, Central 380.
Open Sunday 1 P. M.

1921 Stearns-Knight

Five-passenger touring; original finish good; upholstery and top in splendid condition; mechanically A1; 5 cord tires; low mileage.
CADILLAC AUTOMOBILE COMPANY,
3222 Locust st.

Stearns-Knight

1920, 5-passenger touring; cord tire equipment; used very little; quiet and smooth running; excellent paint and upholstery; the particular buyer will recognize this sterling value.
HUBER MOTOR CAR CO., 2601 Locust st. Open Sunday and evenings.

STERN'S TOURING

5-pass; refinished in midnight blue; gone over mechanically; excellent running and economical in operation; 5 tires. $200.00 down, balance 10 months.

HUDSON-FRAMPTON,
3309 Locust St.
Bomont 3100. Central 7430.

STEPHENS—Touring, 4-passenger sport; tailored seat coverings, extra set wire wheels; A1 condition; bargain for $850. Mr. Hartmann, 2703 N. 14th. Call Monday.

STUDEBAKER—1917 model touring; good condition; $125. 3029 S. Jefferson. (c)

STUDEBAKER—Excellent condition; very cheap. 1425 Clara. Forest 6551R.

STUDEBAKER—Touring car, overhauled; good paint; bargain; $285. 2931 Barrett.

STUDEBAKER—New, repainted, new top, beauty, $495; $95 down; trade. 2340A Olive. (c)

STUDEBAKER—Touring; just repainted and overhauled; good running condition; very clean. 719 N. Theresa. (c)

STUDEBAKER 6—Touring; or exchange; and Ford ton truck; real bargain. Texas.

STUDEBAKER—Touring; 6-cylinder; new paint, fine shape; all right, take it, bring $450; no more, no less. Gansman, 3027 Olive.

STUDEBAKER—Like new; late model; repainted; beauty; $495; $100 down; trade anything; garage; mortgage sale; hurry. 1008 S. 11th.

Studebaker 1921

Seven-passenger touring; overhauled; repainted and refinished throughout; mechanical condition A1; 6 cord tires; top and upholstery in splendid condition; completely equipped. Will trade small car; terms.
CADILLAC AUTOMOBILE COMPANY,
3222 Locust st.

PAIGE—Touring car; 1918; excellent condition; cheap. 2410 S. Jefferson av. (c)

PAIGE—Touring; in A1 condition; $300. Moon Motor Car Co., 3116 Locust; Bomont 3125. (Open until 12.)

PAIGE—7-passenger touring; rebuilt; new paint; first-class running order; price only $1000. Cabany 6175. Room 204.

PAIGE 6—Five-pass. $450; good tires. Ask for Demuth, between 8 and 12, 6401 Easton av.

PAIGE—1919 model touring; only $350 today; a real bargain. See it at once; terms. 2219 Gravois.

PAIGE—1920 touring; newly painted; excellent condition; good tires; cash and terms; open Sundays. Kuhs Buick Co., 2837 N. Grand. (c)

Paige Touring

Silent Rutenberg motor; dandy tires; excellent finish; a real bargain at $300, on terms. Open evenings, Sundays. Ask anyone about the
MOUND CITY AUTO CO., 2007 Locust.

Paige 6-66 Demonstrators
We are selling our demonstrators at a very attractive price. Larchmont and 7-passenger.
NEWELL MOTOR CAR CO.,
2621 Locust St.
Bomont 2600, Central 2775.
Open Sundays and Evenings.

REO TOURING

1920, 5-passenger; newly painted a dark maroon; excellent mechanically; top and upholstery like new; small cash payment, balance 12 months.
HUBER MOTOR CAR CO., 2601 Locust st. Open Sunday and evenings.

Reo Touring "6"

In good running condition; good paint and tires; a real bargain at $150 down, balance 10 months.
DE LUXE AUTOMOBILE CO.,
3101-05 Olive St.
Bomont 2811X, Central 380.
Open Sunday 1 P. M.

PACKARD—Twin six; good condition; good tires, $500. Gibson Auto Co., 3120 Locust.

PACKARD TOURING

A1 condition; trade; terms.
WILLYS-OVERLAND, INC.,
2300 Loc

AUTOMOBILES

Automobiles For Sale—Miscellaneous

A GOOD ARGUMENT

They say, big oaks from little acorns grow. The advantage of the size of the oak, I suppose, is to bear a larger number of acorns. That's the only reason that we are expanding, so as to carry a larger selection of used cars for you to select from.

When you call at my store you will not find tile floors, high-priced, silk-shirt salesmen lounging about and acting as if they will condescend to wait upon you. You will not find "atmosphere"; in fact, you won't even find me in the classy high-rent district.

Some say that I am not doing the right thing by not putting on a lot of dog, and that my place looks like a hole in the wall. Maybe they are right. I always thought that the buyer is not interested so much in how beautiful and attractive the store is as how good is the merchandise I sell and how cheap. I believed that a used car of a $500 value does not appreciate in value if it is set on tile floors, nor does it depreciate if it is rolled out of a hole in the wall. It is still a used car worth $500.

Regardless of arguments to the contrary, high rents, spiffy salesmen, classy decorations, all cost money, and the dealer, if he expects to stay in business, must figure the cost and the interest on his money in his overhead expense, which is added to the price he must get from the cars he sells. The consumer pays for it ultimately. But—the consumer cannot take the atmosphere with him on a tour or to his garage.

Some day our store will be the largest of its kind in the State, possibly in the West. I don't promise you any gingerbread trimmings—just more space in which to show more cars. At present I must be satisfied with selling more cars than any other dealer, in having more satisfied customers than the other dealers and in having acquired the reputation that "if it comes from Yahlem, it's all right."

Still, I'm open to conviction. If you know of any good reason why you should pay for highbrow stuff that you don't take home with you, come in and tell me about it.

"YAHLEM," THE PRICE WRECKER"

JUST A FEW BARGAINS

Cost	Sale Price	Cost	Sale Price
$1500 Franklin, starter	$ 250	$ 960 Maxwell	$ 265
$ 800 Jackson, starter	$ 150	$1795 Haynes 6	$ 495
$1300 Chalmers 6, starter	$ 150	$ 650 Chevrolet "490"	$ 295
$ 800 Overland 4	$ 150	$ 985 Chevrolet FB '20	$ 550
$ 985 Overland Chummy	$ 350	$2300 Moon, Victory 6	$1050
Four Fords—1917-1921 models—	$ 650	$1800 Moon 6	$ 650
$1600 Buick 6	$ 650	$1800 Nash 1921, Sport	$ 983
$1400 Buick 6	$ 585	$2100 Stephens Sport	$ 985
3 Dodge Touring	$ 485	$1800 Hudson Super	$ 650
$2200 Cadillac 8	$ 985	$1750 Lexington Sport	$ 650
$2400 Olds 8, Sport	$ 575	$2600 Jordan Sportster	$1250
$1085 Dort Touring	$ 375	$1415 Hupmobile, 1921	$ 850
		$2800 Premier	$ 750

ROADSTERS

Cost	Sale Price
$ 600 Maxwell	$ 250
$1300 Velie 6	$ 485
$1650 Nash, 1920	$ 725
$1400 Cleveland 6	$ 575

COUPES

3 Ford Coupes, 1921	$ 425
$1600 Dodge	$ 690
$2800 Stephens	$ 985

SEDANS

$ 950 Overland, 1920	$ 550
$1800 Oakland 6	$ 685
$1700 Olds 6, 1920	$1175
2 Ford Sedans	$ 450

TERMS: $50.00, $75.00, $100.00, $200.00 DOWN, BALANCE EASY TERMS. TRADE YOUR OLD CAR.

YAHLEM MOTOR CO., Inc.
"THE USED CAR HOUSE THAT IS DIFFERENT."
1035 N. Grand Av. Open Sunday

IT IS RIDICULOUS

To think that automobiles are not worth 25% of their original cost price when they are three to four years old or run on an average of 12,000 miles.

The people that traded in the cars listed below have taken the depreciation (loss). A smart buyer will buy at the following prices.

If you have a small car we will take it as the down payment and the balance can be paid on easy terms. The following cars are in excellent condition. Before you buy be sure to look over all of our reconditioned automobiles.

	Cost	Sale Price
Cole, 7-pass. 1920, with California top, wire wheels and extra equipment	$3600	$1250
Hudson, super-six sedan, 1917	3300	895
Chevrolet Baby Grand, 5-pass., 1921	1150	525
Cadillac 55, 7-pass.	3550	875
Hupmobile, 7-pass.	1750	425
Overland, coupe 1917	1350	375
Paige, 7-pass. 1918	2150	525
Paige, 4-pass. Larchmont, 1920	2935	915
Paige, 5-pass. Glenbrook, 1920	1985	975
Paige, 5-pass. Glenbrook, 1921	2150	1075
Stearns coupe, 1917	2350	650
Stearns 5-pass., 1919	1850	1000
Stearns 7-pass., 1921	3300	1700
Stearns roadster, 1920	3000	1150
Stephens sedan, 1918	2350	650
Velie sedan, 1918	2375	475

Newell Motor Car Co.
2621 LOCUST ST.
Bomont 2600. Central 2775.
Open Sundays and Evenings

USED CAR BARGAINS
By the STUDEBAKER Dealer

Our margin of profit on Studebaker cars enables us to sell USED CARS, which are taken in exchange (not bought) at prices far below those of any Used Car Dealer.

We can also sell you a much better car because we accept only good popular makes.

We think enough of our USED CAR BUSINESS to put them in good condition before they are sold.

We have a decent place to do business in—with tile floor and all (not a hole in the wall), but we do not charge you one cent for all that.

Our Show Room is for NEW STUDEBAKERS, of which we sell by the thousands (not hundreds).

Our Used Cars are priced at the lowest cash price possible to obtain a car of like quality anywhere.

Come and compare them with others, and if you are not convinced you don't have to buy.

Our Terms will enable you to ride and enjoy the car while you are making the monthly payments.

THESE ARE THE CARS:

1921 Chevrolet
1922 Hupmobile
1919 Lexington
1921 Studebaker Roadster
1921 Ford Coupe
1919 Oldsmobile Coupe
1920 Chevrolet
1920 Buick
1919 Studebaker Sedan
1918 Ford Sedan
And others.
1920 Haynes
1920 Nash
1918 Willys-Knight
1920 Buick Touring
1918 Oldsmobile
1919 Scripps-Booth
1919 Chandler
1918 Dodge Sedan
1920 Columbia Sport
1916 Hudson Sedan
And others.

WEBER MOTOR CAR COMPANY
1817 LOCUST LARGEST USED CAR MARKET IN THE WEST

Trucks For Sale

FORD—Delivery truck, 1921; $100 down, balance monthly. 2410 S. Jefferson. (c)

FORD TRUCKS

New and used, 75 different styles handmade "Oak" bodies and cabs shown an sample floor to select from, at a big saving to the buyer. You will find here any style truck or body your business requires. Used Fords or bodies taken in trade.

DEEDS AUTO BODY CO.,
106 S. 12th st., opposite City Hall. (c2)

FORD TRUCKS

1921 ton truck	$225
1920 ton truck	200
1923 light delivery; starter and dem.	350
1918 light delivery; panel body	200
1920 light delivery; panel body	225
1921 light delivery; panel body	225

Good, dependable trucks and ready to go right into service. Used Fords or bodies taken in trade.

DEEDS AUTO BODY CO., 106 S. 12th st., opposite City Hall. (c2)

FORDSON—Tractor; cheap; can be seen Monday. Columbia Terminals Co., 11th and Clark.

G. M. C.—1½-ton truck; good condition; cheap for a quick cash sale. 1319 Chestnut st.

BUCKSTER'S TRUCK—1-ton; good route; sell cheap. 3507 Grace.

INTERNATIONAL—1-ton, with hauling contract; terms. 1312 S. Grand.

INTERNATIONAL—Truck; 1-ton; 6x11 body; can be seen at Dan's, 5950 Easton. Monday.

JACKSON—¾-ton truck, in A1 condition; auto demonstrator will trade for Ford truck. 2214 Charleve.

MOON—30, truck, ½ ton; cheap; will trade. 4471 Kossuth.

OLDSMOBILE TRUCK—Aalco Laundry. 3700 Olive st. (c)

OLDSMOBILE—Economy truck, 1920 model chassis only, or with soda water double deck body; ready to run; reasonable price. Missouri Cider and Vinegar Co., 205 S. 18th st. (c62)

OVERLAND—Truck 3121 Park av.

PACKARD—2-ton, 1-drive truck; new rubber; trade. 3425 Tennessee av.

PACKARD — 3½-ton tractor; practically new; cost $4100; price now $2000; this is absolutely a bargain. Brashear Truck Co., 451 S. Theresa. (c7)

REO—1921, truck, speedwagon; cost $1900; $795. Motorist Show, 1834 Locust.

Trucks For Sale

TRUCK—1½-ton; motor just overhauled. 3912 S. Broadway.

TRUCK—Bargain, good condition; new tires. 1 A. Jones, 3431 Lucede. Bomont 2818W.

TRUCK—2-ton; wonderful shape; 4 new tires; real bargain. 2653 Lafayette.

TRUCK—Ton; just overhauled; $350; good roomy top body. 1364 Victor.

TRUCK—1-ton, Gray; used 3 months; with Italian fruit body; price $875; terms. 3444 Keokuk. (c2)

TRUCK—2-ton; Continental motor; new tires; painted; $550; residence, 2940 Locust st.

TRUCK—Express; good condition; good rubber; high tension magneto; $65. 3936 Page.

TRUCKS—Light Ford; in good condition; demountable rims. 2126 Russell av. T. Sutter.

TRUCK—3-ton dump truck; steel body; hydraulic hoist; see this job and make us offer. Robinson Garage, 3740 Sullivan.

TRUCK—1½ to 2 ton, late model, with standard units; has large moving body; excellent condition; an exceptional buy. 3027 Locust st.

TRUCKS—For hire, 2½-ton, stake, $12.50 a day; 1½-ton stake, $10.50 a day; city and shipping or contract by month. Box B-317, Post-Dispatch.

Camping Truck

New paint; good tires; convenient for sleeping, eating and picnic; carry 15 people. Bomont 3468M. See at 4832 Cote Brilliante. Cheap.

TRUCK—4-ton, with old hickory body; all white oak built; any color, any size for your service. 2838 Olive st.; Bomont 1733. (c)

WHITE—Light delivery; good condition; powerful; pneumatic tires; 4 seats; real money; take $90. 4096 Meramec, near Gravois.

MOTOR TRUCKS NEW AND USED

Make.	Price
Commerce—1 ton; new	$11,100.00
Dorris—¾ ton, express body; used	150.00
Dorris—¾ ton, chassis; used	100.00
Dorris—2 ton, express body; used	750.00
Denby—1 ton, chassis; new	950.00
Denby—2 ton, chassis; new	2900.00
Denby—2 ton, chassis; used	1700.00
Denby—3 ton, dump; new	4000.00
Denby—3 ton, dump; used	3000.00
Federal—1½ ton, chassis and cab; used	350.00
Federal—3½ ton, chassis and cab; used	1500.00
Gary—1 ton, fruit body; used	700.00
International—1½ ton, fruit body; used	750.00
Master—3½ ton, stake body; used	2600.00
Nash-Quad—2 ton, chassis, cab; new	1800.00
Service—1 ton, stake body; cab used	700.00
Service—1 ton, chassis, pneumatic; used	600.00
Stewart—1½ ton, chassis, cab; 1921	1250.00
White—¾ ton, chassis; rebuilt	1250.00
White—2 ton, chassis; rebuilt	450.00

CASH—TERMS—OR TRADE.
SCHOTTEN-VICKERS, INC.
8639 S. Broadway. Riverside 2081. (c99)

REPUBLIC

USED TRUCK DEPT.
White 2-ton chassis and cab
Republic 2½-ton chassis
Republic 2-ton chassis
Republic 1-ton chassis, Sewell wheels
Little Giant, stake body and cab
Republic 2-ton chassis and cab
Dodge touring, model 20
Republic 1-ton picnic body and cab

TERMS TO SUIT
SEE MR. CARTELLA
REPUBLIC TRUCK SALES CORPORATION
3900 Washington
Lindell 1343. Delmar 1343.

USED TRUCK BARGAINS

5 -Ton Packard Dump
3½-Ton Packard Dump
3 -Ton Packard Stake
2½-Ton Denby Dump
4 -Ton Kelly Dump
3½-Ton Gram-Bernstein Chassis
5 -Ton G. M. C. Stake
3½-Ton Service Stake
2½-Ton Gary Produce Body
2½-Ton Republic Stake
1 -Ton Republic Milk
2 -Ton Dorris Covered Top
2 -Ton Indiana Stake
1 -Ton Ford
4½-Ton Garford Tractor-Trailer
1½-Ton Kelly Box Body
3½-Ton Garford Stake
3½-Ton G. M. C. Stake

WE DEMONSTRATE ALL TRUCKS WITH CAPACITY LOAD. WORK GUARANTEED. EASY TERMS. BODIES TO SUIT. NEW PAINT. NO BROKER. WE CARRY PAPER.

CALL MR. FAY,
Bomont 900 Central 2300

Packard Motor Car Company of Missouri
2201 LOCUST ST.

Trucks For Sale

TRUCK—Ton; 4-ton; starter; in good condition; cheap. 2838 Olive st. Bomont 1733. (c)

TRUCK—1-ton, Gray; used 3 months; with Italian fruit body; price $875; terms. 3444 Keokuk. (c2)

TRUCK—2-ton; Continental motor; new tires; painted; $550; residence, 2940 Locust st.

TRUCK—Express; good condition; good rubber; high tension magneto; $65. 3936 Page.

TRUCKS—Light Ford; in good condition; demountable rims. 2126 Russell av. T. Sutter.

TRUCK—3-ton dump truck; steel body; hydraulic hoist; see this job and make us offer. Robinson Garage, 3740 Sullivan.

TRUCK—1½ to 2 ton, late model, with standard units; has large moving body; excellent condition; an exceptional buy. 3027 Locust st.

TRUCKS—For hire, 2½-ton, stake, $12.50 a day; 1½-ton stake, $10.50 a day; city and shipping or contract by month. Box B-317, Post-Dispatch.

Camping Truck

New paint; good tires; convenient for sleeping, eating and picnic; carry 15 people. Bomont 3468M. See at 4832 Cote Brilliante. Cheap.

TRUCK—4-ton, with old hickory body; all white oak built; any color, any size for your service. 2838 Olive st.; Bomont 1733. (c)

WHITE—Light delivery; good condition; powerful; pneumatic tires; 4 seats; real money; take $90. 4096 Meramec, near Gravois.

MOTOR TRUCKS NEW AND USED

Make.	Price
Commerce—1 ton; new	$11,100.00
Dorris—¾ ton, express body; used	150.00
Dorris—¾ ton, chassis; used	100.00
Dorris—2 ton, express body; used	750.00
Denby—1 ton, chassis; new	950.00
Denby—2 ton, chassis; new	2900.00
Denby—2 ton, chassis; used	1700.00
Denby—3 ton, dump; new	4000.00
Denby—3 ton, dump; used	3000.00
Federal—1½ ton, chassis and cab; used	350.00
Federal—3½ ton, chassis and cab; used	1500.00
Gary—1 ton, fruit body; used	700.00
International—1½ ton, fruit body; used	750.00
Master—3½ ton, stake body; used	2600.00
Nash-Quad—2 ton, chassis, cab; new	1800.00
Service—1 ton, stake body; cab used	700.00
Service—1 ton, chassis, pneumatic; used	600.00
Stewart—1½ ton, chassis, cab; 1921	1250.00
White—¾ ton, chassis; rebuilt	1250.00
White—2 ton, chassis; rebuilt	450.00

CASH—TERMS—OR TRADE.
SCHOTTEN-VICKERS, INC.
8639 S. Broadway. Riverside 2081. (c99)

Trucks For Sale

REO—Truck, $125. Call Monday, 2855 Shenandoah.

REPUBLIC—Two-ton stake; good condition; $500. 5550 Fyler av.

REPUBLIC—1-ton, overhauled and repainted; never has had much usage; stake body, with house top; terms if desired. Federal Truck Co., Grand and Forest Park. (c7)

SANDOW—Used 2½-ton truck, with cab and body, $850. 2925 Locust. Bomont 590. Central 4293.

BAKERS, ATTENTION!—¾-ton Stewart truck with panel body, slightly used, $750. 2925 Locust. Bomont 590. Central 4293.

TRAFFIC—In fine condition; new rubber; a real buy; 1920 model. 3027 Locust. (c)

TRAFFIC TRUCK—And body; $450. 2831 N. Spring av.

TRAFFIC—2-ton truck; will sell or exchange for real estate or touring car; A1 condition. 2004 E. 19th st., Granite City, Ill.

TRAFFIC—4000-lb. truck; Bauvell wheels; closed body; $600. Dyer Bros., 1113 Broadway.

TRUXTON—Internal gear truck units for converting all makes of pleasure cars and trucks; 1¼ and 2 ton models. 3302 Lawton. (c)

VIM—Truck; 1919; express body; perfect condition; 5 good tires, $200, terms. 2315 Olive. Open Sunday Morning. (c62)

WHITE—Truck; best offer takes; must sell. 3693 Olive.

WHITE—1½-ton; good, cheap buy; must be sold in a hurry; $300. 3027 Locust st.

WHITE—1-ton truck; used 18 months; will sell for half price, on terms. 3444 Keokuk.

DELIVERY TRUCK—Dorris engine; a bargain; $100 cash. 2810 Olive.

SERVICE—2 to 2½ ton; overhauled and repainted; never had much usage; stake body, with permanent top; terms if desired. Federal Truck Co., Grand and Forest Park. (c7)

TRAFFIC—Two-ton truck; late model; perfect condition; new paint and tires; sacrifice account of sickness or trade, 3139 S. Morgan ford. Grand 7056.

TRUCK—Chevr. 4315 Cook. Lindell 2256.

TRUCK—Good condition; terms. 3847 Folsom av.

TRUCKS—Three, one-ton; new; bargain for cash. Box B-340, Post-Dispatch.

TWO TRUCKS—2-ton, in good running order; $1000. Box O-362, Post-Dispatch. (c)

Trucks For Sale

TRUCK—Ton; just overhauled; $350; good roomy top body. 1364 Victor.

TRUCK—1-ton, Gray; used 3 months; with Italian fruit body; price $875; terms. 3444 Keokuk. (c2)

TRUCK—2-ton; Continental motor; new tires; painted; $550; residence, 2940 Locust st.

TRUCK—Express; good condition; good rubber; high tension magneto; $65. 3936 Page.

TRUCKS—Light Ford; in good condition; demountable rims. 2126 Russell av. T. Sutter.

TRUCK—3-ton dump truck; steel body; hydraulic hoist; see this job and make us offer. Robinson Garage, 3740 Sullivan.

TRUCK—1½ to 2 ton, late model, with standard units; has large moving body; excellent condition; an exceptional buy. 3027 Locust st.

TRUCKS—For hire, 2½-ton, stake, $12.50 a day; 1½-ton stake, $10.50 a day; city and shipping or contract by month. Box B-317, Post-Dispatch.

Camping Truck

New paint; good tires; convenient for sleeping, eating and picnic; carry 15 people. Bomont 3468M. See at 4832 Cote Brilliante. Cheap.

TRUCK—4-ton, with old hickory body; all white oak built; any color, any size for your service. 2838 Olive st.; Bomont 1733. (c)

WHITE—Light delivery; good condition; powerful; pneumatic tires; 4 seats; real money; take $90. 4096 Meramec, near Gravois.

MOTOR TRUCKS NEW AND USED

Make.	Price
Commerce—1 ton; new	$11,100.00
Dorris—¾ ton, express body; used	150.00
Dorris—¾ ton, chassis; used	100.00
Dorris—2 ton, express body; used	750.00
Denby—1 ton, chassis; new	950.00
Denby—2 ton, chassis; new	2900.00
Denby—2 ton, chassis; used	1700.00
Denby—3 ton, dump; new	4000.00
Denby—3 ton, dump; used	3000.00
Federal—1½ ton, chassis and cab; used	350.00
Federal—3½ ton, chassis and cab; used	1500.00
Gary—1 ton, fruit body; used	700.00
International—1½ ton, fruit body; used	750.00
Master—3½ ton, stake body; used	2600.00
Nash-Quad—2 ton, chassis, cab; new	1800.00
Service—1 ton, stake body; cab used	700.00
Service—1 ton, chassis, pneumatic; used	600.00
Stewart—1½ ton, chassis, cab; 1921	1250.00
White—¾ ton, chassis; rebuilt	1250.00
White—2 ton, chassis; rebuilt	450.00

CASH—TERMS—OR TRADE.
SCHOTTEN-VICKERS, INC.
8639 S. Broadway. Riverside 2081. (c99)

Trucks For Sale

REO—Truck, $125. Call Monday, 2855 Shenandoah.

REPUBLIC—Two-ton stake; good condition; $500. 5550 Fyler av.

REPUBLIC—1-ton, overhauled and repainted; never has had much usage; stake body, with house top; terms if desired. Federal Truck Co., Grand and Forest Park. (c7)

SANDOW—Used 2½-ton truck, with cab and body, $850. 2925 Locust. Bomont 590. Central 4293.

BAKERS, ATTENTION!—¾-ton Stewart truck with panel body, slightly used, $750. 2925 Locust. Bomont 590. Central 4293.

TRAFFIC—In fine condition; new rubber; a real buy; 1920 model. 3027 Locust. (c)

TRAFFIC TRUCK—And body; $450. 2831 N. Spring av.

TRAFFIC—2-ton truck; will sell or exchange for real estate or touring car; A1 condition. 2004 E. 19th st., Granite City, Ill.

TRAFFIC—4000-lb. truck; Bauvell wheels; closed body; $600. Dyer Bros., 1113 Broadway.

TRUXTON—Internal gear truck units for converting all makes of pleasure cars and trucks; 1¼ and 2 ton models. 3302 Lawton. (c)

VIM—Truck; 1919; express body; perfect condition; 5 good tires, $200, terms. 2315 Olive. Open Sunday Morning. (c62)

WHITE—Truck; best offer takes; must sell. 3693 Olive.

WHITE—1½-ton; good, cheap buy; must be sold in a hurry; $300. 3027 Locust st.

WHITE—1-ton truck; used 18 months; will sell for half price, on terms. 3444 Keokuk.

DELIVERY TRUCK—Dorris engine; a bargain; $100 cash. 2810 Olive.

SERVICE—2 to 2½ ton; overhauled and repainted; never had much usage; stake body, with permanent top; terms if desired. Federal Truck Co., Grand and Forest Park. (c7)

TRAFFIC—Two-ton truck; late model; perfect condition; new paint and tires; sacrifice account of sickness or trade, 3139 S. Morgan ford. Grand 7056.

TRUCK—Chevr. 4315 Cook. Lindell 2256.

TRUCK—Good condition; terms. 3847 Folsom av.

TRUCKS—Three, one-ton; new; bargain for cash. Box B-340, Post-Dispatch.

TWO TRUCKS—2-ton, in good running order; $1000. Box O-362, Post-Dispatch. (c)

Trucks For Sale

USED AND NEW TRUCKS.
2-ton Denby, brand-new chassis, $900.
3½-ton used Denby truck, $850.
2-ton Stewart truck, brand-new, $1500.
2925 Locust. Bomont 590. Central 4293.

Automobiles For Sale—Miscellaneous

The Good Maxwell

This little car looks and runs like new; get this car cheap; is a bargain for you. See

SOUTHWEST NASH CO.
3000 Locust St.

PIERCE-ARROW

Rebuilt and Guaranteed

Pierce Arrow 5-ton Dump	$3500
Pierce Arrow 5-ton Stake	3000
Pierce Arrow 2-ton Stake	2500
Republic 5-ton Stake	2000
Garford 6-ton Dump	1000

EVERY TRUCK NEWLY PAINTED AND NEW TIRES. CONVENIENT TERMS IF DESIRED.
WESTERN AUTOMOBILE CO.,
3021 Olive Street
Central 4740. Delmar 1534.
Bomont 2077. Forest 7300. (c)

Automobiles For Sale—Miscellaneous

AUTOS—Lot of touring cars and truck; must be sold. 2018 Biddle. (c)

AUTOS—We have on hand a number of good used cars of all makes including, Chevrolet sedan, Chevrolet touring, Dodge roadster, Overland touring and others at bargain prices. Carondelet Motor, 3867 S. Grand. See Mr. Tobey. (c)

Type "59" Cadillac, New

A REAL BARGAIN. BRAND-NEW "59" CADILLAC.

This car was bought here by a dealer, has never been used, and we have an exceptional bargain to offer somebody.

ST. LOUIS MOTOR CAR CO.,
2801 Locust. Open Sunday.

Columbia Light Six

We are now showing the new Columbia Light Six Sedan and Tourings; a 6-cylinder car at a price below the average four; come in and see this wonderful car.

J. H. GIBSON AUTO CO., 3120 Locust st.
Open Sundays.

BUICK—Good shape, $150; one National, good shape, $150. 6235 Bartmer. (c)

CHEVROLET—1919, and Studebaker; new paint, good top; cheap. 6938 Magnolia.

DODGE—Good condition. Apply G. Pappas, 2109 N. 14th. (c)

DORT—1919 model; good condition mechanically; A1; price $450. 3737 Pennsylvania.

FORDS—All models; some with starters; $75 up; trade, terms. Schultz-Abel's Auto Co., 3631 Easton. (c)

FORDS—Speedster, new and used; the keen-est young man's car in the city. Deeds Auto Body Co., 106 S. 12th st., opposite City Hall.

FRANKLIN BROUGHAM

1919; has been made to look like new; new tires and paint, and first-rate mechanical condition; just the car for a professional man.

McNIECE-HILL MOTOR CO., 3015 Locust. Forest 888.

HUP—Will trade for motor cycle. Call at 4565 Gravois.

LAMPSTEED KAMPKAR—On 1921 Ford chassis; cheap. 5323 Minerva; Forest 6515J.

MITCHELL, 6—A bargain. 2617 Cherokee. Good running condition.

MOON—Will sell cheap or trade for small car. 4282 Arsenal.

MOON—Car; 1922 model; sell cheap for cash; one month old. 4940 Quincy st.

OVERLAND—$350; new top, fine condition; no money down, $30 per month. Box A-287, Post-Dispatch.

PIERCE ARROW—Service car; cheap; can be seen Monday. Will be at Columbia Terminals Co., 11th and Clark av. (c)

SELL, $50 good-running standard car; Fords, $85; Essex, cheap; terms. 1512 Locust.

USED CARS—EASY TERMS.
Chandler, 7-passenger touring, $225. Bomont 590. Central 4293.

IT makes a great difference to you where you buy your used Cadillac. Your interests are protected here.

CADILLAC AUTOMOBILE CO.,
3222 Locust st.

STUDEBAKER — 6-cylinder; 1918 model; good condition; cheap; reasonable. 1922 Salisbury.

LOOK! LOOK!

20 Fords and other makes of cars; terms or trade. SAM SOUTHMITCHELL AUTO CO., 3932 Olive. Lindell 2741. (c)

HOWDY, MISTER

Here's your chance of a lifetime today only.

Rebuilt 1920 Moon touring, $850.
Rebuilt 1918 Chandler Sedan, $650.
Rebuilt 1920 Ford Coupe, $375.

WEST END MOTOR SALES CO.
Dealers Hudson and Essex,
5875 Delmar.
Cabany 7700 Delmar 422. (c)

Studebaker Roadster and Studebaker Cabriolet

Both cars in good running condition; good paint and tires; offered at a real bargain; cash or terms.

DE LUXE AUTOMOBILE CO.,
3101-05 Olive St.
Bomont 2811X. Central 380.
Open Sunday 1 P. M.

Lewis Automobile Company

J. D. PERRY LEWIS, Pres.
10 Years in Business
Used Car Department
2229 LOCUST ST.

We still have an excellent assortment of cars, from which to make your selection, and are continuing our discount of 10%.

Don't overlook this opportunity to get that GOOD used automobile.

All of our cars are in good condition and some of them guaranteed the same as new ones.

CHANDLERS

Model A touring	$ 325
Model B touring	450
Model B coupe	600
Model C dispatch	750
Model C sedan	850
Model D sedan	1000
Model E roadster	900
Model F touring	950
Model F Sedan	1300
Model G touring	1000

MISCELLANEOUS

1917 Buick touring	300
1919 Chalmers sedan	750
1921 Cleveland touring	700
1919 Olds "6" coupe	750
1920 Overland sedan	450
1919 Paige touring	500
1919 Studebaker special	750
1919 Willys-Knight tour.	600

We will gladly demonstrate any car for you.

CASH—TERMS—TRADE
Open Sundays and Evenings
Bomont 3077.

Automobiles For Sale—Miscellaneous

The Good Maxwell

This little car looks and runs like new; get this car cheap; is a bargain for you. See

SOUTHWEST NASH CO.
3000 Locust St.

Johnson Automobile Company
OLDEST Ford DEALER IN ST. LOUIS

SEE OUR USED FORD BARGAINS.
3667 Olive St., Near Grand
OPEN EVENINGS AND SUNDAYS. (c83)

JORDAN

"59" Cadillac touring, new	$2,675
1921 Hudson Sport	1,095
1921 Dodge touring	650
1921 Cleveland touring	650
1919 Hudson Coupe	875
1920 Case Sport	925
1921 Dodge touring	550
1921 Saxon Duplex touring	695
1921 Auburn Touring	895
1925 Mitchell Touring, new	1,385
1919 Jordan, 7-passenger touring	850
1920 Jordan, 5-passenger touring	995
1919 Hupmobile touring	595
1919 Hupmobile roadster	595
1920 Oldsmobile "8" touring	750
1921 Overland coupe, light "4"	550
1920 Essex touring	650
1920 Saxon light "6" touring	295
1919 Paige Sedan	495
1918 Chandler Sedan	595
"66" Pierce-Arrow touring, fine shape	700
1918 Overland touring	100
1918 Marion touring	100
1919 Chevrolet touring	100
1920 Chevrolet Baby Grand touring	395
1918 Mitchell touring	100

Small cash payment, balance monthly.
ST. LOUIS MOTOR CAR CO.,
2801 Locust.
Open Sunday Bomont 1262.

MOTOR CAR VALUES THAT DEFY COMPARISON

As stated in our previous advertisements, we need the room, and to relieve that situation, we will accept any reasonable offer on the following cars, which are as we represent them in every respect.

OUR RESPONSIBILITY IS YOUR GUARANTEE.

Maxwell Touring, 1922 Demonstrator.
Ford Sedan, 1917, starter.
Ford coupe, 1921, many extras
Dodge Touring, 1920.
Buick Roadster, 1918; rebuilt.
Chalmers Sedan, 1922; demonstrator.
Chevrolet Touring, 1920; model 90.
Chevrolet Touring, 1919; Baby Grand.
Chalmers Touring, 1921; rebuilt.
Oakland Touring, 1920.
Haynes Coupe, 1918; will sacrifice.
Maxwell Touring, 1920.
Maxwell Touring, 1918.
Maxwell Touring, 1917.
Moon Touring, 1917.
Marmon Touring, 1914; splendid towing car.
And Many Others.

WARD MOTOR CO.,
3016-18 Locust St.
Bomont 2461. Central 7205.
Open Sundays and Evenings.

Time Limit Sale Used Cars

Used cars must be sold within a specified time after they are taken in trade.

We have a good assortment of used cars—most of them reconditioned and repainted—which have been on hand beyond the usual TIME LIMIT.

To move these cars THIS WEEK we have priced them at VERY LOW FIGURES.

A careful examination of our present used car stock at our TIME LIMIT PRICES will reveal exceptional values.

All cars honestly described and sold subject to satisfactory demonstration.

Open Sunday Morning
Open Evenings Until 9:30 P. M.
During This Sale
Hupmobile Distributors
WEBER IMPLEMENT AND AUTOMOBILE COMPANY
19th and Locust Sts.

PACKARD
A Safe Place to Buy A USED CAR

Packard Single-Six touring. This car was received by us from the original owner and has been driven only 3000 miles. This is a chance to buy a 5-passenger Packard car that is new in every way and sold with Packard new car warranty. $2000.00.

1920 Chandler, 7-passenger touring. This car has been overhauled and repainted a beautiful dark blue. Has cord tire equipment and has every appearance of a new Chandler. Price $800.

1919 Franklin, 5-passenger touring. This car is in exceptionally good condition throughout, has wire wheels, cord tires, and is a bargain at our price. $850.00.

1919 Hudson Sedan. Here is a 7-passenger, 4-door sedan in the best of mechanical condition. Has cord tires, slip covers, bumper, and other extras. Special price. $850.00.

Packard Twin-Six, 7-passenger touring. We have just received this car from our shop, and it is in first-class condition. This is one of our genuine new Twin-Six cars, and is a great bargain to the man wanting a high-grade touring car in A1 condition at our price. $650.00.

WE HAVE AN ASSORTMENT OF USED CARS RANGING IN PRICE FROM $200 TO $1000.

TRADE OR TERMS.

Packard Motor Car Company of Missouri
2201 Locust St.
Bomont 900. Central 2300.

Bodies For Sale

BODIES—2 used panel bodies for Ford light deliveries. 2838 Olive. Bomont 1733. (c)

BODY—Coupe, to fit Ford chassis; cheap, or trade for touring. 2817 Easton av.

BODY—New slip-on body for Ford, 1925 Oregon.

BODY—Touring, 1922; call during week. 7421 S. Broadway.

BODY—Half-ton, open express body; 4 months old; will sell cheap. 3620 Cottage.

BODIES—4 touring, roadster and coupe bodies, like new and used. 2838 Olive st. Bomont 1733.

BODIES—Stake and steel dump; brand-new, 50 per cent off factory list; also cabs. Riverside 2081. Schotten-Vickers, Inc. 8639 S. Broadway. (c99)

CAB—For Ford truck, new, half price. 1239 N. Garrison.

CLOSED DELIVERY BOX—Large, for Ford roadster. Call Monday, 2619 Cherokee st. (c)

COUPE BODY—Fits Ford chassis, $20; slip-on box, $6. 4243 W. Natural Bridge.

DELIVERY BODY—For Ford, $10. Call at 6913 Michigan. Phone Riverside 1367.

DODGE ROADSTER BODY—A1 condition, 1921 model. Apply 3105 S. Broadway, Wagon shop.

FORD—Truck body; curtain sides; good condition; very cheap; bargain. 5341 Wells.

FORD ROADSTER BODY—Brand-new, 3118 Locust.

FORD TOURING BODY—$50; one like new, $75. 1619 Lafayette. (c)

FORD ROADSTER BODY—First-class condition; will trade for Ford. 1319 S. 18th.

FORD—Sedan body. Open Sundays. Clarke Motor Co., 1123 Pine. (c)

FORD BODY—Truck, $40. 2315 Olive st. Open Sunday morning. (c62)

FORD BODY—Touring, $20. 2320 Olive. Open Sunday morning. (c62)

FORD TOURING BODY—$50; roadster body, $35; will trade. 4243 W. Natural Bridge.

FORD BODIES—Roadster and touring. Murkab-Boehn Sales and Service Co., 309 Garrison. (c)

FORD BODY—Panel; fine condition; very cheap; also others. See them. Riefling's, Open Sunday morning. 2315 Olive. (c62)

FORD TOURING CAR BODIES—New or used; also a complete line ow new of used business bodies. Barnett Sales Co., Inc., 2737 Olive st. (c5)

FORD BODY BARGAINS

See the best line commercial bodies in the city; many features, including sliding doors, steel sills, etc.; also bargains in any style used body, commercial or pleasure; terms. 2620 Olive.

FORD BODIES
Handsome Oak Bodies and Cabs

Made to order for any model Ford at a substantial saving to the purchaser; painted any color desired; many different styles shown on sample floor for immediate delivery; you will find here any style body or cab your business requires; we will furnish the truck, new or used, and arrange monthly payments on the complete job. Used Fords and bodies taken in trade.

DEEDS AUTO BODY CO., 106 S. 12th st., Opposite City Hall. (c)

OLD HICKORY

Truck bodies for any size truck, any color; fords built to order; immediate delivery. 2838 Olive st. Bomont 1733. (c)

FORD BODIES

Coupe, sedan, roadster, touring, 5-passenger streamline, and all styles of sport and pleasure bodies to fit any model Ford

MACHINERY

Wanted

ALL machinery bought, and sold by us. Schoenhofen-Albrecht Machine Co., 721 N. 24 st., St. Louis, Mo. (c8)

NICKELING PLANT Wtd.—Small; in good condition; reasonable price. Box P-183, Post-Dispatch. (c)

For Sale

ABSOLUTELY guaranteed motors and generators for sale or rent. Pan Electric Mfg. Co., 7358 S. 4th st. (c99)

AIR COMPRESSOR—For garage, tire shop. 4377 Delmar. Lindell 4970J.

AIR COMPRESSORS—New and used. Wisconsin Electric. 611 Olive. Olive 6440.

BAND SAW—30-inch; new. S. T. Hatcher & Co., 3665 Market st. Lindell 262. (c)

BAND SAWS—20", 30", 36"; copying lathes, rip saws, sanders, 20" and 24" planers, 15x6" planer and matcher, 30x8" double surfacer, borers, trimmer, edgers, sawmills, log saws, wood saw, screw driving machines, shapers, etc. Brown Machy. Co., 2323 N. Ninth.

BEARINGS—A complete stock of ring hangers, post hangers, fit-t boxes, pillow blocks, etc.; cheap. Teuscher & Son, St. Louis. (c99)

BELTS—50 new threshing belts, sizes 6, 7, 8 and 9 inch, 4 and 5 ply; can save you money; all rubber. J. A. Starr, 17th and Chestnut sts. Both phones. (c99)

BLOWERS AND FANS—We carry a large stock of all styles and sizes, both new and used. Louis Ventilating and Sheet Metal Co., 1308 Ann. (c99)

BOILERS—Up to 500-h.-p.; tanks and smoke stacks in various sizes. McGrath, 5809 Michigan. (c)

BRAKES—6 and 8 feet; 30", 52", 60" square sheers. Brown Machy. Co., 2323 N. Ninth.

CAN furnish immediately for temporary use any size motor; in case of breakdown call Main 4346, Central 2865. Pan Electric Mfg. Co., 7358 S. 4th st.

CANVAS STITCHED BELTING—We have the largest stock of bargains in the city; all sizes up to 36 in. wide. Complete line of belting. Teuscher & Son, St. Louis. (c99)

CHAIN HOIST—Differential, ½-ton size, $13.50; one-ton size, $16.50. Complete line of wheels, machines and beddings, scrapers, valve grinders, at cut prices. Jaffe Hardware Co., 823 N. 6th st. (c)

CHEAP—All that one 15-kw. Esc. belt, one 20-inch Champion drill press, one 3 h. p. motor, single phase, 60-cy., a. c.; one emery stand, one cutting and welding outfit with tank; also line shaft, pulleys and belting. Call Sunday, 9 a. m. to 4 p. m., 1070 D st., Granite City, Ill.

CONCRETE BLOCK MACHINES—"Ideal" machines and concrete products plant equipment. O. J. Pickelsimer Co., 3665 Morgan st. (c99)

CONCRETE MIXERS—Half-bag and smaller sizes in stock. S. T. Hatcher & Co., 3665 Market st. Lindell 262. (c)

CONCRETE MIXERS—For sale or rent; also all sizes building mixers, chuting equipment, steel towers and tower equipment. Central Engineering Co., 819 Title Guaranty Bldg., St. Louis, Mo. (c99)

CRANE—For sale; Byers, with yard bucket, 70 feet, 10 ton; or address J. G. Quin, P. O. Box 370, Granite City, Ill. (c6)

DIAMOND CORE DRILL—Monarch A, Box O-31, Post-Dispatch.

ELECTRIC ELEVATOR—One-ton, complete, platform 8x15 feet. 3667 Olive. (c7)

EMERY STAND—Line shaft drill, 1-h.-p. ½-h.-p., a. c. motor, new. Dunlap, 4131 Russell av.

EXHAUST FAN—Large size, 1 a.-c. and 2 d.-c., cheap. 1007 Market st.

ICE CREAM CONE MACHINE—Cheap. 2917 rear Meramec. (c)

LATHE—2 motors; just as new. Box P-1, Post-Dispatch.

LATHE—Barnes screw cutting; power and foot paper. 819 Franklin. (c)

LATHE—Foot power screw cutting lathe, 9-inch swing. 1946 N. 15th.

LATHE—Hill combination wheel, arbor press, shafting, tools and supplies; all like new; cost $3000; will sell for $1000 or in part at bargain prices. 2810 Olive. (c2)

LATHES—Milling machines, drill presses, grinders and other machine tools; also engines, boilers, heaters, steam and power pumps, air compressors, motors and generators. John Ramming Machine Co., 308 S. 1st st. Main 1192. (c99)

Hornbeck & Hardie Electric Co.

Weekly reminder for motors, sizes ¼ to 50 h. p., both a. c. and d. c., rewinding, overhauling; factory and house wiring. 214 Market st. Central 769. Olive 5392.

ELECTRIC HOISTS—American, one-ton mono-rail. C. G. & F. A. Hugh, 1500-02-04 N. Broadway. Tyler 1520, Central 4792. (c99)

ELECTRIC MOTOR—5 h. p., 60-cycle, 110-volt, with starter; just overhauled. 4561 Delmar. Forest 4651.

ENGINES—Boilers, pumps, heaters, motors, air compressors, machine tools, machinery built to order and repaired. John Ramming Machine Co., 308 S. 1st st., St. Louis. (c99)

FORD STARTER—And generator testing equipment; brand-new; $150. Acme Electric Co., 221 Market st. (c99)

HOISTING ENGINE—Double cylinder, double drum, with boiler. Brown, 2323 N. Ninth st.

IRONING MACHINE—Horton, and 2 washers, will sell cheap. Call Cabany 3985J, 5845.

KRAUT-CUTTING MACHINE—4. Simplex also 3 coring machines. Kroger Groc. and Bakg. Co., Tiffany and Tata. (c)

LATHES—10" swing by 4 feet bed. Brown Machy. Co., 2323 N. 9th st.

LATHE—19x8, heavy duty; one 4x6 American shaper, 12" Rockford, grinder 30"x6", 8" bench drill, process, emery stands, hack saw, power. 1523 N. Broadway. Hoffman-Marquard.

LATHE—Monarch, 14 in. x 8 ft. bed, 20-inch Champion chucks, 3 face plate, milling and other attachments; drill press, 16 in., swinging arm; drill press, 14-in. sensitive; 2 wheel emery grinder; all practically new. Forest 483, 4561 Delmar. (c)

LEATHER BELTING—½ to 8 inch single and 1 to 30 inch double, at lowest price. Faechner & Son, 801 N. 2d st. (c99)

LIFTING TRUCKS—One and 100 platform. 3313 S. Compton. (c)

MACHINE—One 2-inch Landis bolt and pipe threading machine, comparatively new. Call 4346, Central 2865.

MACHINE SHOP EQUIPMENT—Large stock both new and used lathes, millers, drill and punch presses, saws, grinders, etc.; woodworking and sheet metal machinery. McDONALD MACHINERY COMPANY, Machinery Dealers. Our motto: "We Please." Tyler 1042. 1331-33 N. Broadway. (c99)

MACHINERY—Cheap; all new; one 15x8 Eng. lathe; one 20-in. Champion drill press; one 3 h. p. motor, single phase, 60-cycle, a. c.; one emery stand, one cutting and welding outfit with tank; also line shaft, pulleys and belting. Call Sunday, 9 a. m. to 4 p. m., 1070 D st., Granite City, Ill.

MACHINERY—Curtis 8"x8" double cyl. air compressor; 1 Ingersoll-Rand duplex pump, 18½"x14"x12"; 1 Simplex mangler, 42 inches; Cochran feed water heater, 24"x 24"x80", 6" opening; lot vertical boilers, pumps, etc.; one Day dough mixer, 3-barrel capacity. WM. ELLISON & SONS MFG. CO., 1020 N. Sixth.

MAIER MACHINE WORKS

Machinery for manufacturing corrugated paper boxes, general machine and tool work. 2718-2720 13th.

MORTISER—Hollow-chisel machine; new. S. T. Hatcher & Co., 3665 Market st.; Lindell 262. (c)

MOTOR—A. c., 110 v., ½ h. p., 1055 N. Grand. (c)

MOTORS—Five; 1-h.-p. to 7½; a. c.; also 4; a. c., like-new. 1009 Market st.

MOTORS—For sale or rent, all sizes, new and used; wiring; rewiring and installing. Acme Electric Co., 221 Market st. (c8)

MOTORS AND GENERATORS—In all sizes; special electrical equipment, we can manufacture. C. G. & F. A. Hugh, 1500-02-04 N. Broadway. Tyler 1520, Central 4792. (c99)

MOTORS—3 ¼-h.-p. (new), Wagner single-phase, $16 each; several ½, ¾ up to 30 h.-p., Wagner. Wagner Electric Ry. Equip. Bldg., Olive 6370. (73)

MOTORS—Of all kinds bought and sold; first-class repairing and rewinding; out-of-town trade our specialty; attention. Missouri Electric Co. 1231 Pine. Olive 5935. Central 4327. (c99)

PAPER CUTTERS—34-inch power Cresentor; also 30-inch handpower; cheap. 819 Franklin. (c)

PAPER CUTTER—7 and P, 26-in.; bargain. Garred Co., Hogan and North Market. (c)

PRESSES—Drills, grinders, millers, shapers, planers, profilers, metal saws, lathes, screw machine, cams, countersinks, motors, hammers, punches, etc.; new and used. Largest stock machinery in St. Louis. Brown & Co., 2323 N. Ninth. Central 5979.

PRESSING MACHINE—Hoffman steam; 1922 model; slightly used. Call Grand 3366.

PRINTING PRESS—Pony cylinder; good condition. Box F-195, Post-Dis.

PULLEYS—We have in stock over 3000 new and used ones, also the wood pulleys, in all sizes; prompt service and low prices. Faechner & Son, 801 N. 2d st. (c99)

PUMP—Between 3-gallon Patton 1-gallon; real bargains. Box A-94, Post-Dis. (c91)

EVERYTHING IN PUMPS

Buy and rebuild pumps in stock; steam, electric and power; deep well centrifugal—wash-down pumps.
PARKER PUMP AND MACHINERY CO., 18 Granite Bldg. Both phones. (c99)

MACHINERY

For Sale

PUNCH PRESS—No. 20 Bliss, 30-inch square shear, foot-press drill and grinder. 1101 Russell. Call Sunday.

REPAIRING and rebuilding of electric motors and generators; any make, any size; new and used motors in stock for immediate delivery. French Electric Co., 108 N. 10th st.

RUBBER BELTING—An enormous stock of 28 sizes from 1-inch, 2-ply, to 36-inch, 8-ply; write for complete list. Teuscher & Sons, 803-803 N. 2d st. (c99)

SPROCKETS—We carry in stock sprockets, wheels, chain gearing, etc. See us when in need of anything. Teuscher & Sons, 803-803 N. 2d st., St. Louis. (c99)

STEAM BOILER—Royal; rated at 1100 feet; boiler guaranteed as good as new; 75 lbs. P-750, Post-Dispatch. (c)

STEEL clothes lockers, nearly new; bargain. 1007 Market st.

SURFACE GRINDER—Complete with motor. 1700 Tyler Forest 3275.

TANKS—Steel; 50 to 20,000 gal. cap. 401 Security Bldg. Phone Olive 2418. (c99)

TANKS—35 Kewanee pressure, with coil 5'x10', manhole 18"; 1,435-lb. test; 125-lb. capacity; just right for apartment house. L. A. Steen, 17th and Chestnut. Both phones. (c8)

TANKS—Steel; used; all sizes; pulleys and hangers; post hangers. Caldaline Harvest Hat Co., 2178 Washington. Belmont 103.

TINNING TOOLS—8-foot brake, 36-inch Barfolder; also other tools. 819 Franklin.

WOODWORKING MACHINE—Fay & Egan straight ripping and jointing machine, No. 20. Fay & Egan 24-in. planer, good as like new; bargain. C. G. & F. A. Hugh, 1500 N. Broadway. (c99)

WOODWORKING MACHINE—Combination jointer, band saw, rip saw and boring attachment. New machine at a second-hand price. S. T. Hatcher & Co., 3665 Market st. Lindell 262. (c)

WOODWORKING MACHINERY — Rebuilt planers and matchers, jointers, mortisers, rip and cross-cut saws, bandsaws, sanders, boring machines, boxboard matchers, lathes, etc. For further information and prices, address A. J. BIGGINS WOODWORKING MACHINE CO., 1913 N. Broadway.

A REAL BARGAIN is sometimes passed up on account of not knowing values; get our stock and collection; then our attractive price on a 50 h.-p., 220-volt, 3-phase, 60-cycle motor; 1,200 r. p. m.; floor mount; for at once shipment. Pan Electric Mfg. Co., 735 S. 4th st.

RENDERING TANKS AND VERTICAL BOILERS.

We have several rendering tanks 60 inches in diameter and 10 to 12 feet long; 1 horizontal boiler 72 inches by 16 feet; vertical boilers from 10 to 25 horsepower at very low prices. John Nooter Boiler Wks. Co., 1400 S. 2d st., St. Louis, Mo. (c)

WILL rent use of lathe and drill pressers to good machinist. Box O-380, P.-D. (c)

WE HAVE on hand several carloads of machinery, all of which at very low prices; list includes lathes, milling machines, boring mills, motors, 220 volt, 3 phase, 60 cycle; also 2 and 3 and 4 spindle drills. Gear shaper, etc. John Nooter Boiler Wks. Co., 1400 S. 2d st., St. Louis, Mo. (c)

BARGAINS—J. A. STERN

400 tons I-beams.
150 tons channels, angles and rods.
300 tons pipe.
5000 feet ¾ and ⅝ inch cable wire.
200 tons of radiators.
30 vault doors, with combinations.
50 new 6000 lbs. platform scales; many other bargains. Jas. A. Stern, Inc., 1500 Biddle.

FOR SALE—Reconditioned Ford tractors. 100 tons 1 and 1½ inch hexagon screw steel.
10,000 lbs. tool steel, all sizes.
Rubber and leather belting always on hand.
STERN
Both phones 17th and Chestnut. (c99)

HOT-WATER AND STEAM RADIATORS. 3 or 4 column, 38" or 45" inch; new, radiators, made up in any size desired, at $25.70.

HOT-WATER BOILERS.	
660-ft. boiler	$ 74.03
825-ft. boiler	94.15
1155-ft. boiler	108.50
STEAM BOILERS.	
350-ft. boiler	$ 85.40
575-ft. boiler	114.65
700-ft. boiler	139.30

The above are only a few of the many different sizes that we carry in stock. We can also make boilers to suit your needs; you might design with either round or square tops. Save 30 or 50 per cent savings on all other plumbing and heating material. Write for catalogue.
INDEPENDENT PLUMBING AND HEATING SUPPLY CO., 1119-21 Chestnut st. (c99)

We offer for sale a complete cleaning and dressing plant, consisting principally of the following:
1 24x32 Troy dry cleaning washer.
1 24x32 Troy dry cleaning washer.
1 36x36 Troy dry cleaning tumbler.
1 28-inch power extractor.
1 12-h.-p. boiler.
1 7½ h. p. alternating motor.
1 Bousman-distill, 200-gal. capacity.
1 Thuspaugh-distill.
1 Hoffman garment press.
1 14x30 portable steel frame, iron building, No. 20 gauge, with roof and sides; also shafting, pulleys, belting, piping, tanks, spotting table and other items of a complete plant. Will invoice over $3000 and offer at 50% if you are interested. Must be sold at once. The Model Laundry, Little Rock, Ark.

Nos. 1, 2 and 3 wood turret lathes.
13"x8 Barnes lathe, chuck fitted.
18"x10' Q. C. G. lathe.
14"x9' Reed screw-cutting lathe.
24" Gisholt lathe.
16"x18' Springfield, motor-driven lathe.
33"x20' Prentice lathe.
36"x16' Fitchburg lathe.
34"x16' Putnam lathe.
No. 2 Bullard shaper.
20" Kelley shaper.
24" Gould & Eberhard shaper.
Newing & Anarchechigoer drilling and boring machine.
Drill presses, all sizes.
24" Aurora drill.
40" Aurora drill.
No. 12 Brown & Sharp plain miller.
No. 12 Kempsmith miller, plain.
No. 3 Kempsmith miller, universal.
No. 2 Rockford universal miller.
2½" Acme bolt cutter.
12 Higley saw.
1½"x18" Landis bolt and pipe threading machine.
No. 1 Brown & Sharp grinder.
1000-lb. steam hammer.
Steam pumps, all sizes.
Air compressors.
½-lb. Duke & Wehinger.
Hoisting engines, boiler and engines.
Motors and generators.
WM. C. JOHNSON IRON & MACH. CO., 1001-3-5 N. 6th st.

At Schoolhorn-Albrecht Machine Co., 721 N. Second Street, St. Louis, Mo.

Hoisting engines.
Electric hoists.
Gasoline hoists.
Belt hoists.
Mine hoists.
Derricks—75' booms, complete.
Derrick irons and bull wheels.
Wire rope—all sizes.
Sand and gravel pumps
Stone crushers.
Pumps, steam and electric driven.
Exhaust blowers, belt and electric.
Two stage Worthing pump with Curtis turbine.
Steam and gasoline engines.
Air compressors, steam and belt driven.
Boilers, all sizes.
Steamboat machinery.
Engine lathes, all sizes.
Turret lathes, Gisholt, Reed, etc.
Milling machines, plain and automatic.
Hand milking machines.
Grinders, plain and automatic
Drill presses, all sizes.
Punches.
Planers, shapers.
Black saws, profilers.
Pipe bending machines.
Crane motors.
No. 53 Swain press.
Bertsch milling machine.
Call or write,
Schoelhorn-Albrecht Machine Co., 721 N. 24 st. St. Louis, Mo. (c99)

Machine Shop Work

ARTMANN & MEYER—Printing and bookbinding machinists. 21 s. 9th st. Phone Central 2285.

FINE machine and model work; punches and dies, manufacturing; large, modern facilities. Wiesler Co., 617 N. Broadway 5th floor. (c99)

FOR general machine work, pipe and bolt threading, call Sidney 4300.

WE insert and build special machinery, tools, dies, stamping and manufacturing. Write or phone us. R. G. Clyne Engineering Co., 4408 Bound Side, St. Louis. Mo. (c99)

TOOL, DIE AND MACHINE WORK. Special machinery; experimental work; metal stamping; reasonable rates. IDEAL MACHINE AND TOOL CO., 22 S. Broadway. (c99)

THE Old Reliable Robert Ziegler & Son Machine Shop—Experts in the repairing of all kinds of sewing machines and kindred lines. Olive 5018, 206 to 212 Vine st. "ZIEGLERIZE" it satisfies. (c99)

Farm Machinery

AIR COMPRESSORS—Curtis, with tank and motor; new. $135. Acme Electric Co., 221 Market st. (c99)

TRACTOR—A nerson-Brantingham "12-20," model A A; cheap. Herman Blamer, Bonger, Mo. (c)

RADIO SUPPLIES

AERIAL wire, 25c 100 feet; condensers, 23-plate, $1.50; 43-plate, $3; variometers, $2.50; dial and knob, 50c; detector tube, etc. 5807 Greer. Sunday. Forest 6297M.(c)

AUDION set—$25; open evenings. Electric Sales Co., 1027 N. Grand. (c)

AUDION DETECTOR SET—In nice cabinet; guarantee satisfaction; will demonstrate; $25. 4011 Blaine.

RADIO SUPPLIES

AUDION bulb radio sets, complete 1000-mile radius, $50; discount to agents. E. A. M. Co., 2802 Olive. (c)

COMPLETE receiver, 1 tuner, detector and amplifier, with tubes for $35. Call Sunday or evenings, 2630 Ann av.

BULB OR CRYSTAL SET—Will demonstrate any week night. 5607 Bartmer.

CRYSTAL SETS—$3. Westinghouse Dr., 1553 Grand. open evenings, 1025 N. Grand.

EVERYBODY is talking about it. What? The Radio Service and Equipment Co., 3234 S. Grand.

HEAD PHONES—Murdock, 2000 ohm., $6. Messco, 2000, $5.50. 1025 N. Grand.(c)

HORNS—Loud speakers; morning glory type, $4.25. 7704 Pennsylvania av. Ladeda 2592.

MAGNAVOX—New; loud speaker; will sacrifice for $39.50. Box F-50, Post-Dis.

RADIO RECEIVING SET Wtd.—With two stages of amplification. Grand 5343J.

RADIO RECEIVING SET—One De Forest receiving set, cheap. 5249 Northland av.

RADIO CRYSTAL SET—$14, complete; small set, $8.50. 2849 Union bl. (3)

RADIO supplies at low prices; radiotron detector and amplifier tubes, $5. Electric Sales Co., Grand and Olive.

RADIO SUPPLIES—Radio cabinets made to order. Concert Phone Mfg. Co., 2642 Chippewa.

RADIO CRYSTAL SET—Complete, with 1500-ohm head set, 50-mile range, $15. See 5 p. m., 1409 N. 19th st.

RADIO SUPPLIES—Get our prices on radio cabinets. Concert Phone Mfg. Co., 2642 Chippewa st.

RADIO SUPPLIES—We build fine cabinets and refinishers at lowest prices; mail orders solicited. Cabinet Shop, 2900 S. 18th.

RADIO SETS—Assembled, not wired, saves you 100 per cent; parts and accessories at reasonable prices. See Mid-West Radio Co., 1110 Washington av.

RADIO SET—2-stage regenerative set, complete with Western Electric phones, batteries, aerial, ampliphone etc. Forest 4748W, 5580 Chamberlain av.

RADIO SETS—Regenerative complete, $90 up; installed free and advice given by expert radio orchestra leader; experience, if you want the best we have, we can save you money. Call or write 5324 Conde st.

RADIO designing, installation and repairs by expert mechanics; our radio repair department is in charge of a former navy radio engineer; all work guaranteed. Radio Manufacturing Co., 614 Pine st. Main 3844.

REGENERATIVE receiver, two-step amplifier and loud speaker, complete; used one week; will sacrifice. 1459 S. 18th st.

TUSKA RECEIVING SET—Will demonstrate. Cypress 3110 Park.

WE furnish and install complete radio set anywhere and eliminate our work; you hear when you hear your set work. Radio Service and Equipment Co., 3234 S. Grand.

WESTINGHOUSE A/CSA Senior set, cost $85; will sell for $50 cash. Need money. Box R-331, Post-Dispatch.

Call for the finest radio and radio shop, 1000 Pine st., for your radio supplies, magnet wire, detector tubes, amplifiers, mount, etc., excellent Brandes ohm head sets, $8; mail orders filled. Olive 5000 Ext. 3.

A REAL BUY: Regenerative receiver, detector and one-step amplifier in beautiful cabinet, complete with two tubes, two rheostats, 2000-ohm phones, aerial wire, battery and clear; practically new; price $80; demonstrate Tuesday, 8.15 p. m. Main 5329 Greer.

BICYCLES—MOTOR CYCLES

Wanted

BUCKBOARD Wtd.—Briggs & Stratton flier or buckboard. Call Lind-ll 947W

MOTOR CYCLES Wtd.—Highest cash, or trade autos; bring clock. Knight's, 1312 Locust.

For Sale

BICYCLES—Two; cheap. 2211 Mullanphy.

BICYCLE—Like new; cheap. Call 3502A Pennsylvania.

BICYCLE—A1 condition; cheap. 6807 West Pine bl.

BICYCLE—Single, $8; one with coaster, best condition, $10. 1832 Park.

BICYCLE—With new tires, very cheap. 2604 S. Broadway.

BICYCLE—30-inch frame, coaster brake; new. 2209 S. 13th st.

BICYCLE—Coaster, tools, pump; $9; worth double. 3705 Northland av.

BICYCLE—Call Monday morning, at store. 2103 Market.

BICYCLE—Boys coaster; also girls; best condition; must sell; $10. 3938 Vista.

BICYCLE—Delmar, 22-inch frame, in first-class condition. 3938 Plymouth.

BICYCLE—Girl's, first-class condition; see this wheel. Forest 6297M, 1215 Ann av.

BICYCLE—Like new, visit Sunday morning only. 3874A Madison.

BICYCLE—Boy's, high-grade, good as new; cheap. 5824 San Francisco.

BICYCLE—Ranger, brand-new; complete. 3939 Ohio av.

BICYCLE—$60 special racing; traveled only 50 miles; $25. Holtzman, 211 N. 9th st.

BICYCLE—Repairing, parts for all makes tires, $1.40 and up. Hughie, 209 N. 12th st. Phone M. 1939.

BICYCLE—Girl's Ranger; has been used 2 months; $23; open Sundays. 2804 15th st.

BICYCLE—Iver-Johnson, good condition; must sell; only $12.50. 3806 Natural Bridge.

BICYCLE—Westminster, brand-new; also motor, ¼-h.-p., d.-c., cheap. Lindell 4094W.

BICYCLE—Good condition; new tires, pump, light, mud guard and coaster brake; $20. 2274 Hamilton pl., Benton 1060W.

BICYCLE—Before buying, see our used bike dept.; $6 to $18. Hughie, 209 N. 12th st. Phone M. 1939.

BICYCLES—New; offer any $35 bike in store at $25. Hughie, 209 N. 12th. Phone M. 1939.

BICYCLE—N. D. coaster brake, rubber pedals, extras. Rollfast; like new; cost $90; sell for $45; also new; cheap. 4003 N. 23d.

ENGINES—$3.95; motor cycles, $9.95; frames, 50c; saddles, 50c. 1512 Locust. Olive 93.

MOTOR CYCLE—Evans, bargain, $50. 1068A S. Taylor. Call before 12 m.

MOTOR CYCLES—Excelsior; bargain for cash. 2508A N. Jefferson av.

MOTOR CYCLE—And side car, $60 cash. 1015 Dillon.

MOTOR CYCLE—Indian, with side car. 1825 S. Broadway.

MOTOR CYCLE—Harley-Davidson, 1910; in good condition. 3813 Cleveland.

MOTOR CYCLE—Harley-Davison; $30. 3820 Cottage. (c)

MOTORCYCLE—Harley-Davidson; powerful, fast; must leave, $48. 1710 Hickory

MOTOR CYCLE—Harley-Davison, and side car; call after noon. 5871A Garfield.

MOTOR CYCLE—Late Harley and side car; bargain. Call early. 4124 Louisiana.

MOTOR CYCLE—Indian, and bicycle; cheap; in good order. 1821 Semple.

MOTOR CYCLE—1920 Harley-Davidson, clean, Chippewa and Nebraska.

MOTOR CYCLE—Indian, side car; good condition; bargain. 4115 Blaine.

MOTOR CYCLE—Harley-Davidson make, and side car, cheap today. 5792 Cote Brilliante.

MOTOR CYCLE—3-speed Excelsior, with side car; cheap. 4258 Miami.

MOTOR CYCLE—Indian 3-speed, with side car. 3043 Easton.

MOTOR CYCLE—Harley 1919 electric, with tandem; good rubber; fine condition; $130. 6316 S. Broadway.

MOTORCYCLE—1920, electric; side car and tandem or trade for Ford. 4308 Winnebago.

MOTOR CYCLES—Four; twin-cylinder Indian, $30 to $125; running order. 8225 Alabama av.

MOTOR CYCLE—Henderson; looks like new in very good order; sell cheap. 803 Clarkson pl.

MOTOR WHEEL—Briggs, used 1 month; bicycle; practically new, will sell separate. Inquire 5054 Garfield.

MOTOR CYCLE—Twin Harley sport, 1921; also Hudson chassis, 433 model; cheap. 6057 Washington

MOTOR CYCLE—Harley's, 1922, 74, with side car; $300; 1919, with side car, $150; tire dresses and 2 sweaters; large German pitch stoil. Call Grand 3360W

MOTORCYCLE—3-speed Harley; perfect condition; must sell; $100; bargain. Call 1301A Grattan.

MOTOR CYCLE—Harley Davidson, 1917, 3-speed; good condition; $65. At 5367 Arsenal street.

MOTOR CYCLE—Harley and side car, late model; new paint; just overhauled; $135. 2903A Easton av.

MOTORCYCLE—H. D. with sidecar, 3 speed; make own offer; must sell; cash. Sunday morning. 2118A East Warne.

MOTOR CYCLE—1920 Indian, stout; Prestolite and speedometer; A1 condition; sacrifice. 3909 Lee.

MOTOR CYCLE—Harley-Davidson; 3-speed; tandem; fine condition; $100. 3216 Washington av.

MOTOR CYCLE—Henderson, and side car; latest model; perfect condition; bargain. 4240A Blair.

MOTOR CYCLE—Three-speed; $60; trade Ford chassis or tourine. Benton 1820W.

MOTOR CYCLE—Harley 1920, with side car; good condition; lot of extras, or trade for Ford or Ford speedster. After 3 p. m. 2812A Franklin.

BICYCLES—MOTOR CYCLES

For Sale

MOTOR CYCLE—Side car; sell separate; painted, overhauled; Prestolite, tandem; price Sunday before 2. 1215A Carroll. Andert.

MOTOR CYCLE—Harley-Davidson, 1921; $300 cash; terms, trade. Schotten-Vickers, Inc., 8639 S. Broadway. Riverside 2081.

MOTOR CYCLE—Henderson, 4-cylinder; runs like new; $125; see us about your repair work. We repair carburetors, generators, magneto and batteries. If it is on your motor cycle we repair it. Open evenings and Sunday morning. Grand and Pine Motor and Cycle Co., John Kalhorn, Prop., 5340 Pine st., just off Grand. (c)

MOTOR WHEEL—For saleor trade for roadster. Roberts, Bridgeton. Mo.

NEW AND USED PARTS for all motor cycles at low prices. Expert repairing on motors, carburetors and batteries. Grand Highway Cycle Co., 1166 N. Kline's highway. (c99)

SIDE CAR—Indian; $35. 3007 Grace. Call evenings.

SIDE CAR—Harley-Davidson; late model; cheap. 2424 S. Ninth st.

BOATS AND LAUNCHES

BOATS AND MOTORS—Some real bargains for 1922. see H. Kirtman, foot of East Grand, gv. (c99)

BOATS—Launches, lifeboats, houseboats, ferry and lowboats up to 75 feet; catalogue on request. Carroll Metal Boat Co., Valley Park, Mo. (c99)

CABIN BOAT—4-cylinder motor; $225. 1421 Dean av. Webster 1430M.

CANOE—17-ft. equipment, $40; call between 7 and 8 a. m. Sunday or after 6 Monday. Delmar 2924R.

CANOES painted and result; floating docks for the Meramec. Barbour Boat Co., Valley Park, Mo. (c99)

CANOES—New, $55; used and new motor boats of all kinds. Outboard, Barrett, 7510 S. Broadway. Riverside 1366.

CRUISER—32-ft. steel-hull cruiser, powered with 100-h.-p. Hall-Scott airplane motor; will sell motor separate. Call Benton 413R.

ENGINE—12-h. p. 2-cylinder Detroit. Will flame, foot of Nagel av.

EVINRUDE—6 h. p. Sea Horse, 8 h. p. Roberts, 12 h. p. Beaton, 20 h. p. Lippert, heavy duty; Johnson and Caille outboard rowboat motors. Barbour Metal Boat Co., Valley Park, Mo. (c99)

HOUSEBOAT—Three rooms, electric and water service. 213 East Haven.

HOUSEBOAT Wtd.—Must be cheap; and rowboat. Box F-347, Post-Dispatch.

EVINRUDE—Outboard boat motors; all sizes. Lintz-Kvirgide Agent 1129 Olive.

MARINE AND BOAT SUPPLIES—Webb Hardware Co., 806 N. Broadway. Phone Central 2119. (c99)

MOTOR BOAT—16-foot hydroplane model; cheap. 5945 Etzel. (c)

MOTOR BOAT—Inquire, Lippert engine, 8-h. p. 2600 De Kalb.

MOTOR BOAT—22-ft., $85. Call Colfax 2150R during the week. (c)

MOTOR BOAT—24 feet long, 12 h. p. engine, two cylinder, 4-cycle, Sterling. How, at Lockwood, foot of Mary av. (c)

MOTOR BOAT—Or trade for Ford, 2-cyl., 4-cycle engine and 2-speed rear gear; 19c per h.-p.; additional leaks only $1.75; guaranteed. Fred of Nagel av. Fisher.

MOTORBOAT—24x3 ft. beams; 12-horse-bra engine; new and full equipment; also new and clear; practically new; price $80; demonstrate Tuesday, 8.15 p. m. Main 5329 Greer.

MOTOR BOAT—20-ft. hydroplane, with or without engine; speed 30 miles; also 4-cylinder 4-cycle marine engine, 40 h. p., with reverse gear; Bosch magneto. 8340 N. Broadway.

ROWBOAT—For sale; sectional; very cheap. 1323 North Prairie av.

ROWBOATS—Sale, canoes, motor cheap; also sale and repair. 4444A Gibson.

ALL sizes rowboats, $25 up, in stock; buy of the manufacturer and save money. Barbour Boat Co., Valley Park, Mo. (c99)

WILLIAM GROSSMANN, the only boat store; everything for boats. 1630 Pine. (83)

BUILDING MATERIALS

BARN—Large size; good use for wrecking company; will take bids. 4954 W. Florissant. (7)

BRICKS—Any amount; quick delivery. Central 8205L. 410 S. 2d st.

HILLSIDE BRICK—Broadway and Pestalozzi st.; cheap. F. A. Stiers. (c)

CEDAR POSTS, timbers, newel posts, frame, posts, mantle floors. 3723 Meramec.

FENCE POSTS—Locust, 6-foot, 4000 now on; post oak, catalpa and mulberry; cut December, 1921; thoroughly seasoned; 12½c per c. o. r. Farnsworth Lumber Co. Write price on request. J. H. McPherson, Farmington, Mo.

FOR SALE—Two full-size copper bath tubs, with faucets. 1801 Wyoming.

FRICKS—150,000; clay and Jefferson ave., Kirkwood. Apply on job.

BRICKS Wtd.—75,000 good second-hand; Betzschmidt Contracting Co., 928 Victoria Bldg. (1)

OLD BRICK—400,000; 3d and Convent, 316 and 320 S. 2d st. Patrick Malloy Wrecking Co. Lindell 4067J

GARAGES—We erect any kind of garage, also clubhouses; concrete work; get our prices. Grand 2440; Grover, 4921. (c99)

GRANITOID sidewalks, garage floors, basement floors, foundations and steps. Delmar 2285R. 3118 Kingsland av.

LUMBER—2x14, 2x12, 16, 18, 20, 22 ft., $25 M; sheeting, $12; doors, 50c; door jambs and miscellaneous material; must be sold at once. Call Benton 413R.

MANTEL SHELF—Oak; brass corners; for brick or tile mantel; gas logs, shutters. 3183 S. Grand.

PLASTER BOARD Wtd.—To buy 1,500 feet of odds and ends of plaster board. Forest 3045M.

WINDOWS—Three porch windows, $5 each. 7442 Virginia.

BARGAINS IN BUILDING MATERIAL.
After taxin inventory I have the following to offer: 5,000 pairs 7-ft. pine screen doors, $1.50 per roll; green and red slate paper, $1.50 per roll; 4-ft. sash, 90c; 6-ft. sash, $1.25; doors, $1.50 each; 6-ft. glass doors, $3.50 each; 20,000 feet 1-inch boards, No. 1, $35 per M, 2x4, 2x6, 2x8 and 2x10, No. 1, $40 per M; 1-inch flooring as low as $20 per M; new boards as low as $15 per M; 2x4 studding, $25 per M; 2x6, 2x10, used 4 weeks in tabernacle at Maplewood, $35 per M; Campbell's best white sand lime, $2.50 per bbl.; cement, 13c; for gates, $3; 3000 feet new 3-inch plank oak, $25 per M; 250,000 feet good second-hand boards, flooring and dimension as low as $15 per M ft.; wal board, $35 per M feet. WM. J. SCHAEFER, Lumber Dealer, Cypress and Compton av. Lafayette 1306. Grand 6736. 4118 to 42 Gravois. Victor 577.

Roofing

ANCHOR ROOF CO. builds or repairs any roof. 4456 Easton. Del. 2896F. For. 1553. (c)

ANY leak repaired and guaranteed, only $4.50; additional leaks only $1.75; Putney Roofing Co., Forest 1474, Delmar 1971.

CLOTHING

Wanted

APPAREL Wtd.—Pay highest prices. See Neufeld, 1122 N. Vandeventer. Central 5017. (c8)

KRS. C. MILLER buys and sells ladies' and gents' clothing, shoes and everything. 1322 Olive st. Jewelry bought. Olive 1243W (c99)

SUITS—Old overcoats, shoes and pants, highest prices paid. Green, 2123 Market. (c83)

20,000 OLD SUITS, overcoats wanted for highest prices; pay $1 to $15 for suit. Auto call 15 minutes. Delmar 805, Forest 767, Gelbers, 4428 Page. (8)

For Sale

CLOTHING—Gentleman's evening coat, good condition; 36; ladies' pumps, brown and black, size 6, reasonable. Forest 2474.

CLOTHING—Men's clothes; size about 38; large trunk containing clothing, including jewelry; 130-tone Bandonion, notes, stand, lesson free; leave city soon. Box F-93, P.-D.

DANNY lawn frock, crochet sweater, blue tricotine suit, Cabany 3722.

DRESS—Beautiful, and suit. Cabany 1441W

SPRING COATS—2; 1 winter coat with large fur collar and winter suit; 2 tricotine dresses and 2 sweaters; large German pitch stoil. Call Grand 3360W

SUITS—Inclaimer; tailor-made; very reasonable. Dundee, 212 N. 7th

"THE man who wakes up and finds himself famous" hasn't anything on us. We're the world we've been "wide-awake" for 11 years, "fighting for low prices." We are simply saying you the goods for your "back" here. We'll let you "listen in" on these big values at $15, $18 and $20 suits; save 25 to 40 per cent. Additional 10 per cent allowance on suit when "cashing a soldier's bonus check" in our anniversary sale. Palm Beach suits, we bag size 50, $7.50; mohair suits, $14.75; odd summer coats, $1.50 to $3.50. We've got it on the world for selling you the goods, bottom prices. What the Drummer, Sample Clothes Shop means to you: These fine garments are made in immense quantities for display or modeling purpos

RSES AND VEHICLES

For Sale

—15; mules, pony, right out; work double; harness, 63 wagons; open m wagons, park wagons, runabouts. bleman, 1521 N. Broadway.

—TEAM OF HORSES, HARNESS, N, USED FOR DIRT, CINDERS OR HORSES WEIGH 2200 POUNDS; THING IN GOOD CONDITION; $175. INQUIRE 1ED MEYER, RIVERVIEW DRIVE, 2 BLOCKS OF CHAIN OF ROCKS.

ER OUTFIT—Best condition; Sun- to 3. Spuckel, 716 Marion.

ing), 6 years, 3719 Cote Brilliante.

Paces; for buggy or saddle. Call n. 7137 Vermont.

Young; will take $15 if sold today. 1438 Dodier.

—Two young mares, 4001 S. Broad-

7 years old, coal wagon, harness, 4951 Beacon.

l years old; 16 hands; real work- Guaranteed. 2220 Mullanphy.

Medium; no use for same; using 4606 Maffitt. (c)

—Large team, and farm implements; plicate. Roberts Clarkson, Ches- Mo.

Good worker; good condition; must account of sickness. 1502 N. 22d.

Dandy, fat, chunky bay mares, l purposes; must guarantee good 4 years old, 1200 lbs.; $42; 7-year- old $32. 2714 Sheridan.

—Two mules, 1200 lbs.; $42; 7-year- old, 1200 lbs., $32; 5-year-old black mare, 1200 lbs., real beauty, $87; also 2 mules, if you like in real bargain. Fairfield.

—Wagons and harness; make an of- 137 Ohio. (c)

R OUTFIT—Complete, $85; must week taking place 2960 McNair av.

R'S OUTFIT—A real one; bargain, Penrose.

NG WAGONS—2; closed in sides; harness match 119 S. 14th st.

—WAGON—And harness; cheap, Wright st., rear.

R'S OUTFIT—Call today; cheap. Kossuth

RS OUTFIT—Horse, wagon, har- ness and scales. 2955 Madison.

R OUTFIT—Beautiful young wagon and harness; all $75. 2401 (c)

N—New; rubber-tired, sits low; seat lamps; new runabout rub- up-to-date vehicles 119 S. 14th.

Rec. Only 4550 Ashland. (c)

DDLE AND BRIDDLE—4973 Blow.

—Young and gentle; must CASTELMAN Agent, 2624 A Anderson Delivery. 3717 J.

ND PONIES—Height 36 to 48 in. rshall-81L. (c99)

—Stallion; a beauty; racy and color. 601 Summit av. (c)

ll (99)

HARNESS—Single and double wag- ron buggy; sound mare. 3010 Gar-

WAGON—Running gear, wheels and boxes; cheap. 2518 Fail.

BUGGY—Drop-top, surreys, run- 5 pony vehicles 119 S. 14th st.

BUGGY—Like new; fine mare; make 4130 S. 11th st. Reckert.

E—15; rubber, steel; 15 top bug- $12 up; drop, standing tops, run- $40 up; harness 119 S. 14th st.

One-horse; good as new; cheap. First st.

—1 have 35 wagons, 11 buggies, 16 sets. W. 11th. Reckert.

—Two-horse spring wagon, $30. Lafayette av.

—Ice for coal; platform; Gler sin- buble; 6 to pick; 2 horses; 1309 to 19 S. 14th.

ONS—2-horse stake; cheap. Mr. Buerger, COLUMBIA INALS CO., 12th and (c)

HORSES—Calvin Coal Co. (c)

3980A—Good spring wagon; call to 10. Sinfield.

FOR SALE

, mules, wagons and harnesses; the our stables have not been offered previously; we will receive offers for sale up to 12 o'clock Sunday July 16.

MILEY-MOLL STORES

1020 N. 11th st. (c)

MUSICAL

agate, 25c line; out-of-town, 30c line. Sunday: minimum 3 lines. Three or more insertions 1c line discount.

Musical Instruction

—Violin, mandolin, guitar, ukulele, quick course. 5468 Orlon (Belle- cart). (90)

LESSONS—At your home—children Inness. Mrs. M. Biedebaugh. Ad- 110A Ohio av. (4)

LESSONS in your home; experi- teacher; latest methods. Delmar (99)

E piano lessons; private teacher; ble rates. 5149 Page. Fra. 7469R

r free sample lessons and see how is to learn music by my new sys- ohn Ilelbridge, Danville, Ill.

mandolin, guitar, banjo taught; in- ed loaned, sold, exchange, repaired; perience, quick work. Putnam, Leonard.

EACHER—HERE IS A WONDER- PARTY—PIANO NEIGHBORHOOD WITH LARGE FOR SALE OR LEASE; FLAT ENANCE TO TEACHING CAN BE D REASONABLE. BOX F-290, PATCH.

'S CONSERVATORY — Teaches saxophone, banjo, drum, cornet, , xylophone, clarinet, piano, mando- , ukulele, steel guitar. 5080 Eas- orest 5662. Delmar 3454R.

Tuning and Repairing

RAPHS repaired, all makes, guar- Feldman, 2701 Park. Grand 3900. (c99)

RT & SON, 2607 Franklin av.; free es on tuning, reseating and refin- moment 171W. Central 1071. (c62)

Tuning, Re-Stringing. Victor Grand 927W. Birdman, 1813 S. av. (c)

ERT piano tuning and repairing; ed; 25 years' experience. Kautz- ssell. Sidney 1283W. Victor 3960. (c14)

UNING that you will appreciate. c player regulating and repairing. A. Schindler, 4857 Page; Forest (c)

ERT piano tuning; repairing; rea- ; all work guaranteed; also phono- pairing of all makes. M. Feldman, ark. Phone Grand 3900. Vic. 516. (c14)

ING AND REPAIRNG

players and electric pianos; rolls, ic pianos. B. KEMPER, 3844 S. av. Grand 6882W. Victor 4132J ational Ass'n Piano Tuners. (c99)

Musical Employment

NGER Wtd.—Big proposition for arty. Call in person, Sunday eve- m. 4976 Beacon. (c)

ERS Wtd.—On all instruments, for orchestra. Box F-81, P.-D. (99)

urnished for all occasions. 4763 Riverside 885W. (c)

PLAYER Wtd.—To practice with violin, clarinet; call Monday, 10 lock, 1505 S. 10th.

ONE AND CLARINET PLAYERS practice orchestra. person today, 4217 Bingham av.

NE PLAYERS Wtd.—Call at me; either sex. Box O-133, P.-D.

Wanted

Wtd.—In exchange for phono- Schubert & Son, 2607 Franklin. (c99)

Will trade $150 share in Lexington ble Co. for player or furniture. 2020 Washington av.

MANDOLIN—Good condition, cheap. Forest 2834J.

RAPH Wtd.—Portable; must be ble. Grand 6271R. Victor 2230X. (c99)

ed for baritone trombones, saxophones tuba. Tony Piacht, ne.

nstruments For Sale

ONG—1 Italian make, 1 Menze —1 after 5 p. m. during week 2516A S. 10th st.

—Tenor; a good one; must sell; $10, 4108 Maryland av.

—$50 cornet for $10, bargain. 24 le av. (3)

UTFIT—Duplex; slightly used; bar- 2. 3930A Minnesota av.

MUSICAL

Instruments For Sale

FLUTE AND PICCOLO—Boehmdorfer, makes; lessons given. 1537 Walton. Forest 1327J.

SAXOPHONE—Silver-plated, gold bell; cost $150; sell $75. 3004A Cass av.

SAXOPHONE—Second hand, reasonable; lessons given. 1537 Walton. Forest 1327J.

SAXOPHONE—Conn model, $90; tenor, $100; baritone, $75; alto, $100; Deagon xylophone, $35; Feono accordion, $40; Gibson mandolin, $25; drums, $7. Tony Piacht, 1004 Pine.

TENOR BANJO—New instrument; $35. Call at week, 3127 S. Jefferson. (c)

TROMBONE—Holton special, and case, $70; nearly new; cheap. Grand 2898R. Cabanne 3110. (c)

TROMBONE—Fine tone; good condition; must sell; $7.50, with case. 4108 Maryland av.

UNIPHONE—For sale; $400; Degan; bar- gain. 3121 Pine.

VIOLIN—Fine tone; good condition; must sell after 6:30 p. m. 1309A S. 13th.

VIOLIN—Rare old instrument; splendid tone; also violin. 1706A Union av., no dealers.

VIOLINS—Real bargains; one-half what you pay elsewhere; maker and real repairer, 1009 Olive st.

VIOLINS—Bargains to teachers. Lidholm, Violin Maker, 4248 Russell. Grand (c99)

WE ARE DEALERS in all kinds of musical instruments. See us first. JOS. PLACHT & BRO., 613 Pine.

Pianos and Organs For Sale

MANUOLA—The player-piano that is all but human; a greater player value for your money.

THE BALDWIN PIANO COMPANY, 1111 Olive st. (c99)

MANUOLA—The player-piano that is all but human; a greater player value for your money.

THE BALDWIN PIANO COMPANY, 1111 Olive st. (c99)

MANUOLA—The player-piano that is all but human; a greater player value for your money.

THE BALDWIN PIANO COMPANY, 1111 Olive st. (c99)

APOLLO GRAND—Attachment; player late 43-note; just the thing for a club; $500. 2626 Park. (c14)

APOLLIAN Technola Player Piano, modern style mahogany, responsive player action, six point motor, automatic stopping, perfect player action absolutely like new; $10. Player action, reduced $155; small down rolls and bench, reduced $155; small down ments. 6th Floor—FAMOUS BARR CO. (c44)

APOLLO Player Piano, 88 note, patented down touch action, transposing device, instrumente metal tracker, automatic rewind, bench, $155 at $7 per month. (c99) 6th Floor—FAMOUS BARR CO. (c44)

AUTO Player Piano, late style figured ma- hogany, good tone, easy to play; $145; per month and combination player bench; $7 6th Floor—FAMOUS BARR CO. (c44)

BABY GRAND PIANO—Used only a short time; bargain. 3458A Park.

BARGAIN—Large grand; perfect condition, $125 takes it. 3726A Bamberger. Grand 2699W. (c)

CHICKERING Grand Ampico; dull finished, beautiful mahogany case; will sell at a sacrifice, including 10 Ampico rolls; this in- strument taken in exchange for a Steinway Duo-Art; terms if desired. 1030 Olive st. (c96)

CHICKERING & SONS Style "Q," unusual diminutive size, wonderful enduring quali- ity and volume of tone, regularly $1,000; modern dark brown dull mahogany, demon- strator, reduced $275, with Grand Bench, monthly payments. 6th Floor—FAMOUS BARR CO. (c44)

ELECTRIC PIANO—Plays drums and violin, nickel slot; sell cheap. 2607 Franklin.

ELECTRIC PIANO—Colnola, with mandolin attachment; a real bargain; mahogany case, only $229 2022 Franklin avy Bomont 2613 Central 6410L.

EMERSON ANGELUS—88-note; beautiful figured mahogany case. This price includes and 50 rolls music. $335. CONROY'S, 1100 Olive st.

The house that guarantees all its pianos. (c)

FISHER & SONS upright piano; exchanged for a Grand; beautiful tone and easy to play; mahogany case; in splendid condition; a won- derful bargain at $195; easy terms. Aeolian Co. 1004 Olive st.

GABLER upright piano; we took this instru- ment in on a profitable exchange and we can sell it at a low price; $85; beautiful tone and nice light action; terms $5 cash and $4 a month. Aeolian Co. 1004 Olive. (c1)

KIMBALL—Upright piano; walnut case; in good condition; $85. CONROY'S, 1100 Olive st. The house that guarantees all its pianos. (c)

KIMBELL WHITNEY Player Piano, late style mahogany case, metal tubes, easy to op- erate, used; $10; music and bench; bargain $145. $7 per month. 6th Floor FAMOUS BARR CO. (c44)

KROEGER Upright Piano—wonderful tone resources, delicate touch, even scale, not changed, very special $75; $5 per month. 6th Floor—FAMOUS BARR CO. (c44)

KURTZMAN & SONS player-piano; 88-note; mahogany case; taken in exchange for a Duo-Art; price $350; this is a bona fide bargain; don't miss it; terms, $20 cash, $8 a month. Aeolian Co. 1004 Olive st.

MANUOLA—The player-piano that is all but human; a greater player value for your money. THE BALDWIN PIANO COMPANY, 1111 Olive st. (c99)

MARQUETTE PLAYER—88-note; mahog- any case and nice selection of music rolls; $255 cash, terms. CONROY'S, 1100 Olive st. The house that guarantees all its pianos. (c)

STANDARD Upright; beautiful mahogany and walnut; fine touch and action; pleasing tone, $70, with stool, $5 per month. 6th Floor—FAMOUS BARR CO. (c44)

STEINWAY—Piano parlor B; perfect con- dition. Sidney 1169. 2108 Lafayette.

STEINWAY—Upright piano; this is a real buy; piano has been used but is a bar- gain at $115. CONROY'S, 1100 Olive st. The house that guarantees all its pianos. (c)

STEINWAY GRAND—Fine condition; we are offering this at less than half regular retail price. CONROY'S, 1100 Olive st. The house that guarantees all its pianos. (c)

Starck Player-Piano Sale

New regular $600 style, now $345. Free, during this sale, a beautiful floor lamp, six silk shades, bench and music rolls; $10 per month. 1102 Olive st. (c2)

STEINWAY & SONS Vertl-Grand Player, dull finish, plain modern style mahogany case, massive tone, regularly $1,500; exchanged for Ampico Grand, $595, guaranteed, Grand bench, payments. 6th Floor—FAMOUS BARR CO. (c44)

PIANO—Slightly used. Call at 4066A Gyger.

PIANO—Good condition; $75. Call 3842 Blaine. (c)

PIANO—Leaving city; will sell cheap. 5100 Cates. (c)

PIANO—Stieff upright; first-class condition. Mrs. M. Batts, 7077 Fernod av. (2)

PIANO—Schirmer; full keyboard; excellent tone; bargain; price right. 4044 Grand pl. (c)

PIANO—Fredbury upright, and bench, $60. Cabany 1679. 6135 Bartmer av.

PIANO—Kleselhorst, with an electrical at- tachment, at 4019 Lindell.

PIANO—Upright; will sell reasonable. 1058 Rutger.

PIANO—Upright; good condition; oak, $125. 3458A Park.

PIANO—And mahogany Sarola, in good con- dition; bargain. 5201A S. Kingshighway.

PIANO—Mahogany, $65; table style phono- graph; real bargain; must sell. 4031 Idaho.

PIANO—Upright mahogany; excellent tone; good condition. 4427 Page.

PIANO—Leaving town, must sacrifice; ma- hogany upright. 3947A Botanical.

PIANO—Kertzman; beautiful tone; $70. 4040 Delmar.

PIANO—Mahogany; perfect condition; beau- tiful tone; $85. 3662 Delmar. (c)

PIANO—Upright; high grade; fine for be- ginner; sacrifice. 4096A Meramec, near Gravois.

PIANO—Lindeman; mahogany; perfect or- der; very cheap; cash or time. 4012 Chou- teau.

PIANO—Sterling cabinet grand, excellent condition; leaving town. Grand 1124L. 5017 Neber pl. (c83)

PIANOS—Two electric pianos, flute attach- ment, 88-note; in good condition. Apply 1046 4th street, Madison, Ill.

PIANO—Square Grand, excellent tone; first- class condition; sell cheap. 2802A In- diana.

PIANOS—Practically new 6 popular makes and styles; pianos, $455; can be seen at Starck's. 2618 Franklin. (c)

PIANO—$700 Baldwin upright; excellent condition; solid mahogany case; sold at sacrifice leaving city. 1302 Clark av.

PIANO—Gabler upright, $60; good tone and action; fine piano for beginner; terms, $5 per month. LEHMANN PIANO CO., Leh- man Corner, 11th and Olive. (3)

PIANOS—We are offering some extraordi- nary bargains in slightly used, shopworn and second-hand instruments, cash or time payments. Never before has our store been so replete with desirable and dependable pianos and player-pianos of- fered at amazingly low prices. Do not delay in making your selection. Barthel- Duesenberg Piano Co., 910-912-914 Pine st. (c99)

MUSICAL

Pianos and Organs For Sale

PIANOS of almost any make. These instru- ments are priced from $45 up; terms as low as $5 per month. CONROY'S, 1100 Olive. The house that guarantees all its pianos. (c)

PLAYER PIANO—S8-note, Steiger make; $175. Call Sunday, 4249A Juniata.

PLAYER-PIANO—Price $350. 4244 West- minster. Telephone Lindell 3421M.

PLAYER-PIANO—$125; S8-note; like new; roll bench. 3844 S. Compton av. (83)

PLAYER-PIANO—$650, Aeolian make; bench, 24 rolls; $65. 1527 S. Broadway.

PLAYER-PIANO—Elegant, Kimball, 88- note; bargain. 4160 Farlin. (c)

PLAYER-PIANO—Cheap; trade for Ford. Bonsont 1973.

PLAYER-PIANO—Mahogany finish; cheap for cash. 5042 Chippewa. (c)

PLAYER-PIANO—First-class condition; rea- sonable. 3219A Alaska av.

PLAYER-PIANO — Cumbia, $169; King, $250. Mingea, 1531 S. Broadway. (c99)

PLAYER PIANO—Will sell cheap. 2315A Benton st.

PLAYER-PIANO—Like new; cheap. 3412A Whitelaga st.

PLAYER-PIANO—88-note Mellone; cabinet and 75 records, cheap if taken at once. 4739 McMillan av.

PLAYER-PIANO—88-note, with rolls; rea- sonable; guaranteed. M. Feldman, 2701 Park av. (99)

PLAYER-PIANO—$245 buys my 88-note; not a scratch on it; leaving city; bring any expert, get a real buy. 4056 Westminster.

PLAYER-PIANO—For sale, or exchange for touring car; also davenette set. 4068A St. Ferdinand.

PLAYER-PIANO—One beautiful walnut din- ing-room set, one Edison phonograph. Call Sunday a. m. 5620 Waterman av., 3d floor east, Mr. Scott.

PLAYER-PIANO—$125 cash for a Regal; mahogany case; cost $685; bench and 44 music rolls; piano can be seen at LEHMAN PIANO CO., 11th and Olive. (4)

PLAYER-PIANO—$150 will buy my beauti- ful high-grade Angelus, with 71 music rolls and cabinet bench included; will take $10 per month. Call at 1111 Olive, in store, ask to see Mrs. Schaeffer's piano. (c)

PLAYER-PIANOS—Many high-grade makes from which to make a selection. We have these priced from $115 up. CONROY'S, 1100 Olive. The house that guarantees all its pianos.

PLAYER-PIANO—Beautiful, dull, finished; mahogany; Colonial style; standard player action; piano in fine condition and can hardly be told from new; we will sell for $295; this is about half the original cost; bench and $10 worth of music rolls in- cluded; terms, $20 cash, $10 per month. Aeolian Co., 1004 Olive st. (c)

UPRIGHT PIANOS—For rent, $1 month, with privilege to buy later; rent applied. THE BALDWIN PIANO CO., 1111 Olive. (c99)

UPRIGHT PIANOS—For rent, $1 month, with privilege to buy later; rent applied. THE BALDWIN PIANO CO., 1111 Olive. (c99)

$300 FINE Schiller upright mahogany piano; tremendous bargain for some one; good as new; we've sold them 20 years; 36 months' terms. BEYER'S, 17th and Locust.

$125 DANDY Billings & Co. upright mahog- any piano, full size and fine condition; guaranteed; a big bargain; buy this; only $5 monthly. BEYER'S, 17th and Locust. (c83)

$50 UPWARDS for slightly used piano bar- gains; come and see them; we may be the very one you want; terms as low as easy terms. BEYER'S, 17th and Locust (c83)

STARCK REMOVAL PIANO SALE

A brand-new $350 upright piano for $185; beautiful mahogany case; guaranteed; terms $5 per month. 1102 Olive st. (c2)

NOTED makes of used player-pianos at very special prices; out-of-town customers, write for special list of 44, with low prices and easy terms; 30 days' trial.

WURLITZER, 1006 Olive st., St. Louis, Mo. (c99)

OUT-OF-TOWN buyers, write for beauti- fully illustrated catalogue, 123 of saxo- phones, cornets, violins and every known musical instrument; sent on trial and on easy terms.

WURLITZER, 1006 Olive st., St. Louis, Mo. (c99)

RARE BARGAINS in fine used upright pianos, $90 upward; 30 days' trial; out- of-town buyers, write for list 551; easy terms.

WURLITZER, 1006 Olive st., St. Louis, Mo. (c99)

SEE our 88-note player barfains from $350 to $550; each one overhauled and fully guaranteed by us; your choice on easy terms. KEYES', 17th and Locust. (c83)

UPRIGHT PIANO—$150. 1473A Clara. (c)

UPRIGHT PIANO—Good condition; cheap. 1324 Shenandoah.

UPRIGHT PIANO—Good as new; would take bed complete Mission rockers as part payment. 2721 Sublett.

UPRIGHT AND PLAYER-PIANOS—Stand- ard make upwards, $25 up; players, $100 up. 3507 Lucas.

WEBER PIANOLA—Mahogany case, 88- note; $355; this price includes a nice se- lection of music rolls and bench; easy terms. CONROY'S, 1100 Olive st. The house that guarantees all its pianos. (c)

Starck's Big Removal Sale Bargains

$500 Estey piano, $155; mahogany case; only slightly used; beautiful tone; make your own terms; "hurry!"

P. A. STARCK PIANO CO., 1102 Olive. (c2)

STARCK'S BIG REMOVAL PIANO SALE

Pianos, slightly used; 5 real bargains; $19, $35, $43, $52, $67; buy now for your camp or summer home; terms $1 per week.

P. A. STARCK PIANO CO., 1102 Olive. (c2)

STARCK'S PIANO REMOVAL SALE BARGAIN

$600 Vose & Sons piano, $165; only slightly used; beautiful mahogany case, rich resonant tone; terms $5 per month.

P. A. STARCK PIANO CO., 1102 Olive. (c2)

STARCK'S BIG REMOVAL SALE BARGAIN

$350 Starr piano; mahogany case; $135; wonderful tone; would be a fine piano for beginner; new bench; $5 monthly terms.

P. A. STARCK PIANO CO., 1102 Olive. (c2)

STARCK'S GIGANTIC RE- MOVAL SALE BARGAIN

$450 Kohler & Campbell piano, $135; ex- cellent condition; a real bargain; mahogany case; new; terms, $5 per month.

P. A. STARCK PIANO CO., 1102 Olive. (c2)

STARCK BIG PIANO REMOVAL SALE

Is going full blast; pianos are going at al- most unheard-of prices; used and sample pianos, player-pianos and grand pianos are sacrificed regardless of former price. Make your own terms. 1102 Olive st. (c2)

Starck Must Move

St. Louis' greatest piano and phonograph sale now on; player-pianos, new pianos; doz- ens of good used upright, grand and player- pianos; 8 carloads of new and slightly used pianos; 8 carloads of new and slightly used phonographs all sacrificed; make your own terms; graphs all sacrificed; make your own terms; reasonable offer refused; pianos at $37, $45, $52, $67, $75, $85, $95, $110 and $125; player- pianos at $85, $275, $285, $310 and $345. Phono- graphs at $17, $25, $47, $55, $85 and up; terms as low as $3 per month on some. Call at once. FREE TRIAL, NO MONEY DOWN.

P. A. STARCK PIANO CO., 1102 Olive. (c2)

Talking Machines For Sale

BRUNSWICK phonograph; used; but in ex- cellent condition; big bargain; including records, $90; easy terms. Aeolian Co., 1004 Olive st. (c37)

EDISON A 315—Graphophone, with 40 rec- ords; complete for $175. H. Miller, 3 N. Broadway. A (c)

LYRELOA—Large size mahogany, with records; cost $200, like new; will sell for $95. 532 N. Vandeventer.

PHONOGRAPH—Real mahogany, beautiful cabinet; will exchange. 3118 Washington. (c99)

PHONOGRAPH—Brunswick; large size; used 3 months; cheap. 3692 Delmar. (c)

PHONOGRAPH—Brunswick, genuine; large size; 50 records, must sell; $30. 1527 S. Broadway.

PHONOGRAPH MOTORS—Tone arms, main springs and repair parts at lowest prices; also first-class repairing. Val's Phonograph Shop, 1000 Pine st. (c99)

PHONOGRAPHS—All latest models of the new Edison Diamond Disc Phonograph and all available Edison records, on sale and all available Edison records, on sale at Barthel-Duesenberg Piano Co., 912 Pine. (c99)

PHONOGRAPHS—Bargains in all kinds of used phonographs of standard makes; these machines are guaranteed; worth up to $300 for sell for less than half price; range from $15 up. MAY-STERN MUSIC DEPARTMENT. Twelfth and Olive sts. (c14)

STARCK BIG REMOVAL SALE BARGAIN

$100 Brunswick, style, mahogany cabinet, like new; $35; terms $5 per month.

P. A. STARCK PIANO CO., 1102 Olive. (c2)

MUSICAL

Talking Machines For Sale

PHONOGRAPHS—Our entire line of phono- graphs must be sold; profit no object in this sale—Carola phonograph, all metal case, mahogany finish, $5.20; Regina Phonograph, box effect, regular retail price $25, only $12.60; cabinet Regina phonograph, $85 value, $47; Mozart phono- graph, golden oak, Jacobean or mahogany cases, large size, regular price $165, cut to $102; Windsor period brown mahogany phonograph, two styles, hand carved, regu- lar, $200 value, cut to $118; player cabinet, brown mahogany adjustable shelves, $13; record cabinet, mahogany finish, $11 Many more bargains. Call Sunday or weekdays at Kamy player pianos, 88-note, mahogany finish, with mandolin attachment, $395; player bench, $5.20; mahogany piano seat with music compartment, $10.90. WALK- ERS, 906-908 N. 12th street. (c14)

TALKING MACHINES—And records bought and sold. S. Smith & Co., 513 N. Grand. (c8)

TALKING MACHINE—With records; sell $5; great bargain. Call today. 1414 Franklin.

VICTOR—New, small-sized machine, $15. 1414 Franklin. (c)

VICTOR VICTROLA—Cost $250; sell for $75 with a lot of records. 3740 Delmar.

VICTOR—Portable talking machine; new; cheap. Whitelaga st. (c)

VICTROLA—Victor; $150 style; mahogany; cash; reasonable. 4461 Olive st., Apt. 206.

VICTOR VICTROLA—No. 116, mahogany; lot of records, cheap. 3740 Delmar. (c)

VICTROLA—Victor and records; $70 cash. 5039 Raymond av.

VICTROLA, style IX; mahogany finish; used; at a great sacrifice; price $40; easy terms. 4068A St. Ferdinand. (c62)

VICTROLA—No. 10; mahogany; like new; and many Red Seal records; $60; snap; home sunday. 4131 Elm, Lindell 1850.

VICTROLAS—And records bought; highest prices paid. H. Miller, 3 N. Broadway. A

VICTOR VICTROLA—A $250, with records; also sim nerior and dining room furniture; no dealers; call Sunday or Monday mornings, 3861D Nina pl.

VICTROLA—Cost $165; used 7 months; $75, with 30 late records; Eureka sweeper, with attachments; cost $60; used 5 months, $35. 4056 Westminster.

VICTROLA player-piano, full 88-note; beau- tiful mahogany case; used only a short time and is in very fine condition; must sell; price $75; terms if desired. Aeolian Co., 1004 Olive st. (c65)

STARCK BIG REMOVAL SALE BARGAIN

$150 Columbia phonograph, mahogany case, good condition; $48; a small payment down, then $5 month. Call today.

P. A. STARCK PIANO CO., 1102 Olive. (c2)

FOR SALE—Outing or home, portable phono- graphs, double spring motors; play all records; $20 cash. Bon ton Mfg. Co., 211 S. Broadway.

A MECHANICAL wonder of a real reproduc- ing music machine; a real player-piano; a real phonograph and seen at 2604 S. Broadway; get acquainted with real rock bottom prices, but nevertheless maximum values.

Starck Gigantic Removal Sale Bargain

Columbia, $128; mahogany cabinet; ex- cellent condition; automatic stop; $55; terms $1 per week.

P. A. STARCK PIANO CO., 1102 Olive. (c2)

STARCK GIGANTIC REMOVAL SALE BARGAIN

$150 Brunswick, mahogany cabinet, auto- matic stop, good as new, $62; $5 down, $5 month.

P. A. STARCK PIANO CO., 1102 Olive. (c2)

STARCK PHONOGRAPH REMOVAL SALE

Two carloads brand-new phonographs must be sold within 10 days; dozen of like-new phonographs sacrificed; $150 Brunswick, $48; $100 Victrola, $37.50; Columbia, now $45; Aeolian Vo- cation, $325 style, now $49. Terms, $5 per month. 1102 Olive st. (c2)

Records—Rolls—Sheet Music

ALL makes records exchanged, 10c each; phonograph repairing. STARCK EXCHANGE, 916 Pine st. (99)

LATEST hits in rolls for coin-operated pi- anos; for dance parties; buyers, write for catalogue, supplements and prices.

WURLITZER, 1006 Olive st. St. Louis, Mo. (c99)

OUT-OF-TOWN talking machine owners, write for latest catalogue of 5,000 supplies of the latest numbers; dozens of $5 or more prepaid on orders of $5 or more.

WURLITZER, 1006 Olive st. St. Louis, Mo. (c99)

OUT-OF-TOWN player-piano owners write for our latest catalogue of 2,000 rolls; dozens of the latest numbers; charges prepaid on orders of $5 or more.

WURLITZER, 1006 Olive st. St. Louis, Mo. (c99)

PLAYER ROLLS—Good selections; sacrifice 10c each while they last; selling out. Call today. 1414 Franklin.

PERFECT RECORDS—3 for $1; rolls, 3 for $1; 25, used records, 5 for $1; rolls, 5 for $1. Imported German records, 75c. Open Sundays. Himes Music Shop. (c99)

RECORDS Wtd.—Piano and rolls; victrolas, Mignon. 1531 S. Broadway. (c99)

RECORDS—Victor, Columbia and Emerson; sell 10c each, while they last; selling out; must sacrifice. 1414 Franklin.

RECORDS Wtd.—Any amount of disc rec- ords; will pay up to $2.50 each; 4,000 on hand; will call anywhere. Phone Olive 1244W. Miller's, 1920 Olive. (c99)

RECORDS—Special, Victor and Columbia records, 10-inch, double disc, 25c each. Records exchanged for 10c each. Val's Phono- graph Shop, 1000 Pine st. (c99)

RECORDS—Perfect; new; 3 for $1; and rolls 3 for $1; used rolls and rec- ords, $2.50 per doz.; not open Sunday. Phone A. RINES MUSIC STORE, 5422 Lillian av. (c99)

SHEET MUSIC—3000 pieces; second hand; 3c to 10c. Tourville, 9 S. Broadway. (c99)

ROOMS and BOARD

In city, solid agate, 20c per line. Rooms Wanted—Hotels, Roominates, Country and Suburban Board, 25c per line. Out-of-town, 25c daily, 20c Sunday. Minimum 2 lines. Three or more insertions 1c per line discount.

ROOMS WITH BOARD—CITY

CHILDREN Wtd.—To board; nice home; private family. Forest 2360J.

ROOM AND BOARD—Large room; 1 or 2; $5.50 per week. 5500 west. Cabany 1026J.

ROOM AND BOARD—For two working girls; home privileges. Box O-175, P.-D.

ROOM AND BOARD—Convenience; meals if desired; reasonable. Phone Grand 2180M.

ROOM—Lovely furnished; for 1 or 2 gen- tlemen; family of 2. Call Lindell 7096 before 12 Monday; breakfast optional.

ROOM AND BOARD—Sleeping rooms or board; hall room; all conveniences. Grand 7481R.

ROOM AND BOARD—Nicely furnished 2d floor front room, with meals. Forest 6448W

ROOMS—Nicely furnished with or without board; gentlemen preferred; references. Forest 7776.

ROOM AND BOARD—Childless couple would like to board small baby; mother's care. Box O-323, Post-Dispatch.

ROOM AND BOARD—2 gentlemen; also ladies; private home; beautiful surroundings; cool rooms, excellent board; convenient 3 cars. Cabany 2712W.

Talking Machines For Sale

BRUNSWICK phonograph; used; but in ex- cellent condition; big bargain; including records, $90; easy terms. Aeolian Co., 1004 Olive st. (c37)

EDISON A 315—Graphophone, with 40 rec- ords; complete for $175. H. Miller, 3 N. Broadway. A (c)

LYRELOA—Large size mahogany, with records; cost $200, like new; will sell for $95. 532 N. Vandeventer.

PHONOGRAPH—Real mahogany, beautiful cabinet; will exchange. 3118 Washington. (c99)

PHONOGRAPH—Brunswick; large size; used 3 months; cheap. 3692 Delmar. (c)

PHONOGRAPH—Brunswick, genuine; large size; 50 records, must sell; $30. 1527 S. Broadway.

PHONOGRAPH MOTORS—Tone arms, main springs and repair parts at lowest prices; also first-class repairing. Val's Phonograph Shop, 1000 Pine st. (c99)

PHONOGRAPHS—All latest models of the new Edison Diamond Disc Phonograph and all available Edison records, on sale and all available Edison records, on sale at Barthel-Duesenberg Piano Co., 912 Pine. (c99)

PHONOGRAPHS—Bargains in all kinds of used phonographs of standard makes; these machines are guaranteed; worth up to $300 for sell for less than half price; range from $15 up. MAY-STERN MUSIC DEPARTMENT. Twelfth and Olive sts. (c14)

STARCK BIG REMOVAL SALE BARGAIN

$100 Brunswick, style, mahogany cabinet, like new; $35; terms $5 per month.

P. A. STARCK PIANO CO., 1102 Olive. (c2)

ROOMS WITH BOARD—South

DUNNICA, 3452—Front room, furnished; with or without board; for gentleman.

EADS, 2611—For 2 young ladies in private family. Grand 1171J

GEYER, 3237—2 nicely furnished rooms, with or without board; close to four car lines; in Compton Heights. Phone Grand 4377W.

GEYER, 3016 (at Longfellow Boul.)—Newly furnished; 2 south windows, twin beds if desired; home cooking; individual table; reasonable; convenient to 3 car lines; rates reasonable.

GRAND, 3150A S.—Furnished room with board; all conveniences. (7)

HARTFORD, 3458—Room and board; one or two gentlemen; Sidney 2337M.

INDIANA, 3315—Nicely furnished front room, with or without board, by widow; breakfast optional; home cooking.

KEOKUK, 2658—Room, with board; all conveniences. (7)

PARK, 3541—Nicely located room; 2 ladies or couple employed.

PARK, 3503A—Room and board; couple or single; no children; family. Grand 1248M

RUSSELL, 4130—Large front room and board, for 2 people; private family; mod- ern conveniences; home privileges. Grand 3351W.

SHENANDOAH, 2841—Neatly furnished room, with board; free phone; reasonable.

SHENANDOAH, 3024—Neatly furnished room; board for two; excellent board; home cook- ing; $7.

VANDEVENTER, 1315 S. — Wanted to board and care for elderly people. Inquire, 1315 S. Vandeventer.

VANDELMAN, 4536—2 fine front rooms with or without board; 1 block east of 4500 Gravois.

VICOR, 3700A—Large, airy room and board for 2 Catholic gentlemen; $8 week each.

VIRGINIA, 3923A—Large front furnished room; private family; breakfast if desired; gentleman.

WAVERLY PL., 1736—Large double room, with excellent board; Sidney 4231. (2)

Southwest

ROOM AND BOARD—Nicely furnished room; private home; breakfast optional. Grand 4205R.

West

AUBERT, 755A—Large room, all conveni- ences; board optional; Hodiamont, Olive, Taylor cars.

BAYARD, 1150A—Room, board and laundry for 1 or 2 gentlemen; $7.50 each.

BOARD AND ROOM—For two; home cook- ing; immaculate. Waterman, near Union. Forest 4626R.

BURD, 1415A—Single room; private fam- ily; board optional. Forest 5497W. Ref- erences.

CABANNE, 5534—Attractive south room, with board, for two. Forest 3376.

CABANNE, 5029—Board for lady employed; single room. Hodiamont car.

CABANNE, 5201—Attractively furnished room; excellent meals; homelike. Forest 2906M.

CATES, 5501—First and second floor rooms, with board; garage. Forest 4596W.

CATES, 5139—Desirable room and board; convenient to cars; delightful surroundings.

CATES, 5132—Large front room; excellent meals; couple or gentlemen; reasonable. Forest 8163.

CHILDREN Wtd.—Small; to board; moth- er's care; private home. 5373 Papin. For- est 2788J.

DELMAR BL., 3824—Second-floor front, with board, for 2 refined gentlemen.

DELMAR BL., 4336—Room and board; $8 week; homelike and convenient.

DELMAR BL., 5149—Room and board, $8 per week. Lindell 5982W.

DELMAR BL., 3840—Room and board, $7.50 up. Table board, $5; free phone.

DELMAR, 5147A—Nicely furnished room; excellent meals; all conveniences; private family.

DELMAR BL., 4364—Two nice rooms, on 2d floor with board and all conveniences. Lindell 4624M.

ENRIGHT, 5030—Front room and room; home cooking.

ENRIGHT, 5071—Room with board for gen- tleman or couple; modern exposure; pri- vate family. Forest 3870J.

ENRIGHT, 5036—Neatly furnished, south- ern-exposed room; well shaded; will give good care.

ENRIGHT, 5111—Large room for 2 em- ployed; electric fan; homelike surround- ings; all conveniences; breakfast optional.

ETZEL, 6155—Room and board for one gentleman.

EUCLID, 408 N.—Euclid and McPherson; room with connecting bath; excellent meals.

EVANS, 3976—Room and board for two gentlemen; conveniences; homelike; rea- sonable. (2)

KENNERLY, 3808—Couple, good home, wants child to board.

LABADIE, 3811A—Front room and board; southern exposure, private family; free phone.

NEWSTEAD, 3206 N.—Rooms with board, for working man or child; comfortable, homelike.

ROOM AND BOARD—Or room only; couple employed or gentlemen; private home; ex- cellent neighborhood; near 6 car lines; vi- cinity Fairground Park; reasonable. Box F-150, Post-Dispatch.

VEST, 3914—Furnished room and board, with private family; all conveniences.

ROOMS FOR RENT—CITY

ROOM—Nicely fur

ROOMS FOR RENT—West

FOREST PARK BL., 4427—Furnished room for 1 or 2; kitchenette if desired; all conveniences. (7)

FOREST PARK BL., 4537—Furnished for housekeeping, 2d floor front rooms; private bath; children welcome; southern exposure.

FOUNTAIN, 4975A—One large room, $5.

FOUNTAIN, 4822—Two furnished rooms; southern exposure; private home. Forest 3900M. (7)

GAMBLETON PL., 6137—Furnished room, southern exposure. Cabany 2115J.

GOODFELLOW 1029—Nicely furnished room for couple.

GOODFELLOW, 704A (Cor. Delmar)—Very desirable south front room; modern conveniences; private.

GRAND, 3137A S.—Nice, cool rooms; also nice hall room, for gentlemen; private family.

GRANVILLE, 1403—2d floor front, nicely furnished light housekeeping rooms, reasonable. (7)

HAMILTON, 1394—4 rooms, modern; newly decorated; open; rent now $50.

HAMILTON, 951—Cool 2d-floor room, three windows; running water in room; $3.50 week.

HODIAMONT, 1941A—2 rooms, neatly furnished; bath and gas, with private family.

KENSINGTON, 5020—Nicely furnished room, suitable for one or two.

KENSINGTON, 5039A—Large, airy room and smaller room, $3.50 up. Forest 4456M.

KENSINGTON, 5128A—Nicely furnished room; all conveniences. Forest 3818R.

KENSINGTON, 5073—Lovely room for persons employed; every convenience.

KENSINGTON, 5001—Newly decorated single and connecting housekeeping rooms; reasonable.

KING'S HIGHWAY, 811 N.—Room for lady or gentleman employed.

KING'S HIGHWAY, 1010A N.—Large front housekeeping room, $5; one for lady, $3.

KING'S HIGHWAY, 920 N.—Extra large front housekeeping rooms.

KING'S HIGHWAY, 721A N.—At Delmar bl.; 2 or 3 furnished rooms and kitchen, for refined people; hot water.

KING'S HIGHWAY, 721A N.—At Delmar bl.; sleeping rooms for people employed; $3 and up; continuous hot water.

LACLEDE, 3987—Sleeping rooms; neatly furnished; first-class accommodations. (7)

LACLEDE, 3752A—Room for gentlemen; private family.

LACLEDE, 4020—Nicely furnished sleeping bl., 1 or 2 persons; private family.

LACLEDE, 4904A—Furnished room with kitchenette, couple. Forest 8844W.

LACLEDE, 4155A—Sleeping room, southern exposure; use of hot water; call Monday.

LACLEDE, 3737—Small sleeping room; very comfortable; $2.50. (7)

LACLEDE, 4117A—Furnished front room; private family; Bell phone.

LACLEDE, 4437—Nicely furnished, two rooms, front, housekeeping suite; desirable location; adults. (07)

LACLEDE, 4350A—1 or 2 comfortably furnished rooms, southern exposure; every convenience. (7)

LACLEDE, 4306—Two 2d floor southern-exposed housekeeping rooms; no children; phone.

LACLEDE, 4556A—Furnished room, gentleman; private family; all conveniences. Forest 1568W.

LACLEDE, 3700—One block west of Grand av.; large second floor front room, furnished for housekeeping; with kitchenette; reasonable.

LAUREL, 1461A—Furnished room, private family; all conveniences; near Wellston car, Cabany 4457W.

LINDELL BL., 4309—Large 2d-floor, southern exposed room, suitable for two.

LINDELL, 4300—Large, cool, southern-exposed front room; modern; owner's home.

LINDELL BL., 4025—Connecting rooms; 2 or 3; modern; private; reasonable.

LINDELL BL., 3942—2 connecting rooms for light housekeeping; water in kitchen. (2)

LINDELL, 43xx—Large southern exposed room; private family. Lindell 2262.

LINDELL BL., 4009—Neatly furnished room for gentlemen.

LINDELL BL., 4301—South front room in small private family; gentlemen. Lindell 6385.

LINDELL BL., 4238—Beautiful furnished southern-exposed room, modern apartment; twin beds.

LINDELL, 3902C—Attractive, outside room, adjoining clean bath; small adult family; conveniences.

LINDELL BL., 4024—Beautifully furnished room; private residence; gentleman. Lindell 3937W.

LINDELL, 3906—Delightful housekeeping suite; all conveniences; 4-6 weeks, longer. Lindell 3077M.

LINDELL BL., 4117—Desirable room; in private residence; for gentleman. Lindell 1245W.

LINDELL, 4314—Counie employed, large, well furnished, private bath, reasonable, convenient to Forest Park; references exchanged.

McMILLAN, 4751—2 nicely furnished rooms and hall room, with widow and son, Sunday, by 10 a. m., or Monday.

McMILLAN, 4749A—Furnished rooms; kitchen privileges if desired; reasonable; all conveniences. (53x)

McPHERSON, 4610A—A pleasant front room; reasonable; cool; convenient to cars.

McPHERSON, 4056—Two light housekeeping rooms; southern exposure; garage.

McPHERSON, 4223—Cool, clean sleeping room in modern home.

McPHERSON, 4033—Two connecting rooms, running water; large bath; garage.

McPHERSON, 49xx—Room, in modern apartment. Forest 1919R.

McPHERSON, 4945—Hall room with private family; convenient University car; gentlemen only.

McPERSON, 4004—2 unfurnished rooms; bath, gas, electricity; neatly furnished; private home.

McPHERSON, 4122A—Nicely furnished room; private apartment; modern conveniences; gentlemen. Lindell 1549M.

McPHERSON, 4155—Suite housekeeping rooms; newly decorated; southern exposure; piano; phone; reasonable.

McPHERSON, 4032—Newly furnished room; southern exposure; continuous hot water. Forest 6655M.

McPHERSON, 4734—Large, newly furnished front room; all conveniences; homelike; private family; reasonable. (53x)

McPHERSON, 3959A—3 furnished or unfurnished rooms, housekeeping. Lindell 3538W.

McPHERSON, 3931A—Beautifully furnished front room; all conveniences; private family.

McPHERSON, 4147—Second-floor hallroom; three exposures; good board optional; gentleman.

McPHERSON, 4632—Neatly furnished room; all conveniences; adults employed; Olive University cars.

MAPLE, 5069—Two clean front rooms for one or two gentlemen.

MAPLE, 5043—Single front room; gentlemen; party owns home. Cabany 1571J.

MAPLE, 6001A—Two front connecting rooms for light housekeeping. (7)

MAPLE, 4912—Comfortably furnished room in transient house; cool; all conveniences; nice yard; short block from Page car.

NEWBERRY TER., 4553—Neatly furnished rooms; all conveniences. Phone Forest 1716J.

MARYLAND, 4361—Room for 1 or 2; bath adjoining; hot water. (7)

MARYLAND, 4306—First floor east; exceptionally well furnished, large, cool front room.

MARYLAND, 4135—2 or 3 rooms, housekeeping; rance; couple or family; reasonable.

MARYLAND, 4309—2d floor east; beautiful furnished rooms; private home; gentlemen preferred; Olive-Maryland car.

MARYLAND, 4329A—Lovely furnished room with hot water; private home; gentleman only. Lindell 3433W.

MARYVILLE, 941—Furnished room, cool, private family; breakfast optional. 5800 block Hodiamont Line.

MARYLAND, 4361A—2d-floor room, 1st flat; continuous hot water; employed; references.

MINERVA, 5243—Furnished or unfurnished, sleeping or housekeeping; St. Mark's Parish.

MISSOURI, 1741—Connecting rooms, housekeeping; also 3-room furnished flat; reasonable.

MONTCLAIR, 1410A—Large front room; all conveniences; $4.50 per week.

MYRTLE, 6423—3 rooms and bath, newly decorated; $16.

NEWSTEAD, 5033A N.—3 rooms, nicely furnished; all conveniences. Alexandria Apt.

NEWSTEAD, 4700—2 furnished rooms. Forest 7526J.

NEWSTEAD, 1431 N.—Two rooms, furnished or unfurnished; references required.

NEWSTEAD, 1415A N.—Large, clean front room; nicely furnished; private family; all conveniences. Forest 2342J.

NEWSTEAD and Olive—Lovely living room and kitchen; both southern exposure; private apartment; everything new. Lindell 7020.

OLIVE, 3748—4 clean front rooms with piano; gas range, electricity; reasonable. (7)

OLIVE, 4312—Cheerful front room in private home. Lindell 2036.

OLIVE, 4618—housekeeping rooms, 2d floor front; phone, laundry; $3.50, $5.50.

OLIVE, 4382A—2 neatly furnished sleeping rooms. Lindell 6972W.

OLIVE, 3812A—Beautifully furnished room; private family for gentlemen; $4 week.

OLIVE, 3969—Neatly furnished, southern-exposed room, for sleeping.

OLIVE, 4398—2d floor front, nicely furnished room, in modern apartment; gentleman; no other roomers. Lindell 5862.

OLIVE, 4398 (Apt. 3-G)—Beautiful corner room for 2 or 3; all conveniences and privileges; fan, Victrola; Lindell 7020.

OLIVE, 4221A—Nicely furnished front room, Southern exposure; apartment 13. Lindell 4436W.

OLIVE, 4302—Housekeeping or sleeping; separate or ensuite; all conveniences; electric, gas, phone.

OLIVE, 4398 (2d entrance, 2d floor, D)—Newly furnished and decorated; southern exposure; Lindell 371M.

OLIVE, 4279—Small housekeeping room, 3d floor, rear, $3.50; double bed; newly papered.

PAGE BL., 3862—Light housekeeping room.

PAGE BL., 5220—Large, cool, light room; modern; for 2. Forest 5535W.

PAGE BL., 5083A—Small room; Southern exposure; privately family; call Monday.

PAGE BL., 3607—One light housekeeping room.

PAGE BL., 5277—2 front rooms; furnished; sink; gas range; ice box; adults.

PAGE BL., 5149—Nice, cool, large room; kitchen privileges if desired. Forest 7403R.

PAGE BL., 5216A—Nicely furnished room; private family; all conveniences; gents.

PAGE BL., 5266A—Two rooms for housekeeping; couple; private family.

PAGE BL., 4522—Nicely furnished single or double room in private family.

PAGE BL., 4716—Light housekeeping room, gas range and sink; all conveniences.

PAGE BL., 4355A—Beautiful front room with small room; kitchen privilege.

PAGE BL., 4952—Beautiful 2d-floor front room, southern exposure; all conveniences.

PAGE BL., 4717—Furnished rooms, housekeeping, or for sleeping. Forest 6349W.

PAGE BL., 5437—Neatly furnished rooms, second floor apartment; private family. Forest 6457.

PAGE BL., 5164A—Neatly furnished front room; all conveniences; private family; gentleman.

PAGE BL., 5038A—Large, cool, nicely furnished room; quiet, homelike; adults; one or two gentlemen. (7)

PAGE BL., 4011—Housekeeping or sleeping rooms; modern; clean; private family; will board.

PAGE BL., 3954—Nicely furnished room, 1 or 2 gentlemen or couple; also room and sleeping porch; southern exposure; with or without garage; private family.

PAGE BL., 4921—Two large, convenient housekeeping rooms; also sleeping; newly furnished, for two; all conveniences; reasonable. Forest 5582W.

PERSHING, 5300—Furnished room with all privileges, in nice apartment. Phone Forest 7124. Office phone, Forest 1864. (1)

PLYMOUTH, 6211—Three large, airy, unfurnished rooms; newly papered; modern; very reasonable.

RAYMOND, 5186—Nicely furnished room; also garage. Forest 5750.

RIDGE, 5223—Third floor, 2 rooms, for housekeeping; low rent; people employed.

RIDGE, 5848A—Single front hall room; breakfast if desired.

RIDGE, 5086—2 front rooms; furnished for sleeping or housekeeping; reasonable; all conveniences.

ROMAINE PL., 5962A—Furnished room, lady or couple; kitchen privileges.

ROOM—Furnished; private bath; gentlemen; references. Forest 1789. (83)

ROOM—Large, front, southern exposure; couple or 2 ladies. Lindell 1307J.

ROOM—1 or 2 gentlemen or couple employed; excellent location, Lindell 1813R.

ROOM—Front; southern exposure; nicely furnished; private family. Forest 7201J.

ROOMS—Southern-exposed, second floor, for gentlemen; reasonable. Forest 1154.

ROOMS—Two rooms for housekeeping, one large front room. Call Sunday, 1417 N.

ROOM—Large, front; conveniences; phone; will furnish; housekeeping privileges; reasonable. Forest 3848W.

ROOM—Nicely furnished, beautiful surroundings; own home; modern conveniences. Cabany 1334.

ROOM—Furnished, southern exposure, board optional, private family, Jewish. Delmar 1354L.

ROOM—Front; quiet; residence; $3.50 per week; young person employed. Forest 8295W.

ROOM—Nice, clean, cool room, private family, near Forest Park; gentlemen preferred. Call Cabany 4479R.

ROOM—Maple, 5500 west. Apt. 2; pleasant room, $4.50; gentleman; private. Forest 2917R.

ROOM—Lovely front; Hamilton and Washington; private family. Call Cabany 1483J.

ROOM—Attractive bedroom facing Forest Park; all conveniences reasonable. Box B-312, Post-Dispatch.

ROOM—Furnished; person employed; woman preferred; private family. West End. Cabany 7236. (7)

ROOMS—3, unfurnished; bath, all conveniences; private family; west. Cabany 6088M.

ROOM—Beautiful, cool, with large sun parlor; modern apartment; West End; in private home. Cabany 4756.

ROOMS—Beautifully furnished, front, in apartment, adjoining bath; gentleman or congenial lady employed, with home privileges. Lindell 6867.

ROOMS—48xx west; girl employed to share two housekeeping rooms with girl employed; $7 each; laundry. Box F-377, Post-Dispatch.

ROOM—Large, nicely furnished room for couple or gentleman; strictly modern apartment; near Forest Park; private bath. Cabany 2286W.

ROOM—Two men or business women; beautiful room, excellent board; small private family; second-floor apartment; first-class. Cabany 8024.

ROOM—Large, southwest exposure, adjoining bath; gentleman who appreciates home life in young couple's large apartment; breakfast optional; block Delmar car. Cabany 6063J.

SARAH, 217 N.—Rooms for housekeeping and sleeping.

SARAH, 911A N.—2 front rooms, housekeeping; nicely furnished; private family; $5.50.

SARAH, 911A N.—2 front rooms, housekeeping; nicely furnished; private family; $5.50.

SPRING, 340 N.—Second floor room and kitchenette; also other rooms.

SUBURBAN, 6338—Two light housekeeping rooms; couple preferred; reasonable.

SUBURBAN, 6126—2 nicely furnished rooms for light housekeeping; bath, gas, electric. (1)

SUBURBAN, 6414—Nicely furnished room for two gents, with or without board. Delmar 4485J.

TEMPLE, 1411—Front room.

UNION, 620 N.—2 beautifully furnished rooms; all conveniences; kitchen privileges; reasonable.

VANDEVENTER, 605 N.—Newly furnished rooms.

VANDEVENTER, 702 N.—1 or 2 more furnished light housekeeping rooms; also sleeping rooms.

VERNON, 5205—2d-floor room for gentlemen; all conveniences.

VERNON, 5750—Room for 2 ladies, one block from St. Rose's Church. Forest 4241R.

VERNON, 5508—Large front, kitchenette; spotlessly clean light; housekeeping; adults only.

VERNON, 5053—Beautiful newly furnished front room; southern exposure; couple desired; light housekeeping if wanted; reasonable.

WAGNER, 6138—2 rooms and kitchenette; couple; no children.

WALTON, 719—Furnished sleeping rooms; for 1 or 2.

WALTON, 522—2 fine unfurnished rooms; heat, hot water, gas, phone; reasonable.

WASHINGTON, 4554—Nicely furnished room; all exposures.

WASHINGTON BL., 4164—Light housekeeping rooms and sleeping rooms; phone.

WASHINGTON BL., 4379—Nicely furnished single or connecting housekeeping rooms.

WASHINGTON BL., 3037—2 connecting light housekeeping rooms.

WASHINGTON, 4621—Light housekeeping rooms, brass bed, gas stove; private.

WASHINGTON BL., 4735A—For couple or gentlemen; twin beds. Forest 7407M.

WASHINGTON BL., 4611—3 rooms and bath; complete for housekeeping.

WASHINGTON, 4745A—Large sleeping room for gentlemen, $4 weekly.

WASHINGTON, 3720—Room for housekeeping; $5 week; every convenience.

WASHINGTON, 4121—Front sleeping room; southern exposure; newly furnished.

WASHINGTON, 4057—Large south room; home cooking.

WASHINGTON BL., 4139—Nicely furnished housekeeping rooms; also sleeping room.

WASHINGTON BL., 4163A—Well-furnished front room; all conveniences; Lindell 6305.

WASHINGTON BL., 4162—Nicely furnished clean rooms; modern; Bell phone; reasonable.

WASHINGTON BL., 4053—Nicely furnished room; southern exposure; private home; Forest 2612J.

WASHINGTON BL., 4747A—Cool south front room; nicely furnished; all conveniences; reasonable. Forest 1154.

WASHINGTON BL., 3842—Neatly furnished room for one or two.

WESTMINSTER PL., 4143A—Neatly furnished rooms. Lindell 6054W.

WESTMINSTER PL., 3712—Neatly furnished room; cool, instantaneous hot water at all times.

WESTMINSTER, 3904—Clean, southern-exposed; hot and cold running water in room. (2)

WESTMINSTER PL., 4053—Furnished front room; kitchen; hot water; large porch; $6.50 week.

WESTMINSTER, 3744—Beautiful rooms; first-class place; continuous hot water; phone; reasonable.

WESTMINSTER, 4047—Cool, light housekeeping and sleeping rooms; low rent, all conveniences;

WESTMINSTER PL., 4144—Clean, cool room; heat nite; every convenience; private family; reasonable.

WESTMINSTER PL., 4069—Desirable housekeeping room, 2d floor; single, $6; all conveniences. (6)

WESTMINSTER PL., 4116—Beautifully furnished; new ivory bedroom set; kitchen privilege if desired.

WESTMINSTER, 3751—Furnished sleeping rooms; southern exposure; free phone; all conveniences.

WESTMINSTER PL., 4111—Large handsomely furnished first floor front, with running water, with or without housekeeping; also large, clean light first floor room, with running water; large kitchen; abundant hot water.

WEST PINE, 3818—Nice, newly decorated first floor sleeping room; two gentlemen.

WEST PINE BL., 4112—Beautiful front room for sleeping; twin beds; gentlemen.

WEST PINE BL., 3636—1 or 2 rooms; furnished; housekeeping; very reasonable.

WEST PINE, 3818—Nice, cool, light housekeeping room; gas range; everything furnished; reasonable; couple.

WEST PINE BL., 3741—Second floor front room; kitchenette; sleeping; gentleman; garage space.

WEST PINE BL., 3654—Furnished rooms; light housekeeping; all conveniences. Lindell 4422.

WEST PINE, 3805—Light housekeeping; electricity, hot water; $5 week. Lindell 1787.

WEST PINE, 3812—Nicely furnished rooms for couple or two friends; board if desired.

WEST PINE BL., 4258—Rooms, light housekeeping and sleeping; reasonable; 2d floor. Lindell 2651M.

WEST PINE BL., 4103—Beautiful furnished housekeeping rooms; $5; private family; all conveniences.

WEST PINE, 3818—2 cool rooms and kitchenette, gas range, running water; everything furnished; couple.

WEST PINE BL., 3626—Housekeeping room, with southern exposure; all conveniences; $4.50.

WEST PINE BL., 4041—Beautifully furnished 2d-floor front rooms, housekeeping; southern exposure; reasonable.

WEST PINE, 3850—Nicely furnished room, housekeeping; reasonable; children welcome.

WEST PINE BL., 4035—Nicely furnished rooms; light housekeeping; every convenience; use of phone, Victrola, piano; homelike; reference. Cabany 2535.

WEST PINE, 3811—Large first floor room and kitchen; private porch; running water; range; phone; laundry; everything furnished.

WEST PINE BL., 3837—Large room and kitchenette, 4 windows, gas range, water; employed couple preferred; reasonable to permanent people; our own home; both phones.

WHITTIER, 352 N.—Whittier and Morrison; large room in second floor apartment; $7. (7)

Northwest

ABNER PL., 3304—$9 rents 2 rooms, or will like rent. Olive 93.

ARLINGTON, 1714—Elegant furnished bedroom; with kitchen privileges. Call Monday; Wellston car.

CUPPLES STATION, 5318A—Elegant front room in family of two adults; also hall room; reasonable; call morning.

COTE, BRILLIANTE, 4756A—Large room, well furnished; private family. Forest 7803W.

GARFIELD, 4542A—Cool, south room; electric, bath; private; $3.50 1 or 2 persons.

GARFIELD, 5112—Second floor front rms., furnished; all conveniences for light housekeeping; 2 employed refs. exchanged; private family. Phone Forest 893J.

LABADIE, 4722—Three cool large housekeeping rooms; comfortably furnished; southern exposure.

MARCUS, 4064—Front room, private family; $3. Colfax 582.

NATURAL BRIDGE, 4914A—Two connecting front rooms, furnished for housekeeping; conveniences; reasonable; private family. Colfax 1165W.

NORTHLAND, 5250—3 unfurnished connecting rooms, in private home; references exchanged.

NORTHLAND, 5333—2 light housekeeping rooms; porch, private family; $8.50. Forest 2827M.

ROOM—Cates near Hamilton; nicely furnished southern exposed room, suitable for 1 or 2 people; couple or gentlemen; apartment; no objection to use of kitchen. Cabany 280.

TAYLOR, 2617 N.—Modern, furnished room; electric bath; conveniences; private family; $3.50 week.

THEODOSIA, 5044—Nicely furnished second floor front room; kitchenette; all conveniences.

THEODOSIA 5899—Front furnished housekeeping room; southern exposure; adults; homelike; reasonable.

North

ANDERSON, 3425—2 gentlemen employed; southern exposure; references. Taylor car north.

ASHLAND, 4250—Two furnished rooms, with bath, for light housekeeping.

BACON, 1710A—Furnished room, private family; must be refined, 1 block Grand.

ROOMS FOR RENT—West

WASHINGTON, 3830—Housekeeping suite, extra nice, full dining suite, running water.

WASHINGTON, 4721—Nice, clean room; continuous hot water; owner's home; gentleman.

WASHINGTON BL., 4053—Large, clean, cool 2d floor rooms, kitchenette; modern conveniences; reasonable.

WASHINGTON BL., 4113—2 housekeeping rooms; gas range, hot water, telephone; reasonable.

WASHINGTON, 4954—1st-class, cool bed chamber; refined home; Olive-University cars.

WASHINGTON, 4936—Two housekeeping rooms, 3d floor front; children welcome; very reasonable.

WASHINGTON BL., 4400—Large 2d-floor front room, two gentlemen or couple employed.

WASHINGTON BL., 3933—2 or 3 nicely furnished connecting rooms; complete for housekeeping.

WASHINGTON, 3885—Rooms, sleeping or housekeeping; single or connecting. Lindell 4214W.

WASHINGTON, 4747A—Large cool south front room; nicely furnished; all conveniences; references.

WASHINGTON BL., 4345—Attractive housekeeping suite; refined couple who will appreciate home.

WASHINGTON BL., 3620—Medium size housekeeping room; suitable 1 woman; southern exposure; 3 large windows; cheap.

WASHINGTON BL., 4540—Nicely furnished room for 2, in private family; hot and cold water.

WASHINGTON BL., 4360 — Extra large room; every modern convenience; home cooking.

WASHINGTON BL., 4737A—Suitably furnished front room; also small room; all conveniences.

WASHINGTON BL., 3706—Neatly furnished room; running water; gentlemen or couple employed; reasonable.

WASHINGTON BL., 4737A—Beautiful furnished front room; all conveniences; private home.

WASHINGTON BL., 4175—Beautifully furnished, southern exposed room; all modern conveniences. Lindell 6967W.

WASHINGTON BL., 4057—2 rooms, 1st floor; all conveniences. Lindell 3536R.

WASHINGTON BL., 4911—Large, airy rooms; gentlemen; newly furnished; decorated; hot water. (8)

WASHINGTON BL., 4219—Light housekeeping rooms; cool and convenient. Lindell 6403R.

WASHINGTON BL., 4910—Large, airy rooms; gentlemen; newly furnished; decorated; hot water.

WASHINGTON BL., 3726—Beautiful front room; southern exposure; also one connecting bath.

WASHINGTON BL., 4411—Single light housekeeping room; 3d floor; lady employed; hot and cold water; electric fan; very reasonable.

WATERMAN, 55xx—Lovely room, southern exposure; private. Cabany 7348W.

WATERMAN, 5357—2 nice, large, cool, beautifully furnished, 2d floor front rooms, complete for housekeeping; adults only.

WESTGATE, 907—Two unfurnished rooms, $12 month; private family.

WESTMINSTER, 3944—Neatly furnished room; southern exposure; second floor.

WESTMINSTER PL., 4116—Unfurnished and furnished rooms; all conveniences.

WESTMINSTER, 3842—Neatly furnished room for one or two.

WESTMINSTER PL., 4143A—Neatly furnished rooms. Lindell 6054W.

WESTMINSTER PL., 3712—Neatly furnished room; cool, instantaneous hot water at all times.

WESTMINSTER, 3904—Clean, southern-exposed; hot and cold running water in room. (2)

WESTMINSTER PL., 4053—Furnished front room; kitchen; hot water; large porch; $6.50 week.

WESTMINSTER, 3744—Beautiful rooms; first-class place; continuous hot water; phone; reasonable.

WESTMINSTER, 4047—Cool, light housekeeping and sleeping rooms; low rent, all conveniences;

WESTMINSTER PL., 4144—Clean, cool room; heat nite; every convenience; private family; reasonable.

WESTMINSTER PL., 4069—Desirable housekeeping room, 2d floor; single, $6; all conveniences. (6)

WESTMINSTER PL., 4116—Beautifully furnished; new ivory bedroom set; kitchen privilege if desired.

WESTMINSTER, 3751—Furnished sleeping rooms; southern exposure; free phone; all conveniences.

WESTMINSTER PL., 4111—Large handsomely furnished first floor front, with running water, with or without housekeeping; also large, clean light first floor room, with running water; large kitchen; abundant hot water.

WEST PINE, 3818—Nice, newly decorated first floor sleeping room; two gentlemen.

WEST PINE BL., 4112—Beautiful front room for sleeping; twin beds; gentlemen.

WEST PINE BL., 3636—1 or 2 rooms; furnished; housekeeping; very reasonable.

WEST PINE, 3818—Nice, cool, light housekeeping room; gas range; everything furnished; reasonable; couple.

WEST PINE BL., 3741—Second floor front room; kitchenette; sleeping; gentleman; garage space.

WEST PINE BL., 3654—Furnished rooms; light housekeeping; all conveniences. Lindell 4422.

WEST PINE, 3805—Light housekeeping; electricity, hot water; $5 week. Lindell 1787.

WEST PINE, 3812—Nicely furnished rooms for couple or two friends; board if desired.

WEST PINE BL., 4258—Rooms, light housekeeping and sleeping; reasonable; 2d floor. Lindell 2651M.

WEST PINE BL., 4103—Beautiful furnished housekeeping rooms; $5; private family; all conveniences.

WEST PINE, 3818—2 cool rooms and kitchenette, gas range, running water; everything furnished; couple.

WEST PINE BL., 3626—Housekeeping room, with southern exposure; all conveniences; $4.50.

WEST PINE BL., 4041—Beautifully furnished 2d-floor front rooms, housekeeping; southern exposure; reasonable.

WEST PINE, 3850—Nicely furnished room, housekeeping; reasonable; children welcome.

WEST PINE BL., 4035—Nicely furnished rooms; light housekeeping; every convenience; use of phone, Victrola, piano; homelike; reference. Cabany 2535.

WEST PINE, 3811—Large first floor room and kitchen; private porch; running water; range; phone; laundry; everything furnished.

WEST PINE BL., 3837—Large room and kitchenette, 4 windows, gas range, water; employed couple preferred; reasonable to permanent people; our own home; both phones.

WHITTIER, 352 N.—Whittier and Morrison; large room in second floor apartment; $7. (7)

ROOMS FOR RENT—North

BACON, 1535—Connecting rooms, furnished for housekeeping suitable for two or four. (7)

BENTON, 1833—Neatly furnished housekeeping room; range, electric, sink; $3.50.

BENTON, 1801—Furnished rooms for housekeeping; all conveniences.

BROADWAY, 7224 N.—Two nicely furnished rooms.

ELEVENTH ST., 2612 N.—Light housekeeping rooms, $2.50 and $3; gas, electric light. (42)

ELEVENTH, 3942A N.—Large, well-furnished room for gentlemen; private family.

FIFTEENTH, 1414 N.—2 rooms and kitchen; water and gas; $10.

FLORISSANT, 3921 N.—Furnished room for one or two gentlemen.

FOURTEENTH, 2115 N.—3 nice, large front rooms, 3d floor; rent $11.50; electric, newly papered, painted, gas, water. Call today. Phone Forest 930.

GLASGOW PLACE, 3023—1 large room, furnished for housekeeping; $4 week.

GRAND, 4018A N.—Nice, clean, cool room; gas, hot water; private.

GRAND, 1907A N.—2 unfurnished rooms, bath, electric, gas.

GRAND, 3816 N.—Furnished room for two gentlemen.

GRAND, 1524 N.—2 connecting front housekeeping rooms; also garage. Lindell 5235.

GRAND BL., 1709 N.—Connecting rooms; beautiful, housekeeping; furnace, sink, gas range, bath, electric. (7)

GREER, 3817A—Two connecting rooms with kitchen privileges.

GREER, 2726—Furnished rooms with board or light housekeeping room. Tyler 1394M.

HARPER, 3210—Furnished room; southern exposure; ½ block east of Grand; private family.

MADISON, 2924A—Neatly furnished front room for sleeping or housekeeping; bath.

MAFFITT, 4212A—Newly furnished room for gentleman; private family; beautiful location.

NINETEENTH, 4321 N.—Rooms for housekeeping or for sleeping.

NORTHLAND, 4719A—Furnished room; men only; private family; no other roomers.

NORTHLAND, 4834—Nicely furnished front rooms; private family; Bell phone; two gentlemen.

OBEAR, 2008 (near Grand av. Water Tower)—Furnished room for 1 or 2 people.

OUIDA, 6117—O'Fallon Park district; furnished rooms for sleeping or housekeeping.

PENROSE, 1507—Two connecting rooms, furnished for housekeeping.

ROMA—Two furnished rooms; all conveniences; reasonable. Call 3808 Cottage.

ROOM—Newly furnished, in private family. Call Lindell 2217J. West End.

ROOM—Cool, apartment overlooking O'Fallon Park; no other roomer. Colfax 1937R.

ROOMS—2, furnished, in Fairground Park district; all conveniences. Phone Lindell 3934J.

ROOMS—Choice large or small front, southexposure; 2 in family; no other roomers; modern conveniences. Phone Lindell 3370W.

ST. LOUIS, 4045A—Furnished room; private family. Phone Lindell 2401J.

SAN FRANCISCO, 4639—2-room cottage, furnished complete with 3-burner efficiency long lawn, with lots shade; adults only.

SPRING, 2515A N.—Furnished front room for gentleman.

SPRING, 2901 N.—1 or 2 rooms, furnished or unfurnished; all conveniences; very reasonable.

ST. FERDINAND, 3735—2 bedrooms and kitchen, private priv.; also sleeping room. Lindell 6353R. (7)

ST. LOUIS, 2135—Room; gentlemen only.

ST. LOUIS, 2528A—2 neatly furnished rooms; electric and bath.

ST. LOUIS, 3619—3 rooms, furnished for housekeeping; bath, gas, electric; open for inspection Monday.

TAYLOR, 2417 N.—Furnished front room for 2 ladies employed; kitchen privileges.

TAYLOR, 2809 N.—2 rooms, furnished; water in kitchen; continuous hot water; conveniences.

THIRTEENTH, 1911 N.—Two connecting front rooms for light housekeeping. (7)

WALTER, 3218—Sleeping room and kitchenette; all modern conveniences. Benton 1566W.

WHITTIER, 2916A N.—Comfortable room in modern flat; $3 week.

WRIGHT, 1933—2 nicely furnished rooms; all conveniences.

FOR RENT FOR COLORED

FINNEY, 3828—Furnished front room; hot and cold bath.

ROOM—Unfurnished, use of kitchen, in private family, colored. Lindell 4457M. (*)

ROOMS IN SUBURBS

ROOM—Nicely furnished, with kitchen privileges; no other roomers. Cabany 8807J.

ROOM—Furnished light housekeeping if desired; Overland Mo., s. w. cor. Cannison and Burns av.

ROOM AND BOARD—Near Wellston, for a fine respectable Catholic man; private family. Box O-156, Post-Dispatch.

ROOM AND BOARD—Desirable; 2 children to board; lots of fresh milk and eggs. 7536 Murdoch av. Phone Benton 1796W. (c)

SUBURBAN BOARD—On car line; lovely grounds; every convenience. Call Monday. Cabany 6518J.

HOTELS

OXFORD HOTEL, 706½ Pine st.; desirable rooms, $3.50 per week and up. (c99)

MARLOWE HOTEL, Washington and Vandeventer. Rooms, 75c up; weekly rates. (99)

TREMONT HOTEL—20th and Morgan sts.; hot and cold water, fans; cheap to weekly roomers.

RAYMOND HOTEL, 6142 Plymouth; good home-cooked meals; every convenience; price reasonable. Cabany 8424.

MELVILLE HOTEL, 5338 Bartmer, Lattice doors, porch, lawn, shade trees; Page car. (c8)

ALCAZAR HOTEL—3127 Locust; clean, cool; running water; 75c day up; $4 week up. (8)

IDEAL HOTEL, 3800 Locust—Running water, tub, shower baths; $1 day; $4 week up. (c8)

SEMINOLE HOTEL, 3755 Lindell—2 large beautiful outside rooms; southern exposure; excellent Southern cooking; summer rates.

KINGSDALE HOTEL, 5017 Delmar; large, modern, airy rooms, circulating ice water and electric fan in every room; attractive summer rates: Forest 1538. (c1)

EMPRESS-HALTIC HOTEL, 3534 Olive st., near Grand; hot and cold water in rooms; private baths; thoroughly renovated. Lindell 4843. Mrs. Jageman, proprietress.(c99)

HAMILTON HOTEL

Hamilton av. and Hodiamont line; a real home for every guest; playroom for the children; reasonable. Cabany 1205. (c99)

AVOID HIGH PRICES

Stratford Hotel, Eighth and Pine; new; modern every way; downtown location; rates $5 week single, $7 week double; $1 day.(c80)

BENTON HOTEL

819 Pine st.; now making low summer rate, $4 week, $1 day; large lobby; running water in rooms. (c92)

NEW WELLINGTON HOTEL

715 Pine st. Look this hotel over before deciding; new and modern; rates $1 day, $5 week, single; $7 week double. (c92)

LINDELL PLAZA HOTEL

4200 Lindell bl., cor. Boyle. Large, airy rooms with bath; cool dining room; excellent meals; very reasonable rates. (c8)

ROSELLE HOTEL

4145 LINDELL BL.

Lindell 5309, Delmar 1550; American and European plan; $50 a month and up; excellent cuisine; a real home.

BELCHER BATH HOTEL

Only hotel in the city with swimming pool and showers free to guests. A wonderful hot water Turkish bath and a good night's rest $1.50. Can you beat it? Fourth and Lucas av. (c8)

BRANSCOME HOTEL

5370 PERSHING AV.

SPECIAL RATES TO PERMANENT PEOPLE.

St. Louis' finest residential hotel; elegantly furnished rooms, single or en suite; overlooking Forest Park; 8-story fireproof building; first-class cafe. Forest 9090.

LACLEDE HOTEL ANNEX

BROADWAY AND CHESTNUT ST.

A CENTER EVERYTHING.

Every room with private bath; circulation ice water and furnished new and modern; now making a low summer rate, $10 a week. Call and see and be convinced; this is the place to live. (c92)

LACLEDE HOTEL

6TH AND CHESTNUT STS.

Now making a low summer rate, $7 week detached bath, or $12 week with private bath; large lobby and every convenience and comfort; location quiet and central downtown; be near your work, save time, carfare and avoid crowded street cars. Call and be convinced. (c92)

ROOMMATES WANTED

ROOMMATE Wtd.—Congenial young man about 25, to share bachelor apartment; refs. exchanged. Box O-132, Post-Dis. (c)

ROOMMATE Wtd.—Will share furnished apartment with refined young lady employed; $5. 5932 Minerva.

ROOMMATE Wtd.—Congenial young man; Italian or Spanish student preferred; references. 3842 West Pine. Call Before 12 o'clock. (1)

ROOMMATE Wtd.—To share nice, cool room with congenial gentleman; splendid location; twin beds; excellent board. Forest 2137W.

ROOMS WANTED

ROOM Wtd.—By gentleman, furnished, with small congenial family. Box F-216, P.-D.

ROOM Wtd.—And private bath, by gentleman; state price. Box F-47, P.-D.

ROOM Wtd.—Furnished; lady employed; West End. Box F-249, Post-Dispatch.

ROOMS Wtd.—3 or 4 rooms; modern; reward. Box O-169, Post-Dispatch.

ROOMS Wtd.—3, by couple on South Side. John Martinek, 2610 Rutger.

ROOMS Wtd.—Young couple; 2 unfurnished for housekeeping. Reference. Box O-411, Post-Dispatch.

ROOMS Wtd.—3, unfurnished; no rooming house; South Side; adults. Write 417 Washington av., city.

ROOM Wtd.—Large front room desired by couple, in 5100 or 5200 block Cabanne, Vernon or Raymond. Box P-158, P.-D.

ROOMS Wtd.—Three, furnished for light housekeeping; must be clean; state price. Box O-186, Post-Dispatch.

ROOM Wtd.—Refined young man, dred of hotel life, desires cool room with pleasant surroundings. ox F-281, Post-Dispatch.

ROOMS Wtd.—2, furnished, by couple with grown daughter; South Side. Box O-398, Post-Dispatch.

ROOM Wtd.—In South St. Louis, by two young men employed downtown; prefer private family. Box A-70, Post-Dispatch, (c)

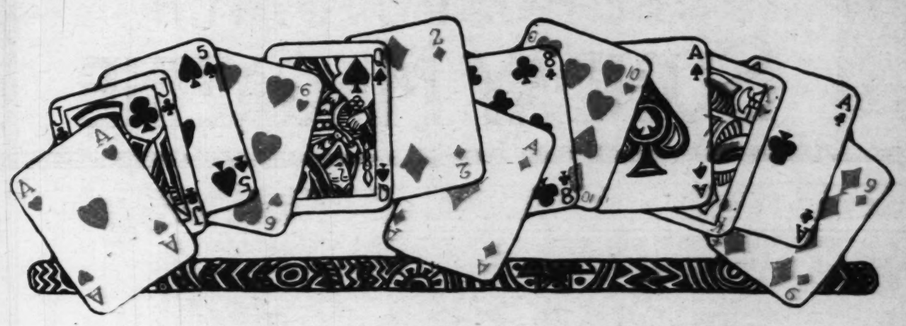
ROOMS Wtd.—Two unfurnished for housekeeping; employed couple, midd

THE POST-DISPATCH
SUNDAY MAGAZINE
St. Louis, Mo.
July 16, 1922



Miss E. L. Colyer

THIS photograph, with its hint of beautiful ancient sculpture, is a fortunate snapshot of the young English tennis player, as she competed in a recent tournament at Surbiton. Miss Colyer's brilliant playing has attracted much notice as well as her occasional displays of violent exertion, in the style of Mlle. Lenglen. But the attitude caught here suggests a rhythmic dance.



Why the Players of Auction Are Fussing

The basic rules of game have been accepted, but there is wide diversity of opinion as to the best way of bidding a hand—Leading authorities on whist advocate different systems of valuing hands, and different practice in various situations ::

By WHIDDEN GRAHAM.

THE latest controversy, and it waxes exceeding warm on occasion, is one of the card tables. When experts in any subject disagree, as they so often do, the rank and file can only divide into hostile camps, each upholding the tenets of its particular prophet and crying out upon those misguided persons who have a different prophet.

The new disagreement, in which some of the foremost authorities are at odds and their followers showing an abiding loyalty, concerns the methods of bidding and conventions used in playing auction whist, or auction, as it is generally called by its devotees.

Introduced as a successor to bridge about fifteen years ago, auction has become the most popular card game ever invented, and is played by hundreds of thousands of men and women in all sections of the country. With the development of the game, numerous changes were made in the rules, and it has now reached what is believed likely to be its permanent form.

While there is a universal acceptance of the basic rules as laid down by the New York Whist Club, there exists a wide diversity of opinion about the best way of bidding a hand—either for the purpose of winning the declaration, showing the player's partner the nature of the hand, or indicating strength in cards that may prevent the opponents going game.

One school of players has sought to standardize the values of any given thirteen cards, so that their holder, sitting in a certain position relative to the dealer, will practically always make the same bid, double, redouble or pass. This standardization of bidding values has been adopted by many players, but there is no general agreement as to the offensive or defensive values of certain card combinations, and it is this difference of opinion that has given rise to the controversies agitating the auction world today.

Not that all good auction players subscribe to the principle of standardization. Many of them believe that the efforts to reduce the game to a matter of exact values would make the bidding largely an automatic affair, robbing the game of speculative interest and variety. Leaving this class to their own individualistic ways, there remain the players who are willing to follow standard methods, but do not agree as to the basis of the standards, or the way of bidding according to them.

Conversation among almost any group of men or women who play auction at a club or their homes is largely devoted to the respective merits of systems of valuing hands, and the practice in bidding in various situations.

"Do you play the Patton convention of expecting your partner to make a declaration when you have doubled a suit or no-trump bid?" "Do you bid according to the Whitehead system of offensive or defensive trick values?" "Do you follow the Foster rule of always taking your partner out of a no-trump bid when you hold five or more cards in a major suit?" "Do you agree with Miss Irwin that the pre-emptive bid should never be used?" "Should the player whose partner has doubled always make a further declaration?"

These are only a few of the many disputed questions over which controversy rages, and no sooner has one point been settled than others, just as perplexing, arise and demand an answer.

Had the auction players been left to work out their own problems the conflict over standards of card values and bidding conventions would probably have died down long ago. As it is, several writers who have given much thought to the game, and had wide experience in playing it, have undertaken to set down certain conclusions that they believe will be of interest and profit to their fellow players, and the wide circulation of their books testifies to the continued public interest in their theories and principles. I shall briefly refer to a few illustrations of the disagreements found among the writers of books which have achieved a national reputation.

A question that must have often occurred to readers of books or articles on auction is: "What constitutes an authority on the game?" It is only fair to say that the books to which I shall refer were written by experienced players who make no claim to authority further than that they have closely studied the mathematical possibilities of the normal distribution of 52 cards and have based their conclusions on the actual play of many thousands of hands.

And in undertaking to lay down rules for bidding, and for the response to be made to informatory doubles, they are careful to state that their conclusions apply only to the average normal card distributions, and not to what are known as "freak" hands, with which almost any unexpected result is possible.

Who shall decide when experts disagree? The final decision rests with the great body of auction players, who need only consider the confused and contradictory advice so often given by teachers of the game to realize that there is grave danger of changing a delightful pastime calling for sound judgment and quick decision and concentration, trained memory for cards played, ability to draw correct inferences from opponents' bids and skill in the management of hands in difficult situations, into a mechanical system that will be almost as attractive to the average player as checkers.

The only influence that may operate to prevent this deterioration of the game is the fact that when adherents of differing schools play together the attempt to apply hard and fast rules results in something of an enlivening nature similar to what happens when the irresistible force meets the immovable object.

Starting with the bidding, the advice of the authorities varies widely, and even when, as with the Foster and Whitehead systems, bids are supposed to be made on a basis of fixed trick values, it is found that some of the rules do not work for their alleged purposes—to aid in going game. Thus, Foster advises the holder of six hearts to the ace-king, without outside strength, to bid two hearts. This, in effect, tells his two opponents that he has nothing but heart strength and encourages them to outbid him if they have the high cards in the other suits. Why should a player advertise the fact of his weakness in three suits? A bid of two in any suit does not shut out an opponent's declaration and is simply a confession of weakness.

Milton Work suggests a bid of two in a long major suit lacking the top honors. Here again arises the query: "Why tell the opponents that you lack the ace and king of the suit bid?"

Messrs. Whitehead, Foster, Work and Carvalho favor the pre-emptive bid or shut-out bid for certain card combinations, but disagree as to what constitutes a pre-emptive bid. Work and Carvalho hold that any initial bid of more than two comes within this class. Whitehead says that properly to constitute a shut-out bid requires three in spades, four in hearts or five in diamonds or clubs.

Miss Irwin denounces the pre-emptive bid as thoroughly unsound, and advises her pupils not to make use of it. Work favors an initial bid of two in a minor suit as an invitation to the bidder's partner to go to two no-trumps. Foster and Whitehead disagree, and give good reason for holding that this bid is unnecessary and gives too much information to the opposing players.

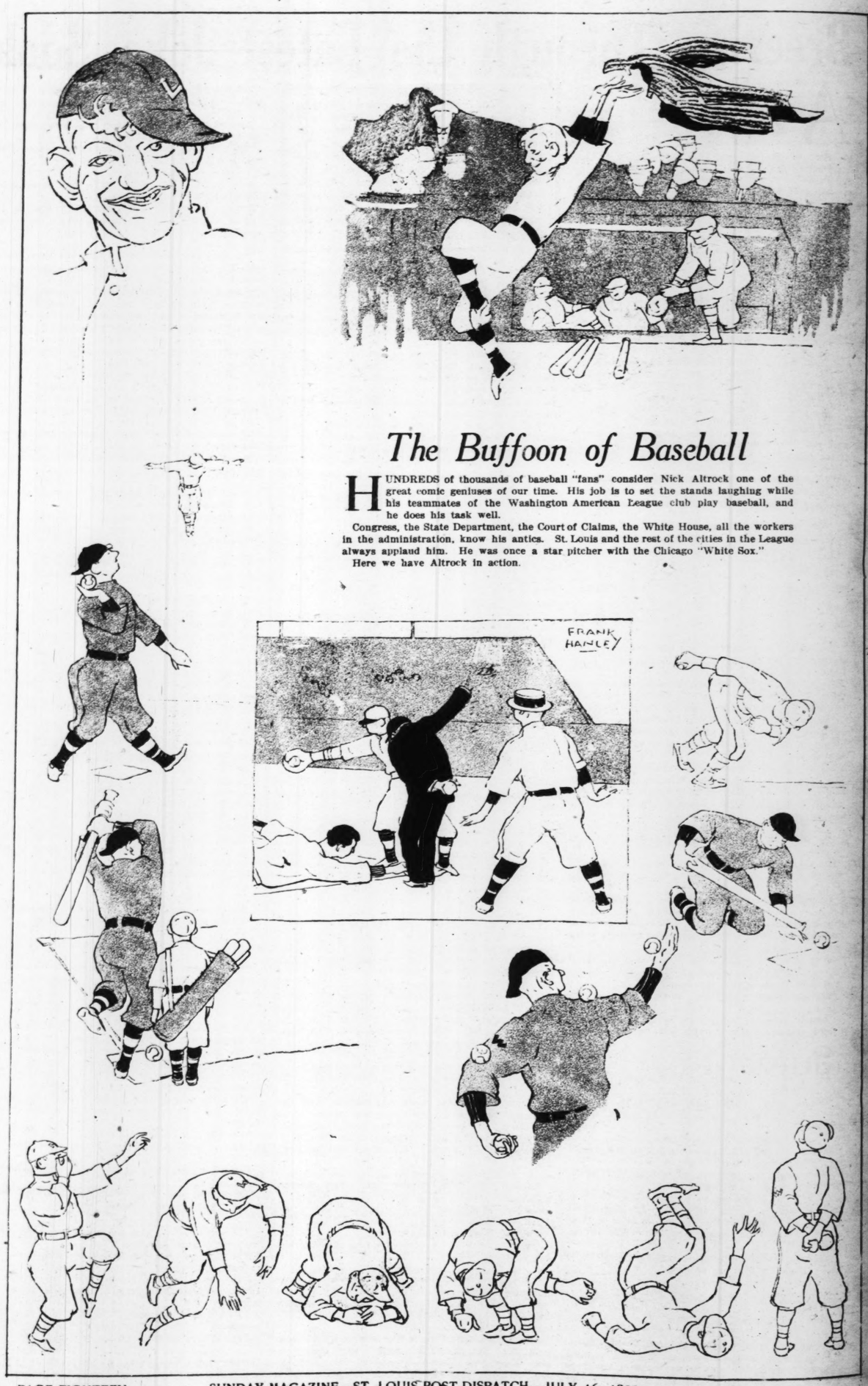
The widest differences of opinion among the auction experts are found in connection with what are known as the "informatory double" conventions. As advocated by Messrs. Whitehead, Foster, Carvalho and Work, this convention is employed to ask the partner either to bid his best suit, in the case of a doubled no-trump bid or to bid no-trumps against a suit bid when he has the declarer's suit safely stopped.

The chief objection to these conventions is that they are in effect a method of saying to the partner in so many words what the rules of the game do not permit: "I have a strong hand and want you to make a bid that will enable me either to go game or to defeat the opponent's declaration." A card game that allowed the players to talk about their hands would not be highly regarded, yet this is the purpose and effect of the doubling conventions.

The advocates of the informatory double are by no means agreed as to how it shall be applied. Work says that a double of a one or two suit bid calls for a bid by the doubler's partner, while Whitehead advises that the double or suit bid of three or less shall be regarded as calling for a declaration of the partner's best suit. Carvalho instructs his pupils that the informative double applies only to a one-trick declaration. Miss Irwin is opposed to the doubling conventions in any form, calling them dishonest, illegitimate, dangerous and wholly unnecessary.

Soon after the introduction of the informatory double of a one no-trump bid it was found that use of this convention could be defeated by an original declaration of two no-trumps, and Foster now holds that a double of a two no-trump bid calls for a bid by the doubler's partner. These complications seem to indicate that the only way out of the difficulties that arise through conflicting interpretations of the doubling conventions will be to follow Miss Irwin's advice, and abandon them altogether.

The United States internal revenue reports show that more than 25,000,000 packs of playing cards were sold during the fiscal year 1921. No statistics are available showing the heartbreakings, recriminations and happy homes blighted by misunderstandings of auction conventions, but the total must be a very large one.



The Buffoon of Baseball

HUNDREDS of thousands of baseball "fans" consider Nick Altrock one of the great comic geniuses of our time. His job is to set the stands laughing while his teammates of the Washington American League club play baseball, and he does his task well.

Congress, the State Department, the Court of Claims, the White House, all the workers in the administration, know his antics. St. Louis and the rest of the cities in the League always applaud him. He was once a star pitcher with the Chicago "White Sox."

Here we have Altrock in action.

Breezing Through the Latest Joke Book

A GOOD many centuries ago, Scheherazade saved her life by relating good stories to the Sultan Shahriyar. The collected tales formed the basis for "The Book of the Thousand and One Nights." Now comes William T. Johnston, known in the newspaper world as Bill Johnston, and goes Scheherazade several better by gathering up just 2002 amusing stories. Some of his jokes may date back to Scheherazade's time, but there are laughs in the collection.

A YOUNG mother asked her butcher to weigh the baby.

"With pleasure, madam." Then, having examined the scales: "Thirteen and a half pounds, with the bones."

—o—

Mr. Ball met a man whom he knew one morning, on his way to his office, and the man asked for a loan.

"Suppose I decide," said Mr. Ball, "to let you have the money, how do I know that I shall get it back at the time you mention?"

"I promise it," replied the man, "on the word of a gentleman."

"Well," replied Mr. Ball, "in that case I may conclude to do it. Come around to my house this evening and bring him with you."

—o—

Mr. Willis: The papers say the Government is going to control everything.

Mrs. Willis: Well, it's going to have an awful time with that boy next door.

—o—

In a small town in the South lives a physician noted for his reckless automobile driving. One day when he answered the telephone, a woman's voice asked him if he was going out driving that afternoon.

"No. I hardly think I have time this afternoon," replied the doctor. "But why do you ask?"

"Well," replied the anonymous questioner, "I want to send my little daughter downtown for some thread, if you're not."

—o—

Colored Mammy: I wants to see Mistah Cummins.

Office Boy: Mr. Cummins is engaged.

Colored Mammy: Well, I doan' want to marry 'im, honey.

—o—

"How is it," inquired a young bride of an older married friend, "that you always manage to have such delicious meat?"

"It is very simple," said the older woman. "I first select a good, honest butcher, and then I stand by him."

"You mean that you give him all your trade?"

"No, I mean that I stand by him while he is cutting the meat."

—o—

The farmer was showing me the result of fine growing weather and superior skill in cultivating, when I said to him:

"Well, you ought to be satisfied with such crops as these. There is certainly nothing lacking. You have no cause for complaint this year."

The old farmer scratched his head and stood in a meditative mood for a moment, then hesitatingly replied: "Well, you know, such crops as these is pesky hard on the soil."

—o—

"I suppose, in the collecting business, nearly every man you go to see asks you to call again?"

"Ask me?" replied the collector. "Some of them dare me!"

—o—

Mrs. Binks: This paper tells of a man who lives on onions alone.

Mrs. Jinks (whose husband eats them): Well, anyone who lives on onions ought to live alone.

—o—

A small storekeeper, much to the astonishment of his neighbors, suddenly decorated his shop window with a gorgeous new blind. It was the sensation of the day, and few of his brethren failed to make some remark to him about it.

"Nice blind you've got there, Isaac," said one.

"Yes, Aaron."

"How much did it cost you, Isaac?"

"It didn't cost me anything, Aaron. My customers paid for it."

"What! Your customers paid for it?"

"Yes, Aaron. I put a leedle box on my counter, 'For the Blind,' and they paid for it."

—o—

At the grave of the departed the old darky pastor stood, hat in hand. Looking into the abyss he delivered himself of the funeral oration.

"Samuel Johnson," he said, sorrowfully, "you is gone. An' we hopes you is gone where we 'specks you ain't."

—o—

Judge: I'm surprised at your going to law over a pig. Why don't you settle it out of court?

"We was goin' to settle it out of court, yer honor, only a cop come and pulled us apart."

—o—

"Daughter," called the father from his position at the top of the stairs at the well-known hour of 11:55 p. m., "doesn't that young man know how to say goodnight?"

"Does he?" echoed the young lady in the darkened hall. "Well, I should say he does."

—o—

"Waiter!—hic—bring me a dish of prunes."

"Stewed, sir?"

"Now, thatsh none yer bizmuss."

—o—

Japanese advertisers believe in lavish use of similes. "Step inside!" is the invocation of a big multiple shop in Tokyo. "You will be welcomed as fondly as a ray of sunshine after a rainy day. Each one of our clerks is as amiable as a father seeking a husband for a dowerless daughter. Goods are dispatched to customers' houses with the rapidity of a shot from the cannon's mouth."

A grocer proclaims that his "superfine vinegar is more acid than the tongue of the most fiendish mother-in-law."

—o—

An English Lord who had just arrived from England was talking to an American Boy Scout.

"My grandfather," he said, "was a very great man. One day Queen Victoria touched his shoulder with a sword and made him a Lord."

"Aw, that's nothin'," the Boy Scout replied. "One day Red Wing, an Indian, touched my grandfather on the head with a tomahawk and made him an angel."

—o—

"Cancel my order at once," came the telegram to the factory during a business depression. The owner perpetrated the only new joke in the millenium. His telegram in reply read: "Your order cannot be canceled at once. You must take your turn."

—o—

The important young prosecutor was trying to make things hot for the burly negro, who had admitted in court that he was engaged in a craps game at the time of his arrest.

"Now," he said, "I want you to tell the jury just how you deal craps."

"Whass dat?" asked the witness, rolling his eyes.

"Address the jury," thundered the attorney, "and tell them how you deal craps."

"Lemme outa here," shrieked the darky, wildly. "Fust thing Ah know, dis gemmen heah gwine ask me how to drink a samwich."

—o—

Yells from the nursery brought the mother, who found the baby gleefully pulling small Billy's curls.

"Never mind, darling," she comforted. "Baby doesn't know how it hurts."

Half an hour later wild shrieks from the baby made her run again to the nursery.

"Why, Billy," she cried, "what is the matter with baby?"

"Nothing, muzzer," said Billy, calmly; "only now he knows."

—o—

After suffering a long time with toothache, the young colored girl got up her courage to go to the dentist. The moment he touched the tooth she began to scream.

"Look here," he said. "You mustn't yell like that. Don't you know I'm a painless dentist?"

"Well, mebbe yo' is painless, suh," she said, "but Ah isn't."

—o—

Voice at other end of phone: Is that Mrs. Hooper? I regret to inform you that your son has been arrested for joy riding.

Old Lady (in night clothes): Thank goodness! He's safe in jail.

—o—

A barrister, cross-examining a witness who had a very red nose, asked:

"Are you addicted to drink?" And the witness indignantly replied: "That is my business." Ah," said the barrister, "is it your only business?"

—o—

Friend: Why do you wear your beard so long?

Husband: Because my wife buys my neckties.

—o—

Jenkins was sitting down to breakfast and was astounded to see in the paper an announcement of his own death. He rang up his friend Smith and asked: "Have you seen the notice of my death in the paper?"

"Yes," replied Smith. "Where are you speaking from?"

—o—

Johnny: Ma, little brother came from heaven, didn't he?

Mother: Yes, dear.

Johnny: Well, say, ma.

Mother: What is it, Johnny?

Johnny: I don't blame the angels for throwing him out, do you?

—o—

"This world would be a pleasanter place if there were not so many fools in it."

"Yes, but it would be more difficult to make a living."

—o—

I once knew a man whose wife was continually nagging him. She nagged and nagged until finally the poor fellow died. Then she was sorry, very sorry. So she erected a handsome tombstone on his grave on which was carved the following inscription: "Rest in peace until I join you."

—o—

"Doesn't it give you a terrible feeling when you run over a man?" they asked him.

"Well, if he's a large man," replied the owner of the motor, "it does give one a pretty rough jolt."

—o—

Aunt Nellie: Well, Bobby, dear, did you see Santa Claus this time?

Bobby: No, auntie; it was too dark to see him, but I heard what he said when he knocked his toe against the bedpost.

—o—

The American tourist in Scotland was being shown around by a guide and was affecting supreme indifference to everything.

"Loch Lomond? That puddle?" he exclaimed, with scorn. "Why, we have lots better ponds than that in the United States, and those mountains are only called hills back home. Scenery? Poof!"

"Ah, but mon," retorted Sandy, undisturbed. "D'ye see those three fine big buildings yon? They're distilleries, an' they're all working."

—o—

Teacher: If Shakspeare were alive today wouldn't he be looked upon as a remarkable man?

Bright Lad: He sure would. He'd be 300 years old.

—o—

Doctor: Has there ever been any insanity in your family, sir?

Patient: Well, my wife says she was crazy when she married me.

—o—

"Now, Pat," said the Magistrate to an old offender, "what brought you here again?"

"Two policemen, sor," was the laconic reply.

"Drunk, I suppose?" queried the Magistrate.

"Yes, sor," said Pat, "both av thim."

—o—

American (looking at volcano): Looks like hell.

Native: These Americans travel everywhere.

—o—

"Did any of your ancestors do things to cause posterity to remember them?" asked the haughty woman.

"I reckon they did," replied Farmer Corntossel. "My grandfather put mortgages on his place that ain't paid off yet."

—o—

A traveling salesman on a sleeper, when he awakened in the morning, found under his berth one black shoe and one brown one.

He called the porter and directed his attention to the error.

The porter scratched his woolly head in utter bewilderment and muttered: "Now if dat don't beat all! Dat's the second time dis mownin' dat dat mistake's happened."

—o—

"I can't keep the visitors from coming up," said the office boy dejectedly to the editor. "When I say you're out they don't believe me. They say they must see you."

"Well," said the editor, "just tell them that's what they all say. I don't care if you sass them. I must have quietness."

That afternoon there called at the office a lady. She wanted to see the editor, and the boy assured her that it was impossible.

"But I must see him!" she protested. "I'm his wife!"

"That's what they all say," replied the boy.

—o—

"Why are you sobbing, my little man?"

"My pa's a millionaire philanthropist!"

"Well, well. That's nothing to cry about, is it?"

"It ain't, ain't it? He's just promised to give me $5 to spend for Christmas, provided I raise a similar amount."

—o—

A French woman, proud of her limited knowledge of English, and an American woman, proud of her limited knowledge of French, were introduced at an evening party. The French woman insisted on expressing herself in bad English, and the American woman would talk nothing but bad French.

When the guests began to depart they were still at it. At last they rose to go, and here is their watery farewell:

"Reservoir," said the American.

"Tanks," responded the new friend.

—o—

Defendant (in a loud voice): Justice! Justice! I demand justice!

Judge: Silence! The defendant will please remember that he is in a courtroom.

—o—

She was a widow who was trying to get in touch with her deceased husband.

The medium, after a good deal of futile work, said to her:

"The conditions this evening seem unfavorable. I can't seem to establish communication with Mr. Smith, ma'am."

"Well, I'm not surprised," said the widow, with a glance at the clock. "It's only 8:30 now, and John never did show up till about 3 a. m."

—o—

—From "Bill Johnston's Joy Book," published by Stewart Kidd Co.

bursting in on me with a wild tale that began with something about a peachblow vase in the Art Museum and ended with a threat to go to New York and whip a certain editor within an inch of his life."

He paused; expectantly. But Nan was beyond words. She could only gaze at him, wide-eyed and bewildered.

"He's young and impetuous and rather foolish," he resumed in the same tone, "but he's my grandson and I'm sort of fond of him. Just now he's seeing indigo because he believes somebody doesn't care a snap of her finger for him, else she'd have trusted him, no matter what anybody said. But I persuaded him to stay in the office while I—well, investigated."

Nan struggled to find her voice. "Then you're—you're"——

"I'm the eccentric old Bostonian, always doing queer things," he acknowledged. Then, his eyes searching hers as if he would see straight through them to her heart, he added: "Are you absolutely sure you don't want him, my dear? Because he seems absolutely sure he wants you."

Nan's eyes fell. "He—he should have told me," she murmured.

"I've admitted that he's young and foolish. And love made him a little worse than usual, that's all. He had a notion that if you knew just who he is—or perhaps I should say who I am—you'd be stand-offish, because—shall I tell you exactly what he said to me?"

Nan managed to nod.

"He said: 'I didn't have much chance, anyway; and I thought I'd better go slow, because she's as proud as the devil, anyway.'"

Mae, returning from her lunch at that instant, saw them standing there.

"Egypt's Queen!" she gasped. "She's showing him the $1000 set. She must have gone clean daffy!"

Interested in spite of herself, she moved toward them. He saw her first. He regarded her, humor lighting his eyes. Then he turned back to Nan.

"I'm an old busybody, but my years bring me certain privileges. I'm glad that I chose to exercise them, even if it seems inexcusable to you," he said. Then, raising his voice, he added: "You can charge the set and send it."

Nan looked up, incredulous. "Then you really—really want it?"

"I want that—too," he said, significantly.

Mae missed the significance. Her jaw dropped open. "Too?" her thoughts echoed. "Well, for the love of Pete!"

An elderly woman, who wished to see glazed teapots, kept her busy for the next twenty minutes. Then:

"Well," Mae demanded of Nan, "who was he? Croesus J. Midas himself?"

"He wanted a tea set for a wedding present," said Nan, evasively.

"I'll say so," acknowledged Mae. "But who'd 'a' thought that old coot had a nickel to his name. A thousand-dollar tea set! Some people certainly have all the luck. What else did he buy?"

Nan looked at her, perplexed. "What else?"

"He said he wanted that, too. Say, what are you blushing about?"

From the elevator well came the sound of a door slid open and the elevator man's husky baritone: "China, bathroom fixtures, fireplace fixtures"——

Nan, seeking escape, moved swiftly that way, and then, as swiftly, sought sanctuary behind one of those pillars which give salesladies a chance to hide like startled nymphs, from prospective purchasers. Only he wasn't a prospective purchaser and he had already seen her.

"Nan!" he cried, breathlessly—anybody who covers the ground between the Ames Building and Endicott's as swiftly as he had cannot be other than breathless. "Is it true?"

"Is—is what true?"

"What grandfather said he's—he's sure of?" he demanded. "And will you come with me to take dinner with him tonight? He told me to ask you. Will you?"

It was much more than an invitation to dinner that he was so wistfully waiting her answer to, and she knew it.

"I . . . does he really want me . . . to?" she temporized, in a voice she hardly recognized as her own.

"Does he! Oh, Nan, he's as crazy about you as I am."

At that Mae, who had been listening with both her ears and her mouth as well—at least it was wide open—shrugged her shoulders expressively. "Oh, don't mind me," she said. "I'll beat it."

To Stella Stacy, in bathroom fixtures, she unburdened herself:

"Oh, she's hooked him all right. Some men fall for that stand-offish game. Me, I'm just natural and myself at all times. I don't pretend to be a modest violet, but, believe me"—virtuously—"if a guy rushed in and tried to propose to me during business hours I'd tell him where he got off."

"Even if he had a millionaire grandfather?" suggested Stella, unkindly.

"I wouldn't marry a man named Sky for two million," retorted Mae. She sniffed disdainfully. "Sky! Sky terrier, I say!"

Eventually, however, she relented and sent Mrs. Schuyler Taylor a wedding present.

"Her and me," she explained to all and sundry, "worked in the same department, y'know. And we were just like sisters. We had a lot in common y'see, because we didn't either of us hafta work—just doing it for fun, y'know!"

(Copyright.)

THE OLDEST, AND GREATEST, OF ALL WARS

THE great war of the world was described and its increasing virulence foretold by Mr. Lefroy at the Royal Institution, London, in a lecture as grim as it was economically important, says a recent issue of the Daily Mail. The point was that man is not as dominant as he thinks he is. The real dominance belongs to the insect.

The lecturer gave fourteen examples, all more or less blood-curdling. His first instance was the boll weevil, which attacks the cotton plant. No preventive has been found after twenty years' work, and its ravages are steadily increasing, he said.

Nor is the cotton weevil the worst insect. Man's most threatening enemy in the world appears to be the Argentine ant. It reached England in 1918 and has spread half over the world, especially Spain, since 1897. This minute insect has eaten babies in their cradles in Argentine, has completely wiped out the birds of Madeira by eating their nestlings, and is ruining both the orange and coffee harvests in many places.

It often kills the plants, not directly but by encouraging other insects, especially the green fly, which it keeps as man keeps cows. It even builds houses for them, acts as doctor to them and defends them from enemies. At the same time the ant, which is omnivorous, carries and spreads many of the worst human diseases.

Lefroy said many startling things, including the following statements:

The flea has caused 7,000,000 deaths in India by carrying plague.

The housefly kills 1000 children a year in England by imparting infant diarrhoea, and flies are as numerous as they were 500 years ago. They carry typhoid, enteric cholera and dysentery.

A number of women are on the verge of nervous breakdown because of the prevalence of that almost invisible mite which recently turned a man out of his house in Cardiff.

The beetle that destroyed the oak roof of Westminster Hall is at work in St. Paul's and very many churches and old buildings.

The louse is the cause of typhus in Russia and will wipe nations out if conditions prevent cleanliness.

In spite of such horrors, Lefroy said, he is an optimist. Intellectual man should win against blind insects. They were working for millions of years before man arrived, and it is only ten years ago that the British Board of Agriculture appointed its first economic biologist.

Says Insect Powder Is Dangerous Explosive

"WE MUST regard dust, even the kind used to kill insects, as an explosive material quite as dangerous as dynamite, powder or gasoline. We must take the necessary steps for protection of life, foodstuffs and property."

This is the opinion of David J. Price, engineer in charge of the dust explosion investigations by the United States Department of Agriculture, speaking before the Millers' National Federation at Kansas City, recently. During recent years 242 dust explosions in industrial plants have been reported and 52 of these caused the loss of 379 lives and more than $30,000,000.

It is possible to get an explosion with any sort of combustible material when it is finely divided, forming a dust or powder suspended in the air. In a factory making a lime-sulphur insect powder, the fine sulphur, which burns readily when mixed with air, was the cause of at least seven explosions. Explosions have also occurred with aluminum dust, hard-rubber dust, wood and similar industrial material, for anything which will burn may also explode when in finely powdered form.

The proper mechanical removal of the dust and prevention of its accumulation on ledges, beams and girders throughout plants will prevent catastrophes, Price says.

Stop Using a Truss

STUART'S PLAPAO-PADS



Reduced Facsimile Gold Medal.



Reduced Facsimile Grand Prix.

are different from the truss, being medicine applicators made self-adhesive purposely to hold the distended muscles securely in place. No straps, buckles or spring attached—cannot slip, so cannot chafe or press against the pubic bone. Thousands have successfully treated themselves at home without hindrance from work—most obstinate cases conquered. Soft as velvet—easy to apply—inexpensive. Awarded Gold Medal and Grand Prix. Process of recovery is natural, so afterwards no further use for trusses. We prove it by sending Trial of Plapao absolutely FREE. Write name on Coupon and send TODAY.

Plapao Co., 1778 Stuart Bldg. St. Louis, Mo.

Name.....
Address.....
Return mail will bring Free Trial Plapao.....



GOITER

Can now be permanently relieved. Hundreds of cures of extreme cases reported. Wonderful, pleasant, low cost, new home treatment does it. No operation, pains, discomfort or danger. Works while you sleep. Reduces enlarged glands to normal by mild electric treatment. Patents on appliance granted by U. S. and Canada. Money-back guarantee. Write today for FREE illustrated booklet to COSMAS PHARMACAL CO., 307 Cosmas Bldg., Watertown, Wis.



"$2800 in 2 HOURS!"—is what your Genuine Chinese Good Luck ring brought me," says Fannie Brice. Hundreds tell us our ring brought success in love, business and financially. Ours is the genuine and original ring, stamped inside with the 彩好. Believed by Ancients to bring Good Luck, Health, Happiness, Prosperity. Solid Sterling silver. Price, Postpaid. Cash with order $1.50, or C. O. D. $1.60. THE ZANZIBAR CO., Dept. 221, 109 West 42d St., New York City.

ADVERTISEMENT. ADVERTISEMENT.

La-may Face Powder is Guaranteed Pure and Harmless.

Pure face powder cannot injure the most delicate baby skin. The trouble is, too many powders are made in the old-fashioned way, with rice powder. Rice powder is starchy, and, like bread flour, it is quickly turned into a gluey paste by the moisture of the skin. This paste clogs the cuticle, swells in the pores, causing enlarged pores, blackheads and rice powder irritations. A specialist makes a harmless powder by using an ingredient doctors prescribe to heal the skin. Every time you apply this improved powder you give your complexion a real beauty treatment. There is a thousand dollar guarantee of purity printed on the box, certifying it does not contain white lead, rice powder or any harmful substance. This guaranteed pure powder is called La-may (French, Poudre L'Ame). Because it is pure and because it stays on, La-may is now used by over a million American women; it is now the most popular complexion powder sold in New York. Women who have used even the most expensive face powders say they cannot buy better powder than La-may anywhere at any price.

Railway Mail Clerks
Get
$1600 to $2300 Year
MEN—BOYS OVER 16
SHOULD WRITE IMMEDIATELY
Steady Work
No Layoffs
Paid Vacations
Common Education Sufficient.
Send Coupon Today—SURE



Franklin Institute, Dept. G263, Rochester, N. Y.
Sirs: Send me without charge, (1) sample Railway Mail Clerk Examination questions; (2) schedule showing places of coming U. S. Government examinations; (3) list of many Government jobs now obtainable. Name.....
Address.....

SALE!

TO CLEAR STOCKS
$3.99
Silk Poplin Dress
Worth $7.50 Retail



PLUM OR NAVY

SEND NO MONEY

PAY POSTMAN ON ARRIVAL

3W90. Most sensational silk poplin dress value ever offered. Actually giving them away below cost to make way for Fall merchandise. Just half the price you would pay elsewhere. One of season's best styles as selected by Hazel Dawn, famous moving-picture actress. Material is good quality silk poplin with just enough cotton added to give strength. Fast in color. Silk stitching embroidery trims front; smart piping at neck and cuffs; opens at shoulder. Colors: Plum and Navy. Sizes: Women's 34 to 44; misses' 16 to 20 years. Sale price, postpaid, $3.99. Be sure to state size, color and catalog number and send name and address only to

THE FAMOUS OUTLET, Inc.
14 EAST 17th ST. NEW YORK CITY.

—STORY OF YOUNG LOVE

piker. And another is that if you think he can hang around the employes' entrance like a lost dog looking for its master without everybody sitting up and taking notice, you've got another guess coming. There's talk already, and there'll be more before you're through."

In which Mae spoke as prophet, more of a prophet, indeed, than she realized. That very night, being what she described as an "off night," meaning that there was no masculine sail on her horizon, she retired to her room, attired herself in peignoir and bed cap, and proceeded with the perusal of her favorite publication. This was a weekly devoted to highly spiced gossip about people moving in circles to which Mae, in her dreams, aspired.

Even the breadth of a continent or an absolute lack of any idea who was referred to failed to dull Mae's avidity. Judge, therefore, of her interest in this item:

"We wonder if the well-known eccentricity of a certain elderly Bostonian of true Brahmin stock will permit him to countenance the intrigue his grandson is indulging in. The grandson, known to his friends by a nickname more descriptive of the firmament, may consider himself circumspect; but spending much time in the vicinity of the employes' entrance of a certain department store is hardly a way to avoid gossip. An added piquancy is given his escapade in that his sister, a bud of last season and a member of the Vincent Club and the Sewing Circle, is to be married in early September. No one expects that she will be asked to welcome the young man's inamorata as a sister-in-law, but one cannot but wonder what her emotions will be when gossip percolates through to Newport, where she now is. The young man is associated with his grandfather, who has long maintained offices in the Ames Building for the handling of his considerable fortune, much of which is in real estate. The question to which everyone in 'the know' eagerly awaits an answer is whether the grandfather is acquiescent, believing that young men should be winked at while sowing their wild oats, or just unaware of what is going on. If the latter proves true, we may yet see him advised of what is transpiring, acting the role of a bull in a china shop!"

To describe any young woman, under any circumstances, as simply pop-eyed, is ungallant. But no other terms would have sufficed for Mae just then.

"Well, for the love of Pete!" she gasped. "Wait until I show little Miss Nose-in-the-air that! Perhaps after this she'll give me credit for knowing a thing or two, and not try the high and lofty when I tell her something for her own good."

Nan, however, failed to rise to Mae's expectations.

"She tried to make me believe it was nothing in her life," Mae confided to Stella Stacy, in bathroom fixtures, at noon. "But she didn't fool me! Not a bit! You'll remember I never trusted him. And, say what you will, an honorable gentleman wouldn't complicate a lady by putting her in such an equivalent position."

From a distance came a hail: "Miss Mulcahey. M-i-ss Mul-ca-hey!"

Mae ignored it.

"Believe me," she went on, "I'd like to be a fly on the wall when she lights into him this noon. Yes, he was waiting, the same as usual. Gertie Noonan saw him outside. I'll bet he gets a good earful before she's quite through with him."

The advent of Julie Dort, laundry furnishings and electric washing machines, interrupted her.

"There's an old gent looking for tea sets out there," said Julie.

"I should worry," retorted Mae. "It's time Nan was back to relieve me for lunch, anyway."

Nevertheless, she did move languidly forth.

"Sumpthing I can show you?" she asked, without enthusiasm.

The old gentleman gave her a quick glance. "I don't know exactly what I want," he said slowly. "It's to be a present for a bride. I thought that perhaps a tea set would be nice."

Now, no girl becomes a saleswoman in Endicott's until she has passed through a three days' course of intensive training. But to Mae's way of thinking, salesmanship was wasted on certain people. She had already inventoried her customer and had his number! She gestured toward a flowered nightmare.

"Special—two twenty-nine," she vouchsafed, negligently.

Her gaze traveled off into distance, while one trim toe tip-tapped the floor impatiently. What had got into Nan—did she think that nobody else had dates with gentlemen friends to keep?

"Have you any other designs in stock?" interposed a mask voice.



"I begin to suspect you of ambitions," he broke in. "What are they?"

Mae gave him a look. Just a look! Then she nodded toward a whole table full of tea sets.

"All specials," she said. "The gold bands, two eighty-nine; rose and luster, three seventy-five; fruit and flowers, four and a quarter—if you want to go that high."

Once again she let her glance and her thought pass away from him. She was unaware he was studying her or that his eyes were keen and searching.

"May I ask your name?" he asked, mildly.

Mae wheeled upon him. "If you're hinting that you're going to report me," she said, freezingly, "go ahead. My number's eighteen twenty-three."

Just then Nan appeared.

"Will you please wait on this gen'lemum, Miss Wrenn?" called Mae. "I'm going to lunch, if you don't mind."

In the tail of which was concealed the sting of reproof, and Nan realized it.

"I'm sorry I was late," she murmured.

"You oughta be!" retorted Mae, and stalked off like an offended goddess.

But in the dressing room her mood changed. She had glimpsed in Nan's eyes that which filled her with almost virtuous satisfaction.

"They must of sure had one grand spat," she assured herself.

They had. As Sky had eagerly sped to meet her she had taken a tight grip on herself. She reminded herself that what she had read made no difference to her. None at all! Only he hadn't been honest with her, and she had no idea of eating lunch with him that day, or any other.

"Where shall we go today?" he demanded, blissfully ignorant of this.

Now was the time to tell him, calmly, but with utter finality, that there were reasons—she had no intention of going into details—why she preferred to eat alone hereafter, so far as he was concerned, and that in the future he was to consider her—no friend of his. She had decided just how she would say it, refusing any explanation; but that had been thought out without his eyes meeting hers. And they looked so nice. And honest!

"I'd—I'd rather walk first," she told him, and bit her lip to keep it from quivering.

"Something wrong?" he said, with instant sympathy. "What is it?"

"I—I"—— she began.

And then it had all come out, in exactly the way she had determined it mustn't. He listened, his lips setting the tighter, his eyes on her with an expression in them that somehow made her angry. What right had he to look reproachful?

"You mean," he broke in finally, "that you believe such a thing? Printed in a paper like that?"

Nan's heart—a modern business woman really should not have such a thing—leaped at that. Perhaps——

"You mean—it isn't true?"

If he had been less angry himself, less the affronted young male, his heart would have leaped, too, at the eagerness that, without her realizing it, shone in her eyes and vibrated through her voice.

"Oh, it's true enough, about my grandfather . . . and my sister," he admitted.

He paused to consider her. The eagerness was gone from her eyes now. She didn't, he decided, care for him. Not the least little bit. Else she couldn't look at him like that—so hard and unyielding.

"I suppose," he said, bitterly, "that it's useless for me to try to explain."

Nan managed to make her eyes meet him and to control her voice.

"It is," she said, firmly.

For an instant he gazed at her. Then, without a word, he turned away. As for Nan, an instant later the traffic policeman took her by the arm.

"Look here, young woman," he said. "You wait until I give the signal for crossing the street or you'll land in the hospital."

Nan hardly heard him. When he released her she continued on to the Common. To think that he—that he was that kind! Hardly conscious of what she did she slipped to a seat beside the Frog Pond. Men passing by eyed her curiously, but she was unconscious of them. She cast a quick glance at the clock in the steeple of the Park Street Church.

"After 1!" she murmured, aghast, and started forthwith for Endicott's.

The woman who works has no time to weep, at least during business hours. And, anyway, she had no intention of weeping. She—— "Perhaps I can interest you in china sets," suggested the old gentleman, without malice.

She glanced up and saw, not the battered hat nor his shabby overcoat, but his face. A shrewd, keen face, yet kindly, as he smiled at her.

"Oh, excuse me," she apologized. And, hardly realizing what she was saying, added, "I'm a little upset."

"Young people often are," he observed. His eyes studied her an instant longer. Then: "Haven't you any tea sets that I could present to a bride with some degree of taste—something that wouldn't cause her to put poison in my tea the first time I called on her?"

His whimsicality was contagious; she smiled, if uncertainly.

"Of course," she said. "Over this way. . . . This is the set of a Thousand Wise Men. You can see their faces in the cup here."

She passed it to him. He held it, in the masculine way, gingerly, as if it were a baby. "How much is this set?" he asked.

"It depends. Half a dozen cups and saucers would cost $75. If you wanted the whole service, and perhaps matched plates, too"——

"It would cost much more," he commented, dryly. He handed the cup back to her. "I wonder if a tea set is what I really want, after all. Or perhaps I should say, what she wants."

Mae, one may be sure, would have been on to that dodge. "Fourflusher," would have been her inner comment. "He's gotten in too deep and is trying to back out without losing face."

Nan, however, was—well, less experienced, perhaps. "It depends upon what else she'll have for presents. If she has lots of other things, too, she'd adore a tea set."

He seemed to turn this over in his mind. Then his eyes fell upon the set of sets, so regal that it had a glass case all to itself, like ceramics, in the Art Museum.

"What's that one?" he asked.

"It's a reproduction," said Nan. "Persian luster and underglaze color. There's a plate like it at the Art Museum."

She paused to stoop and open the case.

"Do you go to the Art Museum often?"

She looked up, surprised.

"Why, I've been several times, although"—she blushed unaccountably—"not lately. Being in the china department here, I was interested in knowing all I could about ceramics."

"I begin to suspect you of ambitions," he broke in. "What are they?"

"Why—to be a buyer some day."

"To be a buyer," he repeated. Then, very deliberately, he added: "Does that preclude marriage? Or have you never considered that?"

The quick color flooded her cheeks. Yet, somehow, she never thought of resenting the question. His hat was shabby and so was his coat, but he had the head of an old Roman Emperor.

"Never!" she said, and if some people would have wondered at the utter finality of her tone, the old gentleman apparently did not.

He considered her briefly.

"I'm sorry," he said, yet there was a note of whimsicality in his voice. "Because a certain young man absolutely ruined my daily routine a while ago by

A BULL IN A CHINA SHOP

by Royal Brown

EVE ate of the tree of knowledge, and departed from Eden. Nanette Wrenn read a book, and shook the dust of Leicester from her feet. The dust, in so far as her trimly shod feet were concerned, is purely figurative, for Nan drove the car to the station. Her father, who had played hooky from business to see her off, sat beside her. Her mother was in the rear seat.

"She's so reckless," mourned Mrs. Wrenn, to herself. "Oh, how I wish she'd never seen that book."

The book she referred to was "Modern Woman and Business." It was supposed to be inspirational. At that moment, however, Mrs. Wrenn would have catalogued it among the works of the devil.

"Oh, dear!" she murmured, as Nan came to a stop at the station platform, "if I'd only been firm."

Nan, however, was swinging free of the steering wheel with the lithe grace of her years, which totaled 22. There was not such an awful lot of her, but what there was was crisp and decisive. Her hair was frankly brown unalloyed, but it was pretty and she was wise enough to wear it in a way that revealed the lines of her shapely little head. As she thrust a stray wisp of it back into place she burned gray, beautifully lashed eyes toward her mother.

"Now, do be a duck, like father," she beseeched. "I'll be with Aunt Jennie, and nobody is going to kidnap me."

The train was whistling for the curve, and so she broke off to give her mother a kiss and a hug. Then she turned to her father. He, having swallowed his emotions, managed to smile quite creditably.

"Well, Nan," said he, "I suppose you'll come rolling home in a $5000 automobile and lift the mortgage on the old homestead"——

Nan's mother produced a handkerchief. "Give my love to Aunt Jennie," she whispered. "And be sure to wear your rubbers."

And so Nan went to Boston, her fortune for to make. She had set herself a definite goal (as the book recommended), and a week later the Leicester Item, which ever follows the fortunes of Leicester's sons and daughters afield, announced her first step on the journey toward this.

"Miss Nanette Wrenn of West Leicester has accepted a position in Endicott's, the big Boston department store. She is employed in the china department, on the fourth floor there. Her many friends wish her all success."

Now, Endicott's, in Boston, is a typical department store, with 200-odd departments. The fourth floor is the province of china, bathroom fixtures, kitchenware, glassware, candlesticks, laundry furnishings, fireplace fixtures and—of vast barren vistas, with here and there a supporting pillar, behind which salesladies may hide, like startled nymphs, from prospective patrons. In short, the fourth floor of Endicott's is like unto the fourth floor of any department store displaying similar wares. Or, at least, it was until Nan appeared there, to assist the blond and vivacious Miss Mulcahey.

Miss Mulcahey's friends called her Mae. That privilege she graciously extended to Nan, forthwith.

"So long as we're stuck in this hole," said she, "we might as well be friends. Us girls ought to stick together. That's my motto."

Composedly she patted the blond puff that flared wide from either ear.

"I don't hafta work," she explained. "Ma was simply wild when I gotta job. But no girl wants to stick about home."

Nan tried to look impressed and apparently succeeded. For:

"I'll show you the ropes," offered Mae. "I'm not the sort that tries to cut a new girl out of all the sales."

Nor was she.

"Will you please show this lady plain glass tumblers, Miss Wren," she would suggest, ever so graciously.

Of course, if the customer happened to want dinner sets, that was different. To what she termed the swell trade Mae condescended.

"I've been here longer," she explained to Nan, "and know how to handle that sort. What you want is experience."

Experience was, indeed, what Nan was after.

"The goal of most ambitious young saleswomen is to become one of the fabulously salaried buyers who go abroad two or three times a year. * * * The buyer's job is one of the biggest in the business, requiring a fine grasp of human nature, knowledge of commodities and administrative ability of the highest order. The aspirant * * * is interested in more than the details of her own job. The manufacture of the articles she sells, their history"——

Thus "Modern Woman and Business," speaking as a prophet! To Nan, Endicott's was an empire to be conquered. She wished she might have been set down in some other province than chinaware, where the overturn is slow and the possibilities of achievement fewer; but, as chinaware it was, she mapped out her campaign and put it into execution.

"What d'ye know," exclaimed Mae to one of several masculine admirers. "She went up to the public lib'ry and got some books on the hist'ry of china. Not the country where they eat rats, silly—but the china like we have in the department. How it's made and all that. Can you beat it?"

In the public library, even as Mae had said, Nan found the books she wanted. These she studied with the zeal of a young professor preparing for his Ph. D. The Art Museum was free on Sundays. There china became ceramics, the prose of Endicott's display tables became bits of poetry displayed in glass cases. Potters long since turned to clay had fashioned them, iridescent, opalescent jars and vases, exquisite plates that ran the gamut of every color known to man, and caught every vagrant gleam of light and glorified it.

There was, too, a peachblow vase which was miraculous, so miraculous that some of its prodigal color seemed to escape and tint Nan's cheeks. At least so the tall young man thought. She looked up, suddenly conscious of his presence, and surprised his scrutiny. And then they both blushed.

"Oh, I'm sorry," he said, impulsively. "I didn't mean to be rude, but"——

His eyes were straightforward, clear and candid as Nan's own. No one could help knowing that he was nice. At least, so Nan assured herself afterward, when she had time to wonder just how she had permitted herself to be drawn into conversation, at first anent the peachblow vase, and then—other things. Such as ceramics he had seen in the Louvre, in Paris.

"I got in the habit of dropping into the art museum while I was across," he explained. "I became interested and now I often drop in here."



"Mister Nobody can introduce Mr. Anybody to a girl, and then it's all right. But I don't know a soul you know, unless—unless she'll do."

Nan's mother would have been scandalized, but the peachblow glow stayed in Nan's cheeks all that afternon.

"Oh, you Nan! A pick-up!" cried Mae the very next noon. "I'd never have thought it. What's his name and what does he do?"

Nan just then would have put the peachblow vase to shame. If Mae had only not been with her when she encountered him again on Tremont street, and nodded. Or, better still, if she had only had the wit to evade Mae's inevitable demand for information. Now she was in for it!

"I don't know," she confessed honestly.

"Well, you are slow! Why didn't you ask? He looks all right, but you never can tell. A girl has to be careful. Grace Sloane met a man at a dance last week and she simply raved about him. She said he was a perfectly wonderful dancer and in business with his grandfather"——

Nan bit her lip—she had just been on the point of saying that he had said something about being in business with his grandfather.

"And only yesterday she saw him driving a street car. You take it from me, girlie, and find out just what his job is and what he pulls down per week before you go very far with him."

Nan retorted she had no idea of going any distance whatever with him. Indeed, as she assured herself, she might never see him again. And, of course, it wasn't because she had the slightest idea that he would be at the Art Museum the next Sunday that she went there—or spent ten minutes more than usual in front of her mirror before going.

He was there! And she could hardly utterly ignore him.

"We haven't been introduced yet," he began.

"I wondered if you had forgotten that," she murmured.

"I haven't," he acknowledged; "I know it isn't done. Mister Nobody can introduce Mister Anybody to a girl, and then it's all right. But I don't know a soul you know, unless—unless she'll do."

Nan's eyes, revealing her surprise, followed the wave of his hand and met the glance of Minerva, eying them with cold and impeccable dignity.

"Miss Minerva," he explained, "has permanently lost her voice as a result of standing around in drafts in—in that rig. But as a mutual acquaintance of us both she begs permission to present Mr. Taylor to"——

He paused, his eyes pleading that she would not fail him. And—well, the modern business woman must learn to judge character for herself.

"Miss Wrenn," she supplied.

Now, it is possible that the hot wave that ushered in July would have made the Art Museum and the Public Library less attractive to Nan, anyway. This was the first summer she had worked, and the book had emphasized physical fitness as a prime requisite of the modern business woman. This being so, she saw no reason why, with all outdoors calling her of a Saturday afternoon or a Sunday, she shouldn't go to Riverside for canoeing or to Nantasket for a swim, when Sky Taylor suggested such trips. As he inevitably did. Especially as she always paid her own share, that, as the book had informed her, being the modern business woman's way.

She learned that his grandfather handled real estate and such things, and had an office in the Ames Building, and that he had a sister, who was visiting friends at the seashore. Beyond that she never questioned.

But such meager details failed to satisfy Mae.

"Yeah!" she scoffed. "The Ames Building is full of offices. Which one? And as for that sister business, how do you know that she isn't waiting on table at a summer hotel somewhere?"

"I don't see what difference it makes if she is."

"Well," remarked Mae, "I hope you wake up before the wedding bells ring."

Nan flushed. "I don't see why a man and a girl can't be just good friends"——

"Friends! I suppose he's always popping up around lunch time because you're a first aid to digestion."

"I pay my own check. And I don't see why it's anybody's business"——

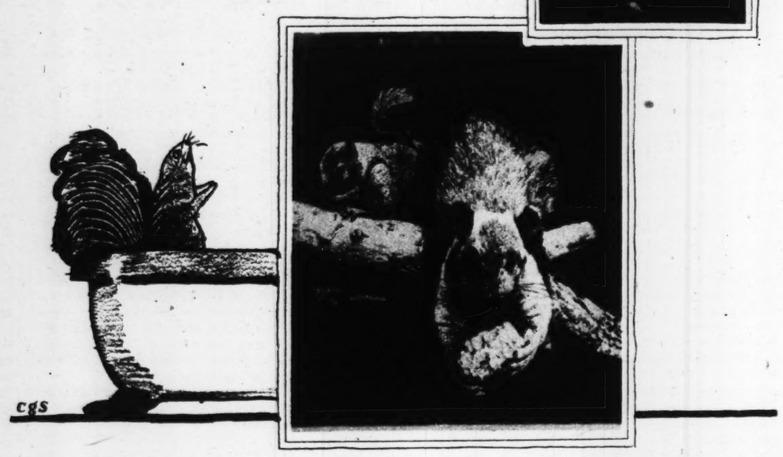
"Believe me, you've got a lot to learn. One thing is that a man who'll let a girl pay her own check is a

The Lady of The Red Squirrel Farm

She shares her home with 130 pet squirrels of many varieties from all parts of the world—They occupy most of the second and third floors—"Squirrels are very much like us," says Dr. Lillian Powers; "they are true to their mates—until some vamp comes along and leads the male astray; the most affectionate of all pets, with all the traits of a dog or cat and with infinitely more personality"—She gets up at night to feed and care for them—Each has a name and comes at call :: :: :: :: :: ::







By KARL K. KITCHEN.

TAKE it from Dr. Lillian Deiger Powers, there is no better pet than a squirrel. And as Dr. Powers has 130 of them in her home she is in a position to speak with some authority. But because she shares her home with 130 squirrels there is no occasion for the reader to jump to the obvious conclusion. Let the squirrels do the jumping, and you arrive at your conclusion by reading this nutty effusion to the end. You will learn much about squirrels as pets, for no one knows more about them than Dr. Powers, and Dr. Powers talked with me for hours on the subject.

On the second and third floors of her large, rambling house near White Plains, N. Y., is a series of wire cages which contain practically every variety of squirrel. There are "Mahogany Reds" from South America, five-colored Prevostis from the Malay Peninsula, as well as the well-known gray variety so common in Central Park. In fact, there are so many of them that even the bathrooms of her home are utilized to house these pets, every one of which bears a name and to Mrs. Powers, at least, possesses a distinct personality.

Consequently it is not surprising that her country estate is called The Red Squirrel Farm and that at its very entrance there are painted squirrels on its gate posts.

For seventeen years Dr. Powers has devoted most of her life to raising these pets and studying their habits. And she has not only written scientific books about them, but has made the most elaborate motion pictures of their lives. In short, squirrels interest her more than anything else, except, possibly, her husband, and she is a woman of means and the Board of Health does not object—she is able to indulge in her bushy-tailed whims.

"I became interested in squirrels when my husband and I were traveling in Ceylon about seventeen years ago," said Dr. Powers, in answer to my obvious question. "As we were driving along a road near Kandy a native offered one for sale—a tiny red squirrel, very much like this one."

As she spoke she produced a beautiful little animal from her vanity bag.

"It was such a cunning little animal that we bought it," she went on, "and for the next few weeks I was up at all hours of the night taking care of it. I didn't know then how necessary it is to keep the young ones warm and the morning after we had bought it it was cold and apparently dead. My husband, who is also a physician, and I worked for hours to revive it and we were successful, and during the next few weeks I got very much attached to the little animal." And she stroked the little "Mahogany Red," or Variabilis (to give it its scientific name) which she held in her hands.

"When we settled down in Germany, where squirrels are considered great pets, I began collecting unusual varieties of them. We lived near a seaport and ship captains from all over the world brought them to me. I soon discovered that they were the most affectionate of all pets—with all the traits of a dog or cat, and with infinitely more personality.

"And so I have never been without them since. I moved out here from New York City a few years ago to have more room to take care of them, and, as you will see, practically all the second and third floors of our home are given over to them."

With this introduction Dr. Powers conducted me to the second floor, where we entered a maze of wire cages, filled with the limbs of trees, on which were fastened little boxes—the homes of her pets.

"Here, Curley," she called to a large gray squirrel, who hurried over to her for the proffered nut. "Meet the gentleman from the St. Louis Post-Dispatch Magazine."

And I will swear that the squirrel gave me a wink.

"He's a fine husband, the father of four handsome boys and true to his mate," my cicerone went on. "You may not know it, but squirrels are very much like us. They are true to their mates—until some vamp comes along and leads the male astray. I have many happy families here. The little animals love to be together and they spend hours spooning and kissing each other. They're so affectionate."

I don't remember the names of all the squirrels I met, but I was personally introduced to a score or more, including the most beautiful squirrel I have ever seen—a Prevosti from the Straits Settlements. He had a coat of no less than five colors, including a waistcoat of reddish-brown.

"I have to feed the young ones every two hours," Dr. Powers informed me, as she took a glass eyedropper and, filling it with warm milk, placed it at the mouth of a tiny baby squirrel. "I often get up several times during the night to take care of my pets—to see if they are warm enough. You see, they are very delicate and I have to keep them wrapped in lambs' wool to protect them from sudden changes in the temperature."

"What varieties make the best pets?" I asked, for I wanted some practical information about them.

"The ordinary gray squirrel one sees in Central Park," she replied. "It is amazing how tame they become. I let them have the run of the house. They're very affectionate and faithful. They cost very little and it costs almost nothing to feed them.

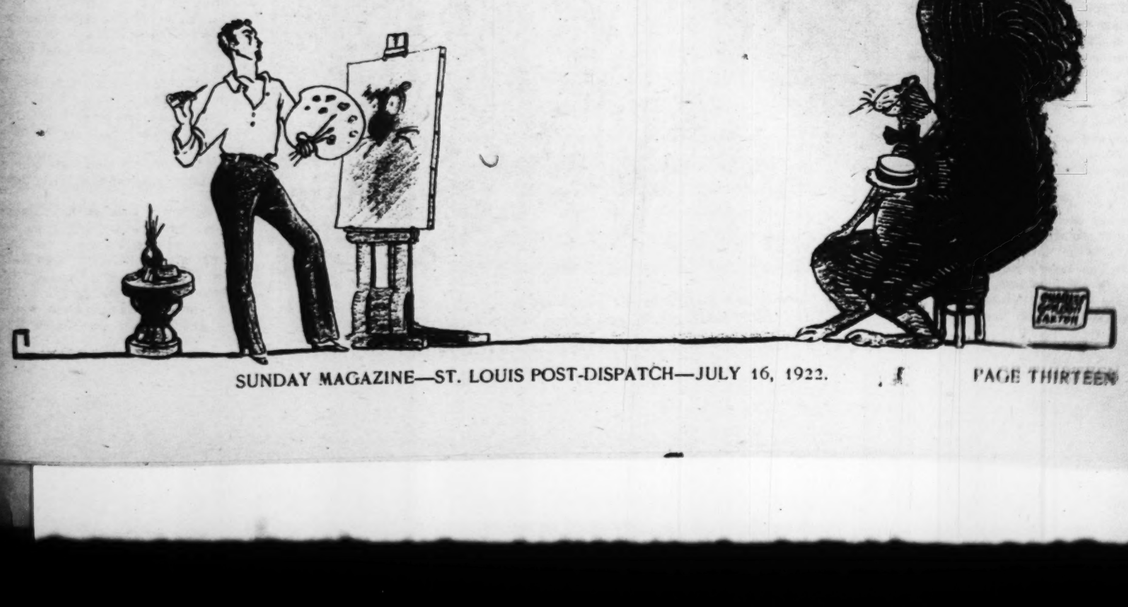
"To be sure," she went on, "they're playful and they'll bury a few nuts for the proverbial rainy day, but if you'll give them the limb of a tree to scratch on and play with them from time to time, you'll find them delightful pets."

In the dining room there is nothing but squirrel decorations, paintings, porcelains and carvings—all of squirrels in various poses. I was tempted to ask if they were good to eat, but refrained with an effort.

"You see, I'm very fond of squirrels," she concluded as I took my departure. "And I hope you'll come back and visit them again."

Personally, I think it's enough to be chased by a squirrel in Central Park. But your conclusion, which I'm sure you've arrived at, may be something else again.

At any rate, they make their tails cover their backs. Which is to their credit.

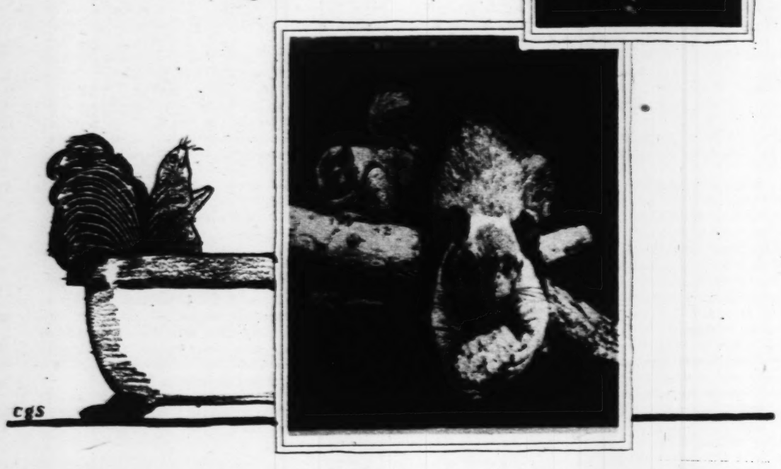


The Lady of The Red Squirrel Farm

She shares her home with 130 pet squirrels of many varieties from all parts of the world—They occupy most of the second and third floors—"Squirrels are very much like us," says Dr. Lillian Powers; "they are true to their mates—until some vamp comes along and leads the male astray; the most affectionate of all pets, with all the traits of a dog or cat and with infinitely more personality"—She gets up at night to feed and care for them—Each has a name and comes at call :: :: :: :: :: ::







By KARL K. KITCHEN.

TAKE it from Dr. Lillian Deiger Powers, there is no better pet than a squirrel. And as Dr. Powers has 130 of them in her home she is in a position to speak with some authority. But because she shares her home with 130 squirrels there is no occasion for the reader to jump to the obvious conclusion. Let the squirrels do the jumping, and you arrive at your conclusion by reading this nutty effusion to the end. You will learn much about squirrels as pets, for no one knows more about them than Dr. Powers, and Dr. Powers talked with me for hours on the subject.

On the second and third floors of her large, rambling house near White Plains, N. Y., is a series of wire cages which contain practically every variety of squirrel. There are "Mahogany Reds" from South America, five-colored Prevostis from the Malay Peninsula, as well as the well-known gray variety so common in Central Park. In fact, there are so many of them that even the bathrooms of her home are utilized to house these pets, every one of which bears a name and to Mrs. Powers, at least, possesses a distinct personality.

Consequently it is not surprising that her country estate is called The Red Squirrel Farm and that at its very entrance there are painted squirrels on its gate posts.

For seventeen years Dr. Powers has devoted most of her life to raising these pets and studying their habits. And she has not only written scientific books about them, but has made the most elaborate motion pictures of their lives. In short, squirrels interest her more than anything else, except, possibly, her husband, and she is a woman of means and the Board of Health does not object—she is able to indulge in her bushy-tailed whims.

"I became interested in squirrels when my husband and I were traveling in Ceylon about seventeen years ago," said Dr. Powers, in answer to my obvious question. "As we were driving along a road near Kandy a native offered one for sale—a tiny red squirrel, very much like this one."

As she spoke she produced a beautiful little animal from her vanity bag.

"It was such a cunning little animal that we bought it," she went on, "and for the next few weeks I was up at all hours of the night taking care of it. I didn't know then how necessary it is to keep the young ones warm and the morning after we had bought it it was cold and apparently dead. My husband, who is also a physician, and I worked for hours to revive it and we were successful, and during the next few weeks I got very much attached to the little animal." And she stroked the little "Mahogany Red," or Variabilis (to give it its scientific name) which she held in her hands.

"When we settled down in Germany, where squirrels are considered great pets, I began collecting unusual varieties of them. We lived near a seaport and ship captains from all over the world brought them to me. I soon discovered that they were the most affectionate of all pets—with all the traits of a dog or cat, and with infinitely more personality.

"And so I have never been without them since. I moved out here from New York City a few years ago to have more room to take care of them, and, as you will see, practically all the second and third floors of our home are given over to them."

With this introduction Dr. Powers conducted me to the second floor, where we entered a maze of wire cages, filled with the limbs of trees, on which were fastened little boxes—the homes of her pets.

"Here, Curley," she called to a large gray squirrel, who hurried over to her for the proffered nut. "Meet the gentleman from the St. Louis Post-Dispatch Magazine."

And I will swear that the squirrel gave me a wink.

"He's a fine husband, the father of four handsome boys and true to his mate," my cicerone went on. "You may not know it, but squirrels are very much like us. They are true to their mates—until some vamp comes along and leads the male astray. I have many happy families here. The little animals love to be together and they spend hours spooning and kissing each other. They're so affectionate."

I don't remember the names of all the squirrels I met, but I was personally introduced to a score or more, including the most beautiful squirrel I have ever seen—a Prevosti from the Straits Settlements. He had a coat of no less than five colors, including a waistcoat of reddish-brown.

"I have to feed the young ones every two hours," Dr. Powers informed me, as she took a glass eyedropper and, filling it with warm milk, placed it at the mouth of a tiny baby squirrel. "I often get up several times during the night to take care of my pets—to see if they are warm enough. You see, they are very delicate and I have to keep them wrapped in lambs' wool to protect them from sudden changes in the temperature."

"What varieties make the best pets?" I asked, for I wanted some practical information about them.

"The ordinary gray squirrel one sees in Central Park," she replied. "It is amazing how tame they become. I let them have the run of the house. They're very affectionate and faithful. They cost very little and it costs almost nothing to feed them.

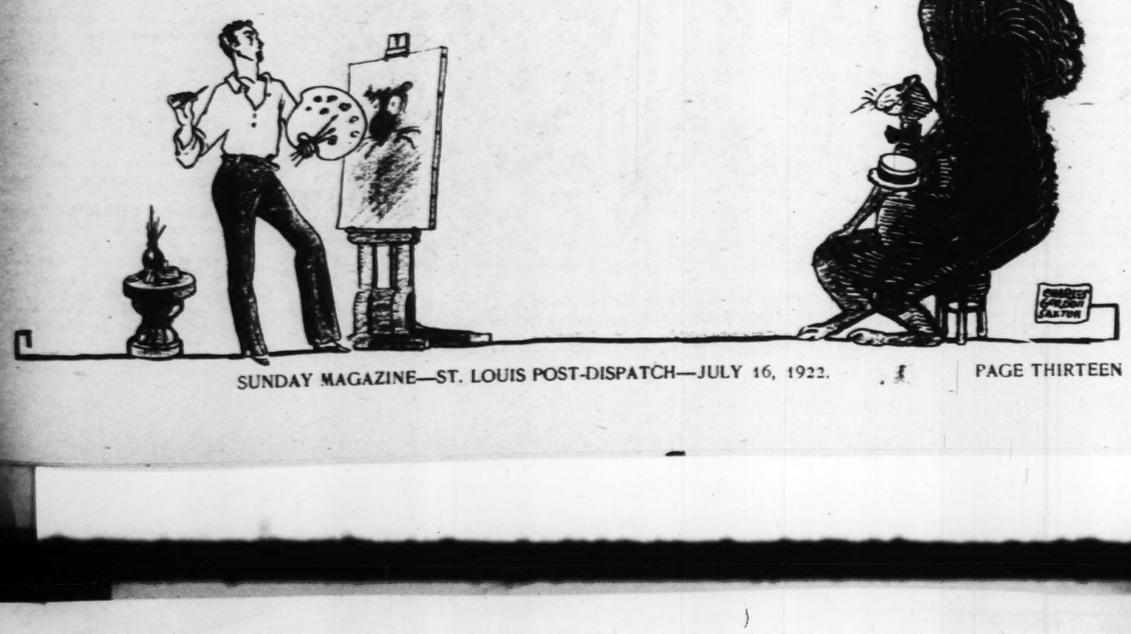
"To be sure," she went on, "they're playful and they'll bury a few nuts for the proverbial rainy day, but if you'll give them the limb of a tree to scratch on and play with them from time to time, you'll find them delightful pets."

In the dining room there is nothing but squirrel decorations, paintings, porcelains and carvings—all of squirrels in various poses. I was tempted to ask if they were good to eat, but refrained with an effort.

"You see, I'm very fond of squirrels," she concluded as I took my departure. "And I hope you'll come back and visit them again."

Personally, I think it's enough to be chased by a squirrel in Central Park. But your conclusion, which I'm sure you've arrived at, may be something else again.

At any rate, they make their tails cover their backs. Which is to their credit.



Big Game Passing From the Jungles

Lion hunter returning from 5000-mile tramp through least known parts of Africa, foresees day when king of beasts no longer will run free but will be a jealously guarded denizen of zoological gardens—Prince William of Sweden recommends protective measures for monarchs of forest against greed of sport and commercial hunters :: ::



(The author of this article is the second son of the King of Sweden and has spent many of his thirty-five odd years in Africa. He is an enthusiastic zoologist and has made extensive contributions to British as well as Swedish museums. The present article was written after he had tramped 5000 miles on foot through the least known parts of Africa.)

By PRINCE WILLIAM OF SWEDEN.

IT IS going to be an unhappy day—and one that may come very soon—for the sportsman and the nature lover when the king of jungle beasts is added to the already long list of extinct animals. Without its lions, Africa will lose much of the awe and majesty with which it is invested in the minds of most of us.

Yet, at the present rate of extermination, combined with other circumstances, I can foresee a day when the lion will be a jealously guarded denizen of zoological gardens; when the hunter will have to be content with going out after less important and less fearsome game. Then Africa's star-ridden nights will be shorn of the greater part of their glamor and mystery and the jungle no longer will echo and re-echo with that sound that still fills the mind of even the most hardened hunter with fear and awe.

In the Congo lions provided us with a fair amount of sport, although they are rapidly decreasing in numbers. This is so apparent in some districts that, if I had my way, I should forthwith place a ban on shooting them for some time to come. It has been said that the plains around Lake Edward comprise Africa's richest hunting ground, but this is doubtful. During the war the black troops located there took an extremely heavy toll of game. Since then a great deal of hunting has been going on, with the result that lions, as well as other animals of the district—once a hunter's El Dorado—are not nearly so plentiful.

But while at some stages of the trip no lions could be found, in spite of the most diligent search, at others they proved to be still sufficiently numerous to cause alarm among neighboring tribes. Thus in one village, on the Ruindi Plain, the inhabitants begged us to organize a lion hunt and so rid them of the attentions of some of the more daring of the species. A few days before a girl of 15 had been so severely mauled by a lioness that she had died, and in view of this episode I agreed to help.

A shelter was built and zebra steaks temptingly displayed in front of it. Late that night no fewer than fifteen lions presented themselves as targets for our guns. Their leader, a thin but otherwise magnificent black-maned male, was surrounded by his mates and their cubs. He fell to my first shot, while the rest stampeded toward our hiding place. One exceedingly fierce lioness made a determined rush at the barrel of my rifle, almost tearing the weapon from my hands, while the rest bounded past us into the jungle.

Half an hour later we were surprised to discover, from the suppressed growls and crunching sounds that came to our ears, that some of the animals had returned to the bait, regardless of the danger that awaited them. The incident served to emphasize another aspect of the danger that threatens the lion. The beasts were starving, no doubt as a result of the diminution of smaller game; which had suffered in common with the larger kinds; and they returned again and again to the feast in spite of our shots, which resulted in the village being freed, at any rate for the time being, from their depredations.

Nevertheless, it is my earnest hope that some means will be found of enforcing protective measures in this and other districts. Otherwise, man will have to answer for yet another crime against nature—the crime of desecrating the last stronghold of her greatest beasts.

When we had explored the vast volcanic region that has for its hub the mysterious Mountains of the Moon, we turned our steps northward and started on what in some respects was the most interesting phase of our journey. It involved a long and at first seemingly endless tramp through the immense tropical forest belt that lies to the west of the Rumenzori range, between Lakes Edward and Albert.

The forest is the haunt of the pygmy and of the okapi, of which extremely rare animal we did not succeed in obtaining a specimen, although we engaged the services of expert native trackers to help us in the search. But while we had no luck in this direction, we found some consolation in the fact that we traversed many little known parts of the forest and studied as many little known aspects of pygmy life.

Until quite recent years the "little people" of the forest bore evil reputations as cannibals, among whom it was unsafe to venture without a very strong escort. Now, however, they are comparatively harmless, although it is not difficult to appreciate the fact that their savage instincts are concealed beneath a thin veneer of respect for the white man.

Of a very low culture level, they live a lazy life in the forest clearings, where they build homes which, I verily believe, most domestic animals in civilized countries would disdain to occupy. Consisting simply of leaves covering hooped sticks, their queer little dwellings are lacking in every quality that makes for comfort.

Except for a rudely made knife and perhaps a bowl, used both for cooking and serving food, they have no household utensils of any kind. Their dietary consists almost exclusively of meat and wild honey, varied on somewhat rare occasions by sweet potatoes, and when game is scarce they go in danger of starving, for they have no knowledge of gardening or agriculture, and if they had they would probably be too lazy to apply it to good purposes.

As hunters, however, they have few equals among the world's primitive peoples. Thanks to their spare build and great natural ability, they are able to move through the forest at great speed, while they are marvelously dexterous with their bows and poisoned arrows, the only weapons they use. They get their poison from some obscure forest plant, and once it has been used it is rendered innocuous; hence meat that has been poisoned does them no harm in the eating.

Unlike the men of many other African tribes, the pygmy husband rarely allows himself the luxury of maintaining more than one wife, more than two being rarely if ever heard of. Likewise, his offspring seldom consists of more than two children, three being considered a big family and too great a responsibility for one father. The pygmy makes a tolerably good husband, too, but like some civilized husbands, he is not averse on occasions from administering corporal punishment, whenever he deems it deserved. Then he takes his erring spouse by the hair and beats her soundly with a big stick!

Now and again during our march through the great forest we caught glimpses of elephant herds, which, however, were usually far out of range. That elephants are seen in smaller numbers than was the case up to a few years ago is due in no small degree to the ivory hunters, whose activities have made the elephant in these days a very shy beast. Formerly one could be reasonably sure of meeting elephants at pretty well every turn. But now one may march for hours and even days without hearing or seeing them—just one more example of the need for some form of prohibition in the shooting of big game.

That this prohibition will come I think there is little doubt. The world cannot afford to part with its jungle monsters, however dreaded they may be. They all help to make life interesting and so to keep men sane.

Apart from this, childhood in the future is going to be a dreadfully dull business without them!

SEEKING A SPRING CARPETED WITH GOLD

American expedition off to Belgian Congo on soldier's tip that in 1917 he scooped handful of golden pebbles from drinking place. ::

IN 1917 a soldier of the World War gulped a drink of water from a spring. Now, as a direct result of that simple slaking of thirst, an American expedition is on the way to the Belgian Congo, in wildest Africa, in the hope of finding that selfsame spring, which is believed to be "carpeted" with gold.

One of the eight men who embarked recently on the steamship Majestic on this unique expedition of possible discovery is a relative of the soldier who drank from the gold-carpeted spring. Julius J. Dolgos, a chemist of Golden Bridge, N. Y., is the soldier. The story goes that five years ago he was a member of mounted forces operating in or near the Belgian Congo. While riding with his column he became lost. Growing thirsty, he found a spring and stretched himself out on his stomach to get a drink.

"I noticed," said Dolgos, "that the bottom of the spring was covered with pebbles of a golden hue. I scooped up some of them in my hand. They were metallic. After my discharge from the service I took my pebbles to a jeweler. He assayed them. They were pebbles of pure gold."

Such is the story which Dolgos, after he returned to America, told to his relative, Edward P. Barrett, Supervisor of the town of Bedford, N. Y. Barrett made investigation, believed the tale to be true, and now he has organized the expedition and with seven other men from Kaoanah, N. Y., is on his way to pursue a six months' search for what they believe will make the old Klondike look like a piker field.

Dolgos says the spring is about 600 miles from the nearest outpost of civilization.

British, French and Belgian scientists long have been of the belief that gold is to be found in plentiful quantities in certain portions of the Belgian Congo. Many expeditions have set out up the Congo River northeast from Boma, capital of the Belgian State, to a point 250 miles from that city, where the Congo is extremely wide and is fringed on either side with dense tropical jungles spreading over a rolling surface.

Here are to be found numerous ravines hidden entirely by the thick undergrowth of shrubbery. The earth formation is of peculiar type, and resembles, it is said, the soil and rock aspect of the once-famous Alaska gold fields.

Organized expeditions in a large measure have failed in the past, however, to unearth any large amount of gold nuggets. Every year some straggler drifts into Boma with a story of a rich find. Some are able to substantiate these stories, while others, believed stricken with fever, are regarded as delirious and little credit is given their reports.

In 1917 a party of English scientists spent approximately four months scouting through the Congo jungles in the hope of establishing the real worth of any possible gold veins. Disaster overcame the party in the form of fever and sickness and their work was not finished. Mineralogists then expressed the opinion that undoubtedly there were rich gold veins in parts of the jungles, especially in the neighborhood of the treacherous ravines, but because of their almost inaccessible location it was predicted that probably years would ensue before full discovery and actual mining resulted.

Diphtheria Germs in Wild Horses.

WILD horses running on the open range and never in contact with human beings have been found to be infected with the diphtheria germ, according to Dr. H. W. Schoening of the Pathological Division of the Bureau of Plant Industry, at Washington. This fact, he claims, indicates that the diphtheria organism is widespread in the soil and is not carried to the horse by some human being, as has been held.

Irrigation and the impounding of water upon a large scale increases the amount of rainfall in the neighborhood to a marked degree, meteorologists claim.

* * *

The 600 mountain lions in California kill 30,000 head of deer every year—more than twice the number killed by human hunters.

e WEALTH
S

. Rousing him-
prepare to at-
e of the East.
tremendous re-
oracles, he re-
, first making
ollowing unique
essengers to the
hrines with in-
the
ing

me
vor
tor-
with
mb,
"
re-
day
cut
amb
ther
iron,
a
ould
ticl-
from
eing
gain
find
had
is at-
e an-
"If
r on
ll de-
pire."
d lit-
t the
was to
rocesus
gold
temple
mmedi-
d with

ng him
of Sar-
arkable
e the

Herb Roth.



d and the hopes of Croesus w
was captured, burned and pl
ns burst into the royal palace
ut to dispatch the Lydian K
Croesus suddenly found his v
dian, kill not Croesus!'" Then
of the prophecy which had d



Lydian-born, King of many, very foolish Croesus, not to hear the longed-for voice of thy son speak- within thy palace; it were better for thee that this be far off, for he will first speak in an unhappy

Then," says Herodotus, "the Persians, having taken conducted him to Cyrus, and he, having heaped great pyre, placed Croesus upon it, and with him young Lydians, designing either to offer this to some god, or perhaps, having heard that was a religious person, he placed him on the for the purpose of discovering whether any deity would save him from being burnt alive.

Then, when Croesus stood upon the pyre, notwithstanding the weight of his misfortunes, the words of occurred to him, that 'no living man could justly called happy.' After a long silence he uttered a and thrice pronounced the name of Solon. When heard him he commanded his interpreters to Croesus who it was he called upon. They drew and asked him, but Croesus for some time kept When they persisted in their inquiries he at told them that Solon, an Athenian, formerly him, and having viewed all his treasures made of them; telling, in a word, how everything Solon as Solon had warned him; though his related to all mankind as much as to himself; and especially to those who imagine themselves happy.

"The pyre being now kindled, the outer parts began to burn; and Cyrus, informed by the interpreters of what Croesus had said, relented, and considering that being but a man he was yet going to burn another man alive who had been in no way inferior to himself in prosperity; and moreover fearing retribution and reflecting that nothing human is constant, commanded the fire to be instantly extinguished and Croesus, with those who were about him, to be taken down."

But they were unable to master the fire. Croesus then invoked Apollo to deliver him; rain fell, and he was saved.

The rest of Croesus' life was spent in servitude at the court of Cyrus at Susa and for the next 200 years Sardis remained under Persian dominion, governed by a satrap. But the palace ruins still exist and every day's digging brings the excavators nearer to its walls.

By 1914 Dr. Butler had uncovered a gigantic temple of Artemis in which was found a letter written in Greek by the Roman Emperor Augustus, containing the welcome information that a temple of Zeus stood nearby, directly over the remains of the ancient Lydian palace. Here were found the ancient coins of Croesus. The hands of the American explorers are thus almost within reach of relics of a great historical episode.

As Sun Grows Warmer, the Earth Is Cooler

A RAINSTORM dries the air; more goes up than comes down; as the sun sets the air grows warmer; the hotter the sun grows the colder the earth becomes; the sun rises before it is up and sets after it is down.

These statements sound like a fairy tale, but they are all true. Dr. W. J. Humphreys, quoted in the recent annual report of the Smithsonian Institution, explains all of them. They are facts well known to scientists if not to laymen.

As everyone knows, Dr. Humphreys remarks, water evaporates and is taken up in the air as vapor. This action is continuous all over the earth and the atmosphere would soon become very soggy if it weren't dried out. Rain is the collection, or condensation, and precipitation of these moisture particles; consequently, the more it rains the less moisture there is left in the atmosphere, or the drier the air becomes.

The second of Dr. Humphreys' paradoxes seems flatly to contradict the old saying, "Whatever goes up must come down." However, as the writer expresses it, vertical circulation in the atmosphere is only gravitational action, consisting in the sinking of relatively cold and therefore dense air. Contracted air descends, expanded air ascends. Therefore, mass for mass, the volume of ascending air is always larger than that descending.

In terms of mass, also, Dr. Humphreys says, descending air is less than ascending, for air, while rising, contains immense quantities of water in suspension, which does not return to earth with that air, but as rain, hail or snow.

The third paradox is merely a way of stating that the warmest part of the day is not at noon, when the sun is at meridian or overhead and should seemingly be pouring down greater heat, but several hours later in the afternoon. That is because the surface of the earth and the lower layers of the air continue to absorb more heat from the upper layers for some time after the latter have been receiving the maximum amount of heat radiation from the sun.

While it is not yet universally conceded that the next puzzler, "the hotter the sun the colder the earth," really is true, Dr. Humphreys states the evidence in favor of it is already very strong. There are several explanations offered.

The temperature of the sun itself varies, and sunspots are eruptions caused by heat activity. It is known, he continues, that earth's temperature varies with spot activity; that the more spots there are on the sun the cooler the earth's temperature becomes, and vice versa. Also, that the sun's corona is in large measure only so much dust, and must interfere with passage of radiation through it. Hence: Hotter sun—more spots; more spots—denser corona; denser corona—less radiation received on the earth and cooler climate ensues.

Another explanation is the heat-absorbing quality of ozone, which exists in greater quantity in the upper air. He concludes that the denser corona stops passage of some per cent of the ultra-violet rays, some of which, acting on cold, dry oxygen in the upper strata form ozone. In times of maximum spots there must, then, be less ozone. But ozone absorbs a great amount of earth radiation, therefore if the earth should be receiving an increased amount of heat at this time it might nevertheless grow colder because of the coincident depletion of the heat-conserving ozone blanket.

The paradox of the sun rising before it is actually up and setting after it actually has gone down is explained by the sending of light waves which, when placed in clear water, seem to bend; a light ray when sent through the air does actually bend. The rays from the rising sun are bent when they strike the air envelope. This angle varies according to well known laws, but on the average the light from the sun is bent thirty-four and one-half seconds of degree, so that the upper limb of the sun when first seen is actually half a degree below the horizon.

While the reverse is not absolutely correct, astronomically, it is added, when sun, star or moon sets, because of the slight modification of refraction due to earth rotation, nevertheless the difference is exceedingly slight. Consequently, as the light rays are bent upward by earth's atmosphere, the sun has actually gone down before it is seen to set by a terrestrial observer.

GOLD COINS *from the* WEALTH *of* CROESUS

Pot containing gold money dating back to 546 B. C. is unearthed in barley field at Sardis, being excavated by American scientists searching for burial place of richest monarch of ancient times—Fifteen of the thirty pieces on way to Metropolitan Museum of Art—Picturesque history of most famous of Lydian Kings.

AT SARDIS, the scene of some of the most thrilling events in ancient history, a party of American excavators has just unearthed from an old tomb a priceless treasure—a clay pot containing 30 gold coins which date back to the year 546 B. C. These coins, called "staters," are specimens of the first gold pieces ever minted and represent part of the wealth of the ancient King Croesus of Lydia.

Fifteen of the coins are on their way to the New York Metropolitan Museum of Art. News of the great find has just been brought to the United States by Dr. T. Leslie Shear of Columbia University, who was present at the discovery.

The American expedition, which hopes to unearth many even more valuable relics of a glorious past civilization, is headed by Prof. Howard Crosby Butler of Princeton University, who is in Constantinople completing his arrangements with the Greek and Turkish Governments before following the main body of excavators to the steep hills, barren mounds and jumbled ruins that mark the place where several cities of mystery and ancient romance lie buried.

Here at Sardis, in the midst of the red clay mountains of Asia Minor, where Dr. Butler and his companions began in 1909 to dig up a barley field above which projected two colossal Ionic temple columns and where work was interrupted by the outbreak of the war, lies buried the actual palace of King Croesus, wealthiest monarch of ancient times and last of the Princes who held court at the brilliant capital of Lydia.

Croesus came to the throne at the age of 35 and soon won a tremendous reputation for pride and wealth. Tribute from neighboring kingdoms which he conquered swelled his treasure houses, already bursting with bullion dredged from the gold-bearing sands of the Pactolus River, which flowed near his city. His cavalry, famous for its speed and dashing courage, easily vanquished the nations he set out to conquer.

"As rich as Croesus" became a proverbial designation which has lasted to the present day. His court, by all accounts, presented scenes of wonderful splendor to visitors from all over the ancient world.

Among the visitors to Lydia was the aged Solon, lawgiver of Athens and one of the "Seven Sages" of Greece. "On his arrival," related Herodotus, "he was hospitably entertained by Croesus, who conducted him round the treasury and showed him all the grand and costly contents. When he had seen and examined everything, Croesus asked him: 'My Athenian guest, who is the most happy man you have ever seen?' He asked this question because he thought himself the most happy of men.

"But Solon, speaking the truth freely, without any flattery, answered, 'Tellus, the Athenian.' Croesus, astonished at his answer, asked him: 'On what grounds do you deem Tellus the happiest?' He replied: 'Tellus, in the first place, lived in a well-governed commonwealth; had sons who were virtuous and good; and he saw children born to them all, and all surviving; in the next place, when he had lived as happily as the condition of human affairs will permit, he ended his life in a most glorious manner. For, coming to the assistance of the Athenians in a battle, he put the enemy to flight and died nobly.'

"Then Croesus, being enraged, said: 'My Athenian friend, is my happiness then so slighted by you that you do not think me of as much value as a humble private citizen?' Whereupon the philosopher answered: 'Oh, Croesus, you appear to me to be master of immense treasures and King of many nations, but as relates to what you inquire of me I cannot say, until I hear that you have ended your life happily. For the richest of men is not more happy than he who has a sufficiency for the day, unless good fortune attend him to the grave, so that he ends his life in happiness: for the gods, having shown a glimpse of happiness to many, have afterward utterly overthrown them.'

"When he spoke thus, Croesus dismissed him, since he considered him a very ignorant man, because he overlooked present prosperity and bade men look to the end of everything.

"After the departure of Solon," concludes the ancient historian, "the indignation of the gods fell heavy upon Croesus, probably because he thought himself the most happy of men."

Misfortune, indeed, soon began to crowd in upon the unfortunate monarch. He had two sons, about both of whom the oracles had indicated coming disasters. The elder son already had been afflicted with dumbness, and the only consolation that the gods would grant was the declaration that he would regain his speech on an evil day for the King.

Of the other son, Atys, who surpassed all the youths of his age in strength and intelligence, they declared that he would die from a wound inflicted with an iron weapon. Croesus therefore forbade him to go to battle with his company of Lydian cavalry and sought to curb his eager spirit by providing a wife and domestic cares for him.

At the wedding feast, however, in the midst of the riotous merrymaking, there suddenly appeared an unbidden guest, a haggard, wild-eyed intruder. Approaching the King, the stranger explained that he was a member of the royal house of Phrygia, Adrastus by name, grandson of the famous King Midas of the Golden Touch, a harassed fugitive seeking refuge, having unwittingly killed his own brother.

According to the laws of hospitality, Croesus could not deny him shelter. It happened at this time that an enormous wild boar came down from the mountains of Mysia and ravaged the country, killing many of the inhabitants. A hunt was organized in the royal palace. Prince Atys, very naturally, was eager to go, and begged his father to give him leave. When Croesus demurred, he answered:

"Would you have me a coward? What kind of man would you have me appear to my fellow citizens—to my newly married wife? Besides, the oracle declared I am to die by the point of an iron weapon, not by a boar's tusk."

The unhappy King was won over and consented, sending Adrastus along as the youth's special guardian.

The hunt was successful, the boar was brought to bay and surrounded, and Adrastus hurled his iron javelin at the beast. It missed its mark, however, and struck the son of Croesus, killing him and fulfilling the prophecy of the gods.

Bitter sorrow welled up in the heart of the proud King when he saw the corpse of his son borne back on a litter, followed by the miserable Adrastus. The latter, walking up to Croesus, stretched forth his hands and begged for instant death, declaring himself to be the most miserable of men. Croesus, although his own affliction was great, was filled with pity and said:

"You have made me full satisfaction by condemning yourself to die. But you are not the author of this misfortune except as far as you were the involuntary agent of that god, whoever he was, that long since foreshadowed what was to happen."

The son was buried with due solemnity, but Adrastus, "son of Godius, son of Midas, who had been the murderer of his own brother and the murderer of his purifier, when all was silent round the tomb, judging himself the most heavily afflicted of all men, killed himself on the tomb. But Croesus, bereaved of his son, continued disconsolate for two years."

The King's mourning was interrupted finally by the growing menace of Cyrus, King of Persia, with whom a conflict was inevitable. Rousing himself, Croesus began to prepare to attack the great Empire of the East. Having now acquired a tremendous respect for the Grecian oracles, he resolved to consult them, first making trial of them in the following unique manner: He sent messengers to the principal religious shrines with instructions to ask what the King of Lydia was doing on a certain day.

From Delphia came this answer: "The savor of the hard-shelled tortoise boiled in brass with the flesh of the lamb, strikes on my senses."

It was a remarkable response, for on that day Croesus had actually cut up a tortoise and a lamb and boiled them together in a brazen caldron, thinking that such a strange operation could not be guessed or anticipated. The answers from the other oracles being satisfactory, he again sent to Delhi to find what the god Apollo had to say concerning his attack on Cyrus. The answer came back: "If Croesus makes war on the Persians, he will destroy a mighty empire."

Highly pleased, and little guessing that the "mighty empire" was to be his own, Croesus showered gifts of gold and silver on the temple of the god and immediately took the field with his famous cavalry.

But Cyrus, meeting him outside the walls of Sardis, used a remarkable strategem. Before the Persian horses he drew up a line of mounted camels and ordered them to charge, knowing that a horse is afraid of a camel, and cannot endure either to see its form or to scent its smell. Accordingly, when battle was joined the Lydian cavalry was completely routed and the hopes of Croesus were destroyed. Sardis was captured, burned and plundered.



As the Persians burst into the royal palace a soldier was about to dispatch the Lydian King when the dumb son of Croesus suddenly found his voice and cried aloud: "Man, kill not Croesus!" Then the King reminded of the prophecy which had



"Oh, Lydian-born, King of many
wish not to hear the longed-for
ing within thy palace; it were b
should be far off, for he will firs
day."

"Then," says Herodotus, "the
Croesus, conducted him to Cyrus,
up a great pyre, placed Croesus
fourteen young Lydians, designi
sacrifice to some god, or perha
Croesus was a religious person,
pyre for the purpose of discover
would save him from being bur
"Now, when Croesus stood u
standing the weight of his mis
Solon recurred to him, that 'no
to be called happy.' After a lon
groan and thrice pronounced th
Cyrus heard him he command
ask Croesus who it was he ca
near and asked him, but Croes
silence. When they persisted i
length told them that Solon,
visited him, and having viewed
of account of them; telling, in a
had befallen him as Solon had
discourse related to all mankin

ACK



rnelius Cole.

d party that reached the
his native town of Lodi,
other men, bound for the

we laid in a great variety
of the plains. The enter-
assumed to know a great
wanted. We were badly
ed. They palmed off on
e never had the slightest
of extremely cumbersome
hem ever saw California;
rpose for which they were
the inexperienced and to

to Sutter's Fort in Cali-
Cornelius Cole and two
er mining for a year. He
's pannings totaled a value
nting the date of the first
mine in Oregon Canyon to
0, and later those diggings
Mamaluke Hill and Sailors
t at $3,950,000 being taken

read law in the office of
cretary of State in Lincoln's
dion in Sacramento and later
t through the lively days
ittee had to take things in
noose liberally to restore
as elected City Attorney and
he county.
antislavery stand, as he be-
ngress in 1863 by the biggest
ed in a California district.
the impeachment of Presi-
which displeased his old
as Secretary of State. His
troduced the bill providing
late in the Civil War pe-

and worked assiduously for
slave act. He was equally
ition submitting to the states
ment abolishing slavery—the
endment. He opposed the
gold standard as a measure
lief that both silver and gold
thout prejudice to the basic

he ill-famed whisky ring that
sident Grant's administration,
conceived to be the encroach-
k power. His firm stand on
g, caused his defeat for re-

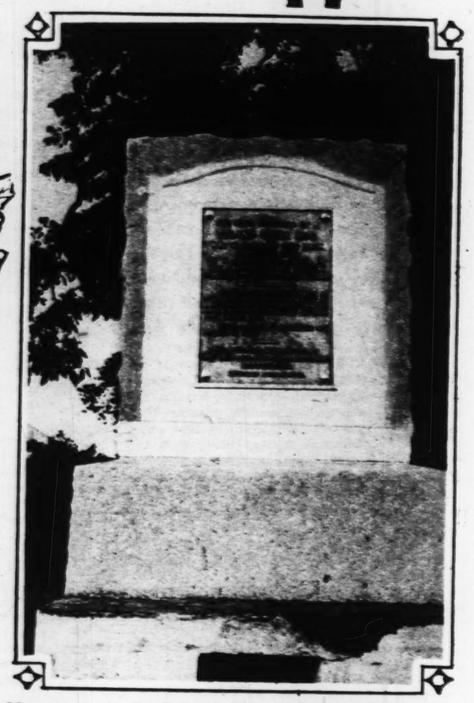
niversary ex-Senator Cole said

g enough to find any great
de from better physical condi-
re not changed much. We had
days, and we seem to have

MONUMENT ERECTED TO THE HOG

After many centuries of service to mankind, the porker is memorialized in bronze and granite, with oratory and poesy, on a farm in Ohio near which originated the prolific Poland China breed — Unveiled by venerable widow of man who in 1876 dictated the first pedigree of a specimen of this breed, said to have been the first swine pedigree ever written :: :: ::





Monument to the Poland China hog, unveiled June 15 near Lebanon, O.

IN REVERENT memory of a hog that flourished and faded nearly half a century ago, a handsome monument was unveiled last month at an old farmhouse in Ohio. There are monuments and monuments. Monuments to men, to women, to children. Monuments to Napoleon, to Shakspeare, to Humboldt; soldiers and poets and scientists, Princes and preachers and plutocrats—monuments to men of many kinds. And now, for what is said to be the first time, there has been builded and unveiled and dedicated a monument to a hog.

Strictly speaking, this monument has been erected in honor of the official birth registration of a breed of swine—the Poland China. But when a dozen speakers, some of them being of national reputation, gathered with more than a thousand hog enthusiasts from all over the corn belt to take part in the unveiling of the swine memorial, several of them paid pathetic tribute to the one hog—gone but not forgotten—which was the first of all its race to be honored with a written pedigree.

From the name of that illustrious porker—silent, now in death—appears to have been forgotten. At any rate there is a dispute as to its identity. The sex of the animal thus immortalized in granite and bronze also is in dispute. But, for all that, he or she henceforth is to be held in most respectful memory by the multitude of Poland China breeders throughout these states and by no means ignored by the world at large. Both oratory and poesy paid tribute to the porker. A granddaughter of the late W. C. Hankinson, who dictated the hog's pedigree and on whose farm the monument has been erected, read an original poem in honor of the Poland China hog in general and the Hankinson hog in particular. As the lady delivered her ringing, stinging strophes, no doubt the spirits of many just hogs made perfect, including that of the hog thus specially honored by the finest of the fine arts, grunted their satisfaction, their gratification; for had not they waited many long-drawn-out centuries for this recognition of their species? Verily, they had! All things come to those who wait—even the monument comes to a hog. Let, therefore, no beast, however humble, despair of eventual recognition by the memorial arts.

It was a proud day for the venerable widow of Farmer Hankinson. She is in her eighty-ninth year; she was present when her husband dictated the premier pedigree to Carl Freigau, compiler of the original Poland China record; she was unaware then that she was witnessing a scene which was to become hog-historical. And when, on that rare day, June 15, the day of the Feast of the hog, Mrs. Hankinson pulled the cord that unveiled the monument, and the shouts of many thousand devotees arose to split the welkin, she knew that she had witnessed on that far-back day in the August 1876, an event of world importance—and she wished fervently that she could recall the pedigree name of that notable hog, but she couldn't.

The hog monument stands near the old and now unoccupied Hankinson farmhouse, eight miles west of Lebanon, Warren County, O., in a neighborhood bearing the picturesque name of Blue Ball. Mrs. Hankinson and her family live nearby, in the "new" house, which was built in 1867. The old house, being the one in which the pedigree was written, also is to be preserved by the Ohio Poland China Breeders' Association, which owns the memorial. Incidentally, it is held that this is the first pedigree written for a hog of any breed, and it is believed that the monument is the first erected to mark the place of official beginnings of any breed of stock.

Why all this fanfare over a member of the lowly family of swine? The answer is easy enough. Millions of people in this and other lands have eaten hogs from remotest times. It has been said that the dog is man's best friend, but it is not to be disputed that a system along practical lines would result overwhelmingly in favor of the hog. Millions of people like pork. Who—other than the Filippino Igorotes and a few other low-class species of the human—ever eats dog? The hog wins! Wherefore, why not a monument to a hog?

The hog monument is the outgrowth of a sentiment formed two years ago by Thomas Hunter, a former president of the American Poland China Record Association. Mr. Hunter had Forded from his home near Lebanon, O., with a representative of the Poland China Journal, organ of the breed, published from Kansas City. The hog journalist was on the trail of early Poland China history, that prolific breed having originated in the section of Ohio then being traversed.

"Really, now," suggested Mr. Hunter, "this old house should be restored and preserved, and a monument should be erected here to the Poland China breed."

"In honor of the first Poland China that had a name and number, eh?" asked the hog journalist.

"Exactly," replied the hog expert.

"But what was his name? His number, of course, was No. 1."

Mr. Hunter opined that the illustrious breedbeast was one that was named after Alexander the Great. "Alex 1" was his pedigree title. He was a celebrated hog of fifty years ago and later. Thus he is embalmed in the official record:

"Alex 1: Spotted; extra fine quality, remarkably deep across the heart, broad back, fine head and ear, short-legged, round-ribbed, excellent breeder, sire of many noted show animals, successful prize winner; was never beaten in his class. Farrowed in April, 1872. Bred by Alexander Young, Somerville, Butler County, O., bought of him by W. W. Greer, Oxford County, O.; bought of him by E. & J. M. Klever, Bloomingburgh, Fayette County, O., and M. L. Klever, Cross Roads, Madison County, O., in 1874; still owned by them in June, 1877."

If proof could be offered that Alex 1 was the subject of the first pedigree, as many old-timers in the Miami Valley believed, his name would be embossed on the hog monument. But such proof has not been established.

One is inclined to wish that it might have been Alex 1, since he was "never beaten in his class," and every true sport stands for an unbeaten champion—yea, even for a hog champion.

But the ladies must have their say. Both Mrs. Hankinson and her daughter, Mrs. Sarah C. Irwin, 66, the poetess of the unveiling ceremony, incline to the belief that "Lady Pugh" was the hog whose name should be placed on the monument. These two women remember Lady Pugh very distinctly, and as of an age to have been eligible for record about the time when the historic pedigree was written. Mrs. Irwin has been quoted as saying;

"Lady Pugh was a large white sow of motherly disposition, famous throughout the Miami Valley as a brood sow. In her old age she apparently was barren for two or three years, but finally she produced two very fine pigs. I remember having watched my father when he was making extraordinary efforts to save those two pigs, and he succeeded. I can point out the very spot where the pigs were farrowed."

But Lady Pugh, alas! like Alex 1, has gone the way of all hog flesh; and as all the human contemporaries who had official knowledge of the first pedigree's recording have been gathered to their fathers these many years, it appears probable that no hog's name and number will be added to the bronze tablet attached to the granite plinth; that the monument must be permitted to stand simply as erected in honor of The Hog.

Unfortunately, pure-bred swine of this generation do not seem to take any interest in hog history. Even the Poland China hog, despite the latter section of his breed name, is no worshiper of ancestors. Hogs, happily, unlike humans, do not worry themselves to death wondering where they came from or whither they are bound. They just take life for granted, it appears, and look upon it as merely one feed after another.

"I should worry!" grunts the self-satisfied swine unit. "A little more o' that savory swill, please."

However, if anybody imagines that in these days "hogs is hogs" and not to be mentioned in polite society, a few figures as to the relative value of hogs and humans are not amiss. Not long ago a New Jersey court fixed the recoverable value of a man at $850. The man in question, of course, was not a Rockefeller, nor a Kipling, nor a Harding. He was just an ordinary man. There are millions of ordinary men and millions of ordinary hogs, but when the extraordinary hog comes along it is time for ordinary men to take off their hats, financially speaking, to the four-footers. Out in Mr. Bryan's former State, Nebraska, a Poland China hog brought $30,000 a few years ago. Mr. Bryan dislikes comparison between men and the lower animals; but that Nebraska hog, named Designer, was worth all his owner paid, for he paid for himself in seventy days through the sale of his pigs for breeding purposes. Few men can produce that much, it may be insinuated.

There was another male hog of the breed that sold for $60,000 and still another that was said to have brought $75,000. Those prices were paid when the hog was at the apex of his popularity, a couple of years ago, at the same time that some silk shirts sold at $18 and a Ford car cost almost as much as a pure-bred pig. "Almost" is really a huge exaggeration, for scores of pure-bred male pigs sold in those not-far-gone days at $5000 each, and beyond.

About three years ago a sow bred in Missouri, near Kansas City, brought $17,200 at auction. Her owner soon got his money back, selling her pigs as breeders, and then made large profits on the purchase.

The Poland China breed, honored by the Blue Ball monument, originated within a few miles of the place where the memorial stands. It is strictly an American breed. Its beginnings date back more than a hundred years. One David M. Magie is held by some hog historians to have done more than any other one man in producing the breed by cross-breeding of hogs of other kinds. For many years Magie experimented with several sorts of hogs, and his swine were known as Magie hogs. He lived at Oxford, O., where four colleges are situated, and the sweet girl graduates coming and going from the town depot of thirty to forty years ago used to fall over crates of pigs awaiting shipment to far points. Magie shipped hogs to President Rutherford B. Hayes, who was an admirer of the breed. In 1872 the official name Poland China was adopted, and the Magie hog thus lost its identity with its originator.

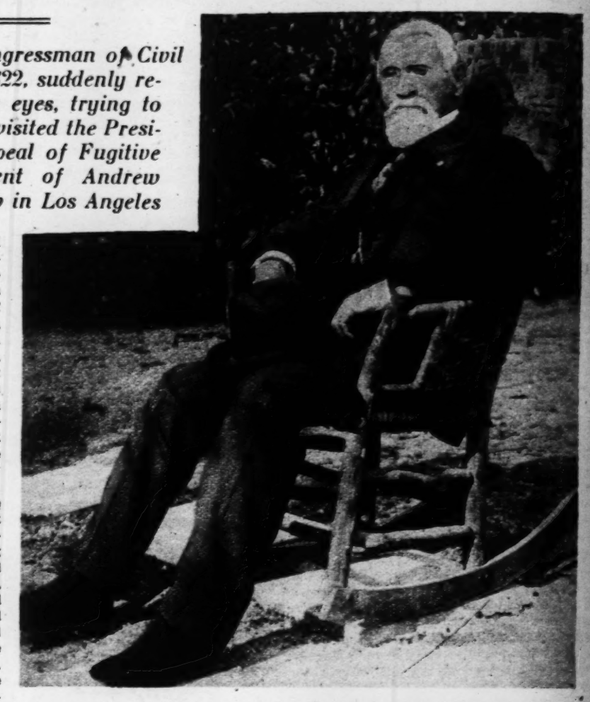
Most of the black hogs you see are Poland Chinas. Black, with five white points—that's the Poland now.

The Poland China hog got its name from a Polander named Asher Asher, who lived near Cincinnati about a century ago and introduced into his neighborhood a Russian hog which he is said to have crossed with one of the breed known as Big China. The so-called "Poland" hog, named because of the nationality of his owner, was used also by Magie in cross-breeding. Magie bred the Poland to the Irish Grazier and the Byfield to the Big China. Then he bred the best specimens of the results of those two crosses. "And then I found," he said, "what I had long been looking for."

What he found was the Poland China Adam.

CORNELIUS COLE COMES BACK

The Rip Van Winkle of American politics, California Congressman of Civil War days, Senator in reconstruction period, born in 1822, suddenly reappears in Senate and House and makes both rub their eyes, trying to remember—He heard Lincoln's Gettysburg speech and visited the President the afternoon of assassination day—Voted for repeal of Fugitive Slave Act, for Thirteenth Amendment, for impeachment of Andrew Johnson—A Forty-niner de luxe, and still practicing law in Los Angeles



A 1922 photograph of former Senator Cornelius Cole.

IN WASHINGTON the other day appeared a mysterious stranger. After some little delay he was identified as the Rip Van Winkle of American statesmanship. The Rip of Washington Irving's tales slept only twenty years before he reappeared in his former habitat to astonish the natives. Though this political Rip cannot be said to have been asleep on a mountainside all these years, it is but a few months less than half a century since, in his fifty-first year, he dropped out of politics early in 1873 upon his retirement from the United States Senate.

At the scene of his old-time activities Rip Van Winkle found persons who remembered him. Cornelius Cole of California found none. From his far-away home in Los Angeles, where this centenarian still practices law, he was on his way to Middletown, Conn., where Wesleyan University, from which he was graduated only seventy-five years ago, was to honor him with the degree of LL. D.; and Mr. Cole, ex-Senator, ex-Congressman, bethought himself to stop off at Washington.

Cornelius Cole, born in 1822, walking confidently, with the aid of his stout cane and his inveterate will to walk and keep going ahead like the other young-feeling fellows, took a look around Washington from the Union Station immediately after his reappearance there in 1922. Washington was different. So was Cornelius Cole, for that matter. He did not recognize Washington. Washington did not recognize him.

The Washington he knew in Civil War days and for a few years thereafter was a miserable mud flat, with nothing magnificent save distances. The Washington he found the other day is a city of magnificent edifices and boulevards. The Cornelius Cole that Washington knew was a youth in his forties, probably carrying a derringer instead of a cane.

"I must be getting a little old," said Cornelius Cole, to himself. "Things have changed so. Well, I'll just saunter over to the Capitol and see if I'm remembered there."

And so Cornelius Cole strode, sturdily enough, up the steps of the Capitol. Into the corridor of the Senate Chamber he went. Into that chamber, as a former Senator, he was entitled to walk without challenge from the sentry.

The doorkeeper knew not Cornelius Cole. An old gentleman with white whiskers, clad in the old-timey, comfortable clothing suitable to a person who had voted for Martin Van Buren for the presidency, as Cornelius Cole had done—just some old gentleman looking around the Capitol, probably from a rural village in Maryland or Virginia—that was how he looked to the doorkeeper.

"Is Senator Shortridge in the chamber?" inquired Cornelius Cole.

Yes, Senator Shortridge of California was there. Cornelius Cole of California sent in his name. Shortridge came out, gave both hands to his ancient predecessor, far removed, escorted him into the chamber, introduced him to the boyish-looking Vice President of the United States, presiding over the august body, and found him a seat of honor amongst the callow youths of today who occupy seats in the Senate.

Even the eldest of these, Knute Nelson of Minnesota, is so much younger than Cornelius Cole that he seems almost like a young man; and Warren of Wyoming, Nelson's junior by a year or so, looks youthful by comparison.

When the Senate learned that the visitor was a member of the important Committee on Appropriations when he retired, the Senate sat open-mouthed for a brief spell: open-mouthed, yet too full of awe for utterance, which is not at all characteristic of the United States Senate.

"Cole? Cole? Why, Senator Cole must have died many years ago!" was the exclamatory thought in the minds of the few Senators other than Shortridge and Johnson of California who had been aware that such a man existed. Most of the members knew not even his name. To them, Cornelius Cole was not even a mildewed tradition.

But there he was, Cornelius Cole of California, who had served a full term from his adopted State of California and faded out of politics and public notice half a century ago. The Senate rubbed its eyes, put on its spectacles, and took another look. And for a brief while Cornelius Cole was a hero, a sort of holdover prophet with honor in his own country.

Then Cornelius Cole bethought himself of another chamber where he might find recognition. There also had he sat as a member, in the House of Representatives, but that was even earlier than his Senate service. He had sat through the Thirty-eighth Congress. The Congress sitting now is the Sixty-seventh.

"But the old boys are all gone, I know," mused Cornelius Cole. "Gone, all are gone, the old, familiar faces I knew there—the faces of Garfield, Blaine, Conkling, William Windom, Elihu B. Washburne, Dan Voorhees, Justin S. Morrill, S. S. Cox—"Sunset" Cox, we called him—Thad Stevens, Sam Randall, Schuyler Colfax—he was Speaker when I sat here with all these old-time celebrities and many others."

But in the House sat one member who was almost, yet not quite, a link with Cornelius Cole's past. A young fellow from Illinois, named Cannon, former Speaker, serving now his twenty-third term—"Uncle Joe," they call him, just as if he were old enough to be uncled. Cole left the Senate on March 4, 1873. Cannon entered the House the following December. So, by stretching things a matter of nine months one may regard "Uncle Joe" as a near-link with the congressional past of Cornelius Cole.

It was Mr. Cannon who introduced Mr. Cole to the House of today. In doing so he stated that it was hard for him to believe that the old-timer from California still lived and moved and had his being—and was right there on the floor of the House. Probably, also, it was hard for Mr. Cole to believe it. However, he offered no apology. When his ninety-ninth birth anniversary was celebrated last Sept. 17 in Los Angeles he did make a slight effort at apology.

"If there is any merit in old age," he said then, "don't give me the credit; I couldn't help it."

Even "Who's Who in America" apparently takes it for granted that Cornelius Cole has been dead for years. That big red book carried a brief biography of him in the volume for 1912-13, but succeeding editions have printed only a line referring to the sketch in that volume.

When Cornelius Cole thought of Speaker Colfax of the latter half of the Civil War period, he probably thought also of that day of memorable tragedy when he and Colfax called upon President Lincoln for the last time. Thus he tells of that visit in his book, "Memoirs of Cornelius Cole," published thirteen years ago, when he began to fancy that perhaps he was beginning to get old:

"Immediately on the collapse of the Confederacy, Gen. Weitzel had been placed by the President in military and civil authority over the city of Richmond, and in that capacity had issued an address to the people there, probably in pursuance of verbal instructions from Mr. Lincoln himself, which, for its extreme leniency, savored nearly as much of a victory for Lee as for Grant. Observing this in the papers at Willard's Hotel, where we were stopping, and apprehending from its tone dissatisfaction in the North, Mr. Colfax and myself called upon the President, who immediately informed us that Weitzel's proclamation was 'a little too good' and that he had already directed some modifications of it.

"This was on the afternoon of April 14, the day of his assassination. On leaving his room in the White House, after a most agreeable conversation about the ending of the war and about California, in which he was always interested, I bade that great and tenderhearted man good-by, little anticipating the sad ending of that day.

"I left on the evening train to take the steamer at New York for California. Late in the night I was awakened in the sleeping car with the horrible announcement that Mr. Lincoln had been murdered. It was not a dream! My old-time friend, Mr. Seward, also had been a victim of that most awful conspiracy. His life hung in the balance a long time after Mr. Lincoln passed away. I have always looked upon this unexampled crime as the culmination of a spirit engendered by slavery and the legitimate offspring of man's inhumanity to man."

In his book Mr. Cole tells also that he accompanied the Lincoln party on the railroad trip to Gettysburg in November, 1863, and sat but a few feet from Abraham Lincoln when the latter delivered his immortal remarks for that occasion.

Cornelius Cole is a Forty-niner de luxe, having been a member of the first overland party that reached the California gold fields. He left his native town of Lodi, N. Y., Feb. 12, 1849, with six other men, bound for the new El Dorado.

"At St. Louis," he writes, "we laid in a great variety of supplies for the journey on the plains. The enterprising traders of that place assumed to know a great deal better than we what was wanted. We were badly sold in the goods we purchased. They palmed off on us many things for which we never had the slightest use. I may mention a variety of extremely cumbersome gold washers. Not one of them ever saw California; but they served well the purpose for which they were intended; that is, to delude the inexperienced and to get their money."

From Independence, Mo., to Sutter's Fort in California the trip took 90 days. Cornelius Cole and two others of his party did placer mining for a year. He recalls that their biggest day's pannings totaled a value of $1849—the figures representing the date of the first gold rush. They sold their mine in Oregon Canyon to some British sailors for $1000, and later those diggings became the mines known as Mamaluke Hill and Sailors Slide, coarse gold estimated at $3,950,000 being taken out.

Cornelius Cole, who had read law in the office of William H. Seward, later Secretary of State in Lincoln's Cabinet, practiced his profession in Sacramento and later in San Francisco. He went through the lively days when the Vigilance Committee had to take things in its own hands and use the noose liberally to restore order. At Sacramento he was elected City Attorney and later District Attorney for the county.

Because of his vigorous antislavery stand, as he believes, he was elected to Congress in 1863 by the biggest majority theretofore enjoyed in a California district. In Congress he voted for the impeachment of President Andrew Johnson, which displeased his old friend Seward, still serving as Secretary of State. His recollection is that he introduced the bill providing for the arming of slaves late in the Civil War period.

Congressman Cole voted and worked assiduously for the repeal of the fugitive slave act. He was equally enthusiastic for the resolution submitting to the states the constitutional amendment abolishing slavery—the celebrated thirteenth amendment. He opposed the adoption of the so-called gold standard as a measure for money, being of the belief that both silver and gold still should be coined, without prejudice to the base metal.

Senator Coles fought the ill-famed whisky ring that got such notoriety in President Grant's administration. He fought also what he conceived to be the encroachment of the national bank power. His firm stand on these questions, he holds, caused his defeat for reelection.

On his ninety-ninth anniversary ex-Senator Cole said this:

"I have not lived long enough to find any great change in humanity. Aside from better physical conditions of living, people have not changed much. We had our scandals in the old days, and we seem to have them yet."

MON

After many centuries o kind, the porker is m bronze and granite, and poesy, on a farm which originated th land China breed— venerable widow o 1876 dictated the fi a specimen of this have been the first ever written ::

IN REVERENT memory o and faded nearly half a c monument was unveiled farmhouse in Ohio. The monuments. Monuments children. Monuments to peare, to Humboldt; sold entists, Princes and preachers ments to men of many kinds. said to be the first time, there unveiled and dedicated a monu

Strictly speaking, this monu in honor of the official birth of swine—the Poland China. Be ers, some of them being of nat ered with more than a thousand all over the corn belt to take of the swine memorial, several tribute to the one hog—gone bu was the first of all its race to be pedigree.

Even the name of that illu alas! in death—appears to have rate there is a dispute as to of the animal thus immortalized also is in dispute. But, for all forth is to be held in most resp ultitude of Poland China bree States and by no means ignored

Both oratory and poesy paid A granddaughter of the late W. C tated the hog's pedigree and on ment has been erected, read an o of the Poland China hog in gene hog in particular. As the lady swinging strophes, no doubt th hogs made perfect, including t apply honored by the finest of their satisfaction, their gratifica waited many long-drawn-out cen ition of their species? Verily, come to those who wait—even th the hog. Let, therefore, no be despair of eventual recognition b

'Twas a proud day for the venet Hankinson. She is in her eight present when her husband dicta gree to Carl Freigau, compiler China record; she was unaware nessing a scene which was to But when, on that rare day, Ju apotheosis of the hog. Mrs. Han and unveiled the monument, an swine devotees arose to split the she had witnessed on that far-b of 1876, an event of world import fervently that she could recall last notable hog, but she couldn

The hog monument stands nea cupied Hankinson farmhouse, e ton, Warren County, O., in a nes picturesque name of Blue Ball. M daughter live nearby, in the ne built in 1867. The old house, be the pedigree was written, also the Ohio Poland China Breeder erected the memorial. Incidentall was the first pedigree written for and it is believed that the monum to mark the place of official b livestock.

Why all this fanfare over a of swine? The answer is e people in this and other lands memorial times. It has been man's best friend, but it is not not taken along practical line unstintingly in favor of the hog. ages. Who—other than the Fili or other low-class species of t us? The hog wins! Wherefore, the hog?

The hog monument is the outg pressed two years ago by Thom sident of the American Poland ation. Mr. Hunter had Forded arrow, O., with a representative

Magic Gems in Morgan Collection

Rare jewels at American Museum of Natural History, gathered from out-of-the-way places of the world, are flashing step-stones from barbaric history to that of today — Carved agate obtained from missionary was carved 4000 years ago in Babylon; necklace-trapping of a vizier of Morocco made in 1750; and huge crystal, revealer of the past and future, was polished from California quartz :: :: ::

ONLY a few minute bits of stone and metal, glittering in their polished glass cases—but it's odd how they can wind up the imagination with their unspoken tales of magnificence, horror, superstition and romance. An excellent place in which to let one's fancy wander at will back across past centuries to the color and fascination of ancient civilizations and barbarous cultures, passing in a twinkling over miles of ocean and desert, accomplishing miraculous journeys by a mere glance from one curious stone to another, is the newly opened Morgan Memorial Hall of Precious Gems and Minerals at the American Museum of Natural History in New York. Its excellent guide is Herbert P. Whitlock, curator of mineralogy in that place.

As he points out the most interesting of the exhibits, disclosing many little-traveled by-paths in science and history, his matter-of-fact voice harmonizes curiously with the reverential quiet of the place and does not break the spell of magic and wonder; nor does the healthy sunlight of an early summer morning, dropping through tall windows into the milky-white arched gallery.

The present collection, explains Whitlock, possibly ranks as the second in importance of its kind, and has been laid out by him according to an entirely original plan. The jewels, supported on transparent glass pedestals, appear to float freely in the air. They represent not only an almost incalculable fortune, reckoned in dollars and cents, here gathered together largely through the generosity of Pierpont Morgan, but also many years of research, travel and labor on the part of Dr. George F. Kunz, research curator of precious stones, an expert who collected, one by one, those most fascinating bits of the earth's crust from all manner of out-of-the-way places.

The uncanny power of those sparkling beams of deep red and brilliant green that flash their hypnotic spell into the eye of the observer is very well illustrated in a large piece of agate, carved into the shape of an ax head, and is inscribed with cuneiform characters. So regular is the disposition of the layers of agate that one is almost justified in calling it an onyx. This rare jewel was obtained in the eighteenth century from an Eastern missionary by Cardinal Stefano Borgia, Secretary of the College of Propaganda in Rome. From the Cardinal's family it passed for 15,000 lire—about $3000—to the Tyszkiewicz collection, from which it was bought for the museum in 1902.

The engraved inscription is in the old Sumerian language, and indicates that the stone was carved in the city of Babylon about 4000 years ago and was presented by a Governor named Adduggish to the temple of the god Adad or Ramman, whose shrine was in Ashshur. As one looks on this stone it is impossible to avoid visualizing the scene that must have taken place within the dim temple, when the mighty warrior, returning perhaps from a successful campaign against the Egyptians, laid his offering before the squatting brazen ox-image of the god of thunder and famine and drouth, while white-robed priests with vast knotted black beards chanted their hymn of strange barbaric periods.

Stepping up to a nearby cabinet, one next may observe a large necklace of roughly shaped and polished stones, set in barbaric jewelry. Oval gold beads of elaborate Oriental workmanship, set with aquamarines and surrounded by diamonds, sapphires and garnets, alternate with flat plates of carnelian, engraved with the Mohammedan Star and Crescent. It is the official necklace-trapping of a vizier of Morocco, dating from about 1750.

A different picture is evoked by this exhibit. Instead of a mystic Oriental chant, one becomes immersed in the wild gaiety of a rapid rhythmic march played on metal fifes and tall cylindrical drums by a circle of tall, turbaned Arabs, looking intently over a wide stretch of brilliant yellow sand that burns and wavers in the intense sunlight of the desert. And cutting through the heat-haze, and across the background of purple hills, a cavalcade of white-sheeted Moors on foam-flecked ponies dashes into the foreground, leaving a screen of dust corkscrewing upward in its wake. As they wheel in a wide circle and suddenly check their gallop, one sees at their head a large, swarthy man. As his mount rears he shouts a hoarse command; and one marks, swaying from his sinewy throat with its bulging veins, the necklace, a glittering mass of gold and polished stones.

Near the center of the hall is a deep orange stone, an Essonite garnet, sometimes called the Hyacinth or Cinnamon stone. It is a jewel much prized by medieval churchmen. St. Hildegard, Abbess of Bingen, who died in 1179, gives the following directions for the proper use of its supernatural powers: "If anyone is bewitched by phantoms or by magical spells, so that he has lost his wits, take a hot loaf of pure wheaten bread and cut the upper crust in the form of a cross, not, however, cutting it quite through, and then pass the stone along the cutting, reciting these words: 'May God, who cast away all precious stones from the devil, cast away from thee all phantoms and all magic spells, and free thee from the pain of this madness.'"

This particular Hyacinth is distinguished by having engraved on it a bust of Christ in profile, an exquisite sample of gem workmanship. It is said to have been a part of the Vatican collection, when it found its way eventually into the Paris Exposition of 1890. The feelingly carved bust of the Savior transports one immediately to the somber little monastery cell in which some obscure monk probably executed the work. In the flickering glow of a single bracketed candle, throwing its feeble gleam over a mounted crucifix, we see him, stooped over a bare table, scratching with his sharp instrument at the hard stone. His lips murmur in a devotional monotone, while from the distance comes a faintly undulating Gregorian chant, the vesper hymn, intoned by smooth tenor and bass voices, trailing through the dim corridors.

Essonite garnet, engraved with the bust of Christ in profile.



This agate was carved into the shape of an ax head about 4000 years ago.



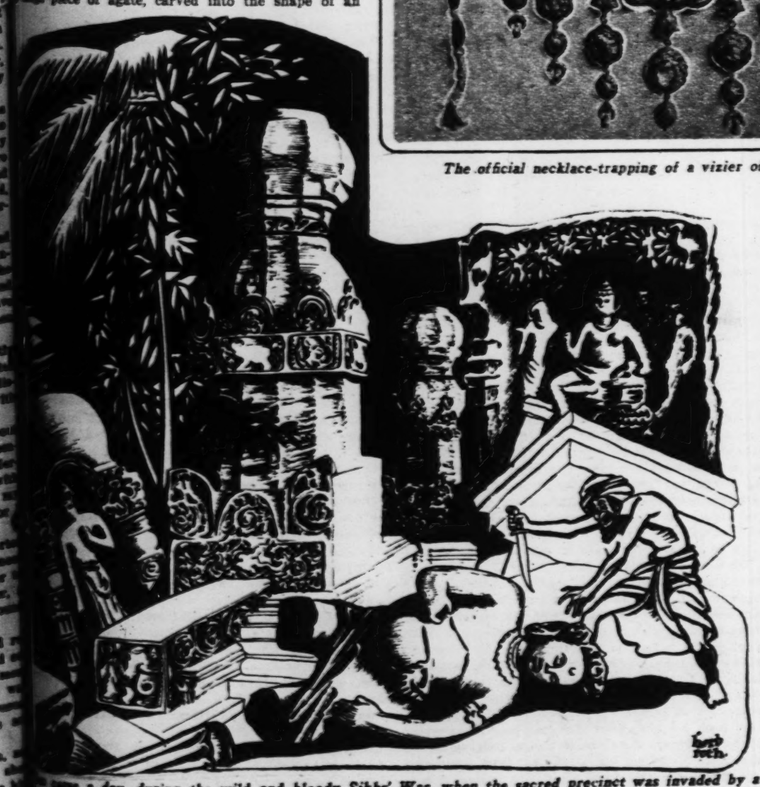
The official necklace-trapping of a vizier of Morocco, about 1750.

A single stride to the next cabinet interrupts the observer's religious meditations. Here is a flat red jewel, a tourmaline or rubelite, picked up in the Shan Mountains of China. The tourmaline is a gem still worn in the center of the forehead by mandarins as an emblem of the highest rank, according to ancient custom. It was called "Aschentrekker," or "ash attractor," by the old Dutch lapidaries, who were the first to notice its electric qualities when brought near wisps of straw or ash fragments. It is because of this electrical property that it has been credited with all kinds of magical powers.

A thrilling bit of historical drama is connected with this particular specimen, which again exhibits a remarkable carved design on its surface. For many years it formed the eye of an idol in an Indian temple. From the center of the forehead of some jade-green image it gleamed balefully or benignantly down on the prostrate forms of Hindu worshipers. Then came a day, during the wild and bloody Sikhs' War, when the sacred precinct was invaded by a band of brigands. One can hear again the deafening clatter of arms and accountrements, and through the bitter blue smoke one can see a lean brown hand pluck the glittering bit of red from the scowling forehead of the god.

"If you believe in the mystic and visionary powers of jewelry, you must look into our crystal spheres before you go," says the curator. "Here are a few of the finest in existence. This one, for instance, is an almost perfect specimen, measuring five and one-half inches in diameter. It is flawless, as far as any eye can see. The twelve-ton quartz crystal from which it was chopped, carved, milled and polished was found over a stratum of lava in the gold-bearing gravel of a dry ancient river bed at Mokolumne Hill, California, the scene of Bret Harte's famous 'Calaveras Stone.'

"From time immemorial, balls of this kind have been believed to possess the power of transporting the person who gazes into their depths into faraway places, into the past and into the future."



"... one day, during the wild and bloody Sikhs' War, when the sacred precinct was invaded by a band of brigands."

Dangerous Business Up the Amazon

Revengeful natives and their poisoned arrows gave thrills to the trip of a purchaser of forest products — Young Indian was punished by white resident for going away with tools and merchandise instead of gathering rubber in payment, then the tribe attacked house, but shotguns and rifles drove them away— Brutalities are the usual thing, says narrator, where Indians are forced to gather rubber :: ::

SUDDEN death is the risk a business man must run in certain parts of South America, particularly in the strange region of the Upper Amazon, in Brazil. There are no commercial facilities, such as telephones or banks, and trade is carried on by simple barter. This curious corner of the world is described by Louis Wanderer, a business man who has spent many years in tropical lands. Here will be set down the narrative of one of his adventures before the World War, when competition between various groups of exploiters for the valuable rubber was furious.

Wanderer is a little man, with blond hair and glasses on his curved nose. He speaks with a German accent and a certain air of simplicity which is convincing.

"I was the only passenger on the Para, a steamer of the Amazon Steamship Co.," he began, "on a trip up the river from Manaos across the Peruvian boundary to the Rio Maranon.

"When we reached the spot where I wished to disembark the boat stopped in the middle of the river and waited for the canoe to come for me. It was paddled by four Indians, bare to the waist, their copper bodies glistening with sweat, their hair braided with colored yarns. In the stern sat a young fellow, a white man of pronounced German features. He was steering.

"I knew that he was the younger of two brothers who managed a rubber estate for their mother, a native Brazilian woman. Their father had died some two years before of poison administered secretly by an Indian, in vengeance.

"After throwing my rubber bag, my guns and several parcels down into the canoe, I descended the rope ladder into the canoe. While we were making for the shore I introduced myself, told the white man that I had come to purchase any rubber and Brazil nuts gathered thus far in the season, and to find out their needs in merchandise.

"He was an amiable fellow, not bad looking and about 20 years old. Before we landed he changed from speaking Portuguese to German and complained that the crop so far had been very poor on account of the reluctance and dishonesty of the Indians who were working for him, and he swore that only the most severe treatment netted him any production at all.

He told me that the natives concealed large amounts of rubber in the jungle and brought it out at night, further up the river, to sell it to peddlers of liquor and merchandise.

"Where we landed I saw a really fine building of stone, with a large veranda, a well-kept lawn and shrubbery in front. For a moment I forgot that I was in the middle of a tropical wilderness. Dozens of fruit-bearing lemon and orange trees were grouped about the house. At the left was a big patch planted with manioc and cared for by six Indian women, some of whom carried their papooses dangling in a sling.

"I met the mother, a pleasant, white-haired woman, whose features bore the vestiges of an exceptional beauty in former days. She had an exquisite nose and mouth, and her eyes were large, black, very lovely. She welcomed me in the choicest of phrases of the Portuguese language, offering me, with a sweep of her arm, the hospitality of her house.

"And the house was finely furnished. There were many rooms, all with parquet floors. One room contained a library with books in every language; there was a piano and a phonograph; oil paintings hung on the walls. My room was the guest room, large and airy, charmingly furnished in bamboo and mahogany.

"I was amazed at such luxury, for every stone, board and piece of furniture had been brought 1500 miles up the Amazon.

"I got into a khaki suit and high-heeled boots, put my Browning automatic in my pocket, with plenty of cigarettes and mirrors, beads and pocket knives, for the natives, and then rejoined my host.

"We went over to the general store. The stock included everything, from shoe laces to sewing machines and phonographs. After a half-hour's talk he suggested a visit to the Indian village. We walked along for about twenty minutes beside a creek of clear, green water, covered here and there by a giant specimen of the Victoria Regia.

"Turning a bed of the creek, my host pointed out a sloth hanging from a tree. I wanted to shoot it, but it was too far off. Soon we reached a clearing in the jungle and the dogs ran toward us, barking and circling about us. Then we stepped into a totally clear space.



"I pulled out trinkets and cigarettes to distribute and they rushed at me, almost pushed me off my seat, tearing the things out of my hands."

"To the left was a little pond. Out of this sprang about twenty-five people, children and full-grown of both sexes, all naked, with bronze skins. They greeted us with shrill "He-he's," the Arauna how-do-you-do. I was embarrassed and I believe that I blushed, but they did not seem to be aware of anything wrong.

"They surrounded us inquisitively, especially the girls, and were amused at my hobnailed boots. One of the girls took off my slouch hat and touched my blond hair, giggling. The men were more serious and kept in the background. I sat on a tree stump while my host interviewed the chief. So I had plenty of time to look them over. They were all tall and well proportioned, with regular features. Among the younger girls there were some who would have been pretty if they hadn't filed their teeth.

"After a while came elderly members of the tribe, dressed in calico around their shoulders, bringing us bananas and peanuts. I pulled out trinkets and cigarettes to distribute and they rushed at me, almost pushed me off my seat, tearing the things out of my hands. When I reached in my pocket for more cigarettes I discovered that they were gone. Then I saw some of the young girls smoking them. But I didn't mind—the girls were so evidently enjoying themselves.

"We started back when it began to grow dark, and I was really sorry to leave. The place and the way of life had many attractions, and I liked the people.

"But on our way home my host told me that trouble was ahead, that a native to whom he had given about $30 worth of tools and merchandise on condition of his gathering rubber, had disappeared. The same thing had happened often lately, he said, and so he had decided to make an example of this man. He had ordered the chief to bring the fellow back within three days or else be driven away and have everything set afire. He warned me to stay away from the settlement now, but would not tell me anything more. That night I dreamed of fighting Indians and the like.

"Next morning at 7 o'clock my host aroused me and asked me to come over to the store. I hurriedly dressed and went over. I saw an Indian in a loin cloth standing in the middle of the room. He had shackles on his ankles. I was told that this was the fugitive. The doors were closed and the young man started to scold the Indian loudly. The latter hardly answered and I thought everything was all right. But then my host reached under the counter and brought up an instrument made from hardwood. This was a round block, three inches across and an inch thick, with a handle on it.



"He grabbed the Indian's hands, palms upward, and started beating the Indian terribly. I tried to stop him, begged him to stop. Then I walked toward the door, but my young host asked me to stay, saying that he had told the Indian that I was the 'boss' from down-river and that I had come for rubber, which he was unable to deliver because of such scoundrels as him (the Indian).

"By this time the fellow's hands were cut open, the blood was spurting from his fingernails and tears covered his face. It was too much for me. I cursed my host and told him that I would report matters to the state authorities at Manaos, and I added that I didn't wonder now at the death of his father. Then I broke upon the door and got out.

"That afternoon I saw the Indian, with a big iron ball chained to his feet, cutting grass in front of the house. His back was a mass of bloody welts and he was exposed to a myriad of mosquitoes. I got a pail of water, gave him a drink and poured some down his back. I shall never forget his look of gratitude.

"Next day my host told me that the man had been sent back to the tribe. I warned him of trouble, but he laughed. Several nights later he entered my room and asked me to come out. Something had happened. When I reached the hall I saw two bodies on the floor of a white couple that had worked in the house. They were dead and terribly mutilated.

"The men of the place were assembled. One was sent down the river for help. The rest of us went to take a look about the house. We had not walked twenty feet when a shower of arrows flew about us. There followed a yell from one of our men. A big arrow had pierced his chest and the point of it stuck out behind near the spine. He died almost immediately afterwards.

"We retired to the house, barred the windows and opened fire through the slits in the shutters. The Indians were hidden in the shrubbery and behind the trees. I had a double-barreled shotgun. Yells and screams answered our first volley. We must have hit somebody. Another shower of arrows and then all was quiet.

"We waited, on the watch, until daybreak, but nothing happened. In the morning we found that the Indian women who worked about the house had disappeared, and we discovered our two watchdogs with little poison arrows in them.

"About 10 o'clock several canoes arrived, with about thirty men, who had been summoned by our messengers. They were from estates down the river—Germans, English, Portuguese—all heavily armed with rifles. We decided to march on the village, but my host insisted that I stay at home. I was glad, for I didn't want to sample their poisoned arrows.

"The party came back after four hours and reported that the village was completely deserted, and all gone. The natives had probably crossed the river to join another tribe. They brought back, however, a goodly number of rubber pellets, which had been found hidden in the bushes, together with tools.

"At the first opportunity I left the house and returned to Manaos. I reported everything that had occurred, but was advised to drop it, as the Government would do little or nothing in the case. And I was told that such brutalities as I had seen are the usual routine in collecting rubber, wherever Indians are forced to work.

"What would you have? I am a business man, not an investigator. I had a living to make. But I shall never forget the look of that Indian when I gave him a glass of water."

Magic

Rare jewels at Amer
Natural History,
out-of-the-way place
are flashing step-st
baric history to tha
Carved agate obtai
sionary was carved
in Babylon; necklace
vizier of Morocco
and huge crystal,
past and future, was
California quartz

ONLY a few minute
glittering in their
but it's odd how
imagination with
of magnificence, h
romance. An exce
let one's fancy wan
past centuries to the color and
civilizations and barbarous
twinkling over miles of ocean
ing miraculous journeys by a
curious stone to another, is the
Memorial Hall of Precious Gem
American Museum of Natural
An excellent guide is Herbert
of mineralogy in that place.

As he points out the most in
its, disclosing many little-trave
and history, his matter-of-fact
ously with the reverential quiet
not break the spell of magic
the healthy sunlight of an early
ping through tall windows into
gallery.

The present collection, explai
ranks as the second in importan
been laid out by him according
plan. The jewels, supported
needles, appear to float freely i
sent not only an almost incalcu
in dollars and cents, here ga
through the generosity of Ben
many years of research, travel
of Dr. George F. Kunz, resear
stones, an expert who collecte
most fascinating bits of the ear
ner of out-of-the-way places.

The uncanny power of those
red and brilliant green that fla
into the eye of the observer is
large piece of agate, carved



Then came a day, during the



PER PT.

e of the foremost present-day
ect, "it is even unsafe to per-
g simply on the fact that the
of the same group. The blood
not only be grouped, but also
that of the prospective donor."
customary for the hospitals to
applicant donors. It is of pri-
he blood of donor and receptor
before any operation is at-

f carrying out the operation of
e been devised and used with
rally speaking, all these may be
o main classifications of direct
ion. Those methods in which
nnection between the donor an
ich the blood may flow in
ferred to as direct. When the
awn from the donor into some
nd then introduced into the cir
t either in its natural state o
mical substance to prevent clot
ld to be indirect.
direct transfusion by end to end
the artery of the donor and th

to the direct method of trans
was impossible to measure the
hich passed. The most common
on as carried on today are ind

times man's imagination has be
ility of introducing healthy, vigo
rculation of one suffering from a
r anaemic blood condition. Th
s not only expected it to rest
th. They thought for a time th
long-sought "universal remedy
riter refers to transfusion as
risp of science, holding out ma
but never seeming to be realized
and Syriac medical records
years ago, contain fairly defin
of the possibilities of transfusi
be traced down through the
nd Rome. As far back as 1492,
said to have attempted to save
nt VIII by the injection of th
three youths who volunteered
sacrificed, but the Pope died.
ichard Lower of England and Je
and out as pioneers in the more
the operation, the former being
a successful transfusion exp
latter being the first to perform
man being with beneficial result
was continued with gradually
hrough the eighteenth century,
th, with the names of Blundell
hoff of Germany standing pro-
not until the latter part of the
practice became an established
n the number of operations actu
ry small, and more often harm
eat rather than good.
for the twentieth century to o
Handicaps and finally establish h
safe and sure remedy, deserving
ng the few medical measures w
to as truly life saving. With
al profession continuing to de
methods of operation, blood tra
here to stay, but it is destined to
ore important place in the sur

ARKANSAS COUPLE'S HONEYMOON ON ICE-BOUND ISLAND IN BERING SEA

Farrar Burn and wife, as U. S. Bureau of Education agents, live the life of Eskimos for 10 months back of barrier of ice—Morals of natives better than those of white men—How they surmounted obstacles of strange speech, customs and climate on silent stretches of St. Lawrence Island :: :: :: ::





Mrs. Burn before the Mission quarters, their home on St. Lawrence Island.

A three-tusked walrus skull. *Farrar Burn in bird skin parki.*



Leaving the island.

MAROONED for ten months on icebound St. Lawrence Island in the north of Bering Sea, with 300 Eskimos as their only human companions, and with the mysteries of the long night, the romance of the undulating expanses of snow and the sullen movements of a herd of 5000 reindeer as the sole shields against monotony, was the honeymoon of Farrar Burn and his wife of Van Buren, Ark.

There in the frozen North these two young adventurers, ignorant at first of the guttural language and the simple customs and diversions of the people, rapidly tore aside the barriers of their isolation and became adjusted happily to the new environment.

Burn is the son of W. R. Burn of Van Buren, Ark., a civil engineer with the Missouri Pacific Railroad. Mrs. Burn was June Chandler Harris, daughter of E. H. Harris, formerly of Ridge avenue, St. Louis, now of Berkeley, Cal. She is a relative of the late Joel Chandler Harris. The two were married shortly before the close of the World War and then started on the long honeymoon trip from Washington, D. C., into the regions of the short latitudes. Burn was graduated from the University of Arkansas and enlisted in the navy for the war as an aviator. He was stationed at various points over the country, being attached to the staff of Admiral Earl in Washington at the close of the conflict.

It was immediately after his discharge from the navy that he and Mrs. Burn accepted a commission under the U. S. Bureau of Education to go to St. Lawrence Island for three years. The Island is nearly 100 miles long by 30 miles wide. Burn was to be superintendent of reindeer herds, which the Government fosters there. Mrs. Burn was to teach the Eskimos. She established the first American school on the island, where they passed the winter of 1920-21.

Practically dropped from civilization overnight onto a strange coast, with little more conception of their future there than a few instructions from the U. S. Bureau of Education's Alaskan division and the uncommunicative tracings of a chart, they set themselves cheerfully to their new task.

"At first it was strange; the great silence, the broad stretches ever before the eye and the knowing that they extended on and on for thousands of miles, was awe inspiring," said Burn, who was in St. Louis for a few days. "However, this was only the first shock of knowing that the boat which brought us had put to sea again and that we would be practically alone on the island, with no communication with the outside world and little with the natives, for we had no idea of how long it might take us to learn their language.

"We were established in one of the two good houses on the island, the Presbyterian mission, which had been abandoned temporarily. The first few days passed quickly with the placing of our few possessions, the inspection of the herds and gazing as curiously at the natives as they were gazing at us.

"We learned a great many things about Alaska that we had never seen in a geography—and it seemed that these were the most interesting to us. It took us about a year to wear off the novelty of the new adventure and I imagine that were we to have stayed on to complete the three years the life would have become humdrum.

"Contrary to the common belief as we had met it before landing, the Eskimo is not always a fat, greasy individual nor is he addicted to eating candles and a few of the other picturesque things that have been credited to his appetite. Some of them are slim, some plump, some fat, some skinny. Some are very clean and some are very dirty and the in-betweens take in all the various degrees of personal care that are seen in any other race.

"The cleanest men and the dirtiest men I ever expect to see were Eskimos. Some of them are lazy and some are thrifty; some nervous and some placid. They have few quarrels among themselves and their moral code has a high standard. There are no 'eternal' triangles in the tribes. The Government has kept the white man from establishing any permanent habitation on the island, permitting him only to trade there. In their natural state the island natives are more contented, more prosperous than is the native on the mainland.

"After we had become established in the mission house we began looking about for the things that were to occupy our minds, and we found many. Studying the native provided plenty of entertainment. Mrs. Burn and I set about getting acquainted with our neighbors and charges. We found most of them were kindly disposed toward us and hospitable.

"The natives of St. Lawrence Island live in a house within a house. The outer house is made of walrus hide, held down by walrus skin and ropes. The hide is drawn over poles. Within this windbreak is another house, made of seal intestines drawn tight. The smaller one is the native's living room. This space is practically airtight, a small hole in the roof for ventilation and the door being the only openings. It is heated by whale-oil lamps that burn day and night, keeping the room at a bake-oven temperature.

"The native wears reindeer and sealskin clothing when on the outside. On entering he strips to his skin, with the exception of possibly a few beads. The guest, on entering the inner house, is greeted with gutturals of welcome and is expected to strip to his skin and make himself comfortable. Possibly a cup of tea will be offered, or a bit of walrus steak and mayhap some reindeer meat.

"A man with false teeth has no business trying to eat walrus meat of any kind. There is nothing tender about walrus. It is tough, but the Eskimo likes it and eats quite a bit of it. Seal is very tasty and the blubber is a favorite dish with Eskimos. There is something about the climate there that directs one's appetite. I could not eat blubber in this climate, but there it seemed the most natural of foods for me. Reindeer meat is very toothsome; it is tender and has a very pleasing flavor. Reindeer steak is a treat.

"After one has put in an hour or so chatting in grunts, he begins drawing on his clothing, which has dried out by this time. The missionaries have put rather a damper on this stripping-off custom of the Eskimo. They have educated him to the kimono. Now he covers his body when inside his house—that is, when he hears anyone coming. They usually have one filthy old kimono which first one, then another, will use. The spread of skin disease has increased with the introduction of this bit of civilized nicety.

"It is difficult to do a washing in the North. The Eskimo long ago solved this problem. When he strips he gives his clothing an airing; his body also has an opportunity to perspire freely, thus cleansing his skin. The method, although crude, is practical for him. During the warm period the natives move their houses to new locations, thus solving the problem of sanitation to their complete satisfaction.

"Eskimos are fond of music and have been supplied with phonographs by the traders. It is rather amusing to crawl into one of their houses and have one of them drag out an up-to-the-moment machine and start playing it.

"Most of the St. Lawrence Islanders are industrious and pay strict attention to their hunting and fishing. They are adepts at catching a whale and have little trouble handling the monster when one considers the primitive weapons and methods they still employ. Walrus hunting is good sport and we put in much time at this. The natives will search over the ice until they sight a group of walrus. It is difficult to shoot and kill them at a distance. However, out of a group of five or six they usually land three. An Eskimo is a patient individual, for he will sit beside an ice hole all day waiting for a seal to pop up. He then lays a blunt instrument over its head and drags out his prize.

"Much of our time was put in at making a map showing all the trails on the island.

"The natives put in a great deal of their time, when not hunting, at making their clothing and doing odd bits in preparation for the visits of the traders. The reindeer provides the native with his most serviceable parkis (coats), the seal provides their shoe soles, water boots and other parts of clothing. During the cold weather the native will wear two or three parkis, the underneath one with the fur turned in, while the others will be worn over and with the fur side out.

"A handsome gift article they make is a parki made out of the breasts of young auklets. Some of these garments are made out of the breasts of swans and eider duck. All Eskimos have a raincoat made out of about twelve fathoms of walrus gut. These are trimmed with the crests of Arctic parrots, making a really beautiful coat. Another luxury of the native is his fawnskin garment, which is made for his baby, while the same fur is used in the States for the covering of the American baby's mother. The thread used by the natives is made of twisted reindeer sinew.

"We left St. Lawrence Island much earlier than we expected. We had planned that our first child should be born on an island in Puget Sound that I had homesteaded. We arrived there and sent for a physician, who arrived four hours after the boy was born. The North put its mark on him, for on his left forearm is a small mark closely resembling a map of the island."



BLOOD MARKET STRONG—$50 PER PT.

New commercial exchange has for its consumers those unfortunates who are threatened with death; its producers are strong specimens of humanity who are willing to sell a quantity of their blood at intervals; and the dealers are the physicians and surgeons who arrange for and perform the operation of transfusion :: :: :: ::

A BLOOD market has been added to the many other markets of the world.

This is not an attempt to introduce a high-sounding figure of speech; the term is used advisedly and in its literal meaning.

True, it is not an organized market, as is that of the Stock and Commodity Exchange, the cotton pits, the coal industry or the grocery trade; but it none the less is a real market, possessing all the essentials of trade. The product dealt in is blood—human blood.

The prevailing price is $50 a pint. The consumers are those unfortunates who are threatened with death through sudden loss, or gradual deterioration, of their blood. The producers are those strange specimens of humanity who are willing and anxious to accept the consequences of selling a quantity of their blood at more or less regular intervals. The dealers are the doctors, who arrange for and perform the operation of blood transfusion, and otherwise act as intermediaries between consumer and producer. And finally, the hospitals and private medical laboratories are the places where the precious product actually is handled.

It is by no means a new thing, this traffic in human blood. It has been going on, at least to some extent, for two decades or more. But it is only with the comparatively recent establishment of transfusion that a safe and valuable measure of therapeutic treatment, that blood-giving has reached the point where it can be called a regular business.

At the present time, transfusions are being performed in New York City, at the rate of several thousand a year. In the majority of operations more than a pint of blood is used. Placing the total number at 4000, it can be seen readily that the annual consumption comes to more than half a thousand gallons. With the exception of a small amount given by relatives of the patients, the whole of this is contributed by professional donors. And when it is realized that each of these is only able to give slightly more than a gallon of blood a year, at the rate of about a pint a month, some conception of the extent of this extraordinary business can be gained.

It is difficult to estimate just how many men in the country are in on the blood-selling business, because there is absolutely no way to check up on them, but, judging by the total amount of blood required to supply the average yearly demand, there must be several hundred at least. Most of the hospitals, and some of the doctors who specialize in transfusion work, have lists of men who either call around at regular intervals, or wait until they are sent for. The lists usually are compiled with the aid of the advertising columns of the daily press. A want-ad is inserted such as the following:

> MEN Wtd.—At the Flower Hospital, as donors for blood transfusion; report at 9 a. m. Tuesday for preliminary examination. 450 East 64th street, New York.

For the most part these men belong to the typical down-and-out class, who having once been initiated into the secrets of the profession, are more than willing to stay at it until such time when they are of no further use, sometimes eight or ten or even twelve years. They are able to make an easy living by submitting to a transfusion every three or four weeks.

But there also are quite a number of men who only carry it on as a side line to their regular occupation, providing, of course, that that occupation is not one that requires very much energy. Usually five or six times a year is all they are willing to submit to an operation. It means a few hundred dollars of extra money and apparently does them no harm. The danger is that the ease with which they earn this amount tempts them to submit themselves a little oftener, and before they know it they have lost all ambition to work.

Then there are those who resort to a transfusion to tide them over a special period of hardship. I've known college students to help earn their way in this manner. One chap, unknown to either his classmates or professors, took as many as seven cases in as many months, but the strain was too great for him, and just before the final exams came on he broke down completely, and had to leave college. Another odd case was that of a married man with two children who admitted to me that this was his sole means of making a livelihood.

The qualifications for blood giving are quite severe. First of all, the applicant should be young, and robust, although successful transfusions have been made from donors as old as 65. Sex is immaterial, but as a business, the ranks almost wholly are confined to men. During the war, however, large numbers of women did invaluable service by attaching themselves to casualty hospitals in France and England, for transfusion purposes. The donor must be healthy physically, and free from diseases of the blood, and heart, malaria, diabetes, hemophilia, and so forth. And he must be of the same blood group as the patient to whom his blood is to be transfused.

Ordinarily the amount of blood drawn from a normal, healthy person, for a transfusion, is from 500 to 1000 cubic centimeters, the latter figure being about a pint. But there have been cases in which almost a quart was removed without any disastrous effects to the donor. In terms of weight, it is safe to remove a quarter of a person's total supply, which is always in the proximity of one-thirteenth of the total body weight. Thus almost three pounds could be taken from a man weighing 150 pounds.

The matter of blood grouping is a comparatively recent development of therapeutics. After a great deal of investigation it was ascertained that soon after birth all individuals may be grouped into four distinct classes, according to the agglutination, or clumping power of the serum of one group, to clot or dissolve the corpuscles of another group. The grouping is determined by a simple microscopic test, and the numbers I, II, III, IV assigned to the four different classifications. Blood from unlike groups is said to be "incompatible." The relative frequency of the occurrence of the groups in individuals is in the percentage proportion of 5.40.10.45, in their regular sequence. From this it can be seen that persons in groups II and IV are much more plentiful than in the other groups.

Previously to the working out of this group system, by the famous surgeon, Moss, there was no accurate way of pre-determining relative blood reactions and the result was that in many cases blood was transfused into the circulation of a patient which, instead of doing good, caused great harm, and sometimes even resulted in death to the patient. According to Lester J. Unger of New York, who is one of the foremost present-day authorities on the subject, "it is even unsafe to perform an operation relying simply on the fact that the donor and receptor are of the same group. The blood of each patient should not only be grouped, but also directly tested against that of the prospective donor." This explains why it is customary for the hospitals to keep such long lists of applicant donors. It is of primary importance that the blood of donor and receptor be carefully matched before any operation is attempted.

Numerous methods of carrying out the operation of blood transfusion have been devised and used with varying success. Generally speaking, all these may be grouped under the two main classifications of direct and indirect transfusion. Those methods in which there can be actual connection between the donor and recipient through which the blood may flow in its natural states, are referred to as direct. When the blood is first withdrawn from the donor into some kind of a receptacle, and then introduced into the circulation of the patient either in its natural state or mixed with some chemical substance to prevent clotting, the method is said to be indirect.

A simple method of direct transfusion by end to end anastomosis between the artery of the donor and the vein of the recipient.

The chief objection to the direct method of transfusion was that it was impossible to measure the quantity of blood which passed. The most common methods of transfusion as carried on today are indirect or continuous.

From the earliest times man's imagination has been stirred by the possibility of introducing healthy, vigorous blood into the circulation of one suffering from acute hemorrhage, or anaemic blood condition. The original investigators not only expected it to restore health, but even youth. They thought for a time that they had found the long-sought "universal remedy." An early English writer refers to transfusion as "a sort of will-o'-the-wisp of science, holding out many brilliant prospects, but never seeming to be realized."

Hebraic, Egyptian and Syriac medical records of many hundreds of years ago, contain fairly definite hints at a knowledge of the possibilities of transfusion. From them it can be traced down through the early history of Greece and Rome. As far back as 1492, a Jewish physician is said to have attempted to save the life of Pope Innocent VIII by the injection of human blood. The lives of three youths who volunteered for the operation were sacrificed, but the Pope died.

The names of Richard Lower of England and Jean Denys of France stand out as pioneers in the more recent development of the operation, the former being the first to accomplish a successful transfusion experimentally, and the latter being the first to perform the operation on a human being with beneficial results.

Experimentation was continued with gradually increasing success through the eighteenth century, into the nineteenth, with the names of Blundell of England and Bischoff of Germany standing prominent. But it was not until the latter part of the century that the practice became an established procedure. Even then the number of operations actually successful was very small, and more often harm resulted to the patient rather than good.

It has remained for the twentieth century to overcome all the many handicaps and finally establish blood transfusion as a safe and sure remedy, deserving a high place among the few medical measures which can be referred to as truly life saving. With the present-day medical profession continuing to develop and improve the methods of operation, blood transfusion not only is here to stay, but it is destined to occupy an even more important place in the surgical world.

The Princess Royal on Roller Skates

Juliana of Holland, thirteen years old, is a democratic, fun-loving girl, and popular with all classes—An interesting sketch of the youngster, today, who is destined to be Queen of the Netherlands—Fond of athletics, she plays with a big doll, too, and besides the regular course of the public schools she takes special studies, including numerous languages :: :: :: ::

By E. VAN LIER RIBBINK.

IT IS evening in a stately portrait gallery, spacious and deserted except for the flying figure of a young girl as she glides gracefully back and forth on a pair of new roller skates. The skates cause a strident, rumbling sound on the polished, inlaid floor, and the noise has attracted a group of servants who stand in the doorway, smiling.

The energetic rumble of the skates has been heard by the youngster's parents, too, and they come downstairs to inquire about the unwonted racket in such a solemn apartment. The parents happen to be Queen Wilhelmina of Holland and the Prince Consort. The little girl is Princess Juliana, some day to be Queen of the Netherlands.

The lackeys step aside respectfully as the Queen and the Prince Consort approach the doorway. The royal mother and the princely father see the active figure of their daughter, who is quite unabashed by the spectators, and they smile, too.

Juliana, with a final sweep and clatter, halts before her parents and explains that the paths in the royal garden, where she plays with other Dutch children fortunate enough to be invited to court, are strewn with gravel and hence not very nice for roller skating. The Queen and the Prince Consort agree that the garden paths are not good for such purposes, but suggest that a more suitable place will be found than the gallery of ancestral portraits.

Which is one of the latest stories the people of Holland are telling about their Princess Royal. The long gallery in the palace at The Hague is a favorite place with Juliana. Hung with portraits by Rembrandt, Frans Hals and other old masters depicting the Princes, Princesses, Stadholders, Kings and Queens of the House of Orange, it might seem a rather overwhelming setting for a young girl at play. But Juliana is a striking example of the force of heredity. The facial characteristics of the Princes of Orange have been handed down through four centuries, and this merry child has the wide brow, the prominent nose and the determined chin of her great forefathers.

Juliana's tutors say that when she plays in the long gallery, she seems to be the living embodiment of all those belaced and beruffled personages, most of them dead, long ago, who stare so haughtily from their heavy gilt frames. And the night she went roller skating there, whispers palace gossip, the portrait of dour William the Silent, greatest of all Juliana's ancestors, seemed to be looking down at the frolicsome girl as if to say, "Have a good time, my dear!"

So many thrones tumbled down, during the World War, and so many of the former great are cutting a sorry figure in the world today, that the general public displays less interest in the doings of royalty as a whole than ever before. But there are exceptions to the public's apathy in this matter, and the Princess Royal of Holland is one of them.

The last lineal descendent of the ancient House of Orange, she has just attained her thirteenth birthday. With blue eyes, straight, flaxen hair and a healthy child's fondness for amusements, particularly the athletic kind, she is being carefully trained for the duties of a constitutional monarch, and the Hollanders themselves are never tired of talking about her. Instead of being kept isolated, Princess Juliana attends a school which is held at the palace, with other children invited there. The studies are the same as in the public school, but in addition the Queen-to-be receives special instruction which will be useful in her future duties. As a result, Juliana is said to be quite remarkably democratic and unassuming in her demeanor.

American children would describe the Princess Royal as being a "bear" on such sports as skating, horseback riding and cycling. Like all Dutch children, however, Juliana loves ice skating, which sport she learned when she was just 6 years old. She has a special pair of skates, made of silver, which were presented to her by the citizens of various Dutch towns which she visited on a never-to-be-forgotten tour of inspection over the frozen rivers and canals.

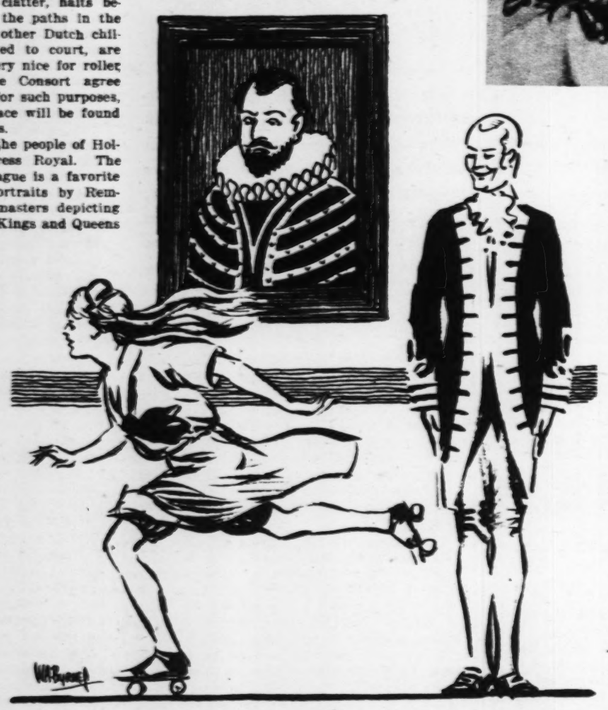
The Princess enjoys herself most of all, however, during the summer when she goes with her parents to their royal country estate, known as "Het Loo." This beautiful palace is set in one of the finest parks in the world, originally designed and laid out for William the Third, Stadholder of Holland, King of England, and Prince of Orange.

There is a rule in the Dutch royal household that none of its members shall accept presents from private individuals. This rule is strictly adhered to, and frequently most valuable presents from the Dutch East Indies and other colonies are returned to the donors with a courteous note of thanks. Thus the Queen had to refuse several pieces of valuable jewelry produced by the famous gold and silver smiths of Java and neither could her husband, the Prince of the Netherlands, accept a private gift of a valuable Arab stallion.

The only exception made was when the Princess was a very small girl, and an old fisherman sent her the model of a fishing smack, fashioned by himself from a huge Dutch "klomp" or wooden shoe. The little Princess happened to catch a glimpse of the model as it arrived, all decorated with flags, and she begged so hard to be allowed to keep it that Queen Wilhelmina broke the rule and sent the old fisherman in the little Zuider Zee village a banknote for a hundred guilders.



PRINCESS JULIANA.
—Copyright, International.



But the case of presents given by entire communities or societies is different. Thus Princess Juliana has received most wonderful models of the "Boro Boedoer" and other famous East Indian temples from Java, beautiful ivory carvings such as are made by the Malays, magnificent "batiks" from Sumatra, valuable outfits of Dutch national "folk dress" and many other wonderful gifts.

Also, when former President Fallieres of France visited Holland, he gave the Princess a wonderful swan, the interior of which contained numerous toys and boxes of French bonbons. The French President and the Dutch Princess became exceedingly good friends, and Princess Juliana never has forgotten her "uncle" Fallieres as she called him.

But the most highly prized gift of all—except those of ponies and "basket" carriages from her parents—is one which still occupies a place of honor in the Queen's own apartment. This is the cradle made of rosewood which was presented to the royal couple by the citizens of the Hague before the birth of the baby Princess, and in which Juliana slept until she did not have to be rocked to sleep any more.

Princess Juliana is still a little girl at heart, even though she accompanies her mother at military maneuvers when the Queen reviews the Dutch army, and she sits on horseback, holding herself very erect as becomes a Princess of the royal blood whose forefathers were all great military leaders. For she plays every day with a splendid big doll, all dressed up in the quaint national costume of the Dutch province of Zealand, and lavishly decorated with gold ornaments and the big silver "Zeeuwsche knopen"—Zealand buttons—without which the costume of a "belle" of that province is never complete. This doll was a present some years ago from the people of Zealand province.

One of the first things the little Princess had to contend with, in the way of education, was to learn by heart all of the many high-sounding titles to which she fell heir at the moment of her birth. Thus, if she should want to introduce herself by her full name and titles, she would have to start off as follows:

"Juliana, Princess Royal of the Netherlands, Princess of Orange, Princess of Nassau, Countess of Buren, Grand Duchess of Mecklenburg, Grand Duchess of Schwerin (which two titles she inherits from her father, Prince Henry), Countess of Breda, Duchess of Guelderland, etc., etc., etc." Hard on a child to remember all those names and titles, isn't it, especially when she is so much more interested in dolls, skating, ponies and such amusements?

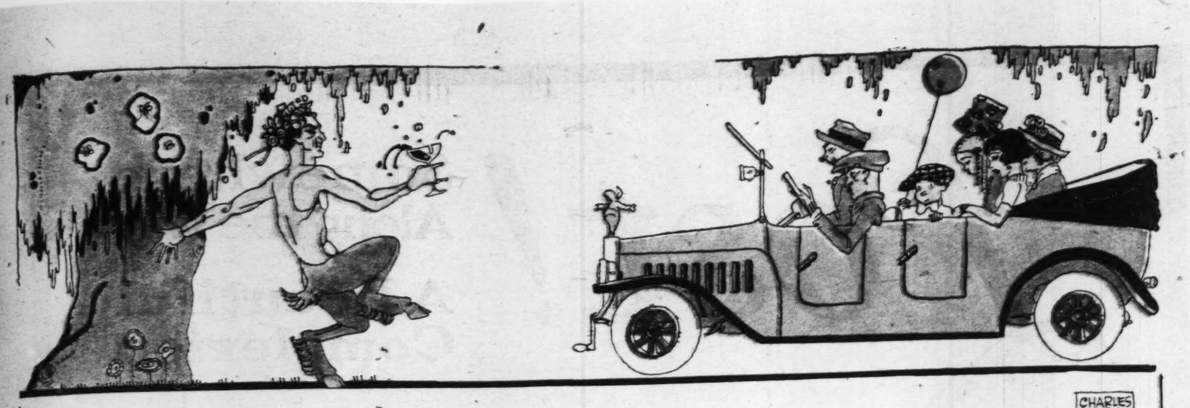
It is whispered around the palace that Her Highness at one time developed a decidedly plebeian taste for playing marbles in the corridors and in the great Hall of Audience itself. For, you see, she is a child first and foremost, and her inclinations to play and frolic are encouraged by both the Queen and the Prince Consort.

Young as she is, Princess Juliana already has become a skillful linguist. Besides Dutch she speaks English, German and French fluently, and receives daily lessons in these languages from various tutors. Soon she will be taking lessons in military and naval history and science, just as her mother did before her, for when Juliana becomes Queen of the Netherlands, she will likewise be the commander-in-chief of the army, and the Admiral of the Dutch navy with its great traditions of the days of Tromp and De Ruyter!

Though Princess Juliana and her parents live in the beautiful wood-embowered city of The Hague with its mellow memories of a glorious past, she makes annual visits of state to the great commercial capital of Amsterdam, that "Venice of the North," with its wide, tree-bordered canals, its great gabled buildings and its thousand-and-one bridges, and to Rotterdam, which is after Hamburg the largest port of continental Europe.

The Dutch people rather fancy the idea that maybe Juliana will not have to bestow her hand and heart upon "some foreigner," but that she may follow the recent example of Princess Mary of England and marry some Dutch nobleman of ancient lineage and fair repute. Many of the Dutch nobles trace their genealogical descent back as far and further than the Crusaders, and they feel themselves every bit as good as any foreign princeling.

It has already been openly proposed that, when she grows up, there shall be no "marriage for reasons of state" for Juliana, but that she be left free to make her own choice. Which but adds to the interest with which her career is watched by a vast number of people, both in Holland and elsewhere.



CHARLES GORDON SAXTON

A Day in the Country

IN OLDEN days when Pan, the well-known goatfoot god, called urban dwellers to the wilding woods, they had to walk, and sometimes they stubbed their toes and got stonebruises. Nowadays people answer Pan's call by gliding to the wildwoods in motor cars. Nevertheless, the day's outing is no more insured against misadventure than was that of the stonebruise age. The merry artist recognizes this.

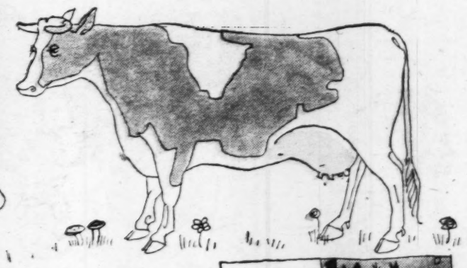
For instance, Reginald lifts a tempting bottle from the hip pocket of a farmer's scarecrow, purely as a joke (see upper left), and is seen in the act by the township Constable (lower right), who accommodatingly accepts a bribe to say nothing about it. Sweet Marie has a little petting party with a lovely looking kittie, which, of course, turns out to be a specimen of the mephitis mephitica. Little Alice in Wonderland thinks to draw a pail of milk with a corkscrew, but Madame Cow simply and placidly looks her out of countenance. When the picnic dinner is spread on the greensward, Mamma is horrified because a horrid bear or something samples the first cup of coffee and some wildwood beastie, probably that lovely kittie mentioned above, runs under the tablecloth and upsets the layout. Merton makes love to Melissa under the gnarly old apple tree, but Little Brother, up in the branches, drops a big apple on Sister's coiffure just as she is in the ecstasy of saying "YES!" The only one who really has any undiluted fun is Baby Betty, who finds a toad and feeds it what is left of the jam.

















Lost!

Somewhere Along the Way

A Beautiful Complexion



But Cheer Up!
You CAN *Regain It*

KIRK'S

JAP ROSE

is the one soap that never fails to restore your natural beauty. It cleanses thoroughly and naturally every delicate skin pore, showing you how pretty your skin really is.

JAMES S. KIRK & COMPANY
Chicago, U. S. A.

Now
10c

JAP ROSE SOAP FOR THE TOILET AND BATH

IN ST. LOUIS AND THE GREAT TERRITORY SERVED BY THE POST-DISPATCH IT IS THE FIRST AND ONLY NEWSPAPER TO OWN AND OPERATE ITS OWN ROTOGRAVURE PLANT.

ST. LOUIS POST-DISPATCH

SUNDAY MORNING, JULY 16, 1922

ROTOGRAVURE PICTURE SECTION

MARINES SHOW HOW PICKETT CHARGED AT GETTYSBURG



Almost sixty years after General Pickett's famous charge at Gettysburg, the scene was reproduced with historical accuracy on July 1 by 5000 officers and men of the U. S. Marine Corps, before President Harding and an enormous throng. This battle, on July 1-3, 1863, is regarded as the turning point of the Civil War. Pickett's charge was ordered by General Lee, over the protests of General Longstreet. It failed, but has gone down in history as a magnificent exhibition of courage. Here the Marines are dashing into action through a wheat field. —P. & A. Photos.





Col. J. K. Tracy, U. S. Marine Corps, who led the charge across the wheat fields of Gettysburg, just as Gen. George E. Pickett did. —Copyright, Underwood & Underwood.

Having followed the footsteps of the Confederates up the slopes of Cemetery Ridge, the Marines are shown swarming across the famous stone wall where furious hand-to-hand fighting occurred in '63. —Copyright, Underwood & Underwood.



Depicting the start of Pickett's charge, most spectacular event of the momentous battle when General Lee invaded the North and the Confederate Army of Northern Virginia, under Lee, encountered the Federal Army of the Potomac, under General Meade. —Wide World Photos.

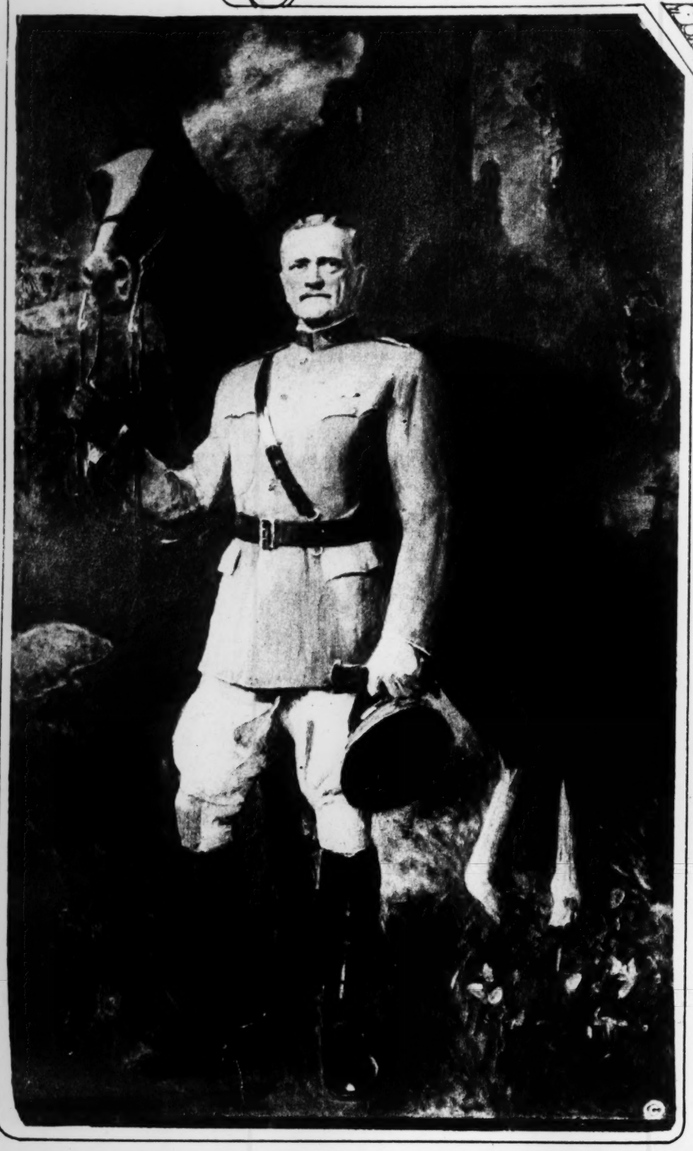


Another view of the great military spectacle at Gettysburg, showing Marines at the stone wall where some of the Federal artillery was captured by Confederates before the latter had to retreat. Here the Marines are starting back to the Confederate lines. —Wide World Photos.

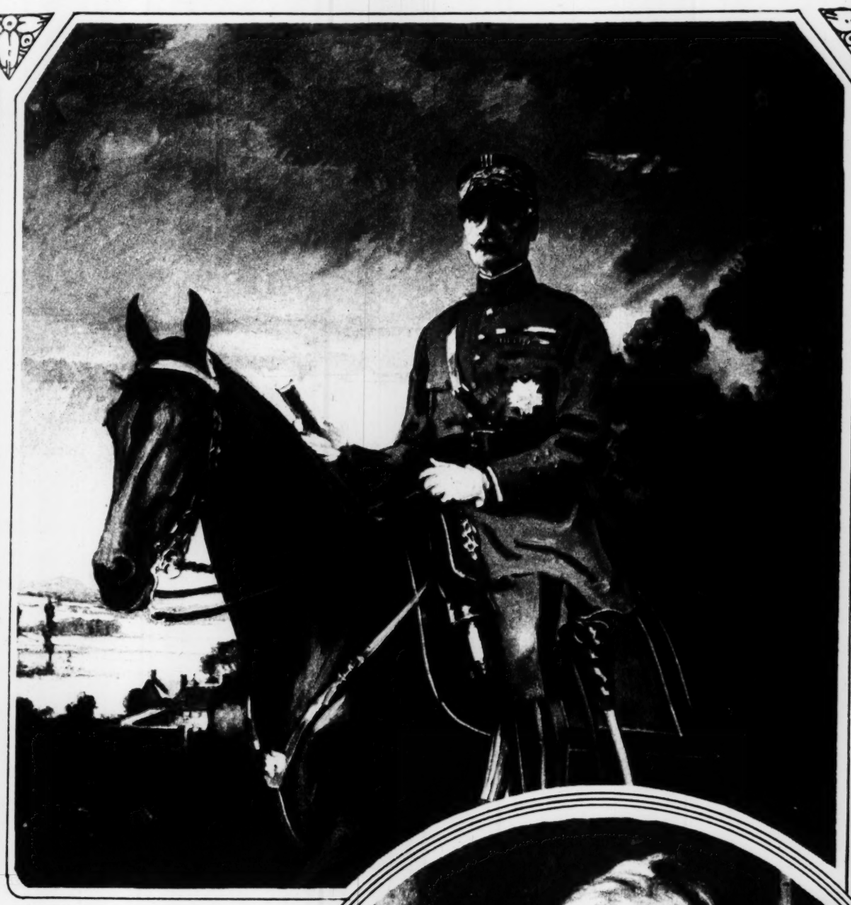
GREAT FIGURES IN THE WORLD WAR

Portraits Now On Exhibition at St. Louis Art Museum Which Will Be Put In the New National Portrait Gallery at Washington, D. C.

Originals Copyrighted by National Art Committee, 1920. Photographs by Peter A. Juley, New York.



General Pershing, by Douglas Volk, N. A.



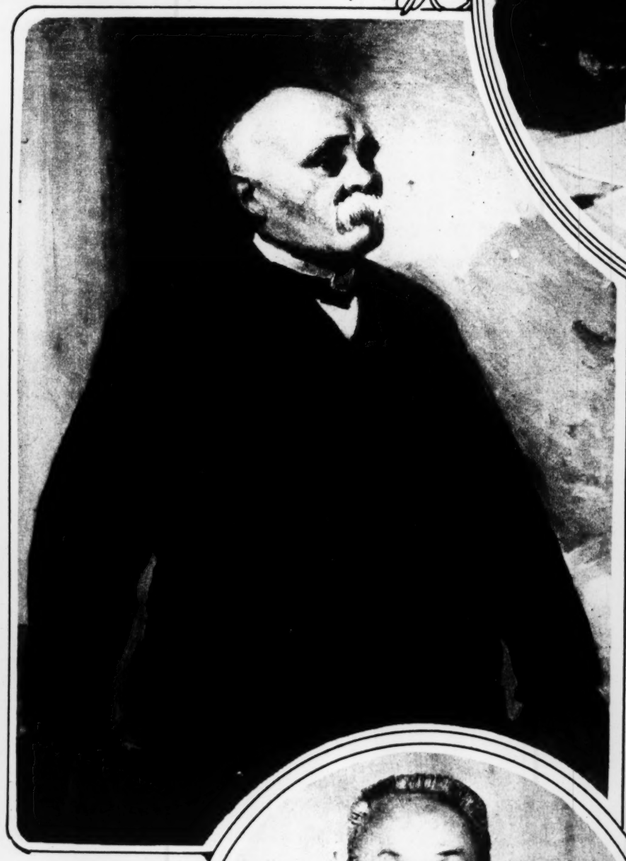
Marshal Foch, by Edmund C. Tarbell, N. A



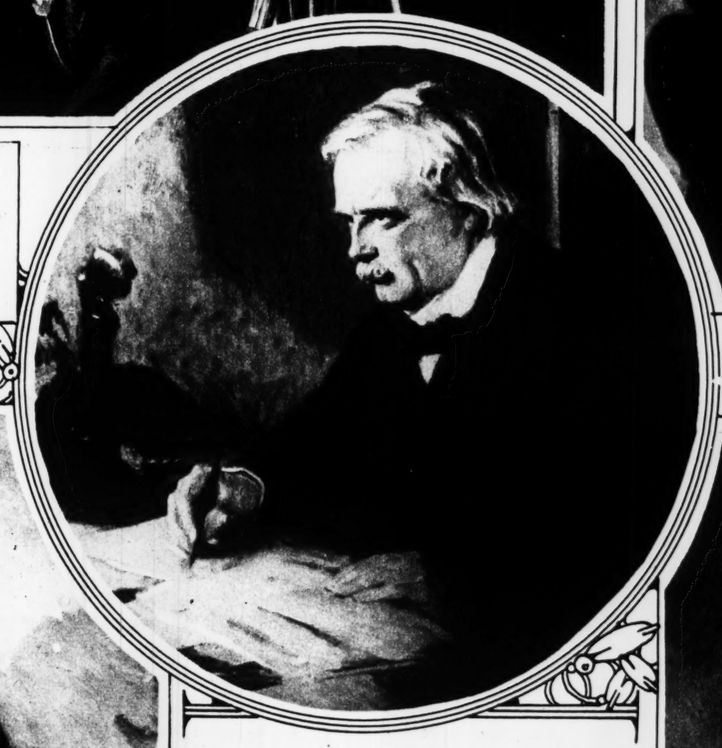
Field Marshal Haig, by John C. Johansen, N. A.



Admiral Sims, by Irving R. Wiles, N. A.



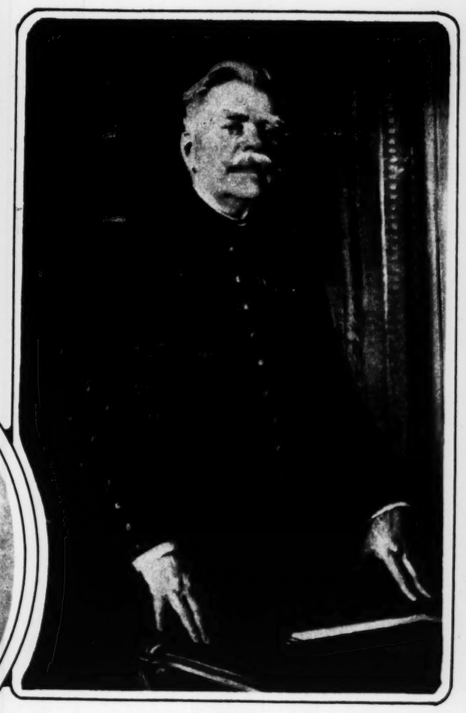
Premier Clemenceau, by Cecilia Beaux, N. A.



Premier Lloyd George, by Douglas Volk, N. A.



Prince Saionji, by Charles Hopkinson.



Marshal Joffre, by John C. Johansen, N. A



Admiral Beatty, by Cecilia Beaux, N. A.



-Princess
B. Leeds,
in a new
ing some



Princess Beatri
and Queen of S

Celebrities Portrayed by Famous Artists

An Exhibition in Paris

—Photographs Copyright by Underwood & Underwood.



hn C. Johansen, N. A.



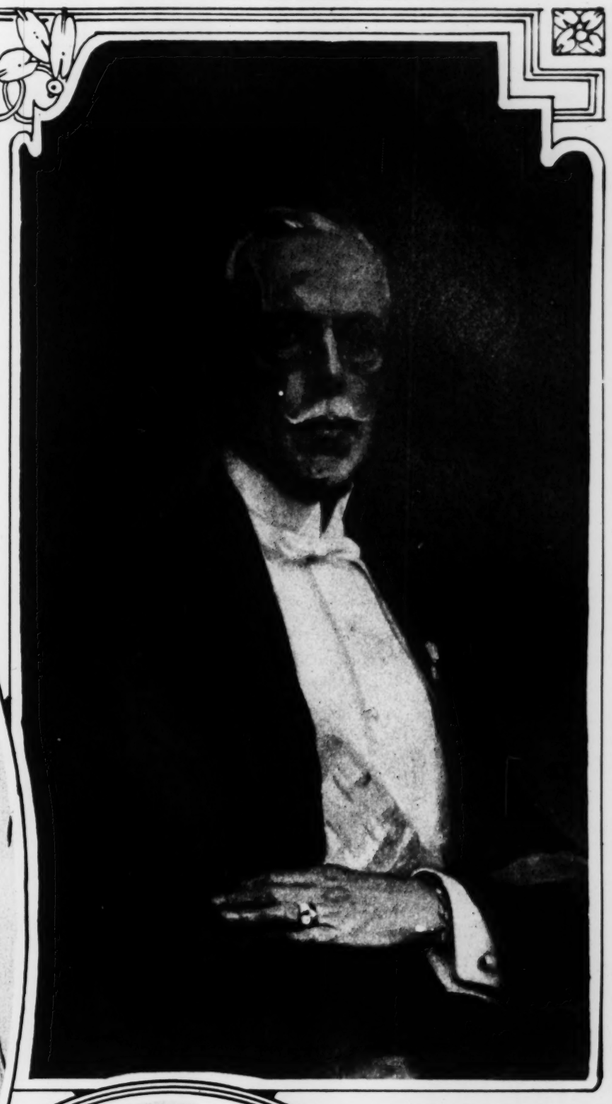
lia Beaux, N. A.



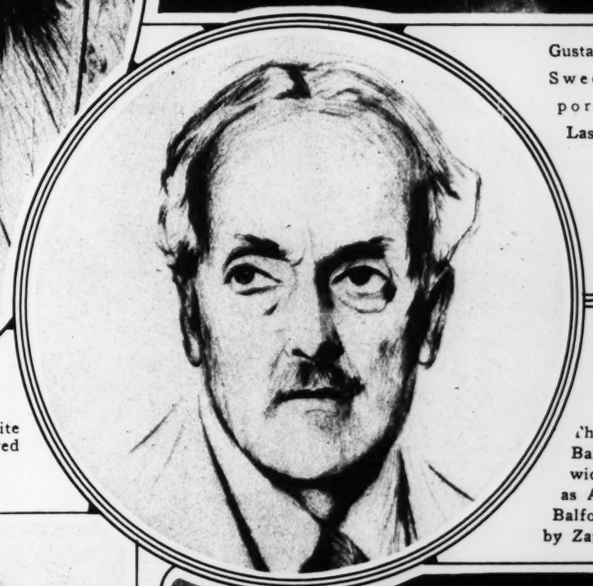
-Princess Christopher of Greece, the former Mrs. William B. Leeds, widow of the American tin-plate millionaire, in a new painting by Philip A. de Laszlo. She is wearing some of her famous emeralds and diamonds.



-The Queen of Spain, in a black and white sketch by M. Zarokilli which was admired by Parisians.



Gustaf V, King of Sweden, a late portrait by De Laszlo.



The new Earl of Balfour, more widely known as Arthur James Balfour, sketched by Zarokilli.



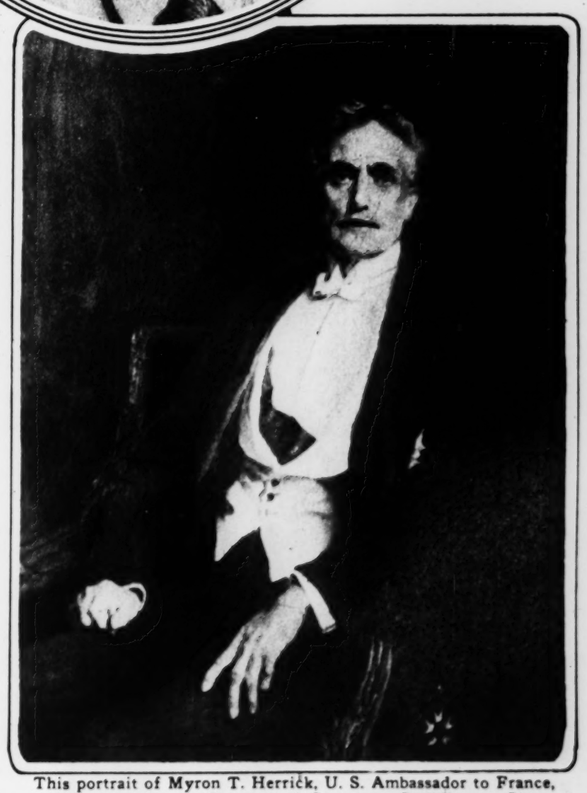
Princess Beatrix and Princess Maria, daughters of the King and Queen of Spain. A recent sketch by Zarokilli.



Princess Olga of Greece, another new portrait by De Laszlo which has been admired by connoisseurs in Europe.

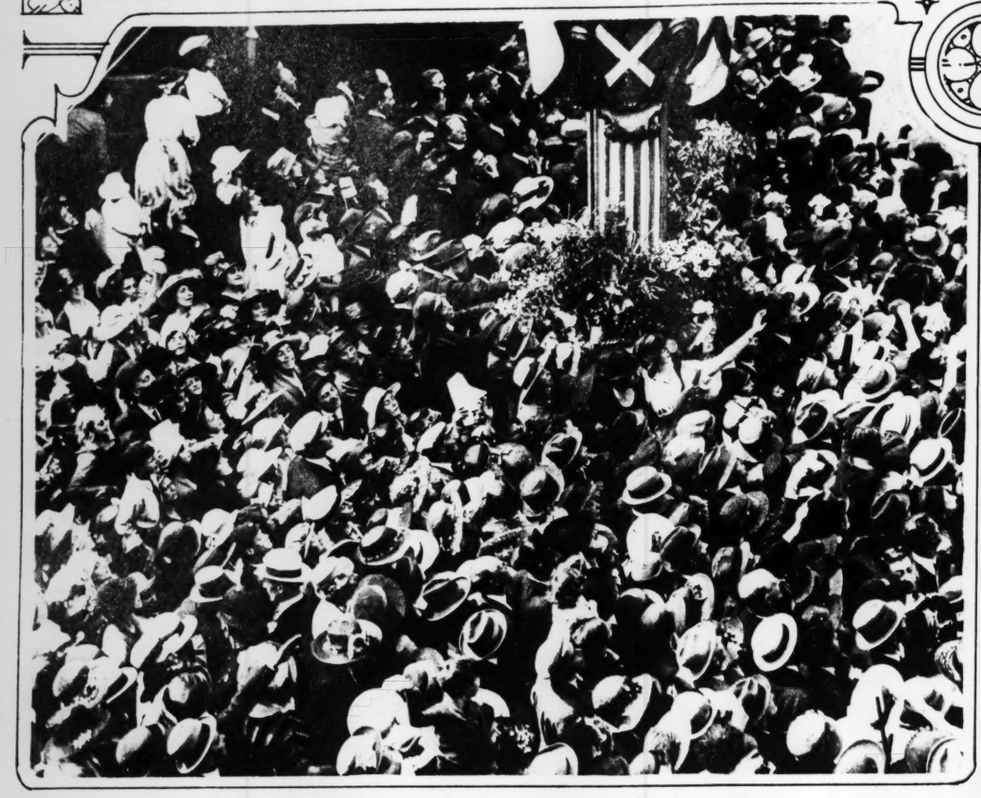


An interesting sketch of Queen Marie of Rumania, in national costume. It is the work of Zarokilli.



This portrait of Myron T. Herrick, U. S. Ambassador to France, will be hung in the Chamber of Commerce Building at Cleveland. The photograph was made during exhibition at Paris. Painted by De Laszlo.

LONDON WELCOMES HOME THE PRINCE OF WALES



Crowd welcoming Prince at Paddington Station on his return recently from tour of British possessions. —Underwood & Underwood.

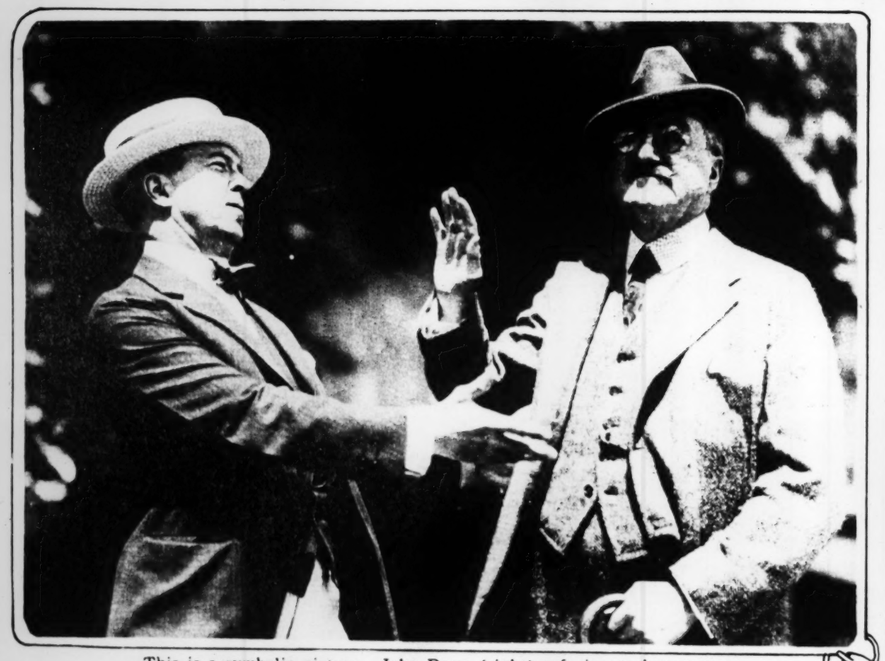


The Prince responds to cheering welcome from balcony of Buckingham Palace. —P. & A. Photos.





Procession that greeted the Prince passing up the Mall to Buckingham Palace. The Prince is seated in the carriage at the right of the picture, with the King. —P. & A. Photo.



This is a symbolic picture. John Drew (right) refusing to have anything at all to do with the movies and especially with the latest production of Rupert Hughes, who is shown imploring the actor to "reconsider." —International Newsreel Photo.



Part of the crowd that gathered before the palace in welcome to the Prince. —International Newsreel Photo.

Five hundred autos pass this crossing every 24 hours; trains pass it at 55 miles an hour. The silent warning is on the B. & O. railroad between Lawrenceville, Ill., and Vincennes, Ind.



Capt. Jeffrey Thomas rocks off Sable Island ors and the only fem a small boat.

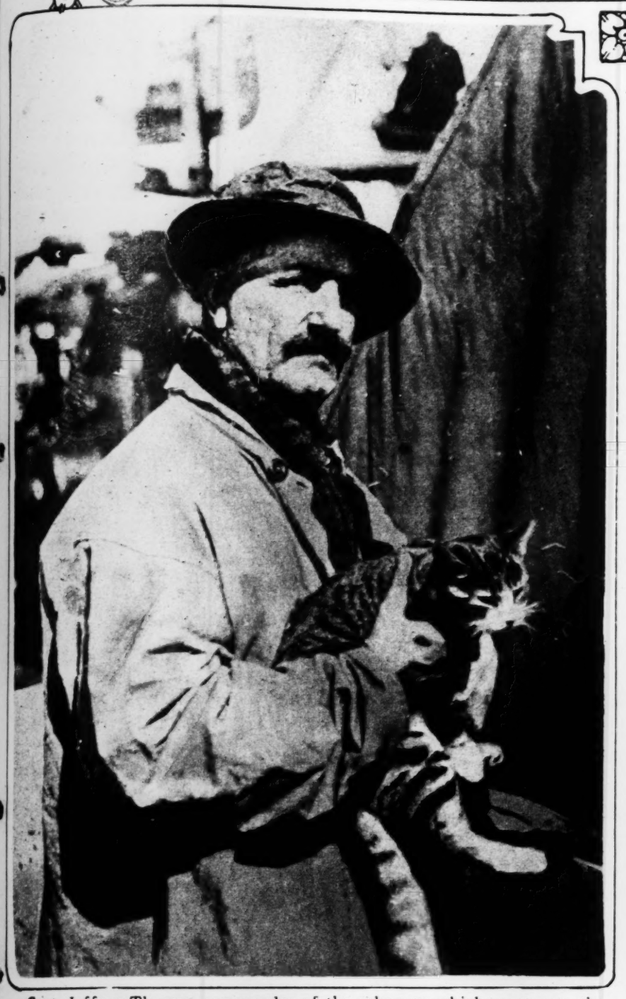


Some of the rescued men from the Puritan, in a photograph made aboard the Tampa. The Puritan had been a prospective entry in the International Fishermen's Race, next fall.

A champion shorthorn bull, Tongswood Bequest, which was exhibited at the Bath and West Counties Show, Plymouth, England. —Underwood & Underwood, N. Y.

RESCUE AT SEA IN STORM AND FOG

—Pacific & Atlantic Photographs



Capt. Jeffrey Thomas, commander of the schooner which went onto the rocks off Sable Island, Nova Scotia, in storm and fog. With four sailors and the only feminine survivor, shown here, he was picked up in a small boat.



One of the boats from the wrecked Gloucester fishing schooner, Puritan, approaching the side of the cutter, Tampa, U. S. Coast Guard, which rescued all the nineteen members of the crew. This boat contains fourteen men.



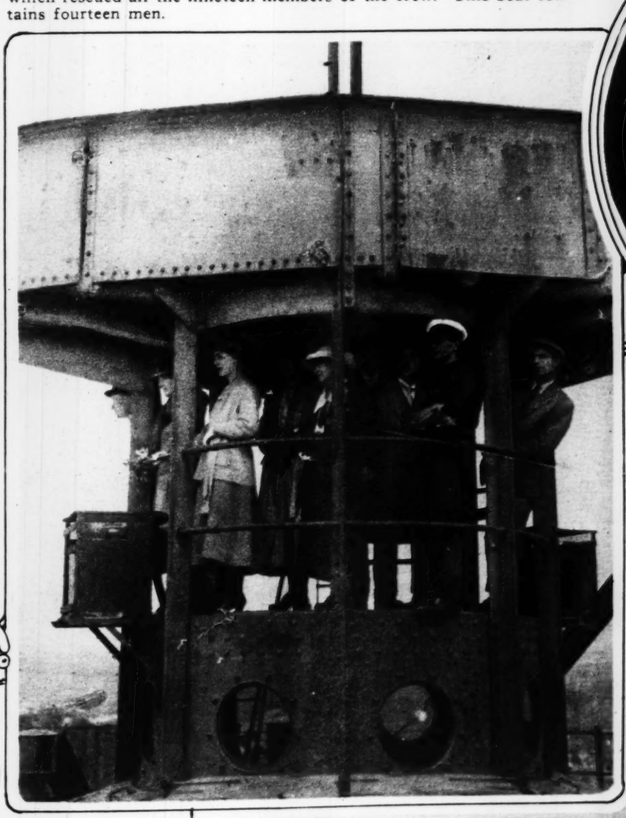
...e Prince responds ... cheering welcome ...n balcony of Buck... ...ham Palace.
—P. & A. Photos.



Part of the crowd that gathered before the palace in welcome to the Prince.
—International Newsreel Photo.



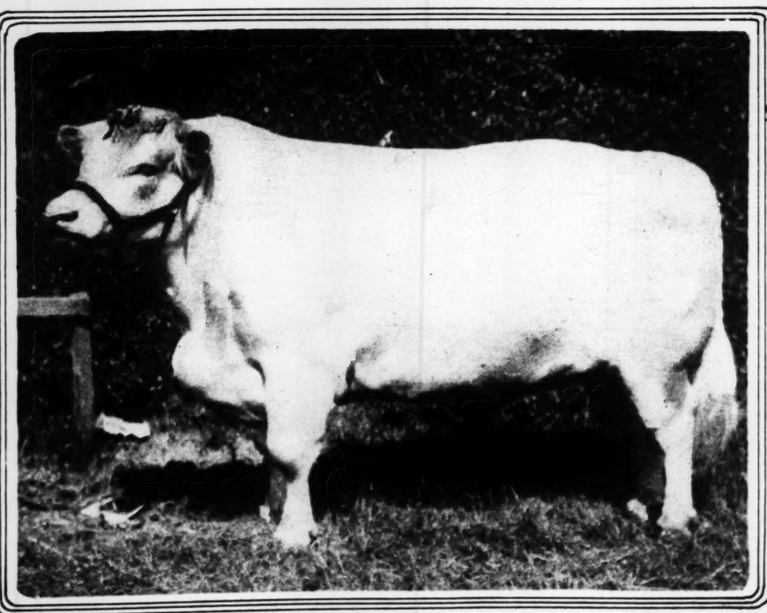
Some of the rescued men from the Puritan, in a photograph made aboard the Tampa. The Puritan had been a prospective entry in the International Fishermen's Race, next fall.



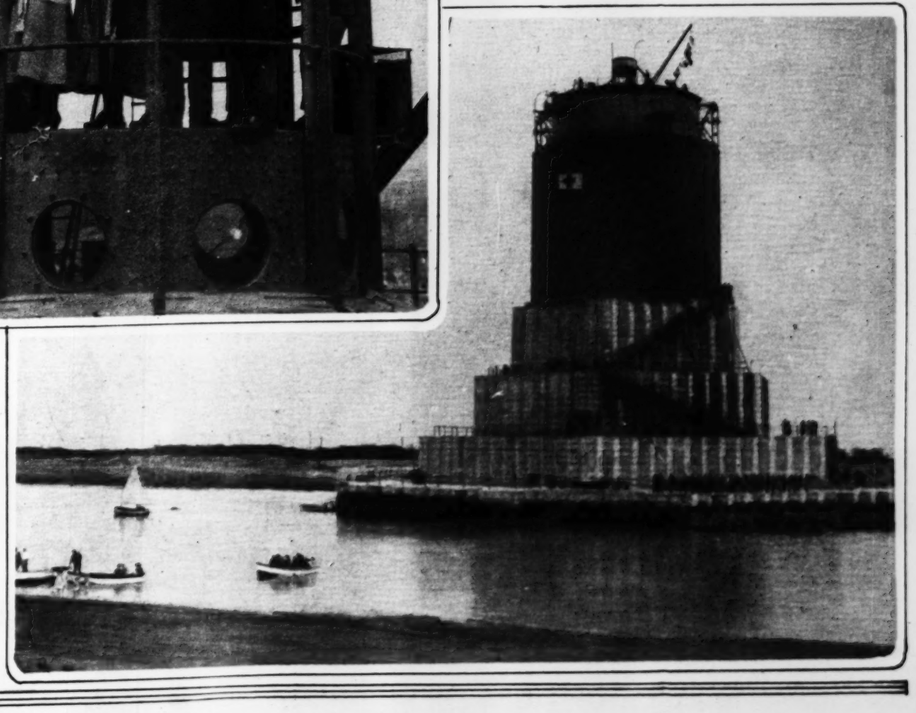
One of the famous "mystery towers" which the British built during the World War, for use against the submarines. This one is now on view at Southwick. Above, visitors looking out from the top of superstructure. At right, a general view of the tower.
—Photographs by Underwood & Underwood.



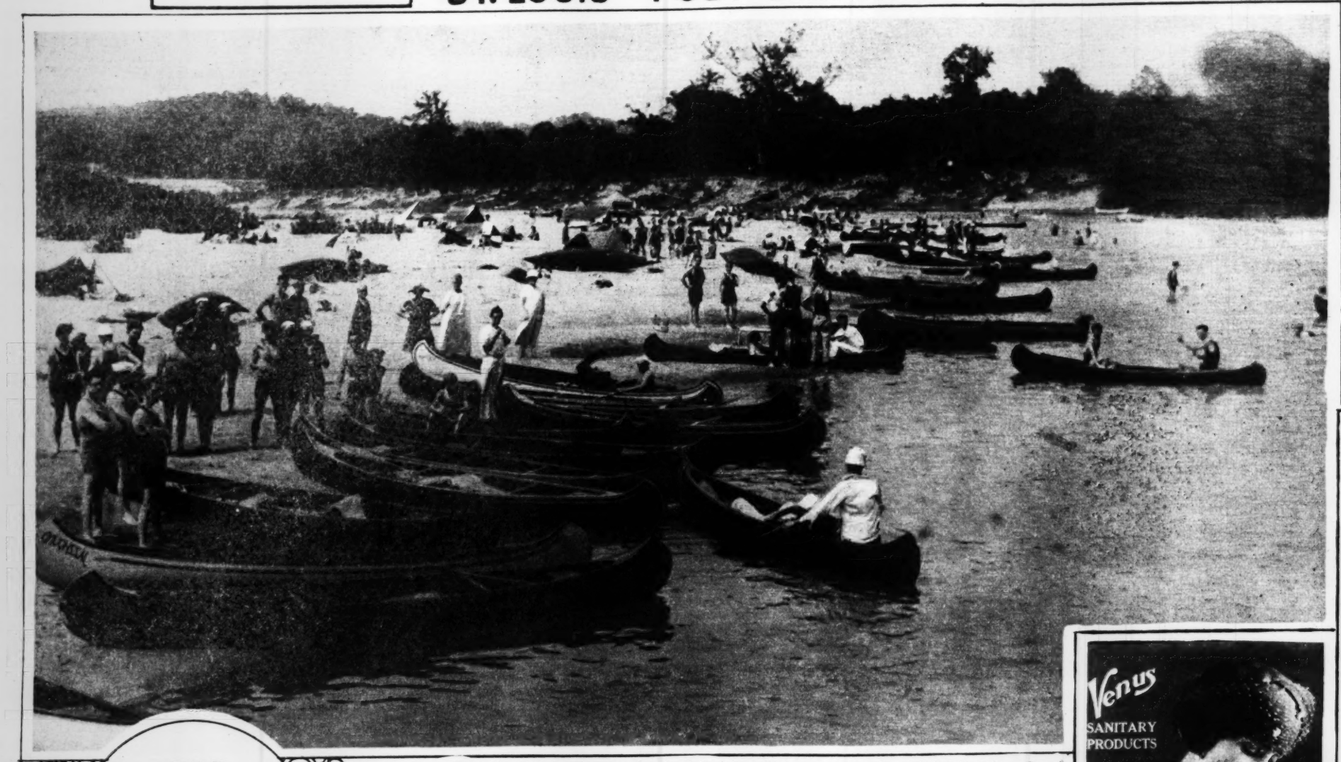
Capt. John D. Beuret, U. S. Navy, who has succeeded Rear Admiral David W. Taylor as Chief of the Bureau of Construction and Repair. His title is Chief Constructor.
—Copyright, Underwood & Underwood.



A champion shorthorn bull, Tongswood Bequest, which was exhibited at the Bath and West Counties Show, Plymouth, England.
—Underwood & Underwood, N. Y.

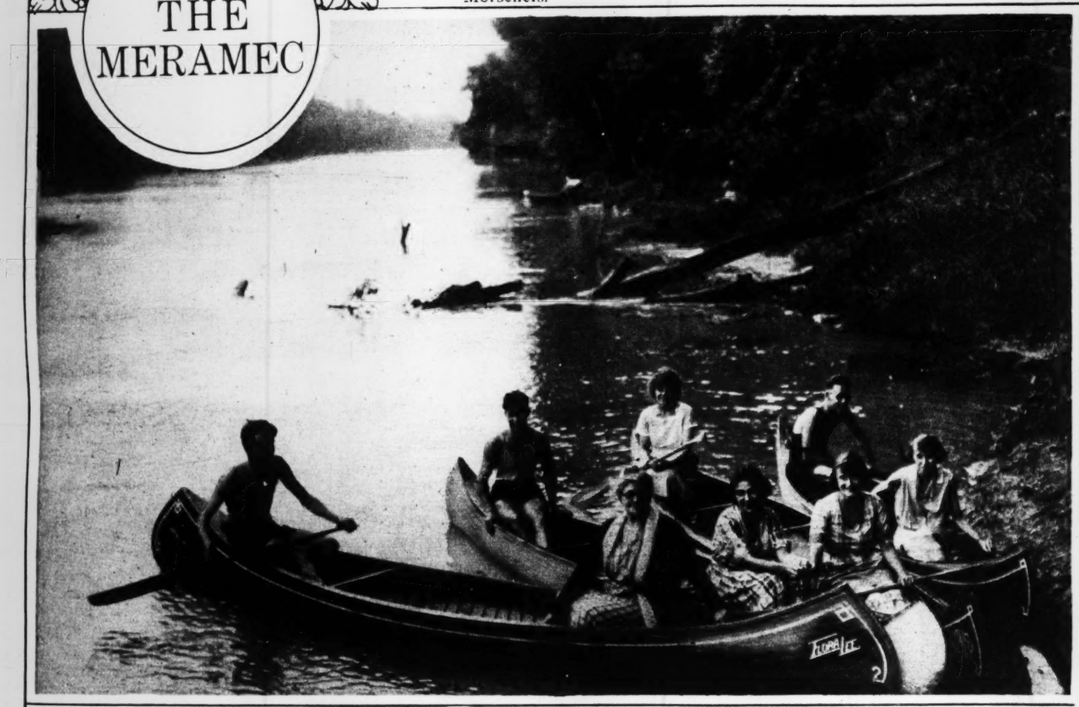


Five hundred autos pass this crossing every 24 hours; trains pass it at 55 miles an hour. The silent warning is on the B. & O. railroad between Lawrenceville, Ill., and Vincennes, Ind.



ON THE MERAMEC

This is the most popular bathing beach in the vicinity of St. Louis. It is a long sandbar in the Meramec River, between Castlewood and Morschels.



Some of the snags with which canoeists must contend are visible in the background of this familiar Meramec River scene.



A family party on the Meramec River, above Valley Park.



STAUFER'S LAUNDRY TABLETS

Makes Washing Easy and Pleasant

Try a Staufer Laundry Tablet in your next wash—judge for yourself—it does the work quicker, better and at less cost than using soap. Equally effective for all kinds of wash, from heaviest materials to dainty lingerie.

If your dealer cannot supply you write or phone Tyler 2582.



OTHER USES
Just the thing for washing woodwork, bric-a-brac, carpets, etc.

Manufactured by
Staufer Laundry Supply Co.
2630 University St. St. Louis, Mo.

Vogue Short Vamps

Women who demand Exclusiveness and Grace, coupled with Extreme Comfort, unhesitatingly choose Vogue Short Vamps. Moderately priced.



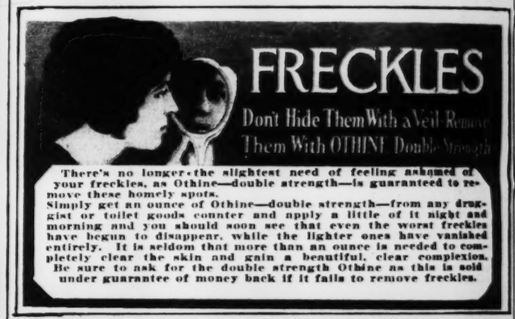
ALL-OVER BROCADED SATIN $8.50
BROCADED QUARTER AND SATIN VAMP $8.00
BEADED SATIN $9.50

BOOT SHOP Vogue
615 LOCUST ST.
ST. LOUIS
MAIL ORDERS FILLED

for SUNBURN
MOSQUITO BITES
CHIGGER BITES



Sodiphene
TRADE MARK REGISTERED
"First Aid for the Family"
—a Soothing, Healing Germicide.



FRECKLES

Don't Hide Them With a Veil Remove Them With OTHINE Double Strength

There's no longer the slightest need of feeling ashamed of your freckles, as Othine—double strength—is guaranteed to remove these homely spots. Simply get an ounce of Othine—double strength—from any druggist or toilet goods counter and apply a little of it night and morning and you should soon see that even the worst freckles have begun to disappear, while the lighter ones have vanished entirely. It is seldom that more than an ounce is needed to completely clear the skin and gain a beautiful, clear complexion. Be sure to ask for the double strength Othine as this is sold under guarantee of money back if it fails to remove freckles.



Carried in Your Purse

Thousands of Women Find

VENUS
Brand
Sanitary Service

Indispensable for Travel, Automobiling, Athletics, Emergency Uses

The Venus Sanitary COMPRESSED Napkin a Marvel of Convenience; can be carried in your purse. (Free sample upon request). Napkins also in sealed packages of 3, 6 and 12; various lengths.

Perfection of Quality and Economy Combined

Sanitary Aprons and Form-Fitting Belts, Sanitary Lingerie and Envelope Bloomers, Sanitary Step-Ins.

Department Stores sell them. Drug Stores, too.



VENUS CORPORATION Trade Mark Reg. U. S. Pat. Off.
Manufacturers,
1170 Broadway, New York City

ANK-L-KORSET
TRADE MARK REG. PATENT APPLIED FOR



Keep Your Ankles Slender

Yet enjoy all the Style, Comfort and Convenience of wearing low shoes.

ANK-L-KORSET means to the ankle what the corset means to the figure—it supports the arch, reduces, rests, straightens, strengthens and shapes ankles which have become enlarged or weakened. Tourists, Hikers and those whose ankles tire, find they prevent and relieve aching, strained or swollen ankles.

Chic Ankles Are Everywomen's Pride

Made of high-grade, natural color corset material, scientifically corset-boned. No rubber is used.

When ordering state size around smallest part of ankle. Price $3 or $3.10 by mail, with guarantee of satisfaction or money refunded, if returned unsoiled.



ANK-L-KORSET COMPANY
275 South, Springfield, Mo.

TIRED, TENDER FEET

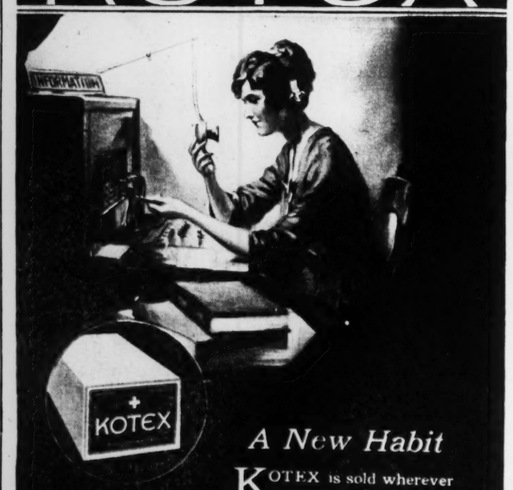


No more aching, burning, swollen, shoe crinkled feet. No more pains in corns or callouses. No matter how much foot trouble has tormented you, or what you have tried without relief, just use "Tiz."

"Tiz" draws out the poisonous exudations which puff up the feet. "Tiz" gives such quick relief it is almost magical. Your shoes will not seem tight and your feet will no longer be sore and tender. Get a box of "Tiz" at any drug or department store. A whole year's foot comfort for a few cents.

BATHE THEM IN TIZ

KOTEX



A New Habit

KOTEX is sold wherever women trade—in drug, dry goods and department stores. No counter conversation necessary. Ask for "a box of Kotex." The first box usually—the second box always results in the discovery of a new comfort, a new convenience, a new economy, a new habit.

Regular Size, 12 in box Hospital Size, 4 in box Additional Thickness

Cellucotton Products Co., 166 W. Jackson Blvd., Chicago
51 Chambers St., New York. Factories: Neenah, Wis.

The Famous
ANGÉLUS
Lemon Creams



How to Prove the Merit of Angélus Lemon Creams-Overnight

IT IS not necessary to wait weeks or months for the Angelus Lemon Creams to prove their merit. A simple *overnight* trial has proved their wonderful value to thousands of women. You, too, may experience the unbounded pleasure of seeing an almost immediate improvement in the texture and beauty of your complexion.

Start this famous Angelus Treatment to-night—before retiring cleanse the skin thoroughly with Angelus Lemon Cleansing Cream. Quickly, soothingly it removes all dirt and powder from the pores, leaving them clean and breathing. Then, with an upward, outward motion massage Angelus Lemon Tissue Cream into the clean pores. Allow it to remain on overnight, and in the morning *"let your mirror tell the story."*

Your druggist or department store has Angelus Lemon Cleansing Cream at $1.00 the 4 oz. jar; $1.85 the 8 oz. jar; Angelus Lemon Tissue Cream at $1.00 the 2 oz. jar; $2.00 the 4 oz. jar.

One of the PARK & TILFORD Quality Group



Does your face powder enhance your beauty?

IF you are able to distinguish the effect that the *right* powder has on your complexion we know you will like Bourjois' [pronounced Bourge-wah] Java.* It is unlike all other Face Powders because of its soft fine texture, dainty coloring, and the richness of its delicate perfume.

ASHES OF ROSES* ROUGE

The Bourjois hand-made French rouge is famous for its distinctive quality. Both Java and Ashes of Roses are included in the twelve leading preparations found in the Bourjois Cabinet Assortment at progressive dealers. For the woman who prefers a lighter rouge, we suggest Rouge Mandarine.*

BOURJOIS' (BOURGE-WAH) JAVA FACE POWDER

A compliment to your Complexion

Large Box (Java) Fifty Cents

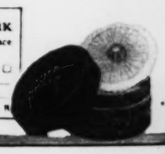


A. BOURJOIS & CO., INC.
PARIS 41 West 34th Street NEW YORK

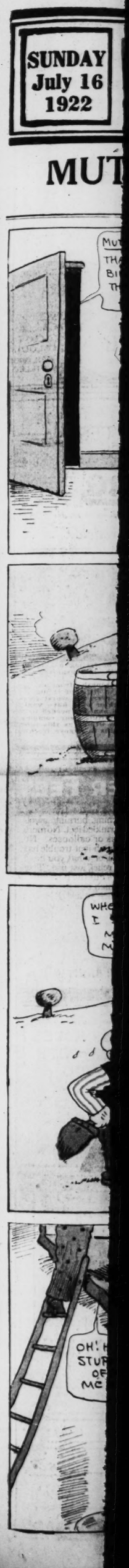
Enclosed find 10c for samples of Bourjois' "Java" Face Powder and Bourjois' "Ashes of Roses" Rouge.

White ☐ Naturelle ☐ Rose ☐ Rachel ☐

Name _____
Address _____
City _____



*Reg. U. S. Pat. Off.



Vamps
mand Exclusiveness and Grace, coupled with Extreme Comfort, unhesitatingly choose Vogue Short Vamps. Moderately priced.
BOOT SHOP
Vogue
615 LOCUST ST.
ST. LOUIS
MAIL ORDERS FILLED

TES
ES
e
rmicide.

ECKLES
Them With a Veil-Remove
h OTHINE Double Strength
of feeling ashamed of
kth—is guaranteed to re-
strength—from any drug-
a little of it night and
even the worst freckles
ighter ones have vanished
n ounce is needed to com-
eautiful, clear complexion.
th Othine as this is sold
fails to remove freckles.

ER FEET
ching, burning, swol-
crinkled feet. No more
rns or callouses. No
much foot trouble has
you, or what you have
t relief, just use "Tiz."
ws out the poisonous
which puff up the feet.
such quick relief it is
gical. Your shoes will
tight and your feet will
r be sore and tender.
of "Tiz" at any drug
nent store. A whole
omfort for a few cents.
ME THEM IN TIZ

beauty?
right
u will
other
dainty
e.
its dis-
. Both
eading
pent at
lighter
OWDER
*Reg. U. S. Pat. Off.

SUNDAY July 16 1922

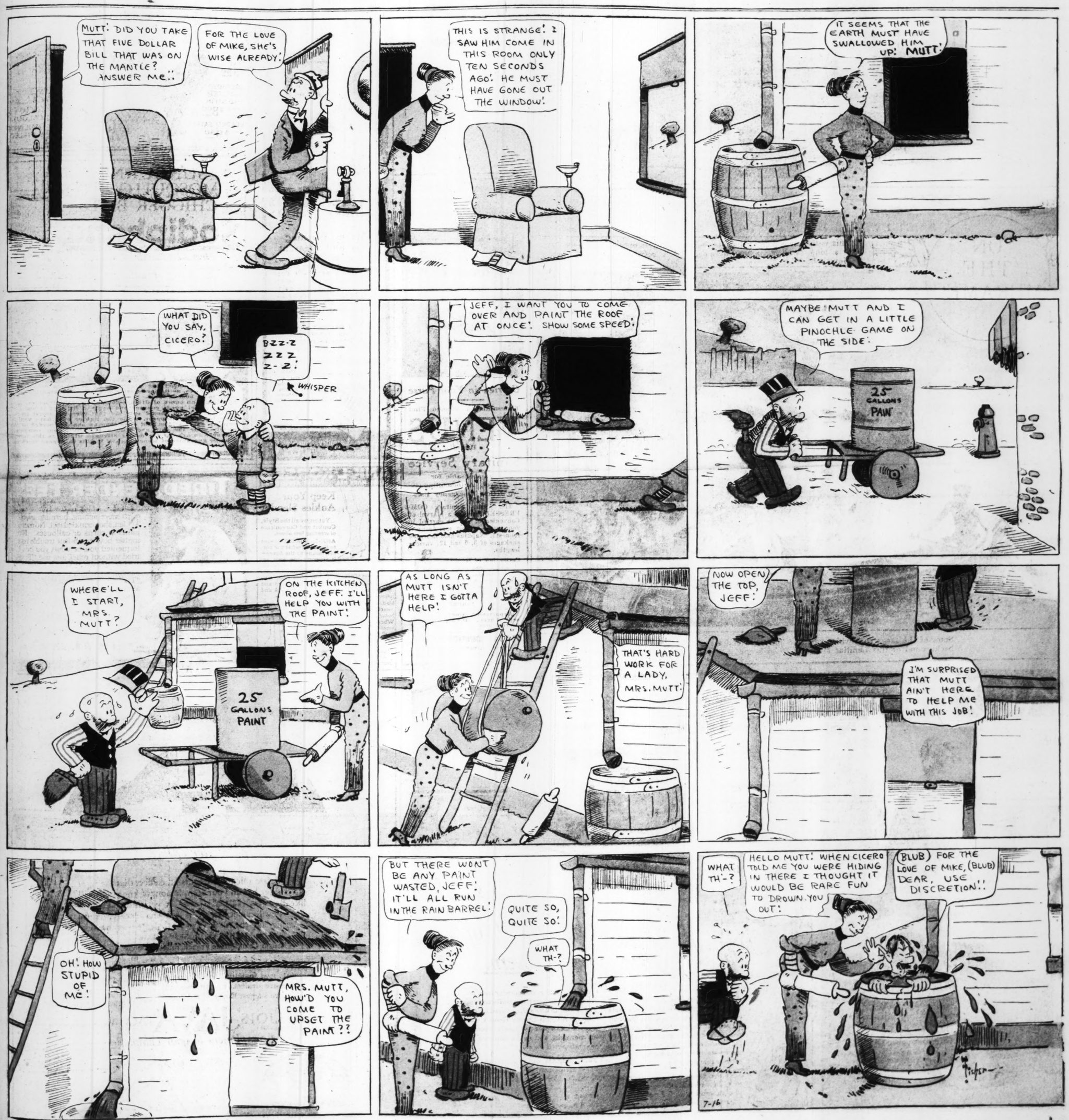
FUNNY SECTION OF ST. LOUIS POST-DISPATCH SIDE

COPYRIGHT 1922 BY PRESS PUBLISHING CO. NEW YORK WORLD

MUTT and JEFF are good today--so they are on Mondays, Tuesdays, Wednesdays, Thursdays, Fridays and Saturdays. Follow their antics in the POST-DISPATCH every day. Page of comics daily, including funny creations of Goldberg and Briggs, Fontaine Fox's Funny Family, and other mirth makers.

MUTT AND JEFF -:- Poor Mutt Was Trapped -:- By BUD FISHER

(Copyright, 1922, by H. C. Fisher. Trademark Reg. U. S. Pat. Off.)



Peter Rabbit

HE TAKES THE FAMILY FOR AN OPEN AIR PICNIC BUT SAYS THAT IN THE FUTURE HIS PICNICS WILL BE AT HOME.

Copyright, 1922, N. Y. Tribune Inc.

BY HARRISON CADY



Mr. and Mrs.—

Copyright, 1922, N. Y. Tribune Inc.

By Briggs





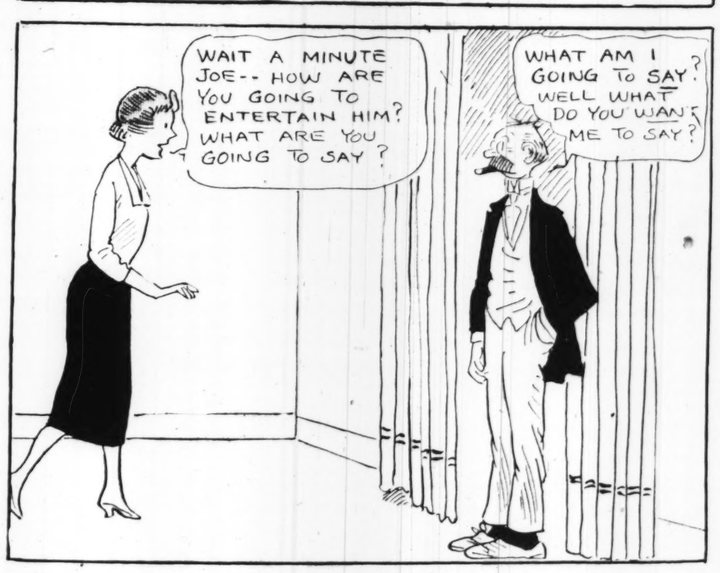


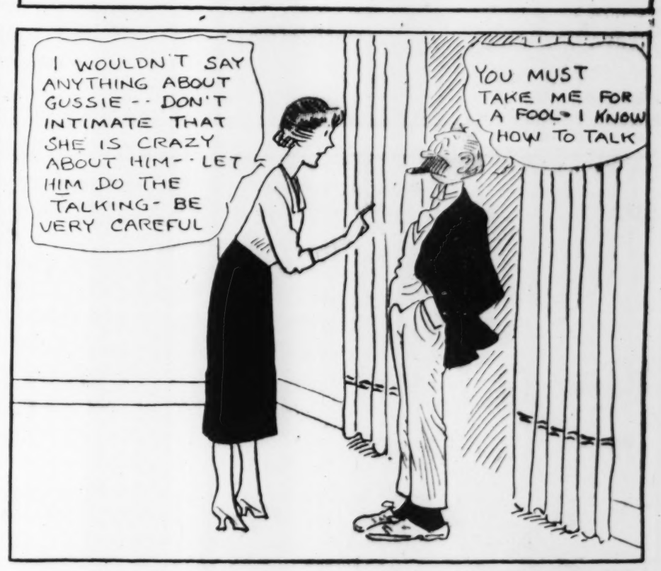




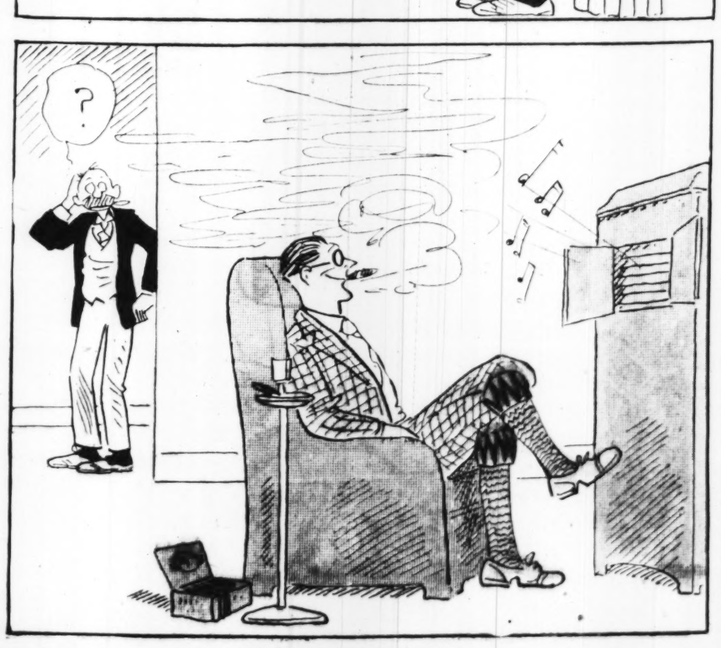










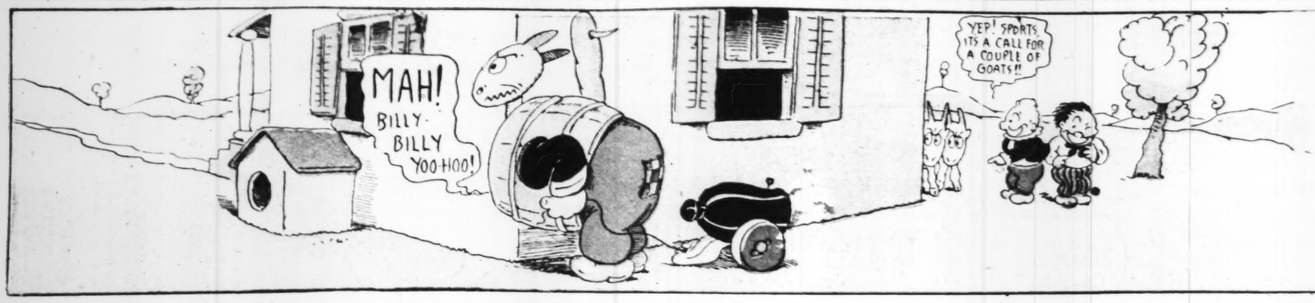




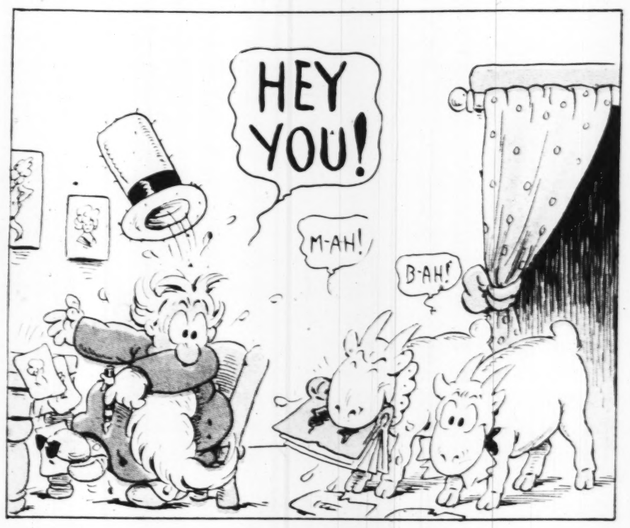
THE CAPTAIN AND THE KIDS

Directed by

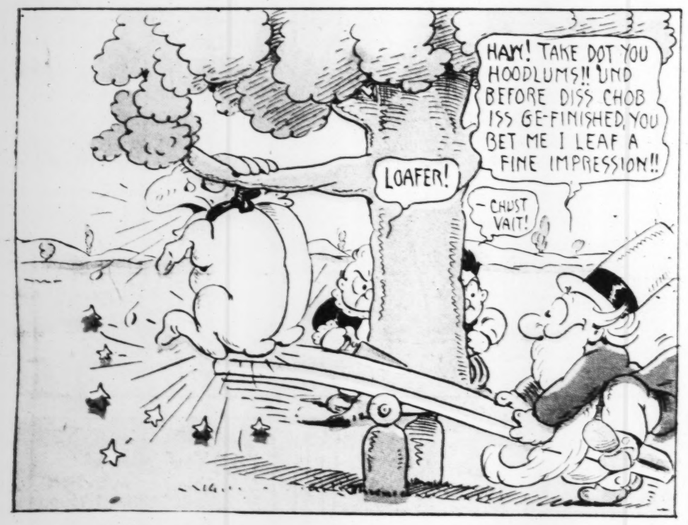
R. DIRKS



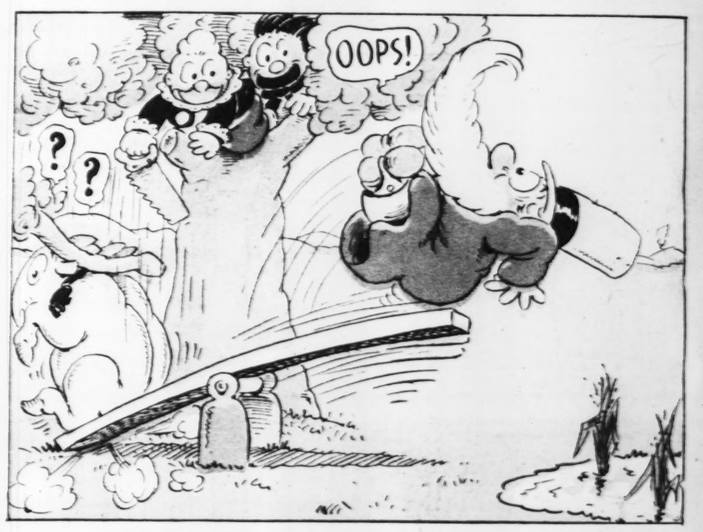
























Copr. 1922 (N. Y. World) By Press Pub. Co.